QUALITY.

It's not the volume, it's the quality that pays. Quality means results. That's why the Daily Press appeals to the wise advertiser.

PLAINFIELD DAILY PRESS

THE WEATHER.

Fair tonight and Sunday; colder tonight, with a cold wave. Max., 51; Min., 30.

Established May 10, 1887. TEN PAGES. PLAINFIELD, NEW JERSEY, SATURDAY, FEBRUARY 1, 1913. TEN PAGES. Two Cents a Copy, $5 a Year.

BOROUGH CHURCH ENTERTAINMENT

Meritorious Program Provided at Social Event of Holy Cross at Park Club.

LARGE CROWD THERE

Dancing Follows—All the Artists Are Roundly Applauded and the Audience is Highly Pleased With the Performance.

Members of the Kimball Concert Company, with Miss Kimball as soprano soloist, and Miss Grace Marguerite Sage, an impersonator, entertained a large audience last night at the Park Club in the third of a series of social events of Holy Cross church. Informal dancing followed the rendition of the excellent program.

Miss Kimball appeared in the second number on the program singing the difficult "Villanelle," by Dell Aqua. She was greeted with a storm of applause and her popularity was again demonstrated by repeated encores following her singing. In the opening selection, Harry Butler proved himself to be a masterly pianist. The high degree to which he has perfected his art was particularly noted in the rendition of "Rondo Capriccioso," one of the Mendelssohn favorite compositions. Miss Mary Wall contributed solo selections on the harp. The repeated requests from the audience in the form of hearty applause showed that Miss Wall had captivated her hearers.

As an impersonator and recitationist, Miss Sage had her hearers convulsed in laughter from the time she made her opening remarks until she bowed in acknowledgement of the request for encores. In scenes from "Madame Butterfly," by John Luthet Long, her costume was gorgeous and the impersonations by the talented entertained an immense treat.

The program: Piano solo, "Rondo Capriccioso," Mendelssohn, by Harry Butler; soprano solo, "Villanelle," Dell Aqua, by Miss Edna Kimball; harp solo, "Minuet," Hasselmans, by Miss Mary Wall; tenor solo, "My Queen," Blumenthal, by Charles Young; short stories, selected, by Miss Grace M. Sage; harp solo, "Music box," Poenitz, by Miss Wall; duet, selected, by Miss Kimball and Mr. Young; piano solo, (a) "Scotch Poem," Mac Droell, (b) "Polonaise Op. 26, No. 1," Chopin, by Mr. Butler; scenes from "Madame Butterfly," Jno. Luther Long, by Miss Sage; tenor solo, (a) "Phillis Has Such Charming Graces," Young; (b) "Before the Dawn," Chadwick, by Mr. Young; harp solo, "Mazurka," Verdalle, by Miss Wall, and concerted number by Edna Kimball Concert Company.

The patronesses were: Mrs. Alson M. Abbott, Mrs. Douglas C. Anderson, Mrs. Frank Allen, Mrs. William C. Ashwell, Mrs. Frank O. Ball, Mrs. Fred O. Ball, Mrs. William Barlow, Miss Lillian Brooks, Mrs. Percival Browne, Miss Ruth Burt, Mrs. John H. Carman, Mrs. John C. Douglas, Mrs. Francis E. DuBois, Mrs. George W. DuBois, Mrs. Henry S. Eddy, Mrs. Arthur E. Force, Mrs. Herbert E. Langford, Mrs. William S. McCoy, Mrs. William M. McCutchen, Mrs. John B. Moore, Mrs. C. Everett Murray, Mrs. Maxwell E. Perkins, Mrs. T. Eckford Rhoades, Mrs. Brown Rolston, Mrs. Charles W. Smith, Mrs. John O. Stevens, Mrs. Francis L. Sill, Mrs. Jud Stuart, Mrs. Edmund Tapscott, Mrs. Samuel Townsend, Mrs. Joseph A. VanMater, Mrs. Hiram A. Woodruff and Mrs. George C. Worth.

GREAT FUR VALUES.

Rosenbaum, the West Front street dry goods merchant, is advertising a few more children's fur sets at greatly reduced prices to close out the stock. In the firm's advertisement yesterday there was a slight error, the word "fur" being omitted.

New 1913 Studebaker "35" Arrived.

Now on exhibition in the show room of the Thompson Auto Co. is truly the most wonderful and most up-to-the-minute car imaginable, having every conceivable desirable feature, including the electric self-cranking, electric lighting, and the very latest and most approved six-passenger body. One of the biggest surprises is the list price, $1,290, fully equipped, which is about $600 less than other makes of cars of about the same size and power. Do not fail to see it. Mr. Thompson has already booked orders for ten of these cars. To insure spring delivery orders should be placed promptly. ***

Busiest Car In Town.

Have you made arrangements for a demonstration in the American? Ask the Service Motor Car Co., 113 Park avenue, for particulars. ***

Are you keeping track of the realty values in Plainfield? See last page. ***

RUSSIAN CHILD DIES ON A RAILROAD TRAIN

With Mother Was on Way From Native Land to Join Father at Pittsburgh.

Stephen Galzer, Jr., the five-months old son of Mr. and Mrs. Stephen Galzer, while en route from New York to Pittsburgh, Pa., last night, was stricken soon after leaving Jersey City and died just as the train, on which they were passengers, reached the North Avenue Station. The station employes summoned Dr. Albert Pittis, but when he arrived he found the infant beyond hope. County Physician F. W. Westcott after investigating the case had the child removed to Undertaker George W. Cole's parlors, where preparation was made for sending the body to Pittsburgh.

In the meantime, Mrs. Galzer was cared for by the police. The mother was given comfortable quarters for the night. She was also furnished with a first class ticket to Pittsburgh, and provisions for the trip. After considerable trouble an interpreter was found and the woman's story was related to the police.

Mrs. Galzer, who is nineteen years old, said that she and her child arrived in New York yesterday from their native home in Russia, and were on their way to Pittsburgh to meet Mr. Galzer, who had come to this country several months ago to make a home for his family. Soon after boarding the train at Jersey City, the mother said that her child gave signs of illness and continued to grow worse. She appealed to the conductor and although the train was not scheduled to stop here, he instructed the engineer to stop so that the woman could get proper treatment for her child.

Following the death of the child it was necessary to secure special tickets to meet the requirements of the Interstate Commerce law which provides that such tickets must be used for the transportation of a corpse. Galzer was informed by telegram as to what had happened and he was told to meet his wife in Pittsburgh and make arrangements for the burial of the child.

MELLICK MEMBER OF 'CHANGE COMMITTEE

Plainfielder Among Distinguished Number who Conferred with Sulzer.

New York, Feb. 1.—George P. Mellick, of Plainfield, was a member of the distinguished committee representing the 1,100 members of the New York Stock Exchange, at a hearing granted by Governor William Sulzer at Albany yesterday. The committee was appointed by the president of the Stock Exchange to confer with Governor Sulzer in relation to the proposed legislation regarding the Stock Exchange.

The committee was there to diplomatically present objections to the plan to compel the reform of that institution as advocated, and it assured the Governor that the members were anxious to co-operate with him in providing necessary legislation. John G. Milburn, the conciliatory counsel for the Stock Exchange, was chief spokesman for the committee.

DAUGHTERS OF SCOTIA INSTALLED OFFICERS

Craig-a-Lea Lodge, Daughters of Scotia, at its meeting, last night, members of Clan Mackenzie, No. 204, Order Scottish Clans, installed these officers for the coming year:

Chief daughter, Miss Anna Doig; sub-chief daughter, Miss J. Laurie; present chief daughter, Miss F. Anderson; chaplain, Miss J. Campbell; treasurer, Miss J. Petrie; financial secretary, Miss M. Laurie; recording secretary, Miss J. Spalding; conductor, Miss A. Hendry; trustee, Miss M. Donaldson; inside guard, Miss B. Brodie; outside guard, Miss C. Manning.

NEW INDUSTRY.

Hecht & Co., of New York, manufacturers of regatta wash suits, has leased a large loft in the J. W. Gaylett building on West Front street, and will begin operations on Monday. The firm will employ about fifty women, but if they can secure the required help it will remove its entire plant to this city, employing about 200 men and women. Mr. Hecht was in town today and expressed himself as being favorably impressed with Plainfield.

—Would you give seventy-five cents for a gold dollar? See ad. last page. ***

BALL ATTENDED BY BIG CROWD

First Annual Dance of St. Mary's Holy Name Society a Huge Success.

A MASQUERADE AFFAIR

Thirteen Prizes Are Awarded—Receipts to Be Given Sisters of Charity for Their Work Among the Poor.

The first annual charity ball of the Holy Name Society of St. Mary's R. C. church, held in Sebring's Auditorium, last night, proved a success beyond the most sanguine expectation of those who arranged it. The attendance was so large that by 10:30 the committee was compelled to close the coat room. Both the second and third floors were used for dancing, but even with these accommodations it was impossible to accommodate all who wished to enjoy the affair.

Albert F. LaRock, the able chairman of the affair, was assisted by efficient committees, all giving their best effort in making the ball the great success that it was. The decorations were unusually elaborate and throughout the evening there were several surprises in electrical effects. There was a device which produced vari-colored lights for the moon and shadow dance, while the large dome of the third floor was studded with tiny incandescent lights which were turned on at a time to give the best effect. Another surprise was the illumination of a sign bearing the letters "H. N. S.," Holy Name Society. Father B. M. Bogan and Father Vincent Sciolla were present as special guests of the society.

While the third flood was reserved for general dancing, the floor below was used for square dancing and other figures. Charles Suhr's orchestra furnished them usic for dancing with a large orchestra and a "fiddler" was engaged to play for those on the second floor. Notwithstanding the large attendance, the floor committee of which John V. Alster was chairman, attended to every detail in a satisfactory manner, in fact all of the committees worked like one person so that everything worked smoothly.

The fact that the dance was a masquerade affair, lent additional interest. There were many attractive, as well as grotesque costumes, some of them being exceptionally good. The grand march was announced for 11 o'clock, at which time the judging of costumes for the award of thirteen prizes was begun by a committee comprising Police Chief P. S. Kiely, Millard F. Elderton and Walter C. Robbins. James O'Beill, representing a Hebrew, received first prize, while Leonard F. Bennett and Louis Dixon, "Mutt" and "Jeff," were given second prize. Others who were awarded prizes were Miss Margaret O'Keefe, Miss Alice McAffee, Miss Margaret McCarty, Miss Mamie Burke, Miss May Birmingham, Miss Kate Roach and Miss Margaret Brown and Garret Keating, James Neal, James Hurley, Camillio Messner and Patrick Harrington. They represented suffragetts, Spanish dancers, Japanese, "Bube," clown and Hindus. The prizes consisted of traveling bag, pictures, burnt wood chair, mufflers, satin slippers, gloves, razor, men's slippers, and other useful articles. In addition each person present received a souvenir in the shape of a Turkish cap.

During the evening vaudeville artists from Proctor's theatre entertained the guests and William Varley, excise commissioner of Bayonne, sang a solo.

The proceeds from the affair will be used to increase the fund of the Sisters of Charity in their work of caring for the poor, and while the returns are not all in, the committee is assured of receiving a large amount as profit for the fund. The grand march was led by the members of the floor committee and many pleasing figures were introduced. The following committees had charge of the affair:

General—Messrs. Albert F. La Rock, chairman; Garret A. Keating, secretary; Daniel J. Courain, William E. J. Gillihan, Wilbur H. Schaeffer, Michael B. Caffrey, John J. Gallagher, Edward J. Conolly, Cornelius Regan, Frank Cullen, Thomas Farrell, Michael D. O'Keefe, Thomas A. Moore, William V. Sullivan, David B. Doyle, Charles A. Kling, Samuel Flattley, Timothy J. Meaney, Joseph McCue, William H. Forristel, James J. McCann, John Griffen, John McCaffrey, James Hurley, Frank Donnelly, James Kyle, Michael F. Watson, Martin Regan, Patrick Harrington, Peter J. McDonough, James V. Alster.

Women's Auxiliary Committee—Mrs. Albert F. LaRock, chairman; Miss Nellie Meaney, secretary; Mrs. Wilbur H. Schaeffer, Mrs. Peter J. McDonough, Mrs. Edward J. Harding, Mrs. Michael B. Caffrey, Mrs. Paul H. Burns, Mrs. Thomas A. Moore, Mrs. Daniel J. Courain, the

(Continued on page 6.)

David T. Kenney
Contributing Editor
for today on
"Why Discontent?"
(See Editorial Page)

VROOM RESIGNS FROM THE BENCH

Ill Health Prompts Him to Leave the Court of Errors and Appeals.

TWELVE YRS. A MEMBER

He's a Democrat and Governor Wilson Will Appoint His Successor—Sketch of Career of Noted Jersey Jurist.

Trenton, Feb. 1.—Judge Garret D. W. Vroom, of this city, yesterday afternoon sent to Governor Wilson his resignation as a member of the Court of Errors and Appeals to take effect at once. The resignation comes after twelve consecutive years on the bench of the Errors Court. Judge Vroom names ill health and a disinclination longer to be under the confinement of the Court as reasons why he wishes to be relieved of the position.

The term of Judge Vroom would have expired on February 12. He said today that he did not know whether Governor Wilson was considering him for re-appointment and this had no weight whatever in actuating him to resign. His real reasons for leaving the bench were those given in his resignation, he declared. He is a Democrat. His resignation will bring forward a lot of aspirants for the place.

In 1900 Mr. Vroom was offered a seat on the Supreme Court bench by Governor Voorhees, which he declined. When Judge Hendrickson was made a Judge of the Supreme Court Governor Voorhees appointed Judge Vroom to the vacancy created on the Errors Court bench. The nomination was made on February 5, 1901, for a full term of six years, and confirmation by the Senate followed on Feb. 12. In 1907 he was re-appointed by Governor Stokes.

Judge Vroom is the son of the late Governor Peter D. Vroom and grandson of United States Senator Garret D. Wall. He was born in Trenton, December 17, 1843. He was graduated from Rutgers College, New Brunswick, and was admitted to the bar in 1865. He has held many important positions. He was city solicitor of Trenton from 1866 to 1870 and again from 1873 to 1876. He was appointed prosecutor of Mercer county in May, 1870, but resigned to become Supreme Court reporter, a position he has held ever since. From 1881 to 1884 he was mayor of Trenton. He was also president of the old Board of Works of this city, which was legislated out of office after a short existence. He was one of the compilers of the Revised Statutes of New Jersey issued in 1877, 1887 and 1894.

He is vice president of the General Society of the Sons of the Revolution and one of the leading members of the society in this State. He was a member of the National Commission to promote uniformity of laws. He is a member of the New Jersey Historical Society and of the Trenton Battle Monument Association.

POLICE COURT BLOTTER.

Five boys ranging in ages from eight to fourteen years were arraigned before City Judge De Meza this morning on the complaint of David Scott, a member of the firm of Scott Printing Machine Company, who charged them with stealing electric light globes from his automobile. The boys confessed and returned some of the stolen goods. They also admitted having stripped other machines of like articles. The court suspended sentence with a severe reprimand.

REVIVAL SERVICES.

A series of evangelistic services will be held at the Grace M. E. church this coming week. The first service will be held tomorrow night and they will continue every night through the week. Rev. Dr. C. M. Anderson, pastor of the First M. E. church, will preach Tuesday night. Evangelistic preaching and lively music will be the features every night.

1912 Studebaker "30"

Taken in exchange for a 1913 Studebaker car can be bought at a bargain. Thompson Auto Co. ***

—Men's shoes rebuilt waterproof, $1.25, at "U. S. Shoe Repairing Co.," 122 East Front street. ***

A few lines of To Let advertising will bring the tenant you ought to have had before.

ELOPING COUPLE ARRESTED HERE

Wife and Sister Accompany Policemen Who Take F. B. Foley Into Custody.

HELD FOR GRAND JURY

Poughkeepsie Man and a Widow Had Been Here Since December 27—Dramatic Scene When Child is Restored to Mother.

The arrest last night of Frank B. Foley, at 17 Grove street, North Plainfield, where he was living with a woman with whom he eloped from Poughkeepsie, N. Y., on Friday, December 27, after deserting his wife, furnished revelations of violated marriage vows. The woman, who posed as his wife, was also taken into custody and gave her name as Mrs. Etta Wood, and said she was a widow. With the couple was Foley's son, Kenneth Franklin Foley, six years old, who told the police he was treated cruelly and was forced to call Mrs. Wood "mother," under threat of being beaten.

Foley has been shadowed by the local police since January 18, when Chief Kiely received a letter from Chief of Police Charles J. McCabe, of Poughkeepsie, saying that the prisoner had deserted his wife, kidnapping his son from his mother's custody, and was living with another woman in this city. He was traced to 445 Orchard street and when plans had been made for his arrest it was found he had moved to the borough.

Accompanying the officers were Mrs. Foley, who had come to this city from Poughkeepsie, and Mr. and Mrs. H. C. Baldwin, of Bridgeport, Conn. Mrs. Baldwin is Foley's sister, who highly praises Mrs. Foley and who said she came to this city to see that her brother is severely punished for his wrong-doing.

When the police broke into the apartments where Foley and Mrs. Wood were living, the former's son jumped from his bed and ran crying to his mother. Foley, seeing his wife, sister and brother-in-law, and realizing the seriousness of his offense, hid his face.

Taken to police headquarters the two prisoners suddenly became calm and refused information regarding themselves. They were arraigned before City Judge De Meza at 2:30 o'clock this afternoon. He was held to await the action of the grand jury.

Mrs. Foley in a statement to a Daily Press reporter said her hubsand had left her without funds on December 27, less than two months after the death of their four-year-old daughter. Incidentally the dead child's body is in a vault in Poughkeepsie, the mother being unable to pay for a burial.

Kenneth Foley told a tale equally as pitiful as did his mother. He said he was treated cruelly by his father and Mrs. Wood and was forced to look upon the woman as his mother.

"I prayed every night to God," he added, "that mother would come and take me from papa and this bad woman."

Mrs. Baldwin, when discussing the case, said: "It may seem strange that a sister would appear against her own brother, but Mr. Baldwin and myself will stand by this good woman (meaning Mrs. Foley) until the last. To think that Mr. Foley should bring disgrace and shame upon his relations and family in this manner fills me with horror. We will spend any amount necessary to see that he pays dearly for the awful things he has done."

FAREWELL PARTY.

A surprise farewell party was given in honor of John M. Lewin, of Watchung avenue, by a number of friends last night. During the evening "500" was enjoyed and the prizes for the women went to Mrs. James Clark, first; Mrs. Charles Clark, second, and Mrs. Allen Coddington, third; for the men, William Carr, first; James Clark, second, and Charles Clark, third. Refreshments were served at a late hour. Mr. Lewin will leave Monday on a six weeks' business trip through the West.

HEALTH BOARD WARNS.

Complaints having been received that chicken owners throughout the city are allowing their fowls to run at large to the annoyance of neighbors, the Board of Health has been compelled to call their attention to the health code rule which provides that all chickens be kept confined within the limits of a proper runway or chicken coop at all times. Owners who do not comply with this rule are liable to arrest and fine.

PETERSON REMANDED.

Albert Peterson, colored, of 551 South Second street, charged with a serious offense by his wife, was arraigned before City Judge De Meza this morning and remanded for further examination.

AMATEUR OPERATOR SEVERELY SHOCKED

William Thickstun, of Central Avenue, Was the Victim of Lightning's Freaks.

While receiving messages over his personally constructed wireless system at his home last night, William D. Thickstun, Jr., son of Mr. and Mrs. William D. Thickstun, of 403 Central avenue, was badly shocked by coming in contact with a stray spark. Young Thickstun is the owner of the most complete station in this vicinity and it is his custom every night after supper to spend some time receiving and transmitting messages. He was doing this during the lightning storm last evening and it is thought that lightning followed the aerial into his room and that a spark jumping from the condensing instrument came into contact with a receiver he was using and passed into his body. At the time of the accidente Lon Moran, of North Plainfield, a friend of young Thickstun's, was witnessing his companion's experiments and when the operator reeled over Moran immediately shut off the power switch and notified the other members of the family. But for Moran's prompt work it is probable that the accident might have resulted seriously as the family were in a different part of the house and it is customary for the wireless student to remain in his room operating his system hours at a time. He was rendered unconscious by the shock and remained in this state for over two hours.

Dr. Van Horn was called in and administered first aid remedies to the victim and later notified Dr. Norman H. Probasco, who is at present attending Thickstun. He is confined to his bed today suffering from a severe shock and badly swollen limbs, caused by the large number of volts passing into his body.

Thickstun is well known to all wireless enthusiasts in this city and has made rapid progress in mastering the new science since he first took it up two years ago. He has constructed a station at his home on Central avenue from which he can transmit and receive messages to and from a radius of 500 miles.

CONFERENCE MEN IN LOCAL PULPITS

Delegates to Charities Meet to Address Plainfield Congregations Tomorrow.

Social workers who are interested in the work of the New Jersey Conference of Charities and Correction which meets here tomorrow afternoon for two days, will occupy some of the local pulpits at the morning services, the arrangement having been made by a committee comprising Rev. Dr. J. S. Zelie, Rev. Dr. C. M. Anderson and Rev. Dr. Philip B. Strong. The appointments for the morning are as follows:

Trinity Reformed church, Prof. E. R. Johnstone, superintendent of the Training School, Vineland; Grace M. E. church, Augustus W. Abbott, of the Children's Protective and Aid Society, Orange; Congregational church, Prof. Henry H. Goddard, psychologist of the training school, Vineland; All Soul's Unitarian church, Ernest D. Easton, secretary of the conference; First Presbyterian church, Dr. Frank Moore, president of the conference and superintendent of the Rahway Reformatory.

Park Avenue Baptist church, C. V. Williams, secretary of the New Jersey Children's Home Society of Trenton; First M. E. church, Clarence M. Abbott, educational director of the North American Civic League for Immigrants; Hope chapel, C. L. Stonaker, secretary of State Charities Aid Association; Crescent Avenue church, Mrs. John M. Glenn, of the Russell Sage Foundation, New York.

Two union services will be held in the evening, one at the First Baptist church, at which Dr. Strong will preside, the speaker to be Rev. Dr. Charles L. Thompson, representing the commission on the church and social services, and the other at the Crescent Avenue church, Dr. Zelie presiding, with an address by Rev. Dr. J. Howard Melish, of Holy Trinity church, Brooklyn.

WANTS A WHOLESALE LICENSE.

George Alcorn has made application to the Common Council for a wholesale liquor license and not a retail license, as reported. He wants to conduct the business on North avenue.

Purchased 1913 Cadillac.

Mr. Edmund L. Mackenzie, of Central avenue, has just purchased a 1913 Cadillac touring car from Thompson Auto Co.

—Advertise in the Daily Press.

C. A. REED TO BE CORP. COUNSEL

Mayor and Council Agree on Former State Senator for the Office.

SALARY TO BE $3,500

He Will Have an Assistant Who Will Receive $1,200—Must First Repeal Ordinance Regarding Conditions for Place.

Former State Senator Charles Arthur Reed was decided upon for corporation counsel at a conference Mayor Percy H. Stewart had with the members of the Common Council last night. The formal appointment by the Mayor cannot be made, however, until the Common Council repeals an ordinance which provides that to be eligible to the office a lawyer must have practised in the city for one year. This obstacle will be removed by the repealer which it is understood the city fathers are willing to put through.

Charles A. Reed.

The salary will be raised, too, before Mr. Reed is appointed, the present intention of the Common Council being to make it $3,500 a year. The salary at present attached to the office is but $1,200.

Another proposition practically agreed upon last night was that the office of assistant corporation counsel be created and that the right of appointment be placed in the hands of the corporation counsel. The salary for the assistant, it is reported, will be $1,200.

Mr Reed was for years corporation counsel of North Plainfield and is considered an authority on municipal law. While in the Legislature he drafted the present law covering boroughs.

DINNER IN HONOR OF COLORADO GUESTS

Mr. and Mrs. Charles Senger, of East Second street, gave a dinner party in honor of Mrs. Alexander Reibscheig, of Colorado Springs, Col., at their home last night. Mrs. Reibscheid is a niece of the late Samuel Dreier, and has a number of friends in this city. Among those present were Mr. and Mrs. Alexander Reibscheid and son, Lawrence, of Colorado Springs; Miss Beatrice Lindenbaum, of New York; Mrs. Rose Dreier and Miss Polly Fridenthal, of Brooklyn; Carl Sanders, of Irvington; Mr. and Mrs. Leveen, of Newark; Mr. and Mrs. Leo Slonim, Mr. and Mrs. Frank Manchester, Miss Ethel Manchester and Mr. and Mrs. Charles Senger, all of this city.

Mr. and Mrs. Senger will attend a farewell dinner in the Waldorf-Astoria tomorrow night to be given in honor of Mr. and Mrs. Reibscheid, who are to leave Tuesday for Colorado. The dinner will be given by Mr. Reibscheid's sister, Mrs. I. Lindenbaum, of New York.

MUST SERVE TIME.

Considerable excitement was caused among the audience in a local playhouse last night when Michael Tudino, of 25 Berckman street, raised such a disturbance that the police were called in. A near riot took place when Tudino fought with four patrolmen who entered the show house to restore order. He was finally conquered and taken to headquarters, where he spent the night in the lock-up. Arraigned before City Judge De Meza this morning he was committed to the county jail for sixty days in default of $15 fine.

T. H. BARTINDALE.

Thomas H. Bartindale, formerly of this city, died yesterday at his home, 317 West 113th street, New York city. The funeral will be held at St. Matthew's church, Central Park West, tomorrow. Mr. Bartindale was a member of Plainfield Council, No. 711, Royal Arcanum. He removed from Plainfield about seven years ago.

—Wanted—Family two, 6 rooms and bath; rent reasonable. 143 West Front street. 2 1 3 s-m-w***

THE REASON

We take an inventory every year is to find out just what stock is on hand. Inventory is over and in going through the stock we have found some numbers that should have been sold. We are going to sell them now and do it quick, and to do so down comes the price. Next week we will have a more general clean up, but for Saturday we give you a chance to pick up a bargain. Here are a few:

CHILDREN'S COTTON HOSE.
Black, double heel and toe; sizes 6 to 9½; regular value 19c;
SATURDAY 10c.

LADIES' BLACK COTTON HOSE.
Double heel and toe; garter top in sizes 8½ to 10; regular value 25c;
SATURDAY 19c.

CHILDREN'S MITTENS.
Good strong yarn in black, brown, red and blue; regular value 15c;
SATURDAY 10c.

CHILDREN'S HOSE SUPPORTERS
Black only, all sizes:
Values to 17c; **Saturday**.....10c
Values to 20c; **Saturday**.....15c

CHILDREN'S TOQUES.
Close knitted in blue, brown, black, red and white; regular 25c;
SATURDAY 12½c.

EMBROIDERIES.
On Swiss, lawn and nainsook; from 2 to 18 inches wide; reg. value 20c;
SATURDAY 8c.

POPULAR SHEET MUSIC 10c.

10c—OUTING—10c
We have a large lot of this on hand owing to the mild weather so far this winter and to shorten the stock we will on Saturday sell at
7c Per Yard

Coats and Suits
Now is a mighty good time to buy a coat or suit and we are making the price so low that you are not doing yourself justice if you fail to look them over:
SUITS—Values to $32.50, for.....$14.98
SUITS—Values to $16.98, for.....$8.98
COATS—Values to $19.98, for.....$9.98
COATS—Values to $14.98, for.....$7.49
Lot of children's and ladies' coats, values to $5; **Saturday** $1.98

LADIES' FLEECE LINED VESTS AND PANTS
Bleached, made of fine quality of combed yarn, fine ribbed, crochet finish; full line in regular and extra sizes; values 50c and 59c; **Saturday**
35c

WE GIVE THE FAMOUS S. & H. GREEN TRADING STAMPS

A. E. FORCE & CO.
"The White Store"

Store opens at 8:30 a. m. and closes 5:30, Saturday excepted.

REMNANTS.
The remnant sale will continue on for several days. Big generous bargains are being offered; come in and get yours.

GENTLEMEN'S SWEATERS.
All wool, white, blue, gray and maroon; all sizes, extra good value; regular value $3.00;
SATURDAY $1.98.

GENTLEMEN'S OUTING PAJAMAS AND NIGHT GOWNS.
Of good quality outing, many patterns from which to choose:
Gowns, 50c value; **Saturday**.....39c
Pajamas, $1.00 value; **Saturday**..79c
Pajamas, $2 value; **Saturday**...$1.49

COMFORTS.
Made of silkaleen and filled with good grade cotton; tufted and quilted; regular value $1.50;
SATURDAY $1.19.

ALL WOOL BLANKETS.
76x84, lambs wool, pink and blue borders; silk bound; reg. value $8.98;
SATURDAY $5.98.

POPULAR SHEET MUSIC 10c.

PLAINFIELD'S NEIGHBORS

Westfield.

Rev. Reginald H. Starr, of New York, will take charge of St. Paul's Episcopal church for the next two months, commencing tomorrow. Mr. Starr is not a candidate for the rectorate, however.

Several petitions are being circulated urging the Board of Education to build the proposed new school as an addition to the Washington School and not to purchase an extra plot for it. The petitions will be presented to the Board asking that the citizens be given the option of voting on both propositions.

Angelo Aloia, who deserted his wife about a year ago, has been sentenced to one year in State prison

New Providence.

The residence of Fire Chief Albert E. Jackson was again threatened by fire Thursday night. Mr. Jackson uses an open fireplace in his living-room. He had a basket of wood set near the fire. About 9 o'clock he fell into a sound sleep. He awakened at 11 o'clock, to find the basket of wood sending flames ceilingward. He seized the wire guard frame and swept the flaming wood into the fireplace. The roof of Mr. Jackson's house was partially destroyed on December 12 last.

Borough Recorder William Woodruff, performed the twelfth marriage ceremony of his career Thursday night, when he married Tamosa Friola and Miss Minicangela Rosato, both of Murray Hill. Both bride and bridegroom are natives of Italy. Antonio Rosato, cousin of the bride, was best man, and Mrs. F. Mondatto was bridemaid. The couple will reside in Murray Hill.

Mrs. William T. Hickson, of Mountainview Park, West Summit, is confined to her residence with a severe attack of illness.

North Branch.

Repairs are being made to the home of William H. Milnor, near Burnt Mills, which was damaged by a small blaze Sunday evening, when a lamp in a bedroom exploded. The fire had gained some headway before being discovered.

Mrs. Margaret Quimby, who has been ill at her home at Three Bridges, has recovered.

Mrs. Margaret Burroughs returned to her home at Three Bridges yesterday, after visiting her nieces, the Misses Conroe, in Newark.

Mr. and Mrs. William E. Du Mont are entertaining Samuel Waters, of Newark, at their home at North Branch Depot.

Robert Bowlby, of Somerville, is visiting his brother, Mrs. William P. Williamson.

Mrs. Caroline Eberbach has gone to Newark to visit relatives.

Miss Susan Pfaff is visiting in Newark.

Mrs. Louise Cramer, of Somerville, is visiting her daughter, Mrs. E. Wade Clark, at North Branch Depot.

Mrs. A. E. White, who lives between this place and East Whitehouse, entertained at a card party Wednesday evening. An elaborate luncheon was served.

Mrs. Elizabeth Hall, of Three Bridges, has gone to Flemington to visit.

Miss Laura Sebring is a guest of her aunt, Mrs. Arthur Amerman, at Neshanic Station.

E. H. Hoagland has returned to Somerville, after a visit to his parents, Mr. and Mrs. Edward B. Hoagland, at Neshanic.

Miss Edna Shurts, of Readington, has returned from a short visit to New York.

Hunterdon County.

The junior baseball team of Glen Gardner has been reorganized with these officers: President, H. Kiefer Lance; manager, Robert Houston; treasurer, Edson Potter; secretary, William Struble; captain, Grover Drake.

Miss Sue Amerman, of Glen Gardner, is staying in Newark.

After visiting relatives in Bridgeport, Conn., Mr. and Mrs. E. G. Castner have returned to their home at Spruce Run.

Mr. and Mrs. Asner Capron, of Syracuse, N. Y., are visiting Mrs. Capron's parents, Mr. and Mrs. C. S. Potter, in Glen Gardner.

Mrs. Mary Bonenbury has returned to her home in Clinton from a stay in Trenton.

Miss Sara Hulsizer, of Clinton, is spending some time in Newark and Elizabeth.

Mrs. Mena Schwarzelder recently celebrated her ninety-first birthday at her home, near Annandale.

Mrs. I. L. Fritts, who has been undergoing treatment in a hospital in Philadelphia, has returned to her home in Norton.

Mrs. George Gardner is ill with the grip at her home in Glen Gardner.

Mrs. Jennie Landenberger, of Glen Gardner, is having a long stone wall in front of her property in Main street set back, to make room for a sidewalk.

A daughter was recently born to Mr. and Mrs. Stanley Moyle at Norton.

Township Collector J. Henry Hawk, of Union, who has been seriously ill, is better.

Whitehouse.

Whitehouse Lodge, No. 207, I. O. O. F., installed officers at Whitehouse Station Wednesday evening.

The Christian Endeavor Society of the Reformed church at Lebanon is arranging to give an entertainment in that edifice February 21, when "Ye Olde Folks Concerte" will be presented by a local cast. The proceeds will go to church work.

Miss Elzada Yawger returned to Lebanon yesterday, after spending a week at Sunnyside and Lambertville.

Guests of Mr. and Mrs. H. C. Mead at Interbrok Farm, near Whitehouse Station, are F. B. Mead and family, of Montclair, and Mr. and Mrs. Robert R. Hendershot, of Lebanon.

Mrs. Euphemia Brown, who is ill at the home of Mr. and Mrs. Byram Pickell in East Whitehouse, is reported to be in a critical condition.

Prayer meeting of the Methodist church at Centreville will be held tonight at the home of John Marquis.

St. Agnes' Guild of St. Luke's church at Peapack will hold a "salmagundi" party in St. Luke's Hall at that place Tuesday evening next for the benefit of the church.

Mrs. George B. Seals, who has been ill at the home of Mrs. John E. Seals, in East Whitehouse, with appendicitis, is better.

Mrs. C. R. Kay, of Gladstone, is visiting her sister, Mrs. Edgar M. Compton, at the parsonage of St. Paul's Methodist church in Cranford.

Mrs. Charles Stout, of Chester, is visiting her daughter, Mrs. Charles Swick, at Gladstone.

Willard Rinehart, of Peapack, a student in Newark, is ill with the grip.

Starlight Council, Daughters of Liberty, of Peapack, has installed the officers as follows: Councilor, Harry Hubert; past councilor, Mrs. Ida Draney; vice councilor, Mrs. Susan Blazure; associate vice councilor, Mrs. Anna Miller; guide, Miss Ella Mapes; outside guard, Harry Kinkle; inside guard, Miss Ethel Stantial; trustee, for three years, Mrs. Katie Amerman.

Norman Huff, of Centreville, is able to be about again, after suffering with tonsilitis.

High Bridge-Califon.

A horse belonging to Frank Hofman, of Lower Valley, died Thursday from lockjaw.

Mrs. John Geist, Jr., of Newark, is caring for her mother-in-law, Mrs. John B. Geist, Sr., who is seriously ill at her home in East Main street, Califon.

Degrees will be conferred tonight by Califon Castle, Knights of Golden Eagle.

Jesse Williams, of Califon, who has been ill two weeks, is better.

William Hardy, of High Bridge, has bought an automobile.

The Men's Club of the High Bridge Reformed church gave a supper Thursday night in the chapel.

German Valley.

George N. McLean, of German Valley, who has been visiting his sisters in Illinois, is now visiting his brother, William McLean, in Western, Kansas. He will remain there until March 1.

Announcement has been received in German Valley of the marriage of Harold Wiley, the youngest son of Mr. and Mrs. Franklin J. Wiley, of German Valley, to Miss Florence M. Keesey, of Wilmington, Del. The event occurred on January 22.

Miss Minnie Frone, of German Valley, is ill at her home.

Raymond Dufford and daughter, of Leistershire, N. Y., have returned home after a visit to Mr. and Mrs. Gilbert T. Dufford, in German Valley.

Miss Marion Day, of Chester, is visiting Mrs. Ezra Garrabrant, in Mendham.

Miss Leah F. Wack, of Chester, is visiting at the homes of Mr. and Mrs. Charles H. Wack, in Jersey City, and Mr. and Mrs. Frederick C. Frost, in Newark.

John W. Rourk, of Chester, concluded a visit to Mr. and Mrs Israel Rourk, in Jersey City, Thursday.

—Advertise in the Daily Press.

Dunellen & Vicinity

The euchre and dance given under the auspices of the St. John's Lyceum in the Jr. O. U. A. M. Hall, last night, was well attended.

John Coyle, foreman at the Levgar Structural Iron Works, who has been spending several weeks in Atlantic City to regain his health, has resumed his duties and is at the present time in quite good health.

Mrs. Frank Culver, of Prospect street, has returned home after a short visit with friends in Elizabeth.

Mr. and Mrs. Henry Wrage, of Walnut street, spent several days with friends in Elizabeth the first part of the week.

Mrs. Maria Hunt, of Front street, who has been detained at her home on account of illness, is reported as improving.

Mrs. Charles Jennings, of Front street, spent yesterday with friends in Newark.

J. W. Welsh, of Clinton, Hunterdon county, who has been visiting friends in the borough, has returned home.

George T. Schenck, the North avenue grocer, has had his window relettered. The work has been done in gold leaf and is artistic.

Miss Margaret Metz, of New Market, who has been ill for some time with diphtheria, has fully recovered and the quarantine has been removed from the homestead.

The quarterly meeting of the New Market Seventh Day Baptist church will be held tomorrow night in the church parlors.

Mrs. Harry R. Hall, of New Market, has returned home after a month's vacation in Weissport, Pa.

Miss Alice Pierce, of New Market, entertained the Farther Lights Society at her home this afternoon. At the close of the business meeting refreshments were served by the hostess and a generally good time was had by all.

Bound Brook.

Services at the Presbyterian church tomorrow as follows: Sunday-school and Men's Bible class at 10 a. m.; morning worship at 11 o'clock, sermon, "Isaiah's Definition of Religion;" Christian Endeavor at 6:45 p. m. Second study of "The Uplift of China," union service under the auspices of the Inter-Church Federation at 7:30.

At the M. E. church Rev. Alfred Evans, pastor, sacrament of the Lord's Supper at 11 o'clock. Rev. A. C. Apgar, representing the New Jersey Children's Society, will speak. Epworth League at 6:30. Union temperance service in the Presbyterian church at 7:30.

Rev. William T. Boult, new pastor of the Bound Brook Congregational church, will preach at the morning service at 11 o'clock. Y. P. S. C. E. meeting at 7 p. m.

This evening the basketball team and their friends will go on a straw ride to Peapack where they will play the basketball team of that place.

Mrs. William H. Wilson, of South Bound Brook, is spending a few days with relatives at Newark.

The Bound Brook High School basketball team defeated the Somerville High School team on Thursday by a score of 22 to 21.

Mr. and Mrs. Herbert A. Suydam have been spending a few days this week with relatives at Point Pleasant.

Miss Josephine Smith has been visiting friends at Pennington this week.

Mrs. Samuel S. Bierman and son, of New York city, are spending a week with Mr. and Mrs. Philip Wolf, of Uniondale, South Bound Brook.

Somerville.

The following pupils attended the High street kindergarten every school day during January: Charles Cuzaker, Stewart Hoagland, Walter Space, Edwin Hoch, Marian Duckers, Virginia Ashmead, Anna L. Creedon, Helen F. Day, Louise Kuebler, Emily Oakes, Hilda Wachter, Margaret Gosh, Eleanor C. McMurty and Marian A. Snyder.

There will be a meeting of the Woman's Auxiliary Board of the Somerset Hospital on Tuesday, at 3 p. m., in the engine house.

Mrs. Harry Newberry, of Providence, R. I., is visiting her parents, Mr. and Mrs. Clifford Cowen, of Altamont place.

Miss Harriet Stewart, of East Orange, has returned home after spending a month with her sister Mrs. C. P. Hoagland.

Mrs. Page Edwards gave a miscellaneous shower Thursday afternoon in honor of Miss Blanche Van Fleet.

Mrs. George Anderson entertained a bridge whist party at her home yesterday afternoon.

Councilman W. P. Snyder has returned from a business trip to Montreal.

Mrs. G. B Sanborn, of Elkton, Md., is the guest of her sister, Mrs. J. A. Burkman.

Miss Edith Durham has returned to her home at Long Branch, after a visit with her aunt, Mrs. Louise Durham.

Mr. and Mrs. Willard Conrow, of High street, have been entertaining Miss Sinclair, of Long Branch.

Mrs. Randolph Gilman, of Rahway, has been the guest of relatives in town.

A. H. Conyne and family moved from this place to Upper Montclair today.

Petro Carlino will shortly move his business from Nevius street to the building next to the post office.

The new 36-inch main of the water company sprung a leak on Somerset, street near the Reformed parsonage

Mrs. Joseph W Cain is now greatly improved after her recent attack of bronchitis.

'Plains & Fanwood.

Mrs. James Barr has returned to her home in Plainfield after visiting Mrs. Charles Michals.

A regular teachers' meeting will be held in the office of Public School No. 1 Tuesday afternoon.

Miss Marion Todd has returned to her home in Bellvale, N. Y., after visiting Miss Dorothy Hoar, of Martine avenue.

William Nestor, of Westfield road, is recovering from a serious illness.

Henry Burke has returned to his home in New York after spending the past week with his aunt, Mrs. E. Martin.

John Hull, of New York, is spending the week-end with his uncle, Peter Herbst.

Mr. and Mrs. John Sheelen are entertaining relatives from New York.

Mr. and Mrs. Albert Hollingsworth have returned to their home in Summit after having spent the past month with Mr. Hollingsworth's father, Loftus Hollingsworth, of Johnston's Drive.

Try a Coconut Cake Next Time You Bake
You and your family will enjoy the enriching goodness added to desserts by
BAKER'S Shredded Coconut
(Save the Hamilton Coupons)
One of the easiest foods to digest. In convenient form, shredded and ready for instant use. At all good grocers.
Write us for recipe book telling how to make all kinds of coconut dainties and desserts.
The Franklin Baker Co., Philadelphia

DR. PECK LECTURES ON THE HOLY LAND

Superbly Illustrated Talk Given at the First Baptist Church.

"In Tent and Saddle in the Holy Land," was the subject of an illustrated lecture given by Dr. William Jay Peck, of Brooklyn, at the First Baptist church last night under the auspices of the Bible school. The lecturer took his audience through the Holy Land, pointing out the notable places and explaining their significance in relation to Biblical history. The pictures were excellent and the talk was an instructive one.

After the lecture the members of the school adjourned to the lecture room, where after the imaginary trip through Palestine, "Captain" Robin Brown, of the Lusitania, with the aid of his crew and passengers entertained the captain, crew and passengers of the Mauretania. This entertainment is the result of a membership contest begun some time ago. The school was divided into two parts, under different captains and took an imaginary trip.

The progress of the trip was denoted by the regular attendance of the members of the school and the securing of new members. "Captain" Brown and his crew lost and they were obliged to entertain the winners. Br. Brown and members and officers of the school comprised the committee of arrangements. During the social hour there was a popular program of music by an orchestra.

Royal Baking Powder
"ABSOLUTELY PURE"
The only Baking Powder made from Royal Grape Cream of Tartar
Makes delicious home-baked foods of maximum quality at minimum cost. Makes home baking pleasant and profitable

STYLE AND SR RELIABILITY

The Autobiography of A Suit of Clothes

I am an all wool suit of clothes. I was born three months ago in a "clothing incubator." My first recollection was of a man standing over me with a big pair of scissors in his hands. "Who are you?" I askt. "I'm the man who made you," said he. "What are you going to do with me?" "I'm going to send you out in the world with your brothers." "Brothers?" I inquired? "Have I brothers?" "Sure you have, a hundred of them" "Are they all like me?" "Yes, all like you," the man replied "only some are bigger than others."

So about ten of us were sent to Rothberg's Clothes Shop and a $17.50 tag was put on me. That made me "hot." I went right up to the boss and said, "See here, what do you mean by selling me for $17.50? I want you to know I'm not that kind of a suit! There are stores right here in Plainfield selling my brothers for $25, and they're not a bit different than I am."

But there was no use pleading. The boss was stubborn. I'm to be sold for $17.50. I hope that I'll get an owner that will appreciate a good $25 suit for $17.50. Would you?

-ROTHBERG'S-
"THINGS THAT MEN WEAR."
214 WEST FRONT STREET
NEXT DOOR TO PROCTOR'S.

Saturday and Monday Will Be Big Remnant Days

WE ARE THRU WITH INVENTORY—AND IT IS IMPERATIVE THAT WE CLEAN OUT ALL SHORT LENGTHS—SMALL QUANTITIES AND ENDS.

CENTER TABLES WILL BE FILLED WITH CHOICE LOTS OF USEFUL LENGTHS OF FABRICS, ETC., ALL MARKED AT REMNANT PRICES.

A 2 Days' Sale of Remnants and Odds & Ends

Come in and rummage around—you'll find some fine bargains.

Inventory is over and our new business year commences. We naturally want clean stocks, so all those short yardages and small quantities which we found in measuring and counting we will throw out on the center tables as remnants marked at low remnant prices. There will be a goodly picking as January Clearance left us with numbers of lengths and quantites too small for regular stocks and they will be all included. We can again give you the close and quick service as is our custom, now that the clerks have finished their share of the stock taking task and of course it is natural that the first comers will get the pick of this collection of useful remnants.

You will find Remnants of

DRESS GOODS	**EMBROIDERIES**	**WHITE GOODS**
SILKS	**GINGHAMS**	**SHEETINGS, ETC.**
DRESS TRIMMINGS	**LAWNS AND PERCALES**	**GLOVES AND HOSE**
LACES AND FRINGES	**MADRAS & CHAMBRAYS**	**NOTIONS**

And in the Women's Ready-to-wear Department there are many splendid bargains in Suits, Dresses, Coats, Waists, Sweaters, etc. etc.

Dr. N. C. Sears, Expert Optician Free Consultation

You can get Your Riker Reliable Toilet Articles Here Now.

More For Your Money at—

Tepper's

PLAINFIELD, NEW JERSEY

During January and February the store opens 8:30 and closes at 5:30; Saturday at 10:00.

FUNITURE SELLING

A good furniture store must be more than a place where you can select chairs and tables, look at a tag and pay the price. It is the selection that counts. Whenever we make a sale we also hope to make a friend. The best advertising we have is the large number of homes we have so satisfactorily furnished and especially so during these weeks of such splendid values.

THIS IS THE TIME OF BIG MONEY SAVING IN ALL OUR LINES.

FURNITURE, BEDS, BEDDING, RUGS, LINOLEUM, DRAPERIES.

SHIRLEY & JOHNSTON

BABCOCK BUILDING PLAINFIELD, N. J.

CHEER UP!

You can make your homes bright and gay be the use of

LIQUID VENEER.

It is not a varnish, but a surface food. Apply it with a cloth to your Woodwork, Pianos, Furniture, Carriages, Automobiles, Bicycles. It makes old things look like new. Wonderful for dusting.

JAP-A-LAC IS a varnish, made in 21 colors and natural. It is used for everything that needs varnishing from the cellar to the attic. Ask us for it.

PROTECT YOUR HANDS—Get a pair of our Cotton Gloves; housewives, mechanics and autoists use them.

10c, 15c, 20c, 25c, 35c, per pair.

A. M. GRIFFEN CO.

119-121-123 E Front St., Plainfield N. J

Two 'Phones 6 214

L. Moraller & Son

WATCHMAKERS and JEWELERS

WATCHES

CLOCKS and JEWELRY

Fine Watch and Clock Repairing Specialty.

219 Park Ave. Plainfield, N. J.

FOLKES & COX

LADIES AND GENTS TAILORS

SUITS MADE TO ORDER.

Remodeling, dry cleaning, dyeing and pressing. Special attention to monthly contracts for cleaning and pressing. Four suits and one over coat cleaned and pressed at $1.50 per month.

328 Liberty St., corner Fourth.

'Phone 710-J. 10 29 1yr

ANY A PRESS WANT AD

...FIELD WINDOW CLEANING CO

...MERSTRICH, Prop

...omces, Private Residences ...dings Cleansed, Scrubbed ...d.

...31 Liberty St. Tel. 1945-W.

Kindling and Grate Wood.

Prompt deliveries. Orders received at 89 SOMERSET STREET.

JOHN MOBUS.

P. O. Box 320. Telephone 19 F-2

NOTICE OF SETTLEMENT.

NOTICE IS HEREBY GIVEN, That the final account of the subscriber, executor of the will of William R. Winn, deceased, will be audited and stated by the Surrogate and reported for final settlement to the Orphan's Court of the County of Somerset, on Friday, the third day of January next.

Dated November 22, 1912.

THE STATE TRUST COMPANY, Executor.

11 23 5 oaw-s

Happenings Due Next Week

Washington, D. C., Feb. 1.—The second trial of the criminal anti-trust suit against the "Bath Tub Trust" will begin in the United States District Court at Detroit Monday. At the first trial of the case the jury disagreed. The Government delayed the retrial until the Supreme Court decided the civil case against the trust. That decision, recently rendered, compels the dissolution of the combination of sixteen corporations and sixty-four individuals engaged in the manufacture of enamelled ironware.

Utilization of the parcels post and the taking of steps which will enable the retailers to meet the competition of the big mail order houses will be discussed at a convention of retail dry goods and general merchants of the entire west, which will meet in Chicago Monday for a session of four days.

Other important conventions of week will include the meetings of the International Association of Bridge and Structural Iron Workers, in Indianapolis; the National Association of Ladies' Tailors and Dressmakers, in New York city; the Hardwood Manufacturers' Association of the United States, in Cincinnati, and the International Association of Master House Painters and Decorators, in Denver.

Preceding the beginning of Lent, the first two days of the week will be devoted to the annual Mardi Gras celebrations in New Orleans and in several other cities of the South.

The season of social functions at the English Court will be ushered in Tuesday with the holding of the first levee at St. James' Palace. Three days later the first diplomatic and official court reception will take place at Buckingham Palace.

Two notable weddings of an international character are scheduled for the week. The first will take place in Paris on Monday, when Miss Helena Stallo, who inherited half of the immense fortune left by her grandfather, the late Alexander McDonald, of Cincinnati and New York, will become the bride of Prince Michet Murat, a nephew of the ex-Empress Eugenie.

The second wedding will be that of Miss Eleanor Douglas Wise, daughter of Mrs. Frederick May Wise, of Baltimore, and the Duc de Richelieu, whose mother, now the wife of Prince Albert of Monaco, was Miss Alice Heine, of New Orleans. The wedding ceremony will be performed Saturday noon in the Baltimore cathedral, Cardinal Gibbons officiating.

JACOBS SUIT IS DISMISSED.

New Brunswick, Feb. 1.—The suit brought by Arthur Jacobs as administrator for the estate of Solomon Jacobs against the Middlesex Board of Freeholders for $75,000 damages has been dismissed by Judge Cross, of the United States District Court. Mr. Jacobs was killed in the collapse of a county bridge near Bound Brook last October and his heirs sued the county.

LOCAL AMUSEMENTS.

Last season when "The Spring Maid" played an engagement in this city hundreds of enthusiastic music lovers heard the gems from this joyous little operetta. Hundreds rapturously applauded the delightful singing and acting of captivating little Gene Luneska as the saucy Princess Bozena and J. H. Goldsworthy as the dashing Prince Aladar. The flirtatious love affair of those two as told in the charming story of the operetta, still lingers as a pleasant memory with all who saw them and the announcement of a return engagement in the near future with Miss Luneska and Mr. Goldsworthy still in the cast will undoubtedly bring a thrill of pleasure. This afternoon and evening this bubbling operetta will appear at the Plainfield theatre, and it will visit here with brand new scenery, properties and costumes. In the supporting cast of Miss Luneska and Mr. Goldsworthy will be a superior company such as Messrs. Werba and Luescher are noted for. There will still be the same famous "Spring Maid' chorus and ballet—also a splendid orchestra.

The Plainfield theatre will have on Wednesday afternoon and evening, February 5, Kibble and Martin's mammoth production of the immortal American drama, "Uncle Tom's Cabin," the most correct and expressive scenic production of the late Harriet Beecher Stowe's everlasting legacy to posterity ever seen in America, the only version that has been accepted by the pulpit as a moral instructor. No such amount of money as Kibble and Martin have spent on this play has ever before been expended on this neglected and much abused American drama. He has taken great pains in the selection of the cast and has engaged actors for their special fitness for their various parts, rather than for their ability to play some instrument in the band, which has been the rule with managers of like attractions. The company which Messrs. Kibble and Martin will bring to our city is said to number over fifty people, including negroes to add to the pictures and sing and dance in the levee and other scenes. A special train of Pullman palace cars are required to transport this famous monarch of them all.

The regular visits twice each season of Lyman H. Howe's Travel Festival to this city have served to establish its popularity so firmly that it seems almost needless to analyze the reason of its great vogue everywhere, but since Mr. Howe returns again to the Plainfield theatre, Friday and Saturday, February 7 and 8, with an entire new program, it is apropos to inquire into the real, underlying reasons for the success of his productions. Superficial observers regard its success as phenomenal. They are wrong because it is based on sound principles of actual merit; because it furnishes as inspiring and beautiful a form of entertainment as the human mind could conceive. It is far more than just a superior form of diversion in motion photography. As a force for enlightenment, it is even more potent than the printing press. As a moral influence it is immeasurably superior to the usual dramatic offering. The realistic perfection to which Mr. Howe has developed the art of motion photography, the artistic taste, the fine judgment shown in the selection of subjects and their clever arrangement, all combine to form an exhibition par excellence. The new program, more than ever, exemplifies all these qualities. It illustrates the miracles of nature's laboratory and the marvelous power of the motion camera to a degree that represents the last word in this modern art, because it reproduces the colors of life and nature simultaneously with form and movement. Because of this innovation the scenes are so realistic that they are startling.

BIGGEST STATION FOR USE.

New York, Feb. 1.—The new Grand Central terminal in this city will be opened for service tomorrow, although it will still be several months before the finishing touches are put to the great structure and the workmen's scaffolds removed. Comparatively few persons, even among the residents of New York city, have any adequate conception of the size, the magnificence and the many wonderful features of the new station. The ground area of the structure is just a trifle short of 80 acres. Enclosed under the mammoth train shed are 33 miles of track. Nearly 1,500 trains a day, carrying 250,000 passengers, will be able to arrive or depart from the station. One of the most impressive features of the station at first sight is the main concourse, measuring 275 feet in length, 125 feet in width and 125 feet in height.

WANT TO RETURN CHECKS.

New Brunswick, Feb. 1.—Superintendent Charles H. Morris, of the water department, has certified checks for $30,000 in his possession and is anxious to return them. The checks accompanied bids for a $100,000 filtration plant here. The contract was never awarded and Common Council by resolution has knocked out all proceedings started by the water board. Morris has appealed to the board to solve the problem as to what he shall do with the checks and the board has referred the matter to the finance committee.

DECIDE YOURSELF.

The Opportunity Is Here, Backed by Plainfield Testimony.

Don't take our word for it.

Don't depend on a stranger's statement.

Read Plainfield endorsement.

Read the statements of Plainfield citizens.

And decide for yourself.

Here is one case of it:

C. L. Treat, painter and paperhanger, 411 E. Third St., Plainfield, N. J., says: "I suffered for a long time from kidney trouble and for years could not find anything that would give me relief. My back ached constantly and there was pain across my kidneys. My kidneys were in bad shape and I became all run down, in fact, was almost a physical wreck. Hearing of Doan's Kidney Pills, I got a supply and they made a different man out of me. I got this remedy at Randolph's Drug Store and my experience was so satisfactory that I cannot make my endorsement of it too strong. I simply would not be without a supply of Doan's Kidney Pills on hand."

For sale by all dealers. Price 50 cents. Foster-Milburn Co., Buffalo, New York, sole agents for the United States.

Remember the name—Doan's—and take no other. **

YOUR DULL HEADACHES

Probably come from overstrained eye-sight. Nine-tenths of the headaches are the direct result of eye trouble. Bring those troubles to us and let us prescribe for you.

All work guaranteed.

FREE EXAMINATION BY

STILES & CO.

PHILADELPHIA EYE SPECIALISTS

107 East Front Street

Every Thursday.

Hours 10:30 a. m. to 5:00 p. m.

Old Hats Refinished Made Equal to New

Have you ever realized the amount of money wasted every year on hats that are cast aside simply because they are soiled or out of shape or the trimmings have become shabby? They can be refinished and retrimmed to look like new. Now is the time to have your old hats fixed over as it will not be long before straw hats will be worn. You will save the price of a new felt hat before the straw hat season opens. Bring in your old hats and we will convince you it is worth while having them fixed over. Shape changed if desired.

Ladies Hats cleaned and reblocked

OPEN TILL 8:30 EVENINGS.

Milton H. Hincheliff

PRACTICAL HATTER,

132 North Avenue

10 12 tf s-w

DR. MANDEVILLE

SPECIALIST

565 Broad St., opposite Shubert's Theatre, Newark, N. J.

Twenty years' experience as a specialist on all chronic diseases of MEN AND WOMEN.

Catarrh, Nervous Diseases, Diseases of Heart, Kidneys, Stomach, Liver or Bladder, Rheumatism, Urinary and all Lung Diseases.

NOTICE—Office hours, 2 to 4 p. m. and 6 to 8 p. m., also Tuesday and Friday morning 9:30 to 11. Office closed Sundays.

ADVICE FREE.

Don't Forget Name, Place and Number.

1 2 ow

SMALLEY BROS.

BUTCHERS

CHOICE MEATS

GAME IN SEASON.

ROASTING AND BROILING CHICKENS A SPECIALTY

BERKSHIRE SAUSAGE (none better).

Orders called for and delivered.

Telephone 88-A.

J. C. POPE & CO.

INSURANCE AGENTS

110 East Front St., Plainfield, N. J.

HOTELS.

WHEN IN PLAINFIELD, N. J., STOP AT

THE QUEEN CITY HOTEL

All Newly Furnished.
A la Carte Service Unsurpassed.
P. FLOERSCH, Prop.
W. M. FLOERSCH, Mgr.

HOTEL WALDORF

HENRY WINDHAM, Prop.
EAST FRONT STREET
Gottfried Krueger's Extra Beer on tap. Imported Wines, Liquors and Cigars. Hotel accommodations, and private Dining Parlors.

WEINMAN'S CAFE

GENERAL NEWS TICKER.
Stock quotations
Up to the Minute.
'PHONE 1527.

HOTEL SOMERSET

Under New Management.
Newly Painted and Papered Throughout. Table Board and Rooms by Day or Week.
W. G. FEASTER, Proprietor.
7 Somerset Street. Tel. 602-L.

HOTEL KENSINGTON

NORTH AVENUE
UNDER NEW MANAGEMENT
House Thoroughly Renovated.
141 NORTH AVENUE
SUNDAY DINNER—FROM 12:30 TO 2 P. M.—50 CENTS.

COAL DEALERS.

GEO. O. STEVENS COAL 747 WEST FRONT ST.

TenEyck & Harris

Dealers in
LEHIGH VALLEY COAL.
Office Rowley's Drug Store, 216 W. Front St. Tel. 2081-J.

TenEyck & Kelley

COAL

741 South Ave. Tel. 1155

R. L. CLINE

(Successor to C. H. Rugg & Co.)
BEST LEHIGH VALLEY COAL.
Yard and office 422 W. 3d St. Tel. 93

N. MEYERS & SONS

COAL

COKE AND WOOD

Office tel. 1152-w. 121 Watchung Av
Yard tel. 1911-w
4th and Washington Sts.

Richard Parrott, Jr.

BEST GRADES LEHIGH

COAL

86 South Second St. 'Phone 1569.

New Jersey Central

TRAINS LEAVE PLAINFIELD.

For New York—3.10, 3.41, 5.41, 6.36, 6.57, 7.27, 8.55, 9.22, 7.26, 7.44, 10.41, 9.58, 11.12, 5.30, 5.38, 8.43, 9.29, 9.53, 12.30, 11.20, 1.52 a. m., 12.28, 12.58, 1.44, 2.39, 2.55, 3.22, 3.48, 4.12, 4.36, 5.39, 6.18, 6.40, 7.41, 8.27, 9.27, 9.30, 10.15, 10.26, 11.28 p. m. Sunday—2.10, 3.41, 5.41, 7.28, 7.58, 8.52, 9.42, 10.33, 11.52 a. m., 12.33, 12.58, 1.28, 2.09, 2.39, 2.55, 3.17, 4.29, 5.34, 6.57, 7.14, 8.13, 8.32, 8.45, 9.42, 10.28, 10.36 p. m.

For Newark—5.36, 6.27, (7.05 through train to Newark), 7.41, 8.36, 9.29, 10.20, 11.20 a. m., 12.28, 1.44, 2.39, 2.55, 3.12, 4.36, 5.23, 6.18, 7.41, 8.27, 9.30, 10.36 p. m. Sunday—7.23, 8.52, 9.34, 10.37 a. m., 12.58, 1.28, 2.55, 3.17, 4.29, 5.34, 7.14, 8.13, 9.35, 9.42, 10.36 p. m.

For Easton, Bethlehem, Allentown and Mauch Chunk—5.18, *8.17, 9.42, 11.19 a. m., 2.09, xx5.43 (6.59 p. m. Easton only). Sunday—4.45, 10.24 a. m., 1.58, xx5.43, 7.06 p. m.

For Wilkesbarre and Scranton—5.18, 8.17, a. m., 5.43 p. m. Sunday—5.45, 10.24 a. m., 5.43 p. m.

For Long Branch and Asbury Park, etc.—3.41, 8.12, 11.20 a. m., (12.28 Saturdays only), 4.36, 6.18, 8.27, 11.28 p. m. Sunday—12.58, 3.22 (Red Bank only), 3.41, 8.52 a. m., (2.09 Red Bank only), 3.17, 8.35 p. m.

For Atlantic City—3.41, 9.28 a. m., 12.28 Saturdays only), 3.43. Sunday—8.42 a. m., 2.09 p. m.

For Philadelphia—5.42, 7.22, 8.45, 9.43, 11.53 a. m., 12.42, 1.55, 2.45, 5.13, 6.24, 7.42, 8.45, 9.46, 10.48 p. m., 1.20 a. m. Sunday—8.45, 9.56, 10.43, 11.43 a. m., 1.42, 1.44, 2.45, 3.42, 4.38, 6.55, 8.38, 8.44, 9.42, 8.47, 9.46, 10.54, 11.54 p. m., 1.20 a. m.

For Baltimore and Washington, Daily 7.45, 10.42 a. m., 12.42, 2.45, 9.44 p. m.

xxExcept Easton and Bethlehem.
*Except Mauch Chunk.

BUTTER

How much more enjoyment in a meal, if you have Good Butter. Our Butter is renowned for Quality. Both Creamery and Fancy Print Butter at Reasonable Prices.

W. W. DUNN

"THE PARK GROCER"

Duer St. and Lincoln Place.

ON YOUR WAY

to the station stop and see Alex. Stilla, the Barber, who has opened an up-to-date shop on Depot Park, near Eastbound Station. Special attention to children. Phone 62-4.

Plainfield Daily Press

Published Daily except Sunday, by the
PLAINFIELD PRESS COMPANY.
105 North Avenue.
Entered at the Plainfield, N. J., Postoffice as second class mail matter.

LESLIE R. FORT AND RALPH L. MORROW,
Editors and Managers.

TELEPHONE PLAINFIELD 1300.
Private Branch Exchange connecting all departments

Two cents a copy. Ten cents a week. $5.00 a year in advance. Delivered by carrier or by mail. No extra charge for papers mailed to points in the U. S. and Canada.

Any subscriber failing to receive a single issue will confer a favor by notifying the business office.

Advertising rates mailed on application. Copy for change of advertisements to ensure change for same day must be at the office by 9 a. m.

PLAINFIELD, NEW JERSEY, FEBRUARY 1, 1913.

The editorial columns of this paper are conducted on Saturdays by representative citizens who are free to express their own views. David T. Kenney, an inventor and man of large business interests, is the contributing editor today.

WHY DISCONTENT?

Inspired by faith in the Creator, it is fair to say, that each one in his or her sphere of life, goes out into the world to fulfill his or her mission according to his or her vocation. Of the man who works, I know something, for I am citing the experience of a country boy of thirty years ago, at a time when the duties of the day began at sunrise, and the school hours were from 9 a. m. to 4 p. m., when men and boys were happy, and the days were never too long for a day's work. While we traversed the fields, as the day went on both men and boys seemed stronger and the race for supremacy was on to see who could cover the longest row in the quickest time. These men and boys were proud of their work, and when the corn crop ripened, each felt that there was something he had done to help mankind. At the age of fifteen, after a seasoning of school and work, one of these boys went to the city into another field of labor to learn a trade, which in due time was accomplished. At that time the working day was ten hours long, from seven in the morning to six o'clock at night, and the wages were one-half of what is being paid today.

It is often said that the rich flaunt their wealth. Let us see what this wealth that they flaunt consists of. Jewels that they wear? Whence do these jewels come? From mines where men seek and find, the diamond cutter, the designer and the jeweler. Is not the jeweler pleased when he secures a customer for his wares, and when the splendid jewels and fine handiwork are adorning and making more beautiful? Does this flaunting of wealth consist of fine clothing, horses and carriages, automobiles, money to spend, fine homes? If, for instance, a grand house is built, was not the architect pleased and happy with his accepted design, and the builder of the house proud of his accomplishment; perhaps even happier than the man who lives within. I believe that this could be said of every man, tradesman or workman, that has had a part in the work; the mason, carpenter, decorator, painter, plumber and all who contribute their various parts to the beauty, comfort and usefulness of the grand dwelling wherein are sheltered the family and the servants of the household. Again, the shopkeeper feels happy when his goods are being purchased by his fellow men, for then he knows that he has brought to them something that they needed, and that he has chosen wisely and well. Is not the milliner or dressmaker pleased and happy when the customers select their beautiful creations, thus approving their taste and workmanship? Why are hunters seeking fur-bearing animals in the far cold North? Are they not happy in their successful trappings and in the knowledge that these hard won furs will be purchased and worn by people of wealth and fashion, and by the rulers of the Nations.

Who is it that preaches discontent? Are they not those who find it easier to tear down than to build up? Those who bear great burdens of care and responsibility, though they be possessed of wealth, receive comparatively little in return for their great mental and physical exertion—three meals a day, clothing and a place to sleep after a hard day's work. The working man has this, and probably has more real enjoyment in his life than the wealthier man, for the working man has not the great burden of care and responsibility.

Does the man or woman who hoards wealth and lives like a miser really serve mankind? Are such people to be more respected and less envied because they appear plain before their fellow man or society? If all were like them, what encouragement would there be for the artist and the craftsman of the many industries dependent upon their fellow man for support? No, the man of wealth who wisely distributes his money through the various channels of trade and charity is much the better citizen, for he benefits his fellow men.

Only a comparatively few years ago people found it necessary to walk several miles to and from work over bad roads. Today they can ride on trolley cars the same distance, or a greater, for five cents, or can purchase a bicycle at a moderate cost and ride to and from work on hard smooth roads. In homes of all classes today, you will find comforts and conveniences, often luxuries, like the reproductions of the opera songs, that were undreamed of years ago. Families have the benefit of church, schools and the great educational institutions, the telegraph and telephone, great railroad and steamship lines extending to all parts of the earth. Then why this discontent which seems so prevalent among the people of today? Is it not because we are ungrateful for the many privileges which we now enjoy; that we are blind to the good things, and see only the supposed disadvantages or through the lack of them?

There are abuses in our political life. Some of these abuses are the outgrowth of privileges allowed by the law; but on whom does the responsibility lie? On those who represent the majority of our people of course! This, however, is another matter, and should be separately treated.

There is as much opportunity for making money today as at any time, and perhaps more, because there is more money seeking investment and employment. The trouble is that too many people invest money in something they know absolutely nothing about, in their desire to make money quickly. The result is in most cases a loss.

The young man who wishes to succeed must be willing and content, for he is the kind that every good business man is constantly looking for and eventually makes a mark for himself.

He only has lived well, who has done the best he could, according to his abilities and opportunities, without grumbling or discontent, and has earnestly tried to keep the commandments of God!

DAVID T. KENNEY.

SOME STRAY TOPICS FROM GOTHAM TOWN

New York, Feb. 1.—Police Commissioner Waldo has submitted his report for the year 1912 to the Mayor and the document makes quite interesting reading. The report shows that the entire police force of New York city numbers 10,371 men, of whom 499 are detailed to detective duty, 497 to the Traffic Division, and 67 to other city departments. During the year 1912 the police made 18,780 arrests for felonies, 107,227 for misdemeanors and 10,838 for juvenile delinquency. Rather significant is the information that the courts suspended sentences of persons who were convicted in 18,556 cases, including 35 for assault and robbery, 417 for burglary, 73 for carrying concealed weapons. In a measure this is the Commissioner's reply to the charge frequently made against the police that they do not prepare their cases properly for the courts, and that they are frequently guilty of swearing falsely in order to permit the escape of prisoners whom they had blackmailed.

Commissioner Waldo points to the fact that New York has a population of 5,250,000, and that the ratio of police protection is only one to every 507 inhabitants. In London and Paris the ratio is one to every 323; in Amsterdam and Dublin one to 386; in Chicago one to 464; Tokio one to 431; Philadelphia one to 400, Glasgow, one to 485, and Munich one to 446. To give to New York adequate police protection, the police force should, in the opinion of Mr. Waldo, be augmented by the addition of about 2,400 patrolmen. He also advocates an increase in the pay of policemen and several changes in the laws relating to the pensioning of policemen. Among the recommendations made by the Commissioner are those for transferring the boiler squad to the fire department; of making the House of Detention a part of the district attorney's office; for the passage of laws for the taking of the finger prints of chauffeurs; for the abolition of private hack stands and for the passage of a law making the possession of gambling apparatus unlawful and authorizing its destruction. The report has but little to say of the Becker case.

There is sadness, great and genuine sadness in the Bowery district, for "Big Tim" Sullivan, the idol of the district and its undisputed ruler, has joined the army of the living dead. He has become insane and the court has declared him incompetent. He is suffering from a complete collapse of his mental faculties and is a victim of the mania of imaginery persecution, in constant fear for his life and safety. He will probably spend the rest of his days in some sanitarium or insane asylum. The loss of "Big Tim" will be keenly felt by the whole Bowery district, which recognized in him not only its political and social leader, but its big hearted benefactor and staunch friend of every man, woman and child in the district, no matter how lowly and poor.

The weather prophets, official and unofficial alike, are having a hard time of it this winter. In other years their predictions came true at least once in a while, but the abnormal climatic conditions of the present winter have so far upset all their calculations. Yet, habitual weather prophets are not easily discouraged and always find some excuse for the failure of their predictions. A. J. De Voe, of Hackensack, who enjoys, for some reason, a local reputation as a great weather prophet, when asked about the open winter, said: "The reason is quite simple, for, with one exception, we have been on the East side of all the storms." Of course that explains everything, even if the common people, who are not weather prophets, fail to see the connection between the fact stated and the prevailing weather conditions.

Mr. De Voe undoubtedly has the courage of his conviction. Not satisfied with his elucidating statement to account for the mild winter, he pitched right into the prediction that from now on there would be severe cold which would last until April. He predicted ice one foot in thickness for the middle of February and the worst storms of the season between February 7 and 10.

The breaking of a package in the Registry Department of the Postoffice brought to light the other day an ingenuous attempt to defraud the Government by smuggling in diamonds valued at $20,000 without payment of duty. Among the registered packages was a flat parcel, about eight by ten inches. It had been roughly handled in transit and the paper, covering the parcel, had been torn at one corner. The clerk, into whose hands the package was delivered, hearing the rattling of glass, partly opened the package to ascertain the extent of the damage done. He found that the parcel contained a leather frame, containing the photograph of a middle-aged woman. On the frame was stamped "In Memoriam." The glass was broken and the back of the frame injured. The clerk was about to rewrap the parcel, which he noticed three unset diamonds which had dropped out of the package. An investigation showed that the sender had taken off the back of the frame and had filled the space between the embossed leather of the frame and the back with unset diamonds, carefully wrapped in cotton to keep them from rattling. When Nathan Groen, of Green Brothers, diamond dealers on Pearl street, called for the package, he was promptly arrested and later special agents visited the office of the firm and seized $60,000 worth of diamonds pending further investigation.

The owners of a knitting mill at Riverside, N. J., in which high-priced women's stockings are manufactured found that for some time they were being robbed of thousands of dollars worth of goods. They tried in various ways to ascertain the method employed by the thieves to smuggle the stolen goods out of the mill, but their efforts were not successful. Finally they decided to employ a detective. The latter, who proved to be a regular Sherlock Holmes, nosed around in a casual way so as not to arouse the suspicion of the employes and made careful observations. After a few days he informed the chief of police that he had noticed the peculiar fact that some of the women working in the mill seemed to be in the habit of wearing shoes several sizes too large for them when they went to work, while the same shoes seemed to fit them snugly when they went home after working hours. An investigation proved that the sleuth's theory was quite correct and that some of the women wore from three to ten pairs of stockings when leaving the factory. The police have advised the owners of the mill to hire ankle inspectors to inspect the lower extremities of their employes before they leave the mill.

PERSONAL.

Clarence Erhlich, of Roselle, spent yesterday with friends in town.

LeRoy Hahn, a bluejacket on the Battleship Washington, who has been visiting friends in town, has returned to his ship.

Mrs. Frank Martin, of Clinton avenue, entertained several friends at her home yesterday. After luncheon, bridge whist and "500" were enjoyed by all present.

Mrs. John King, of Verdon street, is spending several days with relatives in Brooklyn.

Mrs. Elton Giles, of Verdon street, is visiting her parents in Tottenville, Staten Island.

Benjamin Harris, of Clinton avenue, who has been detained at his home by an attack of grip, is again able to be about his duties.

Miss Margaret Ewart, daughter of Mr. and Mrs. M. H. Ewart, of Fairview avenue, left last night by way of the Pennsylvania Railroad and Sunset Limited for El Camp, Texas, where she will remain with relatives for the next six months. A delegation of relatives and friends saw her off at the Pennsylvania station, New York, last night.

Mr. and Mrs. John S. Johnston, of Westervelt avenue, are sojourning at Atlantic City. They will return home next week.

Mr. and Mrs. Clarence Vail, of Norwood avenue, are parents of a boy.

Rev. Dr. and Mrs. DeHart, of Arlington avenue, are visiting friends at Lakewood.

Charles Elvan, formerly of this city, but now of Philadelphia, is spending a few days with friends in this city.

Thomas Chamberlain, of Elizabeth, is spending the week end with relatives in town.

Miss Ruth Titus, of Madison avenue, is a guest of "The Grafton," Washington, D. C.

—Use Press want advs

"Saturday Opportunities"

SHOE DEPARTMENT.
The last day of the clearing sale.
Women's $3.50 and $4 shoes. $2.45
Women's $4.50 and $5 shoes. $2.85
Women's $5.50 and $6 shoes. $3.85
Children's $1.75 to $3.00 shoes—$1.19 to $2.45

COMFORTABLES 98c.
Good cotton filled comfortables; full size; regular $1.25 kind.

COMFORTABLES $1.98.
Filled with fine clean white cotton; covered with sateen; $2.50 values.

OUTINGS 8c A YARD.
Short lengths of extra 12½c quality, in neat stripes, checks and plain colors; full 27 inches wide.

BOOKS AT 42c.
All the very newest popular copyrights; well bound and printed on excellent paper; our own special edition.

COAL HODS 24c.
Extra heavy galvanized iron hods; regular family size; such as you'd pay 39c for regular.

CANDY SPECIAL.
The famous "Mirror" Plantations; wholesome and pure, full pound sanitary air tight boxes; regular 40c; special 35c

MEDALLION COUPON.
Free Saturday Only.
By special arrangement with the Columbia Portrait Co. of Chicago, all medallion cards presented at medallion counter with this coupon punched for $5.00 or more, will entitle you to a beautiful medallion copied from any photo you may bring us.

EMBROIDERIES 10c A YARD.
A lot of odds and ends in fine Edgings and some insertings that are worth up to 20c a yard.

MILLINERY—"LAST CALL."
$5 Ready-to-wear Hats now.. $1.98
$12 Fine Dress Hats now.... $4.98
$2.50 Untrimmed Felt Hats, at 50c
$1.00 Assorted Wings now.... 17c

MATTRESS SALE.
Extra quality elastic cotton felt, made in two parts and covered with best grade ticking:
Regular $10.00 Mattress..... $7.98
Regular $12.50 Mattress.... $9.50
Regular $15.50 Mattress.... $12.50
Regular $19.50 Mattress.... $16.98

BAKERY DEPARTMENT.
The Home of Home Made Goods.
Silver Cake—Almond flavoring; regular 25c for 15c
Maple Buns—Regular 10 a pan; Saturday at 8c
Molasses Fruit Cake—Regularly 35c a pound; special 25c

LADIES' COLLARS 3 FOR 25c.
Worth 25c each; a manufacturers' stock of fine embroidered linen collars; a rare bargain.

BOYS' COATS $6.98.
In chinchillas, kerseys, astrakan and mixtures; sizes 2 to 10 year; regular price $9 and $10.

WOMAN'S COATS $11.98.
Made of splendid materials and well made; the season's latest styles; will pay you to buy one for next winter; values up to $20.00.

CARPET DEPARTMENT.
$20.00 9x12 Velvet Rugs.. $14.98
$19.50 9x12 Body Brussels Rugs, for $13.50
$18.50 9x12 Tapestry Brussels Rugs for $13.50

DISH PANS 39c.
Heavy white enameled, blue outside, the 14-quart size; worth regular 69c.

WOMEN'S SHOES **Woodhull & Martin Co.** CHILDREN'S SHOES

THE STORE THAT GIVES YOU 5 PER CENT. PROFIT-SHARING COUPONS.

SAFETY
for your funds is most important, and then the matter of
INTEREST
should be considered.
In an account with the Plainfield Savings Bank you have both of these desirable factors.
4% INTEREST PAID.
PLAINFIELD SAVINGS BANK
Only Savings Bank in Plainfield

SCHEELEIN'S VARIETY MARKET
31 SOMERSET ST TEL. 1974

LADIES' FASHIONABLE TAILOR
Each garment is man-tailored throughout, and shows the highest degree of perfection in artistic workmanship and fit.
A perfectly fitting, stylish gown is much admired by everybody. That is the kind I make.
Fair prices—best work—fine materials—correct styles—and perfect fit.
M. PERLMUTTER, 136 WATCHUNG AVENUE. Telephone 843-J
10-1-tf tu th f s

Headquarters for
GIBSON'S
RYE
E. C. WESCOTT,
115 East Front Street.

CITY NATIONAL BANK
PLAINFIELD, N.J.
ORGANIZED 1875
CONSIDER THE RISK YOU ARE TAKING
by leaving your valuables in desk or bureau at home or office. Fire may break out suddenly and thieves break in without warning—then what?
Our Fire and Burglar Proof Vault Insures Positive Security.
The charge for a Safe Deposit Box in this Vault is only
$5.00 and up per year
4% Interest paid on Savings Accounts.
Capital $150,000.00
Surplus and Profits $290,000.00
(all earned)

PLAINFIELD THEATRE

TO-NIGHT AT 8:15 'THE SPRING MAID'
With Ethel Luneska and Co. of 70. Metropolitan Opera Prices 25c, 50c, 75c, $1, $1.50

TUESDAY, FEB. 4
WILLIAM BRADY, LTD.
PRESENTS

THE LADY FROM OKLAHOMA

AN ORIGINAL COMEDY
BY ELIZABETH JORDAN
WITH
JESSIE BONSTELLE
ASSISTED BY
PAUL McALLISTER,
MRS. BOUCICAULT
Assisted by a Company of Superior Excellence

PRICES: 25c, 50c, 75c, $1, $1.50
SEATS NOW SELLING

WEDNESDAY, FEB. 5, MATINEE AND NIGHT,
AL. MARTIN'S "UNCLE TOM'S CABIN"
2—Bands—2 Big Street Parade. Prices, Matinee, 25c, 35c; Night, 25c, 35c, 50c.

FRIDAY AND SATURDAY, FEB. 7 AND 8, MATINEE SATURDAY,
LYMAN H. HOWE'S PICTURES
EVERYTHING NEW—PRICES—Matinee, 25c, 35c, 50c; Night, 25c, 35c, 50c, 75c.

Zeek Baking Co.
174 East Front St.

Just give our "Foremost Bread" a trial
It surely will be worth your while

We Lead---Others Follow---Auto Delivery

Telephone 1065

BIG FUR SALE
AT CHARLES KURTZMAN'S
178 East Front Street

Plainfield Fur Buyers know that Kurtzman's goods are the envy of his competitors and his prices always the lowest in town. He now announces a Big Mid-winter Fur Sale, when these popular low prices will be literally cut in half. This means an opportunity for you to get your furs from Charles Kurtzman now at prices positively from fifty to ninety per cent. lower than you can buy them elsewhere. Large assortment, all new goods.

COME TO THE BIG FUR SALE.

Charles Kurtzman

DR. PITTIS OFFICE BUILDING
Plainfield FUR Store
178 East Front Street, Plainfield
Tel. 1935-J OPEN EVENINGS

AMUSEMENTS.

PROCTOR'S
THE THEATRE POPULAR.
BEST REFINED VAUDEVILLE AND MOVING PICTURES.
Changed Monday and Thursday.
Matinee—2 p. m. 10c; Eve., 10c and 15c and 25c.
TODAY'S PROGRAM
James Dunedin & Co., Best Horse in Vaudeville. A Circus Treat; The Houghton Trio, Sensational Motorcyclists; The Leonard Players, Comedy Sketch, "His Nerve;" Larrie Mulford, Black Face Comedian; Roeder & French, Singers.

VAIL
JEWELER and OPTICIAN..
236 Park Avenue
OPPOSITE POST OFFICE.

—Use Press want advs.

BASEBALL NOTES

Dr. Frank J. Sexton, the Harvard University baseball coach, has signed a three-year contract with the Harvard Athletic Committee.

Charley Barrett, formerly athletic trainer at William College, has been engaged as trainer of the New York Americans for the coming season.

William R. Armour, the new president of the Milwaukee Club, is a veteran baseball manager, having seen service as a pilot of the Detroit, Cleveland and Toledo teams.

Middlesboro, Ky., has been admitted to the Appalachian League, taking Ashville's berth, the latter city having been released to enter the Carolina League.

Chicago fans have arranged a great reception for Frank Chance, former Cub pilot, when he makes his first appearance in the Windy City as manager of the New Yorks.

The Newark Club has signed Gus Getz, the star third baseman of the New York State League. Getz was drafted by Brooklyn last fall, but turned back to the Elmira Club.

Evidently Bill Sweeney, of the Boston Braves, is trying to get the goat of Charles Webb Murphy. Bill says that the Braves will surely finish ahead of the Cubs next season.

The strange disappearance of Frank Hassler, of the Hastings Nebraska State League team, is reported. Hassler's mother, who resides in Nowata, Okla., is trying to locate her son, from whom nothing has been heard since the season closed last September.

Pitcher "Toots" Schultz, recently released by the Philadelphia Nationals to the Sacramento Club, was a gay bird in the way of raiment. On the training trip of the Phillies last season "Toots" climbed into his dress clothes every night in order to partake of the evening meal properly adorned. Needless to say Schultz's "soup and fish" scenery failed to make a hit with his team-mates.

INDIAN THORPE RETURNS HIS OLYMPIC TROPHIES

The handicap challenge trophies won by James Thorpe at the Olympic Games in Stockholm last July—one presented by the King of Sweden and the other by the Emperor of Russia—were received at James E. Sullivan's office, 21 Warren street, from the Carlisle Indian School yesterday, and were immediately shipped through Davies, Turner & Co., consigned to Kristian Hellstrom, secretary of the Swedish Olympic Committee. They will go aboard the steamship New York, of the American line, today.

Thorpe also returned to the A. A. U. his all around championship emblem won at Celtic Park last September. This now goes to John Eisenman, formerly of Princeton University.

HEAVY FIRST TEAM WILL PLAY THE AJAX

Bound Brook High School Cancels at Eleventh Hour, But Opponent is Secured.

Owing to a cancellation received from the Bound Brook High School basketball team by Manager Hetfield, of the Y. M. C. A. Ajax, this morning, the game scheduled to be played at the association tonight between these two teams has been called off and a much faster substitution made. In place of the Bound Brook aggregation, Hetfield has booked the Y. M. C. A. first team to play his combination and one of the best games of the season is expected. There has been no representative first team at the association for the past three years and the revival this season has caused much agitation among the Ajax followers who have been keeping up the interest in the game at the local association.

A large number of basketball followers in this city have been awaiting just such an opportunity as this to size up the two Y. M. C. A. quintets and to ascertain just which one has the best right to represent the association on the court. Popular sentiment seems to favor the so called "first team" as a representative aggregation because of their weight and experience, but the Ajax speed and shooting ability may help them to assert their superiority over their fellow members tonight.

Both teams will present their strongest lineups for the battle and the game should be one of the fastest staged here this season. The first team is made up of players who have been following the game for years and their experience will probably stand them in good stead tonight in warding off the lightning attack of the younger contestants.

BALTUSROL GOLFERS ARE PLANNING WEEKLY SHOOT

Trap shooting competitions have been arranged for the members of the Baltusrol Golf Club for every Saturday during February and March beginning today. The first contest will be a handicap, 25 birds, trophy to be retained by the winner. A monthly trophy, 50 birds, will be shot for each Saturday and on Lincolns Birthday, the highest average at the end of the month winning the trophy. The best average at 25 birds for the season will win the club championship. There will be no handicaps in this contest, and a contestant must shoot at least six times. The fourth contest will be a "Jack rabbit," a 25-bird handicap, the amount to be decided by the contestants each day. On Lincoln's Birthday the same program will be followed. Thursday afternoons, beginning Feb. 6, there will be a competition for women for the best average during the season. Conditions call for a handicap, 25 birds.

EAGLES PAST CHIEFS HOLD BANQUET HERE

The Past Chiefs' Association, District No. 10, of the Knights of the Golden Eagle, held its sixth annual banquet last night in Hotel Waldorf, where the menu was up to the usual high standard. The past chiefs representing Freedom Castle, No. 42, of this city; Golden Crown Castle, No. 52, of Somerville, and New Brunswick Castle, No. 71, of New Brunswick, were present, covers being laid for forty. The table decorations were red and white, roses of this color formed the floral trimmings.

Past Chief W. E. Day, of this city, was toastmaster and after the excellent repast had been enjoyed called upon Past Grand Chiefs Horace J. Martin, R. B. Kenney and Dr. J. H. Buchanan, of this city; William Davis, of Somerville and Otto Moore, of New Brunswick, for addresses. The arrangement committee was composed of W. E. Day, R. B. Kenney, William J. Allen and Horace J. Martin.

TURKEY SUPPER A SUCCESS.

The turkey supper was continued at Trinity Reformed church last night, under the auspices of the Ladies' Christian Work Society, when the patronage was almost as large as on Thursday night. As an additional attraction, Kenneth V. D. Bower, of Somerville, played two selections and three duets on the piano, accompanied by Mrs. L. V. Davis. Master Bower is seven years old and his playing was a feature.

—Use Press want advs.

MALFEASANCE CHARGE AGAINST SHARRETTS

Plainfielder Must Appear Before Commission Named by President.

New York, Feb. 1.—Judge T. S. Sharretts, of this city, was summoned to appear yesterday before a commission appointed by President Taft, to answer a charge of malfeasance in office, as a member of the Board of United States General Appraisers, an offense which, if proved, would call for removal from office.

Mr. Sharretts was charged with trying to use his influence to have a Baltimore & Ohio express train stop at his summer home near Baltimore for his accommodation. The railroad officials refusing, it was charged that he had threatened to divert importers' business. Mr. Sharretts admitted that he asked the company to stop the train, but denied making any threats. He also denied having made decisions in Custom cases calculated to favor a law firm with which his son was connected. He took up the charge in detail and justified his rulings as based on judicial and other precedents. The hearing was adjourned to Monday.

COMPANY TAKES APPEAL ON VERDICT OF $1,000

The Commonwealth Water & Light Company, of Summit, through its counsel, Riker & Riker, of Newark has filed notice of appeal from the decision of the Union County Court awarding a verdict of $1,000 damages to Ferdinand Simon, who sought to recover damages resulting from injuries received by coming in contact with a live electric wire.

Simon, who is represented by Robert Newton Crane, was injured on July 13 last, while picking cherries from a tree near his home at Summit. He came in contact with a live wire running through the branches and received a shock which resulted in the loss of the use of the right hand.

CHRISTIAN FIELD.

Augustus W. Abbott, of the Children's Protective and Aid Society, of Orange, who is a representative from the State conference of Charities and Corrections will speak at the morning service of the Grace M. E. church tomorrow. His topic will be "The Welfare of the Child."

The cottage prayer-meeting held under the auspices of the Grace M. E. church were brought to a close last night. Of the twenty-five meetings held there was never less than thirty members present each time. The enthusiasm shown by the church members well repaid those that arranged the meetings.

Revival services will be held next week at the Shiloh Baptist church.

At Holy Cross Episcopal church tomorrow morning, the rector, Rev. William S. McCoy, will preach a special sermon relative to the Charities conference to be held tomorrow. The subject of his address will be "For Christ and Humanity." In the evening the clergyman will deliver a sermon on "Fair Play in Athletics," and will make mention of the recent charges of professionalism preferred against James Thorpe, the famous Carlisle Indian Olympic hero. This service will be preceded by the last of a series of organ recitals, at 7:30 o'clock.

Mrs. John M. Glenn, of the Russell Sage Foundation, who speaks at the Crescent Avenue church tomorrow morning at 10:30 o'clock, was one of the group that went to San Francisco for the National Red Cross Society at the time of the earthquake and fire. She is a member of the governing board of the New York Charity Organization Society. Rev. J. Howard Melish, rector of Holy Trinity church, Brooklyn, will speak in the evening at this church.

IN SOMERSET COURT.

Somerville, Feb. 1.—Only a brief session of the Somerville County Courts was held yesterday, Judge Queen, of Flemington, presiding in the absence of Judge Case. The principal business transacted was the granting of the transfer of the license of the Chimney Rock Hotel from George P. Schofield to Peter Knitterscheidt, which had been laid over for two weeks because the papers in the case were not complete.

FINANCE COMMITTEE MET.

The Councilmanic Finance committee met last night with Mayor Percy H. Stewart to take up some questions of finance and to pass on the monthly bills before payment at the regular meeting of the Council Monday night. There was also some consideration of the tax budget.

THE TEMPERATURE.

The temperature report from The State Trust Company today is as follows: 9 a. m., 32 degrees; 11 a. m., 29 degrees; 12:30 p. m., 29 degrees.

C. B. Pope, of Summit avenue, who planned to leave today for the South is detained at home with an attack of measles.

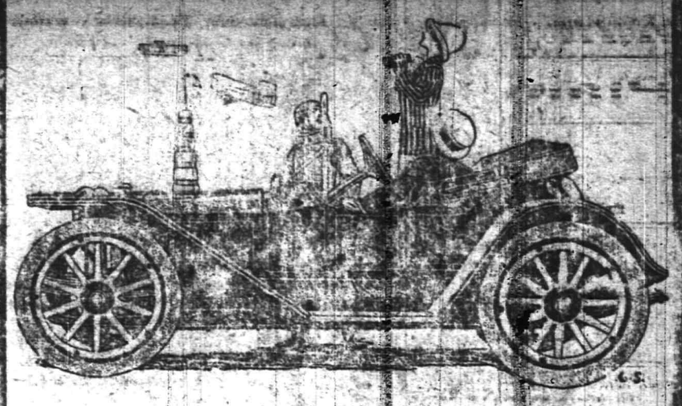

American "UNDERSLUNG"
The Safest Car Built

Distinctively individual in appearance, powerful and easy riding. Our Allotment for this territory is twenty cars. Twenty distinctive cars for twenty of Plainfield's most critical buyers.

Service Motor Car Co.
333 Park Ave. Plainfield, N. J.
GEO. R. MORRIS, Gen. Mgr.

A WELL FITTING SUIT IS A JOY FOREVER.

Ladies' Fashionable TAILOR
IT'S GOOD TO KNOW WHERE TO GO.

Every well dressed woman knows that the success of her fall suit depends on the correctness of styles, perfect fit, becoming color and the wearing qualities of fabrics.

I am now fully prepared to show all the latest in Fashions and Fabrics.

FAIR PRICES. BEST WORK AND PERFECT FIT.

M. PERLMUTTER
Phone 843-J 1 31 2 436 WATCHUNG AVE.

WIRELESS SUPPLIES

We carry a full stock of Amateur Wireless Supplies, some of the stock as follows: Spark Coils, Leyden Jars, Telegraph Keys, Sounders, Buzzers, Tuning Coils, Receivers, Condensers, Wire of all kinds, Lightning Arresters, etc.

We also carry a full line of Electrical Supplies.

Special prices given on Wireless Sets.

Prices are made at the lowest possible figure.

Call in and look over our stock.

FOR SALE BY
Gayle Hardware Co.
General Hardware and Housefurnishings
'Phone 398 Front Street and Park Avenue

Insurance is a poor Man's Assurance. Good Insurance is the surest guaranty of a GOOD SETTLEMENT in case of loss

REAL ESTATE LOANS RENTS
GEO. M. CLARKE CO.
INSURANCE OF ALL KINDS.

ADVERTISE
All Your Wants, To Let For Sale, Boards, Personals, etc., in The DAILY PRESS.
1c A WORD

ANTI-TUBERCULOSIS LEAGUE'S COLUMN

(Every Saturday).

Conducted by the Anti-Tuberculosis League of Plainfield and North Plainfield.

EDITOR

MRS. E. F. FEICKERT.

The White Cross League.

As the Newark office of the White Cross League has been operating in Plainfield to some extent, it seems worth while to make a statement as to just what this commercial charitable organization is.

The National White Cross League was incorporated in the State of Illinois in August, 1910, for the purpose of "buying and selling merchandise and commodities of various kinds and descriptions, the profits derived from the sale of which are to be expended in assisting and giving proper medical aid and treatment to those suffering from tuberculosis, who can only partially or cannot afford at all such medical care and nursing." The principal things which the league sells are soap and toilet articles.

The capital stock is $500, divided into fifty shares which are owned by the three directors. The duration of the corporation is to be twenty years. The president is authorized to appoint four others to serve with himself as a board of trustees, which has control of the league's charitable work. The officers and directors of the league are President, Dr. D. C. Moulding; secretary, H. A. Smith; general superintendent, M. J. Brorby. The superintendent was formerly an employe of the company from which the league now purchases most of the products it sells. The league, it is stated, does not solicit or receive subscriptions, but derives its entire income from the sale of merchandise sold exclusively through solicitors. These solicitors receive 40 per cent. commission. About 35 per cent. is expended for general supervision and office expenses. The remaining 25 per cent. is devoted to the tuberculosis work. The league has headquarters for its commercial work in Chicago, New York, Philadelphia and Newark, and is planning to establish offices in a number of other cities.

The tuberculosis work which the league has done is meagre in extent. The superintendent stated last July that the league at that time was "maintaining thirteen patients distributed among five different institutions, besides giving fresh milk and eggs and medical care to others in their homes." Recently the league, it is stated by one of its officers, has purchased a sanatorium near Wheaton, Illinois, with a capacity for 20 patients. Here the cases in care of the league are to be treated. This sanatorium is said to have been opened about October 1.

The New York office of the league is located at 169 West 23rd street, where a free clinic was opened in October. This clinic is opened three afternoons a week from 2:30 to 4:30 for examination and treatment of tuberculosis patients. Mr. Gilroy, the New York agent, states that since the opening of the clinic about fifty patients have been received. There is no charge. The work of the clinic is not advertised except by the literature of the league and by its many selling agents in New York and vicinity.

The State Board of Charities having notified the league that an advertised clinic could not be conducted in New York without permission of the board, the league made application for a dispensary license. The hearing was held on January 29 in the United Charities Building. L. J. Gilroy, State superintendent, and Dr. H. A. Kuehne, medical director of the New York work, argued for the granting of the permit. Commissioner William R. Stewart, who presided at the hearing, told Mr. Gilroy that there were already 100 licensed dispensaries in New York, and asked why the proceeds of the league were not turned over to one of these dispensaries. Mr. Gilroy said he could not answer that question since the money was not his own, and he was appearing only as a representative of the league's president, Dr. D. C. Moulding, of Chicago.

The State Board of Charities has the question of granting the permit under consideration, but says that an application of this sort is without precedent in the history of the board since its establishment in 1883.

The National White Cross League has no affiliation whatever with the National Association for the Study and Prevention of Tuberculosis.

BALL ATTENDED BY BIG CROWD

(Continued from page 1.)

Grace Mae Birmingham, Mary Murray, Margaret McDonough, Ruth McCarty, Anna Callahan, Nora Callahan, Anna Bray, Margaret Bray, Alice McAfee, Annabelle McAfee, Sadie Hanrahan, Mollie Lyons, Katheryn Sharkey, Emma Sullivan, Theresa Murray, Catherine McCauley, Catherine Powers, Frances Caven, Pauline Dorgan, Mary McAlvannah, Alice Connolly, Katheryn Connolly and Agnes Heffernan.

Floor Committee—James J. McCann, James V. Alster, John Hurley, Thomas A. Moore, William E. J. Gillahan and Joseph McCue.

Reception Committee—Paul A. Burns, David B. Doyle, Michael D. O'Keefe, Timothy J. Meaney, William H. Forristel and P. J. McDonough.

Refreshment Committee—Wilbur H. Schaffer, chairman; Michael B. Caffrey, Michael F. Watson, James Kyle, John J. Gallagher, John Griffen, Edward J. Connolly, Frank Cullen, Thomas Farrel, John McCaffrey, Martin J. Regan, Patrick Harrington, William V. Sullivan, G. A. Keating, Cornelius Regan and Frank Donnelly.

TO ENTERTAIN MRS. WILSON.

Mrs. Woodrow Wilson, wife of the President-elect, has accepted the invitation of Miss Hartridge to be her guest at "Oakwood," Monday and Tuesday, at which time the New Jersey Conference of Charities and Correction will be in session in this city.

AUCTIONEERS

Murray, the Auctioneer

Auction rooms, 226 W. Front St. Grove, where everything necessary for a house can be had for little money. We buy and sell everything in good and clean condition, including household goods, musical instruments, books, magazines, silverware, bric-a-brac, jewelry and wearing apparel. Sales every other Thursday. 'Phone 666.

The Leading **Auctioneers**

W. A. SCHORB & CO.

Also Dealers in Second Hand Furniture—Bought and Sold.

20 Madison Av., Jackson Blg

Telephone 1707-W.

Our business is negotiating small or large loans for people keeping house.

We charge a reasonable service fee, arrange payment either weekly or monthly and give each customer a memorandum of agreement showing Honorable Dealing and Courteous Treatment.

HOUSEHOLD LOAN CO.

131 East Front Street, Plainfield, N. J.

RESTAURANT

NEIGHBOUR CATERER

133-135 North Ave.

TELEPHONE

ADVERTISED MAIL MATTER

E. F. Bird, P. M.

Plainfield, N. J., Jan. 27, 1913.

Allen, Miss H; MacDonald, Miss Harty, Mrs M G; Ayres, Mrs F; Ives, Mr Leland G; Bickerman, Mr W E; Kinkead, Mr W L; Baker, Mr Miles; King, Mrs Richard; Boulden, Mr C P; Lodge, Mr & Mrs W; Barrett, Mr & Mrs L; Grelle, Mrs Hattie; Barty, Dr. Wm; McNeil, Mrs Grace; Carver, Mr David; Merwin, Mr Samuel; Crawford, Mr F; Martin, Mr Arthur; Cummins, Jas. Mr; Merwin, Mr & Mrs S; [illegible] Martin, Mrs; Crompton, Mrs; Petines, Mrs; Central Motor Car Co; Perry, Mr Wm T; Cahill, Mr Joseph; Parise, Mr Fred; Carey, Mr Arthur; Parks, Dr Susan L; Dennis, Miss Jane; Pound, Mr Harry; Dugan, Mr & Mrs W J; Pullin, Mrs L B; Coote, Esq., Chas S; Reeve, Mrs W E; Cruse, Mr & Mrs F; Reeves, Nora; Griffith, Leon; Ritche, Miss W S; Grimes, Mr; Richards, Mr Arthur; Germy, Mr & Mrs; Rosso, Mr F; Clarence W; Roe, Mr W S; Cruse, Mrs E C; Snider, Mr Wm; Goodwin, Mr M H; Shaughney, Mr M; Harrison, Miss M E; Schnelle, Miss H; Northwaite, Mr S F; Fiorato, Mr C; Holder, Mr Howard; Tenfivel, Mr J G; Hopkins, Mr Fred; Vail, Miss A; Halsted, Mrs E S; VanInwagen, Mrs; Hardman, Mr F M; Hartley Silk Co; Walker, Mrs Lelia; Holland, Mr; Wright, Miss E; Henry, Mr James; Williams, Mrs; Hill, Mr W M; Winter, Esq., Peter; Harris, Dr; Watts, Dr Geo F.

Please say when advertised.

A. H. ENANDER

Sanitary Plumbing, Gas Fitting Steam and Hot Water Heating Contractor for Sewer Connections

[illegible] AVE.

RITZ 1c.

BABCOCK BUILDING

CANDIES, ICE CREAM DAINTY LUNCH

CALL AT THE

East Front St. GARAGE

For fine Auto Repair Work, Oils and Supplies, Gasoline 19c. Gallon.

150 EAST FRONT ST

HARDWOOD FLOORING

PARQUETRY

OLD FLOORS REFINISHED

GEO. E. WATT

250 North Ave. Tel. 888-W.

COFFEE of QUALITY & COFFEE of FLAVOR

to suit the most delicate taste, a breakfast is not complete without a cup of our Java and Mocha Coffee.

Our Formosa Oolong Tea

—delicious in flavor—

50c, 60c and 75c a Pound

NEUMAN BROS.

GROCERS

Watchung Ave. and Fifth St. Telephone 760

Efficient and Rapid Delivery Service to All Parts of the City

HAND'S EXPRESS CO.

OLD RELIABLE

STORAGE

All Rooms Separate, Light and Dry

Furniture Packed and Shipped

Office 69 Somerset St. 'Phone 541

ORGANIZED 1865

THE FIRST NATIONAL BANK OF PLAINFIELD.

A COMMERCIAL BANK WITH SAVINGS and SAFE DEPOSIT DEPARTMENTS

FOUR PER CENT. INTEREST PAID ON SAVINGS ACCOUNTS.

FLOWERS

FOR ALL OCCASIONS

STANLEY

159 EAST FRONT STREET.

Telephone 928.

Daily shipments from our greenhouse. Decorations for weddings and banquets. Dealer in Fine Flowers, Palms and Ferns. We deliver in Greater New York or any city of the United States. Floral design work by floral artists. Prices always moderate.

DIVIDEND NO. 72.

City National Bank of Plainfield, N. J.

The Board of Directors have this day declared the regular semi-annual dividend of 4% on the capital stock and an extra dividend of 1% out of the earnings of the past six months, payable on and after Tuesday, February 4, 1913.

WILLIAM F. ARNOLD, Cashier.

Dated Plainfield, N. J., Jan. 28, 1913.

1 31 2 1-3

T. A. Moore

UNDERTAKER

612 E. Sixth St.

TEL. 741-R

Established 1872.

P. CASEY & SON,

UNDERTAKERS AND EMBALMERS

Office 116 Park Avenue. Tel. 884-W. Res. 417 W. 3d St. Tel. 594-W. Office open day and night. N. Y. office 19 E. 22d St. Tel. 2094-Gramercy.

A. M. RUNYON & SON,

UNDERTAKERS.

102 Park Avenue. Telephone No. 40. Office open day and night. Office of Hillside Cemetery. New York office—50 Great Jones St. Tel. call 3345-Spring. New York Embalmers License—1220. New York Registered Licensed Undertaker No. 313.

BIRTHS.

VAN ALSTYNE—On Thursday, January 30, 1913, William Van Alstyne, beloved husband of Helen Becker Van Alstyne, in his 79th year.

Services at his late residence, 730 Watchung avenue, on Sunday, February 2, at 2:30 p. m. Interment in Hillside cemetery. 1 31 2

STELLE—On Friday, Jan. 31, 1913, Rachel Boice, wife of the late John P. Stelle.

Funeral services Monday at 2:30 at the residence of her daughter, Mrs. David R. Sutphen, 507 Madison avenue. 1 31 3

JAS. J. CHAS. A.

J. J. & C. A. HIGGINS

FINE AUTO HARSES

Park Ave., Cor. Fourth St. Tel. 1753-J

"The Booklet Entitled 'A Modern Mortuary Establishment' Sent Upon Request

L. L. MANNING & SON,

STEAM GRANITE WORKS

Corner Central Ave. and West Front St. Opposite First Baptist Church.

REAL ESTATE FOR SALE.

85 BUILDING LOTS NEAR CLINTON AVENUE DEPOT ON WEST THIRD STREET, HUNTER, EVON AND RUSHMORE AVES. FREE AND CLEAR, FOR SALE; CASH OR INSTALMENTS; OR WILL EXCHANGE FOR IMPROVED PROPERTY. HOME REAL ESTATE CO. 2 1 tf

FOR SALE—Modern one-story house and barn, 3 large rooms and bath; steam heat; all modern improvements; lot 50x187; price reasonable. W. Dennick, 1337 Madison avenue. 'Phone 650-W. 1 31 3

WANTED—Young couple in town to buy home; can pay $500 down; must be reasonable. Address P. O. Box 631, Plainfield. 1 28

FOR SALE—8-room house, all improvements; pleasant location. 7 Chatham street. 1 30 3

FOR SALE—HOUSE AND LOT 1409 WEST FOURTH STREET; EIGHT ROOMS; ALL IMPROVEMENTS; LOT 40x175; PRICE $3,600; CASH OR INSTALMENTS. HOME REAL ESTATE CO., 319 WATCHUNG AVE. 2 1 tf

FOR SALE—House, 6 rooms, part improvements. Inquire 135 Dudley street. 1 27

FOR SALE—Fine lot, 150 feet, on Cedarbrook terrace, corner Prospect avenue. J. T. Vail. 1 17

HELP WANTED—MALE.

YOUNG man to take care of book or bookkeeper and typewriter. 2 Vine street. 1 31

WANTED—Bright young man as office boy; good opportunity for right party. Pond Machine Tool Co.

WANTED—Man well connected between ages 25-40, who desires to enter into the Life, Accident and Health business in Plainfield and vicinity; previous experience not necessary, but applicant will be taught the business; permanent and profitable venture for right party. Address H., care Press. 2 1

WANTED—Ten apprentices to learn machinist trade; must be sixteen years old; wages $6 per week for first year. Apply Pond Machine Tool Works, Plainfield, N. J. 1 31 3

REAL ESTATE AGENTS.

REAL ESTATE for sale, rent and exchange. Insurance in strong companies at lowest rates; money loaned on real estate. Thickstun & Simons, 197 North avenue.

FOR SALE OR TO LET.

HOUSE, 120 Grove, corner Park place; fine location; lot 50x150; modern improvements; ten rooms and bath; sale on easy terms. Inquire 521 Madison avenue. 1 22 1mo

WANTED TO RENT.

WANTED—To rent, from March 1, centrally located apartment, all improvements. Address, stating rent, "Apartment," care of P. O. Box 1, Plainfield.

FOR SALE OR TO LET.

FOR SALE OR TO LET—801 SOUTH AVE., EIGHT ROOMS; ALL IMPROVEMENTS; LARGE LOT. CHAS. HAND, 319 WATCHUNG AVE. 2 1 tf

CLASSIFIED ADVERTISEMENTS

COPY RECEIVED UNTIL 1:30 P. M. DAILY

One cent a Word for first insertion, one-half a cent a word for each subsequent insertion of the same advertisement for less than one month. Fifty cents a line, (six words) for one month. DOUBLE CHARGE FOR CAPITALS. NO ADVERTISEMENT RECEIVED FOR LESS THAN 10 CENTS.

The Plainfield Daily Press cannot give information regarding advertisements for which answers are to be sent care of the Press. Persons replying to office addresses must mail or leave written answers as stated in advertisement.

HELP WANTED—FEMALE.

WANTED—Girl for office work. Address Girl, care Press. 12 11 tf

WANTED—Woman for general housework; small family; reference required. 123 East Sixth street. 1 21 tf

GIRLS WANTED—EXPERIENCED AND LEARNERS, SINGER MACHINE. APPLY 523 WEST THIRD STREET, FIRST FLOOR. 1 27 6

$2.50 PER DAY paid one woman in each town to distribute free circulars and take orders for concentrated flavoring in tubes. D. H. McCurdy Co., Como Building, Chicago 1 24 8

WANTED—Salesman for city of Plainfield; lady preferred; good opportunity for the right person. Address C. B. Trimmer, Roselle, N. J.

GIRL for general housework. 845 Dixie lane. 1 31 tf

WANTED—EXPERIENCED OPERATORS ON LADIES' MUSLIN UNDERWEAR; ALSO LEARNERS TAKEN, PAID WHILE LEARNING. SCHILLER BROS., 320 WEST FRONT ST., TWO FLIGHTS UP. 1 28 1mo

SITUATIONS WANTED—FEMALE.

POLISH woman wants to take washing home; references. 729 South Second street. 2 28 tf

WOMAN wants position as general housework. 650 South Second St., one flight up. 1 30 3

WASHING and ironing at people's houses; white woman. 224 Richmond street. 1 31 3

EXPERIENCED laundress wishes work at home or by day. 621 West Third street. 1 31 3

YOUNG girl wants place to take care of children or help with general housework. Apply 633 West Fourth street. 1 31 3

GOOD plain colored cook wants work by the day or week. 'Phone 631-W. 1 30 3

MONEY TO LOAN.

MONEY TO LOAN on bond and mortgage. Mulford, opposite depot. 12 28 tf

MONEY to loan on first mortgage. Lewis A. Clement, lawyer, Babcock building. 1 27 6

TITLES abstracted for purchasers of real estate and bond and mortgage loans. Chas. J. McNabb, 209 North avenue. 2 18 tf

MONEY TO LOAN on bond and mortgage. F. Vail. 1 9 tf

$25,000 TO LOAN at 5 per cent in sums to suit. Good mortgages. Elston M. French, 177 North avenue. 1 19 tf

FOR SALE—CHICKENS AND EGGS.

100 LEGHORN, Ancona and R. I. Red pullets for sale; excellent laying strains; $1.50 up. Guy Bender, 1002 Sherman avenue. 1 11 1mo

"DAY-OLD" WHITE LEGHORN EGGS, 38 CENTS PER DOZEN. YOU CAN'T AFFORD TO EAT ANOTHER KIND. 'PHONE 1372-W. 760 WOODLAND AVENUE. 1 30 3

VERY fine White Wyandotte cock; prize stock; cheap. 760 Woodland avenue. 1 31 3

FOR SALE—15 thoroughbred S. C. White Leghorns, 13 Buff Orpingtons, Cook strain; 8 White Orpingtons, Owens strain; all young. W. M. Demler, Watchung.

WHITE Leghorn pullets and yearlings, now laying; Brown Leghorn breeding pen with wonderful male bird; cockerels and roosters, various breeds; all for sale cheap. 812 East Front street. 1 31 2

FOR SALE—Black Orpingtons, Barred Rocks, Leghorns, Rhode Island Reds; thoroughbred cockerels and yearling pullets, cheap. 834 West Fifth street. 1 30 3

WANTED—MISCELLANEOUS.

WANTED—Second hand planks. Address Planks, care Daily Press. 1 31 6

LOST AND FOUND.

LOST—Book written in Jewish. One dollar reward if returned to M. Farbman, 520 West Third street. 2 1 3

LOST—Gold watch and pin. Reward if returned to 526 Belvidere avenue. 2 1 3

LOST—Yesterday, a girl's bicycle, in front of Force's, at 4:30 p. m. 226 East Ninth street, reward. 2 1 3

FOR SALE—PIANOS AND ORGANS.

PLAYER-PIANO for sale; Hallet & Davis make; cost $700; fifty rolls; will sell very cheap. Apply Hotel Waldorf. 9 9 tf

FOR RENT.

HOUSE to let from May 1st, 305 Belvidere avenue, 14 rooms, hot water heat, large lot, abundance of shade. Charles Hand, 319 Watchung avenue. 1 30 6

FLAT, 6 rooms, all improvements. 109 Somerset street. 1 29 4

TO LET—From April 1st, 14 room house, all improvements; 124 Watchung avenue. Charles Hand. 1 30 6

36 SUMMIT avenue, 7 rooms and bath, all improvements; rent $25. Key at 37 Summit avenue. Apply at 41 Somerset street. 1 30 6

TO LET—EIGHT-ROOM HOUSE, ALL IMPROVEMENTS; LARGE LOT; $22.50 A MONTH. HOME REAL ESATE CO., 319 WATCHUNG AVENUE. 2 1 12

FLAT, all improvements, except heat; 5 rooms, first floor; $20. 428 Watchung avenue. 1 30 3

SIX-ROOM flat to let, $12. Charles Hand. 1 30 6

NEW two-family 6 rooms each; water, toilet, gas; rent $14; sell or exchange for good lots; M. F. Gano, 142 North avenue. 27 tf

FOR SALE.

FOR SALE—4 small horses, $30 each; also 8 heavy horses, suitable for farm work; also good steel tired surrey, $15. Wiegel, 2346 Prospect avenue, near 185th street, near Bronx Park, Bronx, New York. 1 14 1mo

FOR SALE—Heavy work horse. Temple's coal yard. 1 31 tf

FOR SALE—6 h. p. Gasoline Fairbanks engine, first class condition; cheap; can be seen at Plainfield Auto Tire Co., 407 Watchung avenue. 1 25 tf

SPECIAL sale of hand wrought brass; a few pieces left from Christmas stock to be sold this week at reduced prices. Naomi E. Markley, 322 Park avenue. 1 31 3

FOR SALE—All kinds of fine gloves, lined and unlined; a large variety of cheskin gloves and gauntlets for working and driving; kid gloves, slightly damaged, at half price. Plainfield Glove Store, 55 Somerset street. 9 27 tf

MISCELLANEOUS.

STANLEY DAY AGENCY—Representatives of all first class papers; advertising placed at reasonable rates. 'Phone 167-R. Babcock building, Plainfield. 1 20 1mo

STORE fur furniture with the Plainfield Storage Company; reasonable rates. Orders left for moving vans Nagle's, Front and Grove Sts. 1 18 tf

H. H. BUTLER, D. V. S.—Pet animals a specialty. OFFICE AT WM. T. CAMPBELL'S, 108 Somerset street. 'Phone 230. Hospital for dogs. (Get out for reference.) 1 9 tf

MRS. SONY—Street dresses and evening gowns. Wedding gowns a specialty. Work guaranteed. Call 417 East Fifth street. 1 [illegible]

ROOMS AND BOARD.

FURNISHED room to rent. Center of town; light and airy and improvements. 334 East Fifth street. 6 18 tf

TO LET—Rooms with board, also table board. 108 Central avenue. 1 14 1mo

FURNISHED rooms, with improvements, for light housekeeping. 445 Orchard place. 1 28 1mo

TO LET—Warm, sunny room; private table; excellent board for two. Mrs. Bertich, 802 Madison avenue. 12 21 tf

EMPLOYMENT AGENCIES.

EMPLOYMENT Agency, Mrs Keller, 22 Somerset place, the oldest and most reliable (all nationalities) 'Phone 1734. 7 1 tf

C. NORTHEN'S Employment Office for reliable help, 218 East Front street. 'Phone 630-J. 1 2 1mo

MURRAY'S Employment Registry Office, for reliable help and good situations; all nationalities; male and female; help sent anywhere. 226 West Front street, near Grove, at Murray's auction rooms; 'Phone 666. 12 8 tf

F. J. SKINNER, employment agency, 146 Central Ave.; 'Phone 1933-W. First-class help and first-class places furnished. 11 4 tf

HELP WANTED—MALE AND FEMALE.

MEN—WOMEN—Get government parcels post jobs; $20 week. Write for list of positions open. Franklin Institute, Dept. 232-A, Rochester, N. Y. 1 9 1mo

FOR RENT.

TO LET—1348 West Front street, at corner, nice large light rooms with private hall, bathroom, three big clothes closets and steam heat. Rent seventeen ($17.00) dollars.

To Let—At twelve ($12.00) dollars, four room houses, Nos. 6 to 14 Johnnis place. First floor has a parlor, kitchen and living room combined, a toilet apartment, a sink and laundry tubs. Second floor has two bedrooms, three clothes closets. It is near Clinton Avenue station. Main line car is within seventy-five feet from the house.

To Let—81 Laramie road, a five-room house, handsomely decorated, all improvements. Rent fifteen ($15.00) dollars.

To Let—For ten ($10.00) dollars, a four-room house on Bradford avenue, near De Kalb avenue, with cistern, laundry tubs and toilet in the house.

To Let—1351 West Front street, for a reasonable price. A spacious yard, fruit trees, a stable with five stalls, large carriage room, also a large hay loft.

Jersey State Realty Co., 1346 West Front street. 1 [illegible] tf

SECOND floor, two-family house, 5 rooms and bath, all improvements, 648 Essex street. 1 29 6

FOUR new apartments, South second, near Grant avenue; all improvements. Apply P. McDonough, 222 Madison avenue. 1 27 tf

TO LET—87 Westerveit avenue, new six-room apartment; first floor; all modern improvements. William Lunger, 142 North avenue. 1 27 6

STORES to let, $15, $26 and $30, on Watchung avenue. Charles Hand. 1 30 6

ONE vacant house to let, 12 rooms, pleasant, brick, modern, every improvement, gas, electricity, hot and cold water, toilet and bath room, tiled floors, steam heat in every room; 5 minutes' walk from depot; rent $25 per month. Apply quickly. W. R. VanDerveer, Supt., 235-A East Second street. 1 20 tf

FIVE rooms, all improvements, 508 East Second street. 1 30 3

TO RENT—On Woodland avenue, 9-room house, all improvements. Enquire of C. VanHerwerden, 1312 South avenue, Plainfield. 1 24 tf

TO LET—Up-to-date flats, Jackson building. Inquire Janitor. 10 29 tf

FOR RENT—Flat, 23 Somerset street; all improvements. Inquire Rothberg's Clothing Store. 1 2 tf

FINE large store to let, 38 and 40 Somerset street, now occupied by Stanhard Automobile and Tire Co. L. M. French. 1 20 tf

FLATS to let; 40 Harmony street. Inquire 18 Craig place. 1 17 12 tf

MOVING PICTURE OR STEREOPTICON SHEET FOR RENT; big enough for the largest hall. Apply Daily Press office. tf

TO LET—Six room flat, with improvements. Enquire 1 Craig place. 12 14 tf

TO LET—Corner store to let, suitable for tailor or cleaning and pressing business; good location. Apply 604 South avenue. 1 2 tf

TO LET—To small colored family, 6 room house on Westervelt avenue, north of Mountain avenue. J. V. E. Vanderhoef, at Woodhull & Martin Co. 11 25 tf

HOUSES, $15; flats, $12 up; $27; stores, $4 to $50. D. McInnes, 324 West Third street; Tel. 840-W. 11 14 tf

TO LET—Two corner flats, private entrance and bath; steam heat. Apply Neuman Bros. 12 4 tf

FLAT to let; 6 rooms, all improvements; $16; 140 East Second street. Inquire of William Hand. 11 15 tf

TO LET—Up-to-date apartments, 840 Arlington avenue. Inquire 423 John street. 11 18 tf

TO LET—Five room apartments; 423 John street. Inquire on premises. 11 18 tf

TO LET—Two 3-room apartments, Harrison avenue. M. F. Gano, 142 North avenue. 12 15 tf

TO LET—Double house, two apartments, seven rooms each; improvements; centrally located. Neuman Bros. 10 8 tf

TO LET—House, 316 Stebbins place; house, 318 Stebbins place; six rooms, all improvements. Inquire Fred Endras, 941 West Sixth street. 10 29

FOUR-ROOM flat to let, with per improvements; 714 Webster place. Apply 670 Woodland avenue. 10 31

TO LET—Six-room house; all improvements, adults only; no music. 430 West Sixth street. 9 9 tf

IN WOMAN'S REALM

The KITCHEN CUPBOARD

VALENTINE DAY RECIPES.

SPECIAL dishes for Valentine day entertainments need only be got up in pink and white or pale green and white and molded in heart shapes to be timely and acceptable.

As for table decorations, heart shaped baskets filled with spring flowers are the simplest and prettiest embellishments. If you have no wicker baskets cut them out of cardboard and cover with crape paper.

Luncheon Delicacies.

Creamed Sweetbreads In Heart Shaped Cases.—Make a shortcake dough and roll it to about an inch thick. Cut out heart shaped pieces, brush each piece with melted butter and lay together in pairs. Bake in a quick oven. When ready to serve remove the top biscuit, cover well with creamed sweetbreads and replace the top. Garnish with parsley. Serve with or without a mushroom sauce. Calf's brains, chicken or veal may be substituted for the sweetbreads.

Valentine Salad.—Take red apples uniform in size and shape. Cut off evenly at the stem end and scoop out the interior without breaking the skin. Wipe off the apple cups and polish them carefully. Take equal parts of apple, shredded pineapple and blanched almond meats. Moisten them well by tossing all together with mayonnaise dressing. Just before serving fill the apple cups with this mixture, placing on top a spoonful of whipped cream that has been tinted pink with maraschino. Garnish with a maraschino cherry topping the whole and serve on a heart of lettuce leaf.

Appropriate Cakes.

Valentine Cakes.—Take half a cupful of butter creamed with a cupful of powdered sugar, half a cupful of milk, whites of four eggs whipped light, two and a half cupfuls of flour sifted with one and a half teaspoonfuls of baking powder, bitter almond flavoring, spinach juice and cochineal. Cream the butter and sugar add the milk and flavoring, the whites of eggs and flour. Divide the batter in three parts, bruise and pound a few leaves of spinach in a thin muslin bag until you can extract the juice. Put a few drops of this in one portion of the batter, color another with cochineal, leaving a third white. Put a little of each into small round or heart shaped pans or cups, giving a light stir to each color as you add the next to vein the cake prettily. Put the whites between the pink and green that the tints may show better. Pistachio nuts pounded for the green will make the cakes much nicer. Ice on sides and top. The icing can be colored if desired.

If the cakes are to be used for a valentine party motto candies can be used to decorate them.

Anna Thompson.

SARTORIAL NOTES.

Dainty Trimming Used on Evening Gowns.

Narrow lace flouncings are worn on the edges of cutaway draperies on evening gowns.

Maggie Shetland veils are liked as much as ever, but white veils are not so much in evidence as formerly.

Some of the new purses are made of reindeer skin, lined with moire. They come in vivid colors.

For the little girls there are charming hats of velvet, velours, beaver and cloth. A bell shaped model of tan velours has a ruching of brown ribbon velvet about the crown and a flat bow at the side.

Tiny tots are always charming in frocks like the one pictured. For dressy occasions this one is made with slightly low neck and short sleeves.

FROCK FOR TINY TOT.

JUDIC CHOLLET.

This dress Mauton pattern is cut in sizes for children of one, two and four years of age. Send 10 cents to this office, giving number 7031, and it will be promptly forwarded to you by mail. If in haste send an additional two cent stamp for letter postage. When ordering use coupon.

No. ..... Size .....

Name .....

Address .....

—Use Press want advs.

In the Churches

Baptist

First Baptist Church—Rev. Dr. Philip S. Corning, pastor—9:30 a. m. preaching by the pastor; 2:30, Sunday-school; Men's Bible conference class; 7:45, evening service.

Park Avenue—Rev. Gabriel Reid Maguire, pastor—9:30, Sunday-school; 11:00 a. m., preaching by the pastor; 7:45 preaching by the pastor.

Seventh-day Baptist Church, corner of Central avenue and Fifth street, Rev. Edwin Shaw—Preaching service every Sabbath (Saturday) morning at half past ten o'clock, Sabbath-school at 11:45 a. m.; William C. Hubbard, superintendent; Junior Society prayer meeting, 2 p. m.; Mrs. Frank R. Kellogg, superintendent; Young People's Society of Christian Endeavor meeting at 7:00 p. m.; Frank R. Kelly, president.

Temple—Rev. J. C. Conover, pastor—10:30, morning worship; 7:30, preaching; 2:30, Sunday-school; 7:00, C. E. Society services; 8:00, preaching. The children's class, instruction meets at 2:30 p. m. separate class room for Bible study.

Mt. Olive—M. W. Vaughan, L. D., pastor—11:00, preaching; 7:30, evening worship; Sunday-school; 7:30, training.

Calvary—11:00, preaching; 3:30, Sunday-school; 7:45, preaching.

Shiloh—Rev. Edward Roberts, pastor—11:00, preaching, subject, "Death and Life;" 3:00, Sunday-school; 8:00, preaching, subject, "Great Salvation."

Reformed.

Trinity—Rev. John Y. Brock, pastor, Rev. Dr. Cornelius Schenck, pastor-emeritus—10:30, preaching; 2:30, Bible school, 6:45, C. E. Society meeting; 7:45, preaching.

Netherwood Reformed church, Lenox avenue—Rev. Royal A. Sloat, pastor—10:30, preaching by the pastor; 7:00 C. E. Society meeting; 7:45, preaching by the pastor, subject, "The Christ-Cure."

Marcenner Reformed—Rev. J. Tuck, Lansdale, pastor—9:45, Sunday-school; 11:00, morning service; 7:45, evening service.

German Reformed—Rev. George Hauser, pastor—11:00 a. m., preaching by the pastor.

Presbyterian.

First Presbyterian—Rev. Dr. Charles E. Herring, pastor—11:00, preaching by Dr. Frank Moore, subject, "The Kid On the Corner;" 10:00, Sunday-school; 7:45, preaching by the pastor.

Crescent Avenue—Rev. Dr. John Sheridan Zelie, minister—10:30, morning worship; 12:00, Sunday-school; 7:45, organ recital; 8:00, evening service.

Hope Chapel—Rev. Frederic L. Greene, pastor—10:30, preaching; 3:00, Sunday-school; 7:15, C. E. Society meeting; 8:00, preaching, subject, "How Can God be Good and Let Men Suffer?"

Warren chapel—Rev. J. O. McKelvey, pastor, 10:30, preaching; 2:00, Sunday-school and Berean Bible class for men, E. E. Parvin, teacher; 7:45, preaching.

Bethel chapel—Rev. F. D. Fulton, pastor—Service 11:00 a. m., preaching, 3:00 Sunday-school; 7:00 p. m., preaching.

Episcopal.

Grace Church—Rev. E. Vicars Stevenson, rector; Rev. John G. Currier, assistant—Services, Sundays—7:30 a. m., Holy Eucharist; 10:00 a. m., Young Men's Bible Class; 11:00 a. m., Holy Eucharist and sermon, first Sunday in the month, others Sundays, matins and sermon; 3:00 p. m. Sunday-school; 4:30 p. m., choral evensong and sermon. Week-day services—Evensong daily at 5:00 p. m.; matins Wednesdays and Fridays at 10:00 a. m.; Holy Eucharist Thursday and all Holy Days at 10 a. m.

Holy Cross Church—Rev. William S. McCoy, rector—7:30, holy communion; 9:45, Sunday-school; 11:00, morning prayer and sermon; 7:30, organ recital; 8:00, evening prayer and sermon; on the first Sunday of the month holy communion at 11:00 a. m.

Church of the Heavenly Rest—Clinton avenue and West Fifth Street—Rev. Cortlandt H. Mallery, rector—8:00, Holy Eucharist; 9:45, Sunday-school; 11:00, matins and sermon; 4:30 p. m., evensong and sermon by the rector. Fridays and Holy days Holy Eucharist at 10:00 a. m.

St. Stephen's Church—Rev. Warner E. H. Ward, rector—8:00 a. m., morning prayer and sermon (Holy Communion first Sunday in each month); 9:45, Sunday-school; on Saints' days Holy Communion at 10:00 a. m.; 11:00, morning prayer and sermon.

Grace Church Mission for Colored People—Masonic building, St. Mary's avenue—Evensong and sermon Sundays at 8:00 p. m.; Holy Eucharist second Sunday in the month, at 9:00 a. m.; Sunday-school in Parish House, Sundays at 10:00 a. m.

Methodist Episcopal.

First—Rev. Dr. Charles M. Anderson, pastor—9:45, Sunday-school; 11 a. m., preaching by the pastor; 7:45, preaching by the pastor.

Monroe Avenue M. E. Church—Rev. [illegible] by the pastor; 3:00, Sunday-school and [illegible] 8:00, preaching by the pastor.

Grace M. E.—Rev. C. C. Cain, minister—10:30, preaching; 2:30, Sunday-school; 7:00, Epworth League; 7:45, preaching.

Mt. Zion A. M. E.—Rev. Littleton Stargess, pastor—11:00 a. m., preaching by the pastor; 3:00, Sunday-school; 8:00 preaching.

Roman Catholic.

St. Mary's—Rev. Bernard M. Bogan, pastor—Masses, 6:30, 7:30, 8:30, 9:30, 10:30 a. m.; vespers at 3:30.

St. Joseph's—Rev. William H. Miller, rector—Masses at 8:30 and 10:30 a. m. Sunday-school at 3:00; benediction of the blessed sacrament at 3:30.

Congregational.

Congregational Church—Rev. C. L. Goodrich, pastor—10:30, morning worship, 11:50, Sunday-school.

Swedish Tabernacle Church—Rev. Gottfrid Sjoblom, pastor—10:30, Sunday-school; 4:30, young people's meeting; 6:00 p. m., preaching.

Friends.

Meeting house, Watchung avenue and Third street—Meeting First-day at 11:00.

St. Peter's Lutheran—Grove street and Mercer avenue—Rev. Conrad Blank, pastor—9:30, Sunday-school; 10:30, preaching in German.

First Church of Christ, Scientist.

Babcock Building, Front street and Madison avenue—Service 11:00 a. m., lesson sermon, "Love;" 9:45, Sunday-school; reading room open between the hours of 2:00 and 5:00 o'clock daily with exception of holidays and Sundays. Wednesday 8:00 p. m.

Unitarian.

All Souls—Rev. Arthur E. Wilson, pastor—10:30, preaching by the pastor; 11:50, Sunday-school.

Not Classified.

Salvation Army—Adjutant and Mrs. Wall, officers in charge—Public services: 10:30 a. m. and 8:00 p. m.; 2:30, Sunday-school; 6:30, Young People's Legion.

Swedish Lutheran—Rev. Augustus Gaufred Olson, pastor—Grove street and Mercer avenue—Preaching in Swedish at [illegible] a. m.

Plainfield Rescue Mission—In W. C. T. U. rooms—7 p. m., gospel service, special music, with address.

Italian Mission—409 East Third street—Preaching by Theodore Boretti, Sundays at 10:30 a. m. in Italian and 7:30 and prayer service Wednesday evenings at 8:00; Sunday-school in English and [illegible]

West End Tabernacle—3 p. m., Sunday-gospel address.

Wilson Memorial chapel—8:00 p. m. preaching.

Union Baptist Institutional Church—Reform Hall—Rev. G. W. Bailey, pastor, 10:45, preaching.

[illegible] Madison avenue—4:00 p. m., gospel temperance meeting, Bethany [illegible] in charge.

International Bible Students' Association meeting 10:30, for Berean Bible study, at 436 West Fifth street; Wednesday evening 8, prayer and testimony, 536 West Fifth street; Friday evening 8, study, "Tabernacle Shadows," 436 West Fifth street.

—Use Press want advs.

The GIMBEL February Sale of FURNITURE

Is Better Rounded Than Any of Its Predecessors

Superb Specimens of Imported Furniture At Half, or Less

An important feature of the Sale, to lovers of unique and beautiful Furniture, is the collection of artistic pieces of our own importation now gathered in the Auditorium, Eighth floor, and marked at half their original conservative prices, or less.

They are suitable for the most superb drawing-room, library or hall; being either antique, or reproductions of furniture masterpieces. Now, having served their purpose as display pieces, we shall dispose of them for less than their cost to bring over.

Better assortments. Nearly 3000 separate styles. A rich representation—in response to popular demand—of the more inexpensive, but splendidly made Furniture of which so much will be needed this Spring for furnishing suburban homes and Summer cottages. Beautiful Furniture that is simple, but stately—Colonial, much of it, but also including many pieces of the graceful Sheraton type.

GOLDEN OAK DINING ROOM SUITE.
Sideboard, 50-in., $40 from $50.
China Closet, $28, from $38.
Extension Table, 48-in., $20 from $24.
Side Chairs, leather cushions, $2.50 from $3.50.
Arm Chairs to match, $5.25 from $7

Saturday the Sale had an auspicious beginning—Monday it starts on its first full week, with the enthusiastic swing begotten by confidence.

It is important to remember that not only are there

Average Savings of $1 in Every $4

but that these savings are based on OLD prices, and not on the higher price-level which has ruled since January 1st. This is a Golden Age of Furniture buying for the home furnisher, which, in justice to himself, he had better not dream away. An entirely new list of offerings is presented for Monday:

Dining Room Furniture

MAHOGANY.
Sideboards.

$75	Sideboards at	$67.50
70	Sideboards at	60.00
55	Sideboards at	45.00
45	Sideboards at	35.00
35	Sideboards at	28.00

China Closets.

$65	China Closets at	$57.50
45	China Closets at	40.00
35	China Closets at	28.00
30	China Closets at	23.00

GOLDEN OAK.
Sideboards.

$55	Sideboards at	$42.50
50	Sideboards at	40.00
40	Sideboards at	32.00
35	Sideboards at	26.00
20	Sideboards at	12.50

Crystal Closets and Half Crystal Cabinets.

$35	Cabinets at	$25.00
24	Cabinets at	18.00
20	Cabinets at	15.00
16	Cabinets at	12.00

Seventh Floor.

Brass Beds

$50	Bedsteads at	$42.50
40	Bedsteads at	36.00
32	Bedsteads at	27.00
30	Bedsteads at	22.75
24	Bedsteads at	18.00
22	Bedsteads at	17.00
20	Bedsteads at	16.00
18	Bedsteads at	14.50
12	Bedsteads at	10.00
14	Bedsteads at	10.50

Sixth Floor.

Dining Room Furniture

EXTENSION TABLES.
Mahogany.

$60	Tables at	$50.00
50	Tables at	45.00
45	Tables at	32.00
40	Tables at	30.00

Golden Oak.

$30.00	Tables at	$25.00
24.00	Tables at	20.00
20.00	Tables at	16.00
12.50	Tables at	10.00

LIBRARY TABLES.
Golden Oak.

$30	Tables at	$25.00
20	Tables at	18.00
18	Tables at	16.25
15	Tables at	13.00
12	Tables at	9.50

Mahogany.

$50	Tables at	$35.00
45	Tables at	27.50
40	Tables at	30.00
35	Tables at	28.00
26	Tables at	18.00

Seventh Floor.

Mission Furniture

LIBRARY TABLES.

$30.00	Tables at	$27.00
18.00	Tables at	15.00
16.00	Tables at	13.50
13.50	Tables at	12.25
8.00	Tables at	7.00

ARM CHAIRS.

$16.00	Chairs at	$14.50
12.50	Chairs at	9.00
10.00	Chairs at	6.75
9.50	Chairs at	6.50

ARM ROCKERS.

$16	Rockers at	$14.00
12	Rockers at	8.00
7	Rockers at	4.25

SETTEES.

$30	Settees at	$20.00
27	Settees at	18.00
22	Settees at	15.00
20	Settees at	15.00
18	Settees at	12.50

Eighth Floor.

Bedroom Furniture

TUNA MAHOGANY.
Bureaus.

$32	Bureaus at	$25.00
28	Bureaus at	23.00
19	Bureaus at	14.00

Chiffoniers.

$38	Chiffoniers at	$32.00
27	Chiffoniers at	23.00
19	Chiffoniers at	14.00

Toilet Tables.

$20	Tables at	$16.00
18	Tables at	14.50

Seventh Floor.

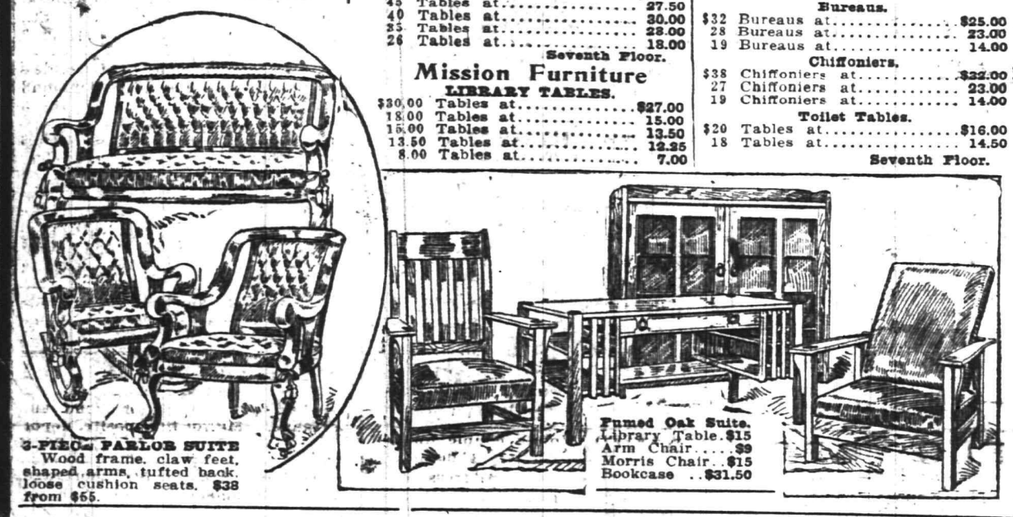

3-PIECE PARLOR SUITE
Wood frame, claw feet, shaped arms, tufted back, loose cushion seats, $38 from $55.

Fumed Oak Suite.
Library Table, $15
Arm Chair, $9
Morris Chair, $15
Bookcase, $31.50

Bedroom Furniture

WALNUT.
Toilet Tables.

$32	Tables at	$28.50
30	Tables at	27.00
28	Tables at	20.00
25	Tables at	18.00
18	Tables at	16.25

Bureaus.

$45	Bureaus at	$35.00
35	Bureaus at	25.00
28	Bureaus at	18.00

Chiffoniers.

$40	Chiffoniers at	$32.50
36	Chiffoniers at	26.00
33	Chiffoniers at	24.00
24	Chiffoniers at	19.00

Maple.
Bureaus.

$38	Bureaus at	$30.00
30	Bureaus at	24.00
25	Bureaus at	19.00
23	Bureaus at	17.50

Chiffoniers.

$36	Chiffoniers at	$31.00
29	Chiffoniers at	23.00
24	Chiffoniers at	18.50
23	Chiffoniers at	17.50

WHITE ENAMEL.
Bureaus.

$38	Bureaus at	$25.00
22	Bureaus at	19.75
20	Bureaus at	17.00
16	Bureaus at	14.00

Chiffoniers.

$28	Chiffoniers at	$23.00
25	Chiffoniers at	15.00
23	Chiffoniers at	20.50
17	Chiffoniers at	15.00

MAHOGANY.
Bureaus.

$55	Bureaus at	$40.00
40	Bureaus at	36.00
35	Bureaus at	30.00
30	Bureaus at	22.00
25	Bureaus at	19.00
20	Bureaus at	16.50

Chiffoniers.

$55	Chiffoniers at	$40.00
45	Chiffoniers at	35.00
35	Chiffoniers at	30.00
27	Chiffoniers at	20.00
24	Chiffoniers at	18.50
20	Chiffoniers at	16.50

Colonial Mahogany Bookcase — Scroll top, 49 in. long, double door, $38 from $50.

COLONIAL WALNUT BUREAU.
Chiffonier to match, 33 in., $36 from $36.

Brass Bedstead, $18 from $25. Colonial design, all sizes; bright or satin finish.

Parlor Suites

Three Pieces.

$125	Suites at	$89.50
85	Suites at	75.50
60	Suites at	38.00
55	Suites at	38.00
38	Suites at	24.85

Five Pieces.

$130	Suites at	$87.50
100	Suites at	75.00
75	Suites at	56.00
50	Suites at	45.00

Seventh Floor.

We Have Made An Extraordinary Purchase from the Falls of Schuylkill Mills, of

JOHN & JAMES DOBSON

$100,000 Worth of CARPETS and RUGS, at Great Savings

In October the Gimbel Floor Covering Store created a sensation by its purchase of the entire New York retail stock of the famous old firm of John and James Dobson. For Monday we have news that closely parallels the former announcement in interest and economy. John and James Dobson have discontinued their so-called "Cut Order Business," and will hereafter confine their attention to selling carpets at wholesale by the full roll, instead of supplying merchants all over the country with carpets sold from samples and cut into lengths as desired. They have disposed of their "Cut Order Stock" to Gimbel Brothers, at a remarkable concession, and the entire quantity, divided between our New York and Philadelphia stores, goes on sale Monday morning.

These Facts Stand Out in Bold Relief

(1) Most of the patterns have been newly made for spring business, and are fresh and desirable. There are no odds and ends, or old styles.

(2) An important group is of the well-known Dobson's solid-color Velvet Carpets, such as are used in the new Ritz-Carlton Hotel, Philadelphia, and other fine hotels.

(3) Quantities are very large, and are commended as especially desirable to hotels, theatres, steamships, clubs, institutions and public buildings, as well as private residences.

(4) We shall sell these goods at retail only, preferring to give our customers full advantage of the sale.

(5) All short lengths and remnants will be sold in the Subway Store, and full rolls of carpet (from which any desired length will be cut) will be sold in the regular Carpet Store on the Sixth Floor.

(6) Besides John and James Dobson's own makes of Carpets, they carried in their cut order stock other famous makes, some of which are included in the sale. There are also numerous fine groups of American domestic rugs. Some of the sale goods and their prices.

Standard Grades of Carpets Far Under-Price

Imperial Velvet at 95c yard, regularly $1.25.
Princess Velvet at 80c yard, regularly $1.15.
Mottled Velvet at 65c yard, regularly 90c.
Royal Velvet at 75c yard, regularly $1.05.
Majestic Velvet at 65c yard, regularly 90c.

Body Brussels, high grade, at $1.35 yard, regularly $1.75.
Crown Tapestry Brussels at 75c yard, regularly $1.05.
Tapestry Brussels at 55c yard, regularly 90c.

Plain Colored Carpets

3A Plain Velvet at $1.65 yard, reg'ly $2.25.
A Plain Velvet at $1.25 yard, reg'ly $1.60.
B Plain Velvet at 95c yard, regularly $1.25.

A Figured Velvet at $1.25 yard, regularly $1.60.
3A Figured Velvet at $1.65 yard, reg. $2.25.

The Following Splendid Groups of Rugs

9x12 ft. Body Brussels Rugs at $22.50, regularly $28.50.
8 ft. 3 in.x10 ft. 6 in. Body Brussels Rugs at $20, usually $26.50.
Other sizes at proportionate reductions, all in a magnificent assortment of patterns.

9x12 ft. Wilton Rugs at $30, usually $38 and $42.50.
8 ft. 3 in.x10 ft. 6 in. Wilton Rugs, at $28, regularly $38.
Also other sizes from 27x54 inches to 11 ft. 3 in.x15 ft., at proportionate reductions.

The Sale in the Subway Store

Here are gathered all the Tapestry Brussels Rugs and Velvet Rugs; also all short lengths of Carpets of from 10 to 30 yards.

Among the Carpet Offerings—Short Lengths.

Tapestry, 40c yard, regularly 75c.
Velvet, 50c yard, regularly $1.
Velvet, 60c and 85c yard, regularly $1.20 and $1.25.
Body Brussels, 95c yard, regularly $1.65.
Also hundreds of other special lengths, at reductions of 25 to 50 per cent.
Wool Ingrain, yard wide, 25c yard, regularly 75c—limited quantity.
Carpet Remnants, of 1 to 10 yards, at 25c yard, regularly 75c to $1.50.

The Specially Priced Rugs.

9x12 ft. Tapestry Brussels, at $10, regularly $16.50.
9x12 ft. Velvet Rugs, at $12.50, regularly $20.
8 ft. 3 in.x10 ft. 6 in. Tapestry Brussels, at $9, regularly $15.
27x54 in. Velvet Rugs, at 75c, regularly $1.50.
9x12 ft. Wilton Rugs, at $25, regularly $35.
6x9 ft. Tapestry Rugs, at $3.50, regularly $5 to $10.

Subway Store, Lower Floor.

The Gimbel Semi-Annual Framing Sale

Bringing a 40 Per Cent. Reduction on All Framing to Order; 25 Per Cent. Reduction on All Stock Frames Is Now In Progress.

Our whole stock of new and desirable Picture Mouldings is included—over 3,000 carefully chosen patterns.

The discount of 40 per cent. applies to all labor, mats, glass, etc., as well as to mouldings. There is no charge for merely fitting pictures.

The Stock of Frames include antique, plain and burnished, gold leaf, Circassian walnut and various wood finishes, in round, square and oval shapes. There is a large variety of pedestal, swinging and novelty frames.

Sixth Floor.

John & James Dobson

NEW YORK, 8-10-12 East 34th St.
PITTSBURG, 627 & 629 Penn Ave.

809 & 811 Chestnut Street

THOS. J. JEFFRIES, Manager

Philadelphia, 1/27/13

MESSRS. GIMBEL BROTHERS,
New York City, New York.

Gentlemen:

As we have advised you, we have discontinued our Wholesale Cut-to-Order Department, and as per our circular letter of Jan. 6, 1913, sent to a large number of dealers in our Cut-to-Order Department, we shall in future sell in full rolls only; in fact, will do nothing but a strictly wholesale manufacturing business.

As you are aware, in making selection for our Cut-to-Order Department, the carpets selected were the cream of our stock and none but the best selling patterns were cut. On account of having to carry stock sufficient to take care of quantity orders for immediate shipment, you will have sufficient yardage to take care of any need. We congratulate Gimbel Brothers, both Philadelphia and New York, on securing this enormous lot of Carpets and Rugs, and the public as well, on the bargains that you will be able to offer.

In addition to the lines of our own manufacture, we were compelled to carry a number of outside makes, so as to meet the requirements of a full line. All of these goods will also be shipped to you.

Yours truly,
JOHN & JAMES DOBSON,
Per Thos. J. Jeffries.

GIMBEL BROTHERS

BROADWAY NEW YORK THIRTY-THIRD STREET

SCOOP MAY NEVER LIVE TO SEE HIS SHADOW

"MAC" SAYS

North Plainfield High School girls, 10; Plainfield High School girls, 7. According to future dopesters the game was decided just as it should be. We predict a reverse for the Boroughites this afternoon, however, when the boys have their game at the Y. M. C. A. with P. H. S.

In the feminine struggle yesterday afternoon, the local girls were in front at the end of the first period by a score of 4 to 3, but were unable to keep up the pace in the final half and went down to defeat.

Manager Doyle has not announced the date of that post season football game to decide the disputed State championship with the Dexters, of Perth Amboy. Wonder if he is waiting for a new consignment of players to arrive?

The game that was scheduled to be played by the Nonpareil girls' basketball team tonight with the Trenton Y. W. C. A. girls for the State championship has been postponed until next Saturday by mutual consent.

"Thorpe signs with the Giants." And McGraw again proved himself the foxiest manager in the game by snatching the Indian right from under the noses of the other big league pilots.

Of course we all regret very much that Jim Thorpe happens to be a professional athlete, but there is no use in becoming hysterical or maudlin over the fact. It will give us a chance to see what kind of baseball he can play anyway.

Up in Yonkers some people have started a petition in circulation to have the athlete reinstated. Well, they are liable to start anything in Yonkers.

A preliminary game between the Hope Chapel and Scotch Plains Parish House second teams, scheduled to take place at the Hope gym tonight has been cancelled by the latter team and the First Presbyterian Church seconds will probably be substituted.

Company K will be idle tonight as no game has been booked by Manager Thompson.

JOLLY BASKETBALL FIVE WINS A GAME

Defeated Bound Brook Aggregation at That Place Last Night.

The first victory of the season for the Jolly Five basketball team, of this city, was recorded last night at the hands of the W. F. A. five, of Bound Brook, whom they took into camp by a count of 37 to 22. The winners were always in the lead and the home players seemed satisfied to remain within sight of their conquerors. Darling and Grisley were the stars for the merrymakers, each getting a neat collection of the two point variety. The score:

JOLLY FIVE.

	G.	F.	P.
Darling, f.	5	0	10
Grisley, f.	5	1	11
Angleman, c.	2	0	4
Snider, g.	4	0	8
Bohl, g.	2	0	4
Generich, g.	0	0	0
	18	1	37

W. F. A.

	G.	F.	P.
Mingle, f.	5	0	10
Weiss, f.	2	0	4
Rocklein, c.	1	0	2
Schine, g.	0	0	0
Kautz, g.	3	0	6
	11	0	22

Bowling
OLYMPIA BOWLING ALLEYS
117 EAST SECOND ST.
WILLIAM F. WALTERS, Prop.

SPORTS OF ALL SORTS

BASKETBALL TEAMS AND REFEREES OF ALL CALIBRES ARE HARBORED IN THIS CITY

Some Means of Organizing the Referee Corps Should Be Established at Once—Games in This City Tonight—Numerous Teams Have Sprung up During the Last Season.—Game Now Established on a Firm Basis.

All paths lead to basketball competition in this city today and tonight and some of the best and most important clashes of the season are scheduled by the local managers to be played. The indoor sport appears to have reached the heighth of its regime and the basketball enthusiasts in this city and in the surrounding suburbs will find plenty of this kind of amusement within a short walk from any section of Plainfield. To be sure, the teams carded to clash are of various and many calibres and some of the contests may be of the juvenile unfinished nature while others are bound to be the kind that produce intense enthusiasm and rivalry. Never before in the local history of the sport, has there been so much interest evidenced on every hand and even the most small and unrecognized aggregation seems to have its loyal band of cohorts.

One thing that has been noticeably missing, and a thing that should be of the foremost importance to every item that aspires to make any kind of progress toward a higher standard of basketball, however, is the referee corps. In every other town where the game has assumed the proportions it has here, some kind of an organization has been effected whereby the officials can get together and discuss points in question and rake over the rules until they are enabled to secure a thorough understanding of every technicality. As it stands at the present time here, a number of "amateurs," not in the financial sense of the word, but in reference to efficiency, are dabbling in the arbitrating department and on the whole are demoralizing the game. They referee a contest and in so doing fail to call the attention of the playing offenders to certain infringements on the rules for which they would be called immediately in a game where an efficient man was refereeing. Because of the ignorance of the referee or umpire, as the case may be, the players are caused to remain in ignorance of the finer points of the sport and not only do they belittle the competitive qualities of the game, but they also become disastrous to the sportmanship which competition developes.

There has been an urgent need for some sort of an organization through which the referees can get together and discuss certain points but never before this season has there been enough persons interested in the project to make it a reality. It is indeed deplorable the way some persons get out to arbitrate a court game and some "take a chance" and rely on the way the players tend to kick during the contest to forward their decisions. At the present time there are a number of men and older boys interested in the art of refereeing and this season a number of exceptionally good officials have been developed. If these persons who are interested in devoting a little energy toward making the game what it should be, and by their knowledge of rules, instruct the minor aggregations in the finer points, could devise some means of getting together, it would be of unlimited value to both player and spectator.

A notable example of the kind of referees that are hidden around the darker corners of the city is in the person of Frank Rimmer, who will officiate at the Interscholastic game this afternoon. Rimmer has been doing remarkable work officiating at Hope Chapel, and a better man than him would be hard to unearth in this vicinity. With the arbitration end so well taken care of the game at the Y. M. C. A. this afternoon ought to be a corker from every point of view and the team that turns out to be the victor will be able to take its honors with a feeling that they were won on playing merit alone. The teams are evenly matched and anyone who takes a trip to the Association building this afternoon will be amply repaid by the exhibition of scholastic spirit and intense rivalry that every one of these meetings brings out.

At the Y. M. C. A. tonight another interesting battle of the same calibre and with some of the same players participating, will be staged between the Y. M. C. A. Ajax and the Bound Brook High School aggregation. This game is bound to be a close and interesting clash from every point of view and the team that wins will have to do some exceptional playing to conquer its rival. In other seasons Bound Brook High School has been able to play North Plainfield High School, and before athletic relations between the Plainfield and Bound Brook High Schools were discontinued three years ago, a game was always staged in this city, but this year the Bound Brook five has not invaded local territory and are anxious to contest their strength against the Ajax even if it is not a scholastic combination.

At Hope Chapel two fast games are scheduled to be decided when the Hope first team lines up against the First Presbyterian five and the Hope seconds play the First Presbyterian seconds. Hope Chapel has not been conquerored by a Sunday school aggregation in three years and it is safe to say that the Chapelites will give the husky Presbyterian aggregation a good tussel for the contest.

There is also a duet of games carded for the Scotch Plains Parish House team. The Knickerbocker A. C., of Westfield, will play the Plains' first team and the second string men will lineup against the Jolly Five, of this city. The Knickerbockers are a combination of graduate athletes from the Westfield High School and should be able to give a good account of themselves against the formidable 'Plains quintet.

A number of minor contests will be staged on various courts about the city and it is possible that Company K will play the Y. M. C. A. first team as a preliminary to the Ajax game.

WITH THE BOXERS

Jim Flynn believes that Jess Willard should meet him before Willard tackles Luther McCarty.

George Carpentier, the French champion, will meet Jeff Smith, the New Jersey middleweight, in France, February 5.

Kid Ashe, the colored boxer of Cincinnati, defeated two colored boxers in the same ring at Bessemer, Ala., the other night.

"Gunboat" Smith has settled matters with his wife, who sued him for divorce. He gave her $425 and she also got her divorce.

Classified advertising will sell that piano for its cash value.

JAMES THORPE.

Great Indian Athlete Signs Contract With New York Giants.

Photo by American Press Association.

THORPE SIGNS WITH GIANTS

Famous Indian Athlete Accepts McGraw's Terms Over the Telephone.

WILL RECEIVE $5,000

Dethroned World's Champion Expected in New York This Afternoon to Complete All Arrangements.

New York, Feb. 1.—James Thorpe, the greatest living athlete, recently declared a professional, has signed a contract to play with the New York Giants for the season of 1913. Whether he becomes a pitcher or a first baseman makes little difference to Manager McGraw.

"A wonderful athlete like Thorpe," says the Giant leader, "ought to have in him the makings of a great ball player. He has the muscle and the brain, and it is up to me to locate the spot where he will be of most value to the team."

McGraw personally conducted the negotiations for the Indian athlete without the aid of a scout.

The tip got out before official news of the deal reached the New York headquarters. Secretary Foster received a telegram from Thorpe at 3 o'clock yesterday afternoon to the effect that he had signed the contract, and the papers would be forwarded immediately.

Just what salary Thorpe is to receive has not and will not be announced. It is known, though, that the figures are in excess of $4,500. Frank Bancroft, business manager of the Cincinnati Reds, who went to Carlisle to sign the Indian, wired August Hermann that he had failed in his quest; that he had offered $4,500, but the Giants had outbid him. Bancroft also wired that five scouts were at Carlisle making bids for Thorpe's services.

When Thorpe announced a few days ago that he would now have to turn to baseball for a living he intimated that he would like to play in New York. McGraw was sick in bed at the time, but he was telephoned the tip and got out of bed to be on the job.

Scout Bobby Gilks is in Pensacola, Fla., putting his training grounds in shape for the Cleveland Naps.

According to the records Catcher Henry, of the Washington team, nailed 72 would-be base-stealers in 63 games last season.

NORTH PLAINFIELD HIGH SCHOOL GIRLS TAKE A CLOSE DECISION FROM THE LOCAL GIRLS

First Game of the Interscholastic Feminine Basketball League Annexed by the North Plainfield Maidens—Game was Close and Interesting—Foul Shooting Plays a Prominent Part—Both Teams Display a Deficiency Along This Line.

Playing on a neutral court and against heavier opponents, the Plainfield High School girls team fell a victim to the basketball prowess of the clever North Plainfield High School contingent on the Saengerbund Hall court yesterday afternoon by a score of 10 to 7. The local maidens started off at a terrific pace and kept the Boroughites constantly on the defense in the opening period, which ended with the score 4 to 3 in favor of the visitors. When the second and final half was ushered in, however, the Plainfield players plainly evidenced the effect of the strain and the stronger N. P. H. S. quintet immediately swept into the van gaining a lead that they never relinquished. A total of thirty personal fouls were called by the referees during the progress of the game, seventeen on N. P. H. S. and thirteen on P. H. S.; but the woeful weakness evidenced on the part of both teams in making the penalties count on free throws from the foul line made the fouling of little benefit to either side.

Miss Mildred McAuliffe, of North Plainfield, made good on six of her seventeen trials from the fifteen yard mark, while Miss Stryker, for Plainfield, secured five out of a possible ten. If either aggregation had a player accurate in foul shooting, the final score might have been vastly different and the result possibly reversed. The local contingent experienced great difficulty in standing up on the slippery Saengerbund court but the home players were more or less used to the condition and they could get in some better team work and shooting because of their familiarity with the court.

North Plainfield High School drew first blood after three minutes of gruelling play when a foul called on Miss Stryker, of P. H. S., gave Miss McAuliffe an opportunity to secure a point. N. P. H. S. had another chance to make the score two instead of one immediately afterwards but the ball refused to nestle in the basket. After missing the first attempt Miss Stryker was given another opportunity from the foul line and made good, pulling the score up to a 1 to 1 tie where it remained for some time. Miss McAuliffe wasted five chances to score from the foul line in quick sucession but managed to put two more in at the same time bringing the score up to 3 to 1. P. H. S. took a brace after this, however, and when one of the players was accorded a short respite because of an injury, the local maidens gathered themselves together and within the short space of three minutes Miss Stryker caged a neat field goal and one from the foul line, placing her team in the van when the half ended by a score of 4 to 3.

Almost as soon as the final period started the N. P. H. S. representatives again took the lead, Miss McAuliffe shooting her first two consecutive fouls of the game, the first tied the score and the second put the Boroughites in the lead. Miss Stryker also caged a trio of one point scores in this half but this was the sum total of the Plainfield score, the clever N. P. H. S. guards holding their opponents scoreless. Miss Mair proved to be the life saving recruit for the winners, as her two field goals coming just at the right time from difficult angles, placed her delegation in the van and snatched the game from Plainfield.

Much of the credit for the N. P. H. S. five's remarkable victory was due to the strenuous efforts of Miss Clara Smith, captain of the quintet, and Miss Elsie Debele, who played the guard positions. These goal preventers held the lithe P. H. S. forwards to a single field goal and that one was made during a temporary mixup when the Borough guards attempted a shift play that failed to materialize.

The score:

NORTH PLAINFIELD.

	G.	F.	P.
Miss Burtis, f.	0	0	0
Miss Douglas, f.	0	0	0
Miss Mair, f.	2	0	4
Miss McAuliffe, c. f.	0	6	6
Miss Debele, g.	0	0	0
Miss Smith, g.	0	0	0
	2	6	10

PLAINFIELD.

	G.	F.	P
Miss Stryker, f.	1	5	7
Miss Duncan, f.	0	0	0
Miss Beidelman, c.	0	0	0
Miss Morris, g.	0	0	0
Miss Phillips, g.	0	0	0
	1	5	7

Referees, Mr. Webster, (North Plainfield); Miss Barbara Fleming, (Plainfield). Timers, Burner, (North Plainfield); Van Zandt, (Plainfield).

HOPE SECOND FIVE DEFEATED STILLMAN

Home Players Secure a 27 to 14 Verdict Over the Visiting Quintet.

With the aid of "Midget" Porter's field goal shooting, the Hope Chapel second basketball team triumphed over the Stillman School representatives on the Chapel court last night by a score of 27 to 14. The game was a close and exciting one from start to finish and either aggregation had a chance to come out on top up until the time the final whistle was sounded.

Porter starred for the winners with a collection of seven field goals while Velard scored five for Stillman.

The score:

HOPE CHAPEL.

	G.	F.	P.
Snyder, f	3	0	6
A Campbell, f.	3	0	6
S. Campbell, c.	0	0	0
McCormick, g	0	1	1
Porter, g	7	0	14
	13	1	27

STILLMAN

	G.	F.	P.
Day, f	0	0	0
Coon, f	0	0	0
Hapner, c	0	0	0
Velard, g	5	1	11
Giles, g	1	1	3
	6	2	14

VICTORY FOR THE CHURCH PLAYERS

Mt. Pleasant Juniors Fall Before the Speedy St. Stephens' Juniors.

The boys' club of the St. Stephens church defeated the Mt. Pleasant juniors on the St. Stephens court last night by a score of 26 to 13. The score stood 14 to 13 in favor of the home players with only a minute left for play, when Gutteridge, a St. Stephens substitute who had just been put in the game, secured the ball near his basket and caging the sperion, making the game a sure win for his side.

The score:

ST. STEPHENS.

	G.	F.	P
Campbell, f	1	0	2
Gullberg, f	1	2	4
Wann, c	0	0	0
Letson, g	4	0	8
Guttridge, g	1	0	2
Wilmerding, g	0	0	0
Dunn, g	0	0	0
	7	2	16

MT. PLEASANT.

	G.	F.	P.
B. Hooper, f	2	0	4
M. Mowen, f	0	0	0
W. Hooper, c	2	1	5
R. Mowen, g	0	4	4
Sombark, g	0	0	0
	4	5	13

LOCAL ELKS ROLL LOW BUT WIN TRIO

Plainfield Bowlers Took Three Games From Their Queensboro Rivals Last Night.

Bowling with a patched up team and experiencing an off night which was obligingly assumed by their opponents, the Plainfield Elks managed to garner all three of the games rolled against the Queensboro tribe on the latter's alleys last night. When seen this morning, the members of the local aggregation could not seem to account for the exceedingly low scores that prevailed and no excuses were assigned to the shady scoring. With Captain Blatz and Kiely out of the lineup, the locals expected to be extended to the limit in order to pull out on top of at least two games, but Haberle and Evans, who were substituted, rolled at the average pace set by their teammates and this was sufficient to defeat the Queensboro pin smashers.

Nash was the only man on the Queen City combination who anywhere nearly approached his standard form and he failed to pass the double century mark. Nash bowled 199 in the initial game and 191 in the second, but dropped down to 166 on the final lap. Holland started for Queensboro but was substituted in the second game by Burke. The scores:

PLAINFIELD.

Nash	199	191	161
Haberle	179	155	157
Evans	160	160	157
Stout	155	174	143
Campbell	166	191	177
	859	871	799

QUEENSBORO.

Hayes	156	158	132
Falconer	128	154	155
Holland	143		
Burke		157	158
Turner	170	190	172
O'Hagan	173	198	156
	780	857	773

The Jack Britton-Jackey McFarland bout has been declared off as McFarland refused to box for the guarantee offered by the New York promoters.

(Other sports on page five.)

FEBRUARY 1 IN HISTORY.

1757—John Philip Kemble, famous English actor, born. Died Feb. 26, 1823.

1842—Reception given in Boston in honor of Charles Dickens.

1848—A convention at Madison accepted a constitution for Wisconsin.

1865—Gen. Sherman left Savannah on his northward march.

1893—American protectorate established in Hawaii.

1912—Mgr. Bonzano appointed by the Pope as Apostolic Delegate at Washington.

Classified advertising will bring people to see that apartment.

WHERE THE DYNAMITERS WILL SERVE OUT THEIR SENTENCES

Mixing Cement

Prisoners at Work in the Stone Cutter Shop

Part of the Prison not Completed Structural Iron Workers can be Used Here

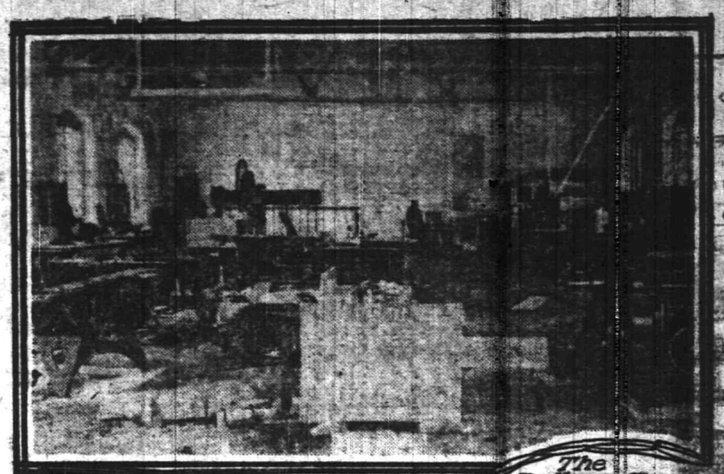

The Pattern Room

A Part of the Kitchen

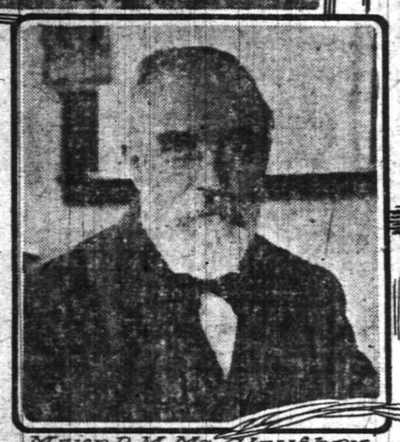

Major R. M. McClaughry Warden of the Leavenworth Kansas Federal Prison

Wagon Entrance

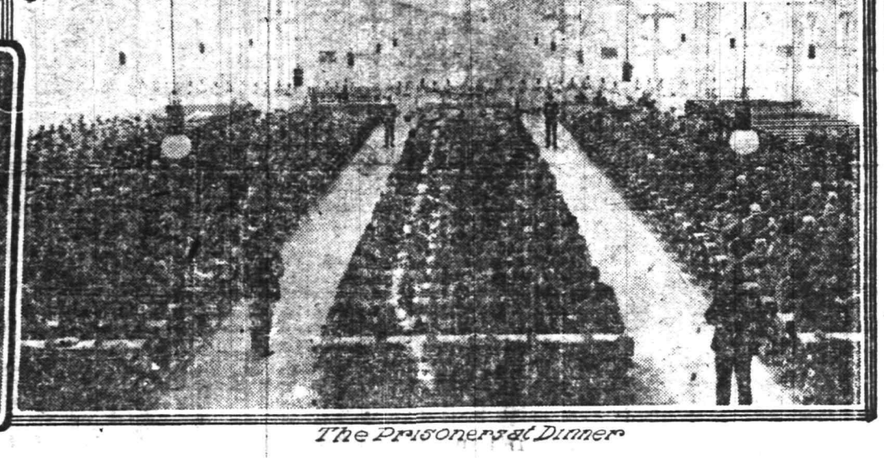

The Prisoners at Dinner

Prisoners Making Clothing for the Prisoners and Officers

Tiers of Cells in the Prison

WHEN Attorney-General Wickersham recently declared that Judge Anderson, of Indianapolis, was too lenient in sentencing the Labor leaders in the dynamite conspiracy he probably voiced the sentiment of three-fourths of the American people. The heinousness of the crime committed by these wreckers of industry and destroyers of the lives of innocent persons is appalling, and the swift retribution to which they were brought will serve as a warning to all men who attempt such outrages, for the verdict shows that Uncle Sam will permit no such lawlessness. Added to this, it will serve to weed out the lawless element which seems to have, for the time being crept into the law abiding Labor Unions. Labor can gain nothing by criminal acts, and the conviction of these men will likely prove to be one of the best things which could have happened for the good of the honest and peaceloving American workman.

Thirty-three men have been convicted for having engaged in the destruction of property by dynamite over an area stretching from Boston, Massachusetts, to Los Angeles, California. They will serve out sentences ranging from one year and one day to seven years at the largest Federal Prison in the United States at Leavenworth, Kansas. This great prison, which at present houses twelve hundred and forty-one offenders (including the dynamiters) against Federal Law, is like a model town, and in time the officials expect to make it self-supporting. Uncle Sam is economical and as far as possible the prisoners are made to earn their food and clothing. In many of the State prisons the inmates are allowed to work overtime for which they are paid, the money being held for them until the time of their release. A Federal prisoner receives no pay for his work at any time, those in authority thinking that the plan works unfairly, as some of the prisoners would be in a position to earn more money than others, and the Federal Government's aim is to treat all men alike.

The prisoners at Leavenworth are engaged in building around and over them the very prison in which they will be confined. The institution when completed will be not only the largest, but the best equipped Federal prison in the country. It was begun in 1898 and will probably not be fully completed for many years. At present it is overcrowded and extra cells must be fitted up. Much of this work can be done by structural iron workers, so it is very likely that the dynamiters will have plenty of work in their regular lines and their services will be welcomed by the officials in charge. The frontage of the prison is about eight hundred feet, with a depth of nine hundred feet to the rear, which is some little wider than the front. The wall which surrounds the building and encloses sixteen and one-half acres is thirty-one feet in height. The entire reservation includes seven hundred and forty acres, one hundred and sixty of which are under cultivation and an equal amount in pasturage. A large tract of the land is covered with timber.

A man confined at Leavenworth will not lose his health for lack of ventilation or sanitary arrangements as special care has been taken in this line, and the cells are models of sanitation. A complete hospital has been established and an isolation ward in case of an epidemic. There is also a special building where the unfortunate prisoners who are suffering from tuberculosis may live apart from the other inmates. This is equipped with sun parlors and has all the necessary equipment for fighting the disease. The kitchen has a floor space of seven thousand square feet and is equipped with an electric bread mixer and electric ovens. Among the men who help in the cooking are a number of life prisoners. Several of them are "trustees" and are faithful workers. The steward has his office between the pantry, bakery and kitchen proper, and it is enclosed in glass. By this arrangement he can look into any of the departments at any time without leaving his desk. The menu, while not elaborate, is composed of substantial food well cooked and served in better style than the meals at many boarding houses. A sample of the menu is as follows:

BREAKFAST.
Oatmeal.
Bread and Butter,
Coffee.
DINNER.
Roast Pork with Gravy,
Potatoes,
Rolls and Water.
SUPPER.
Buns and Coffee.

That the men are plentifully supplied with food is shown from the fact that on one day about a thousand pounds of pork are used, one hundred and sixty pounds of rolled oats and about one hundred and fifteen pounds of sugar. The average cost per man for a day's food such as the above menu is a trifle over twelve cents. The average day's rations cost about eleven cents per man. Many of the vegetables used are grown in the prison garden and one year more than eighty tons of cabbages were raised. Some of this crop is made into sauerkraut and the same year seventy-five barrels of the kraut were used on the prison table. Peaches from the orchard are gathered and "put up" in the prison cannery. Tomatoes, too, grown on the prison farm are canned for table use. Food supplies, such as coffee, tea, sugar, flour and meats, etc. are purchased quarterly. This is done by samples, the name of the firm being unknown at the time the selection is made. A complete cold storage and ice plant is maintained in connection with the kitchen. Condensing pipes carry the vapor away and the usual smells found in the culinary departments of large institutions are entirely absent. The floors are scrubbed daily, and the dirty water swept into an outlet which runs into the sewer.

Church and Sunday School services are held on each Sunday morning, and the afternoon is generally spent by the prisoners in reading. There is a library of about ten thousand books and ten per cent. of the prisoners are reading scientific and technical books, thus showing that they are preparing themselves for some useful and lucrative employment after their release. Books on electricity seem to be the most popular. A printing office is maintained, and here all the prison printing, including the reports upon the workings of the institution itself, is done.

The prisoners are white, colored, Indian, and Japanese. The majority of the Indians came from Indian Territory before it was merged into Oklahoma and their crimes are the result of the use of too much bad whiskey. One Japanese is serving a sentence for seal poaching of St. George's Island. A Mexican is paying the penalty for smuggling. He was a shoemaker and had been in the habit of sewing Mexican opals in the lining of shoes and passing them through the customs as plain shoes. The Indians are usually model prisoners and some have made excellent workmen besides being the most obedient of all the inmates. The Indian has a sensitive nature, and as a result of it—or, rather, the inability to practice self-restraint under strong provocation, some Carlisle graduates have landed in this prison. At the close of their school days they returned to their tribes and were shown little consideration by the older men. Education had equipped them for a new and more useful life and then failed to provide a proper place for its development. The grief and mortification resulting from this condition soon led to drink and crime was the result. The majority of the Indian prisoners work in the stone cutters' shop, and nearly all the stone used to ornament the front of the building was dressed by them. They still cling to their Indian names, such as Crazy Snake, Amos Rabbit, Tiger Tom, Brown-Takes-The-Gun, John Hogkiller, etc. Many of them receive letters from home and one man for a time kept up a correspondence with his sweetheart who rejoiced in the name of Lucy Standing Goose.

As far as possible everything needed in the prison is the handiwork of the inmates, and the shops in which these articles are manufactured are interesting in many respects. The men are unusually proud of their work and frequently ask the foreman whether he thinks them capable of earning an honest living outside. In several instances released prisoners have obtained work on the recommendation of the warden, and it is not uncommon for discharged convicts to ask for letters as to their ability as workmen. In one shop shoes for the prisoners are made, in another harness for the horses used in hauling about the prison. The tailor shop is equipped with electric irons for pressing and electric sewing machines turn out all the clothing used by the prisoners as well as the neat uniforms worn by the officers. Old clothing and carpets are cut up and woven into rugs to be used in different parts of the building. All the brooms, scrubbing brushes, mops, etc., needed are the work of the prisoners and as the writer walked through this shop a slender young man wearing a "trusty" uniform silently handed out one brush after another for inspection. When a word of praise for his work was spoken a faint smile and a timid bow of thanks was his response. The tin ware used is made in the prison and nearly all the furniture.

Outside in the penitentiary yards the prisoners make bricks, mix cement, haul stone, dig foundations, etc. They are made to work steadily, but there is no rushing. If a man in good health refuses to work he is disciplined by being put in solitary confinement and fed on bread and water. He is also forced to break a certain amount of stone in his cell. In several instances prisoners have refused to comply with regulations and held out for a few days. Their condition is closely watched by the prison physician for the authorities at Leavenworth are determined that a man's health must not be affected. Solitary confinement is to the average man the worst possible form of imprisonment and few men have refused to work after three or four days of it. On one occasion a prisoner who was especially refractory declared that he would not work and nobody could force him to do so. At first it was thought that he was sick, but after examination by the physicians he was found to be in perfect health. He was then put into one of the cells with a hammer and a pile of stones and put upon the bread and water diet. For three days he refused to touch the hammer and declared he would starve himself to death. Finally, on the fourth morning he called the guard and begged piteously to be allowed to go out and work with the other prisoners. He also apologized for his behavior and has since been a model prisoner. Some men sulk for a time after their admission, but finding this only makes their task heavier they soon settle down to work and take "their medicine" like men.

Of course, there is a certain class of prisoners who never give the warden the slightest trouble, such as bankers who have "gone wrong," letter carriers who have appropriated mail which did not belong to them, etc. The majority of these are given clerical positions and they do their work without a murmur. Men of this type age rapidly—more from remorse and mortification at their position than from their incarceration in the penitentiary. One noted Western banker who served a long term at Leavenworth assisted in the record department for several years, and during all that time he was never known to make a single mistake in his books or to have a grievance of any sort. He simply followed the rules of the prison and soon earned his "trusty" uniform. The warden at one time declared that were it necessary he would not hesitate to send this man on an errand alone for five hundred miles from the prison, as he felt absolutely certain the man would return at the time he was expected.

Rough treatment of prisoners by the guards is absolutely forbidden at Leavenworth, and a guard who in any way ill-treats a prisoner is summarily dismissed. Letters written to the warden by the men are sure to be carefully read and the complaints contained therein investigated. When a man by good behavior is made a "trusty" he is put upon his honor and allowed considerable freedom. For instance, the man who drove the warden's carriage for several years was a "trusty" and frequently he took the female members of the family for long drives through the country far away from the prison; another was a cook in his home, and still another has acted as butler. The "trusties" have a special bedroom in the penitentiary where they may read when not at work.

Several of the prisoners are capable musicians and an orchestra has been organized which frequently plays on Sunday in the little gallery during the dinner hour. This may seem incongruous to many persons, but those under whose charge these unfortunate men have been placed believe that music is like sunshine and that all the men who go astray are not wholly bad. Baseball is one of the recreations in which the well-behaved prisoners may indulge occasionally. The mere fact of being able to take part in games is an incentive for some of the men to obey the rules. A few of the inmates are experts in wood-carving and the large wooden eagle—the emblem of the Department of Justice, which was on exhibition at the Jamestown Exposition was carved by a prisoner at Leavenworth. Several of the men who are serving terms for making counterfeit money, raising notes, etc., are rather clever artists. One of these convicts lettered the doors of the different Departments in gold, and another decorated the safes throughout the building with pretty marine views. The story of the downfall of this young man serves to show how early one may go astray. He was a struggling artist, and was called upon to paint a picture in which a twenty dollar note was the central figure. A two dollar note was the nearest approach he could afford as a model, so he raised the two to twenty and did it so skillfully that he almost deceived himself. After the picture was finished he carried the note in his pocket until one day after he had been paid a good sum for a painting he went into a shop to make a purchase. By mistake, he declares, he gave the shopkeeper the raised twenty dollar note. On receiving the change he failed to correct the mistake fearing arrest for having counterfeit money on his person. For several days he hourl, expected to be arrested, but the counterfeit was not detected. Later he began to raise notes for his own amusement, and finally it became a business and he lived in luxury on his unlawful gains in this way. At last his work was discovered and he was arrested. Conviction soon followed with a sentence to the Leavenworth penitentiary. Whiskey, gambling and the desire for luxurious living have brought a number of men to the cells of this big prison.

It must not be understood from the above that the prisoners are all tractable, peaceable men, for such is not the case, and every movement of some of them must be watched and their dispositions studied. There is a firmly fixed determination in the minds of some of the men to escape, and they are ever planning, ever watching for some opportunity to bring about their desired end. The mere killing of a guard or a fellow prisoner means nothing to them when the hope of liberty is in sight. There was an evidence of this in 1901 when a serious mutiny occurred and a number of prisoners escaped after killing one guard and wounding several others. Nearly all the men were recaptured, and to avoid a repetition of this, a fortlike watch tower has been built from which guns may be used in any direction without the men behind them being in any danger. The gates are all carefully guarded and every wagon passing through them, either empty or loaded, is thoroughly examined by the guards to see that no person is concealed therein. The examination of these wagons is rather interesting, especially if the wagon contains sand or stone. When the wagon reaches the guardhouse one of the officers appears with a long, sharp iron rod. He runs this rod through the contents of the wagon again and again in such a manner that no human being could posibly escape alive and anyone concealed there would probably come out and beg for mercy after the first thrust of the rod. When it is discovered that two men are especially friendly they are separated lest such intimacy may lead to the hatching of a plot for escape. The men who show a dislike for each other are also kept apart. Grey is the regulation uniform of the Federal prisoner and stripes are worn only by refractory men as a punishment for habitual disobedience of the rules. No women are sent to Leavenworth.

The warden is Major R. W. McClaughry, an officer who served with distinction during the Civil War. Shortly after its close he became interested in prison work and since that time has served in the capacity of warden at several prisons. He was also Chief of Police of Chicago for over two years. His wardenship at Leavenworth has already extended over a period of thirteen years. He has travelled extensively through Europe studying prison conditions, and in 1895 he went to England by special invitation to inspect English prisons. Although a strict disciplinarian, Major McClaughry has a kind and sympathetic nature and is always ready to help a prisoner on the right road. He insists on punctuality in everything and is himself a hard worker.

Major McClaughry was the first man to introduce the Bertillion System of measurement in State prisons, which he did while in charge of the penitentiary at Joliet, Illinois. It was also through his influence that the fingerprint identification was adopted at Leavenworth. While in England he examined the system and immediately saw its great value as a means of tracing crime and arranged to have John Kenneth Fenlick, of Scotland Yard, to spend some time at Leavenworth and give instructions as to the workings of the system. Some stirring scenes have been enacted in the fingerprint bureau there, as on one occasion a rebellious prisoner, who objected to the taking of his fingerprints, assaulted the record clerk, seriously injuring him. It was afterward discovered through a comparison of the prints that he was a notorious criminal who had escaped from an English prison. Later he had to be put in solitary confinement for nearly killing a fellow prisoner. This means of identification has now become universal, and every prison and police department throughout the civilized world has millions of fingerprints of criminals filed away for identification. One of the first things a convicted man goes through with when he reaches Leavenworth is to have his fingerprints taken and recorded. They are then classified, and unless his entire life story is known all prints in this class are examined in order to discover whether or not he has been in prison heretofore. The identification by this method is absolutely correct for no two persons' fingerprints are alike.

When a man is released at Leavenworth he is given transportation to the town from which he came, five dollars in money, a new suit of clothes, hat and shoes. If he is released in Winter an overcoat is added.

The dynamiters will find Leavenworth a model prison, and it is to be hoped that while they are serving out the just sentences for the outrages which they have perpetrated and planned they will learn that it pays to earn an honest dollar in a peaceable way, and it is further hoped that when they are released they will find a better understanding between capital and labor with such a strong sentiment among Labor Unions against improper methods that both the opportunity and desire to repeat such crimes may be taken away.

Life Insurance Means

food, clothing, shelter, freedom from worry, education and comfort for your family. There is no other way so easy to provide that all these things shall be theirs in case you are not here to provide them. Are you insured?

The Prudential

Founded by JOHN F. DRYDEN,
Pioneer of Industrial Insurance in America

SAFE DEPOSIT & STORAGE VAULTS

When you have read about other people's jewelry, securities or valuables of various kinds being lost, stolen or destroyed by fire, has it occurred to you that

THE SAME THINGS MAY HAPPEN

to your most treasured possessions unless you give them proper protection? Such protection is afforded by our Safe Deposit Vault and may be secured for $5.00 a year, or more, according to the size of the box you select.

THE PLAINFIELD TRUST COMPANY

PHOTOS MATZEN

LARGE PICTURE FREE!

With one dozen of our 1s Cabinet Photographs we will give free one large (16x20 in.) Platinograph for framing.

CHRISTIAN F. MATZEN
The Photographer.
131 E. Front St. Tel. 867-W

HODGE'S PHARMACY
Y. M. C. A. BUILDING.
BELLE MEAD SWEETS.
Telephone 62.

—Use Press want advs. in finding that new job—thus showing evidence of your ability to fill it! look for your ad

CARL SILBERT'S JEWELRY STORE
is now located at
255 W. Front St.
Opposite Postoffice.
LOOK AT WHITE STREET CLOCK.

FLOORS
HARDWOOD AND PARQUET.
Old Floors Refinished.
S. E. WARD & CO.
714 Webster Place, Plainfield, N. J.
Telephone 1309-R.

PAINTERS AND DECORATORS.
AGENTS FOR
LIKE TILE
The Sanitary Wall Covering
WOOD KRUSTA
NOROCHROME WASHABLE WALL DECORATION.
Interior Decoration a Specialty.
Woolston & Buckle
Painters and Decorators.
145 NORTH AVENUE.

Good Weather For Painting
Is not over yet. There are plenty of fine days, all through the winter when painting can be done as well as in mid-summer; and it will last better, if the painter knows his trade Twenty years has taught me how, and I employ only the best mechanics, who know how to paint in winter as well as in summer..
JAMES C. HANSEN
PAINTER AND DECORATOR
Dealer in Wall Paper, Paints, Oils, Varnishes, Glass, etc.
141 E. FRONT ST. TEL. 346

Hoagland's Express
Vans and careful and competent men for
FURNITURE MOVING
OFFICE 116 WEST SECOND ST.
Telephone 883-W.

KIVANTINOS & JELLING
Successors to Alex. Lusardi.
Foreign and Domestic Fruits, Choice Confectionery, Nuts, Cigars, etc.
111 W. FRONT ST Tel. 836-W

WE INVITE THE NEW YORK BUSINESS MAN

To investigate our facilities for handling his business account. We collect items on points throughout the United States and Canada free of exchange and pay interest on resulting balances. To convert his Plainfield balance into New York funds arrangements are made whereby he may make his checks payable at the Union Trust Company, New York.

We are now conducting a number of New York accounts on this basis to the profit and satisfaction of many concerns, saving them a large amount of exchange and putting their accounts on an interest bearing basis. Our representative will gladly call upon you here or in New York and explain the details.

SERVICE

THE STATE TRUST COMPANY
Capital $100,000.00

ARRIVED

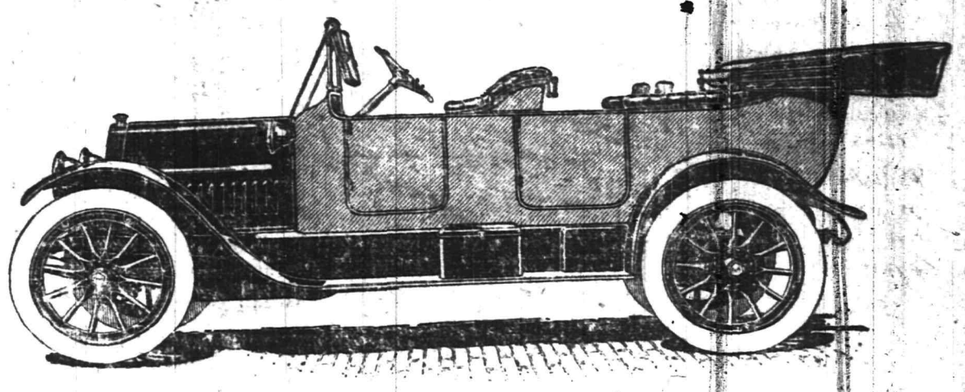

Studebaker '35' $1290 Fully Equipped

Electric self cranking, electric lighting Six Passenger body, 35 H. P. silent motor 4 1-8 in. bore, 5 in. stroke, 136 in. wheel base, 34x4 Goodrich tires, demountable rims.

Be sure and see this car at our Show Room.

ANDREW C. THOMPSON AUTO CO.

TRY A PRESS WANT AD

B

"There Is a Tide in the Affairs of Men, Which, Taken at the Flood, Leads on to Fortune."

Were the "Bard of Avon" with us today, he would have Brutus apply the above, to the future of realty values in "Beautiful Plainfield."

What has been accomplished, in the fall of your shadow, during the past ten years in Plainfield? Values of realty have risen and will continue to enhance. **WHAT ABOUT THE FUTURE?** Your opportunity is here—grab it.

Three splendid, high-class, modern homes, located on one of the finest streets in Plainfield—West Seventh Street—noted for its spacious lawns, and as being one of the best residential sections of Plainfield. The titles have been guaranteed by the Fidelity Trust Company, of Newark, N. J.—Capital and surplus over $9,500,000. Through some recent adjustments, the properties are now put on the market, under conditions which allow the same to be offered at a low, attractive, bargain price; **MUCH UNDER THEIR VALUE** and on the easiest kind of terms, which will not require much cash.

You will be surprised when you know just how easy the condition of purchase can be made, and how small a percentage of cash will buy any, or all of the properties.

If you are thinking of acquiring a home, highly adapted to a gentleman's requirements, or of making a **SAFE INVESTMENT**, recall the words of Menecrates,—

"WHO SEEKS, AND WILL NOT TAKE WHEN ONCE 'TIS OFFERED, SHALL NEVER FIND IT MORE."

Here is a chance, which seldom comes; to acquire a high class property, for a home or investment, in a select neighborhood, near to trolley, and short walk to railroad station.

The houses have spacious porches and handsome interiors.

Street has sewer, water, gas and paved—no more assessments—your first and last charge is my selling price.

Either of these properties will pay 15 per cent. net on the cash invested. **DO YOU GET THAT?** 15 per cent. net! Why not let me prove this, especially if your savings return you only 4 per cent.

Are you considering the building of a new home? Then by all means look these properties over first. You will then learn, with the present cost of new building, that these houses could not be replaced within 25 per cent. of my selling price, saying nothing of the price of the land, which on the above basis you would be getting free.

What about you, Mr. Tenant; are you paying from a thousand to fifteen hundred dollars a year rent? $1,200 equals 5 per cent. on $24,000. If you buy one of these houses near to a half less than this, you are saving near to a half of your rent, and securing property much under its real value. **NOT MUCH CASH REQUIRED.**

When the Jersey Central prepare for tube connections with Manhattan, either direct or via MacAdoo route,—the Oracle says, "Watch developments"—the value of real estate in Plainfield will have greatly increased. Now, let some pessimistic crawfish say, "It can't be 'did,'" and later when it is an accomplished fact he will be the first to croak, "I told you so." Who says that the Jersey Central will not electrify its system from the North River to Newark—(are you noting the acquisition and improvements?)—and on the main line to Somerville.

Plainfield is the market for, and in the center of a rich suburban and farming country, and its industries and retail business is not surpassed, by any city of its like in the country. The best indication of this is the wealth and the business of its banks.

No one has ever gone broke over night through investing in **IMPROVED REAL ESTATE.**

Many a shoe string has been run into a tannery, by investments in real estate. Compare values around Front Street, of a few years ago, and now.

Kindly cut this notice out and hand it to your New York business and social friend or acquaintance; those of whom you would like to have join your bridge and other social evening gatherings, and to be of your tennis and golf parties.

The literal meaning of "Manana" is—delay, linger, wait, tomorrow—**DON'T BE A MANANAITE.**

Investigate these properties now. For when the Spring is here and the sap is running up. When the bush is blooming and the lawns a velvet green, your chances, like the waters over the mill will then have passed, for the present price will not prevail in Spring.

Property No. 1—Nos. 941-945 West Seventh Street corner Hobart Avenue, size of plot 83x166 feet. Rented—lease expires May 1st, which gives you the chance of moving in your own home. Handsome interior. Valuable corner. Gas, electric, steam.

Property No. 2 and No. 3. Nos. 937-939 West Seventh Street. Size of plot 63x163. Barn or garage and L. plot 50x147 feet to Hobart Avenue. Leased. Two baths. Handsome interior of substantial worth and magnificance. Gas, electric, steam.

Property No. 4. Nos. 933-935 West Seventh Street. Size of plot 95x300. New bath room and renewed interior. Vacant just at present. Speak quickly for this one, if you want it for your own home, as it surely will be rented. Two baths. The rooms are spacious and the hardwood interior is of rich solidity. Gas, electricity, steam. The best bargain ever offered in Plainfield. Titles have all been guaranteed by the Fidelity Trust Company. Brokers protected. For particulars either your own broker or write to owner.

WILLIAM A. McMANUS

'PHONE 2654-R WAVERLY 1151 BROAD STREET, NEWARK, N. J.

P

THE WEATHER.

Rain this afternoon and tonight; Tuesday fair and colder.
Max., 30; Min., 20.

PLAINFIELD DAILY PRESS

CHARITIES CONFERENCE EXTRA

Established May 10, 1887. TEN PAGES. PLAINFIELD, NEW JERSEY, MONDAY, FEBRUARY 3, 1913. TEN PAGES. Two Cents a Copy, $5 a

COLLEGE SOURCE OF SPORT TAINT

Professionalism Deplorably Prevalent, Says Clergyman Preaching on Thorpe,

AS TO INDIAN'S CASE

Red Athlete Not so Much to Blame Individually, Cleric Holds, When General Conditions Made His Slip From Rectitude So Easy.

College athletes are to be held responsible for the condition of affairs that led to the shocking offense against the ethics of amatuer sport committed by James Thorpe, the Indian hero of the Olympic contest, when he took part in the classic games at Stockholm last year, according to Rev. William S. McCoy, rector of Holy Cross church. Rev. Mr. McCoy voiced that view in the course of a sermon for which the case of Thorpe, who entered the Olympic games, knowing that he was a professional, under the rules of the Amateur Athletic Union, furnished the text.

Mr. McCoy was not unduly harsh in his criticism of Thorpe personally but condemned unreservedly the weak spirit of amateurism prevalent among college athletes, as apparently revealed by statements and newspaper reports on existing conditions. Mr. McCoy said in part:

"It comes as a very great shock to learn that this young Indian, who brought the prize of the Olympic games to this country, is not an amateur athlete, but by a signed confession has received money for playing baseball and is therefore disqualified from appearing in amateur games.

"I am glad to see that there has not been shown a tendency to heap abuse upon this young Indian. Especially in England has the spirit been fine. I do not condemn him in unmeasured terms, but I do condemn most unreservedly the spirit of the times that brings about just such things.

"Thorpe knew what he was doing. He was walking with his eyes wide open. He is an unusually keen young man. There is nothing about the rules and regulations governing games that he has not looked into with the eyer of a master. So he has no excuse there. But the other statement he is reported to have made is much more serious, for it declares that he has 'done nothing that is not commonly done by others.'

"He says that the offenders are mostly college men. I read in the newspapers the statement of a Southern clergyman that he knew of a number of university men from the East who played on professional baseball teams down South and reported to their college teams in the fall. Nothing was thought of it because 'everybody was engaged in it.'

"What a sad state of affairs is revealed here. It puts a shadow over college athletics. We wish the young men in our colleges to be trained in fine points of honor to become ethically efficient as well as mentally efficient. But here is a shocking danger. It is the same peril that I see hovering over all the young life of our land like a gigantic bird of prey, swooping down and seizing one after another. It is the peril of commercializing everything. It is the question: 'What do I get out of this!' The knowledge of having run a race well is not enough; but it is, 'Get the prize no matter how you get it.'

"The prize most seek can generally be translated into the one word 'money.' It was the acceptance of money that brought the downfall of this young athlete. It was ill-gotten money, very little to be sure, but it was most dearly earned—at the cost of honor.

"The point I wish to make is that we must not pick out this young Indian, who should have received the lesson of moral rectitude from his white friends who represent our boasted civilization, as a scorhing example. We must not excoriate him because his pre-eminence in athletics made him a fair target for those who knew of his past. He should have received lessons of uprightness and morality from white men. We must discourage tricks at play and we must encourage fair play."

In closing, Mr. McCoy said:

"The race which the Christian runs is one which involves all the determination, all the moral courage which you can summon. And it must be pursued in a spirit of generosity to others. The rules of this race are well laid down. They are those which Jesus Christ commanded when he said: 'Thou shalt love the Lord Thy God with all thy heart and with all thy soul and with all thy mind; and thy neighbor as thyself.' If we live by these rules, if we run the Christian race, ever looking at them, we will win that incomparable prize, eternal life."

—Men's sole and heel waterproof, 75c and 90c, at "U. S. Shoe Repairing Co.," 122 East Front street. ***

CONFERENCE HAS MACRORIE CASE

Accused Ex-Minister Cannot Be Reinstated by His Former Congregations.

MAKES FUTILE MOVE

Files Application for Rehabilitation With Quarterly Meeting, Which Has No Power, When Grand Jury Fails to Indict Him.

Willis S. MacRorie, the former M. E. minister of the Mt. Horeb and Springdale churches, whom the Grand Jury failed to indict on accusations preferred against him by the mother of 16-year-old Edith Nelson, appeared before the quarterly conference of those churches Saturday and sought reinstatement into the ministry.

He seemed unaware of the fact that nothing the local churches can do will make him a Methodist minister again. His reinstatement can only be accomplished by the Newark Conference, the annual meeting of which takes place on Wednesday, March 19, at the Halsey Street M. E. church, Newark.

Although MacRorie was not indicted at the last session of the Grand Jury, his case can be reopened at any time within a period of two years from the date of the alleged offense.

Rev. Dr. D. B. F. Randolph, supertendent of the Elizabeth District of the Newark Conference, when asked about the MacRorie case today, made the following statement:

"Mr. MacRorie surrendered his ordination papers on the nineteenth day of December, 1912, and signed a document certifying to such surrender and requested that the Newark Annual Conference allow him to withdraw from the ministry and from the membership of the M. E. church. This case is entirely out of the hands of the local churches. He was not in consultation with the quarterly conference on Saturday, although I do not deny he was present. A motion was presnted for reinstatement, which was deferred and not taken up again. The whole disposition of his case is in the hands of the Newark Annual Conference which begins March 19, in Newark."

Dr. Randolph refused to say who presented the motion for MacRorie's reinstatement.

GRASS FIRES KEEP HOSE COMPANY ON THE JUMP

Grass fires kept Hose Co. No. 3 busy for awhile Saturday night, two occurring in quick succession. At 9 o'clock the men of the West End company were summoned by telephone to extinquish a grass blaze in the yard adjoining the Potter Press Works. When the firemen arrived the flames had assumed threatening proportions, having crept along the fence to the shed in the rear of Richard Parrot's coal yard.

A few minutes after returning to the house the department was summoned to another blaze of the same nature at the old Brown property on South Second street. The fire had crept along a billboard and was rapidly consuming all the announcements of the "Spring Maid" when the firemen arrived and doused it.

OBTAINS A DIVORCE.

Cancellor Walker has signed a decree nisi granting Mrs. Olive B. Dunn a divorce from her husband, Wesley J. Dunn, on the grounds of desertion. The testimony was taken before Charles M. Dolliver, a special master. Assistant County Prosecutor Walter L. Hetfield, Jr., represented the petitioner in the case.

MRS. STELLE'S FUNERAL.

The funeral services of Mrs. John P. Stelle, who died Friday, was held at the home of her daughter, Mrs. David R. Sutphen, 507 Madison avenue, this afternoon at 2:30 o'clock. Rev. Dr. Philip B. Strong, pastor of the First Baptist church, officiated. Interment was made in Hillside cemetery.

BELDORD DELVECCHIO.

Beldord Delvecchio, the two-year-old son of Mr. and Mrs. Joseph Delvecchio, of North Plainfield, died at Muhlenberg Hospital, yesterday, from pneumonia and other complications.

Purchased 1913 Cadillac.

Mr. A. W. Kenworthy, 21 Willow avenue, has just purchased a new 6-passenger Cadillac touring car from Thompson Auto Co. ***

For Rent—Wanted

Family two, 6 rooms and bath; rent reasonable. 143 West Front St. 2 1-3 s-m-w ***

—Neuman Bros. carry a superior grade of coffee and tea, the best in the market, delicious in flavor and at reasonable prices. ***

CONFERENCE OF H. S. SOCIETIES

First Annual Meeting of High School Girls' Club Was Held at Newark

N. P. H. S. PROMINENT

Borough High School Had the Largest Visiting Delegation—N. P. H. S. Also Took a Prominent Part on the Social and Business Program.

The first conference of the Northern New Jersey High School girls' club was held in the Trinity Church Parish House at Newark Saturday afternoon and was the largest meeting of its kind ever held in this State. Eighty-six delegates from six different towns were present and a program of interest to societies and clubs of every nature was presented. One of the features was the large representative body present from the North Plainfield High School and the girls were congratulated on every hand. For some time past a society has existed in the Borough High School in charge of the girls and it has promoted every branch of social endeavor. When the invitation was received from the State committee to send delegates to the first conference the Sigma Gamma Kappa organization responded to the number of twenty-five, which was the largest visiting body present. The Newark High Schools were represented by thirty-seven delegates, but the meeting was conducted in that town and therefore it was an easy matter for the home representatives to attend in full force.

Miss Anna Hull, of North Plainfield, had the honor of being chosen the first president of the association and this in itself, is something the local girls feel justly proud of. Miss Edna Green, of North Plainfield, offered a motion to make the conference an annual affair. This was seconded by Miss Lucy Douglas, also of North Plainfield, and passed by the society. The president told of the work proposed to be carried on by the club and the object in view in organizing as a State body.

Miss Eliza Butler, of Passaic, spoke on "Our Choices." Miss Butler is national secretary of the Seventh Day Schools and of the Young Women's Christian Association and her talk was greatly appreciated by those in attendance.

The Sigma Gamma Kappa Society, of North Plainfield High School, was represented by the following: The Misses Eva Terry, Anna Hull, Faith Parmalee, Anna Hull, Edna Green, Laura Smith, Dorothy Martin, Marion Dunham, Mary O'Connor, Margaret Vosseler, Margaret Currin, Marjorie Burtis, Luck Douglas, Aeleen Giddes, Reginia LaPorte, Edith Darling, Catherine Jennings, Lucy and Carol Hughes, Adell Herrman, Marion Abeley, Ruth Bunker, Helen Yates, Lois Kirch, Edith Dalley and Bertha Keller.

At the conclusion of the business meeting an enjoyable social hour was spent by the delegations. The N. P. H. S. club responded with its club yell and songs and later attended the lunch served at the Y. W. C. A. A program of dancing intermingled with vocal and instrumental selections took up a prominent place in the afternoon's program. The towns represented and the delegates present were Plainfield with twenty-five, Jersey City with seven, Paterson and Passaic with six each, and Newark with thirty-seven. Yonkers High School, of New York, also sent five delegates to attend the New Jersey Conference.

FUNERAL SERVICES HELD FOR WM. VAN ALYSTYNE

The funeral of William VanAlstyne was held at the late home on Watchung avenue at 2:30 o'clock yesterday afternoon. There was a large attendance of relatives and friends. Rev. C. L. Goodrich, pastor of the Congregational church, of which Mr. VanAlstyne was a member, officiated. There were many floral tributes. The burial was in Hillside cemetery and the pall-bearers were S. P. T. Wilbur, John Bettman, Thomas Young, R. A. Claybrook, and Messrs. Merrill and Gardiner, the last two of New York.

DESERTER ARRESTED.

A sailor of the United States Navy who said he was Joseph Effchy, 20 years old, of Norwood, Mass., appeared at police headquarters last night and begged for something to eat saying he was penniless. He got the food, but was promptly arrested as a deserted. Arraigned before City Judge DeMeza this morning he was held to await communication from the U. S. Navy authorities. Patrolman MacDonald will probably receive the reward offered for the apprehension of a deserter.

CHARITIES CONFERENCE TONIGHT.

Topic: "Prisons and Reformatories."

Seymour L. Cromwell, President State Charities Aid and Prison Reform Association, Bernardsville, Chairman.

Brief Address — Miss May Caughey, Supt. Woman's Reformatory, Clinton, N. J.

Address—"State Use Plan"—Dr. J A. Leonard, Supt. Reform School, Mansfield, Ohio.

Address — "Outdoor Penal Work"—Dr. J T. Gilmour, Central Prison, Toronto, Canada.

Discussion.

ELOPING HUSBAND IS COMMITTED TO JAIL

Foley Lacks $300 Bail—Companion Now Denounces Him.

Frank B. Foley, who deserted his wife in Poughkeepsie, N. Y., and was arrested here Friday night with Mrs. Etta Wood, with whom he has been residing since their elopment on December 27, was committed to the county jail Saturday in default of $300 bail to await the action of the grand jury. Mrs. Wood, a widow, is being held at police hadquarters in default of a similar amount of bail, which a Mr. Steger, of Newark, she says, promises to produce. He is said to be the prisoner's cousin. He was at the hearing Saturday afternoon.

In her cell in police headquarters Mrs. Wood evidently repents the wrong she has done, and has become so ill that it is possible she may be sent to the hospital. Her cool demeanor which she exhibited under the cross-examination to which she was subjected Saturday afternoon by Assistant Prosecutor Walter L. Hetfield, Jr., who represented the city, has entirely deserted her. She spends many hours of her time tossing on the steel bunk in the cell bemoaning her position and denouncing Foley, who she now blames for her trouble.

Mrs. Foley, and her six-year-old son, Kenneth, who, as told in Saturday's issue, lived with the elopers and was forced to call Mrs. Wood "mother," have left for their home in Poughkeepsie. Mr. and Mrs. H. C. Baldwin, of Bridgeport, Conn., brother-in-law and sister, respectively, of Foley, who came here to help the prosecution, have also gone back. They said they regretted that Foley could not receive a more severe sentence than the charge against him will allow.

It is probable that Mrs. Foley will prefer a charge of desertion against her husband with the Poughkeepsie authorities. In that case he is liable to spend the next few years behind the bars.

MISSING MAN BACK IN SHATTERED HEALTH

Effects of Exposure May Kill Ammerman—Can't Explain Absence.

Charles Ammerman, fifty-one years old, of 17 Stone street, who disappeared from his home last Tuesday, has returned. His family can get no explanation of his disappearance from him, nor could he seemingly acount for his whereabouts during the time he was missing. He is in a serious state from exposure.

Recntly Mr. Ammerman, while employed by a grocery house, sustained a severe cut on his hand in transferring some rusty tin cans to a wagon. Blood poisoning developed and affected his whole system and the family say his mind suffered noticeably.

Since his return Mr. Ammerman has been confined to his bed under the care of a physician, suffering from illness brought on by exposure to the weather His condition today was reported to be such as to arouse considerable anxiety among the members of the family and his friends. His chances for recovery are said to be in doubt.

FLOODS IN PARIS

(By Telegraph to The Daily Press.)

Paris, Feb. 3.—The River Seine continued to rise at the rate of two inches an hour today and there were fears of a repetition of the disastrous inundation that occurred during the winter of 1910 and 1911. It stopped raining here today, but the downpour continued in the up country. The Rue Watt, near the Telblac bridge, is now under water to a depth of several inches.

POOR "JOHN D."

(By Telegraph to The Daily Press.)

New York, Feb. 3.—The Standard Oil Company of New Jersey has declared a dividend of $40 a share on its stock, payable February 13, to holders of record February 7.

LENT WILL HAVE AN EARLY START

Penitential Season Begins Wednesday Within One Day of Earliest Date.

MASSES AT ST. MARY'S

Three Services Arranged for Catholics of City—Episcopal Churches Only Ones Among Protestant Denominations to Mark the Day.

Next Wednesday will be Ash Wednesday, the beginning of Lent, which comes unusually early this year, falling within one day of the earliest possible date. Tomorrow will be Shrove Tuesday, so-called because penitents are shriven on that day to prepare for Lent. In Latin countries the carnival, the farewell to flesh meat, is held on Shrove Tuesday, the Mardi Gras Fat Tuesday festival of New Orleans.

In olden times ashes were sprinkled on the heads of the penitents who knelt at the altar rail before mass began, the priest saying, "Momento homo quiva pulvis es, et in pulverem reverteris" (Remember, man, that thou art dust, and unto dust thou shalt return). A proclamation in England read: "On Ashe Wenisday it shall be declared that these ashes be gyven to put every Christen man in remembrance of penaunce at the beginning." There used to be many curious customs connected with Ash Wednesday, most of which are now fallen into disuse.

Bishop O'Connor has issued Lenten rules for Roman Catholics in the Diocese of Newark, in which is St. Mary's church, of this city. Masses will be celebrated at St. Mary's at 6:00, 7:30 and 8:00 o'clock and at St. Joseph's church at 7:30 o'clock. Ashes will be distributed at both of the Catholic churches, at St. Mary's in the morning and evening, and at St. Joseph's in the evening.

Outside of the Episcopal and Catholic churches the opening of the Lenten season does not attract more than passing notice from the rest of the ecclesiastical world. In the Episcopal churches fitting services have been planned by the pastors in charge. At Holy Cross church Wednesday morning services will be held at 7:30 and 10:30 in the morning and at 7:45 o'clock in the evening. At the Church of the Heavenly Rest the following services will be held: 10:00 o'clock, Penitential Office and Holy Eucharist; 7:30 o'clock in the evening, evensong and address. The services scheduled for the Grace Episcopal and St. Stephen's Episcopal churches will be announced in tomorrow's issue.

BOARD OF EDUCATION ELECTS TYLER PRESIDENT

The Plainfield Board of Education, according to law, met Saturday afternoon and organized for the coming year. Calvin E. Brodhead, the new member, who succeeded J. Herbert Case, was present as were also the other members of the Board.

William S. Tyler was re-elected president; Floyd T. Woodhull, vice president, and Dr. B. VanD. Hedges, secretary. No other business was transacted and the Board adjourned to meet for its regular session tomorrow night.

CONSUMERS' LEAGUE TO HOLD CONVENTION

The annual meeting of the Consumers' League of New Jersey will be held in the lecture room of the First Presbyterian church, Broad street and Caldwell place, Elizabeth, Tuesday, February 11. At that time the report of the executive secretary, Miss Alice Jaynes, will be read. A business meeting for the members of the league will be held at 2:30 o'clock and a meeting of the executive board will be held at 2 o'clock.

The speakers will be: Mrs. Florence Kelly, secretary National Consumers' League; Rev. B. J. Coltorti, of Mt. Olivet church, Newark; Philip Hilton, of Hilton Brothers, subject, "The Strike;" Miss Mary Lunga, garment striker, subject, "The Strike."

MARRIED A YEAR.

In honor of their first wedding anniversary, Mr. and Mrs. Herman Klinsman, Jr., of North Plainfield, were tendered a variety shower last night by thirty of their friends. The affair was arranged by Mrs. Klinsman's sister, Mrs. William O'Loughlin and Mrs. Thomas Burns, at whose home it was held. Many gifts were received by Mr. and Mrs. Klinsman. The evening was passed in playing games. A buffet lunch was served at a late hour.

—Use Press want advs.

STATE'S CHARITIES WORKERS DISCUSS SYSTEM OF HUMANICS

Representative Gathering of Philanthropists at High School Where Twelfth Annual Meeting of the New Jersey Conference of Charities and Correction is Being Held.

PRESIDENT-ELECT'S WIFE AMONG DELEGATES

Distinguished Body Holds Three Sessions Today to Deliberate on Problems Vital to Humanity's Welfare—Mayor Stewart Formally Welcomed Delegates Yesterday and Dr. Frank Moore, the President, Responded —450 Registered as in Attendance.

Several hundred representative men and women from all parts of New Jersey and New York, from Boston and elsewhere were gathered at the Plainfield High School Auditorium this afternoon at the sessions of the New Jersey Conference of Charities and Correction. The twelfth annual meeting was begun yesterday afternoon when Mayor Stewart formally welcomed the delegates, 450 of whom have already registered.

Among the distinguished visitors to the conference are Mrs. Woodrow Wilson, wife of the Governor and President-elect, who is the guest of Miss Emily B. Hartridge, at her home, "Oakwood," and Mrs. Caroline Alexander, of Hoboken. Mrs. Wilson arrived today too late to attend the morning session of the conference, but was present at the afternoon session.

The out of town delegates are being entertained at lunch and supper at the Park Avenue Baptist and Crescent Avenue Presbyterian churches, a large committee of local women being in charge of the arrangements. At noon today it was estimated that there are about 400 persons registered at the conference, more than 200 being from out of town.

Dr. Henry A. Cotton, of the State Hospital at Trenton, was in the chair this afternoon and the first address was made by Dr. Stewart Paton, of Princeton, a member of the National Committee on ental Hygiene. In the course of his remarks, Dr. Paton said:

"There are two special reasons why the people of this State should be interested in the Metal Hygiene Campaign. First, the State did so much to aid in the popular recognition of the work of Dorothea Dix, and in the second place the first Mental Hygiene Exhibit was held under the auspices of this society at Princeton.

"Object of the Mental Hygiene Campaign is the co-operation of those agencies which aim to make the lives of the majority of persons happier and more efficient. In order to understand human activities we must first study the individual. This is what the modern alienist is trying to do. We study disease in order to understand health. As a result of recent investigations we may discard the word 'insanity.' We only need two words 'health' and 'disease.'"

There are two other speakers for this afternoon. Dr. Efizabeth B. Thelberg, resident physician at Vassar College, talks on "A Physical Problem,' and Miss Maude E. Miner, secretary of the New York Probation Association. Her subject is "A Mental Problem." Both of these addresses relate to the social evil, and following their delivery there will be an infromal discussion.

Henry L. DeForest, overseer of the poor, of this city, was chairman of this morning's session, when the topic of "Jails, Alsmhouses and Inebriety" was discussed. Mr. DeForest made a few remarks on "Our Jails and Almshouses," after which C. L. Stonaker, secretary State Charities Aid and Prison Reform Association, addressed the conference. He said in part:

"Big jails and little jails, old jails and new jails are all alike in this particular of the intermingling of prisoners, those awaiting trial and those serving out the sentence of the court. Of course a few jails have separation so that there are groups instead of one general assembly of all victims.

"Is it not possible in this day and generation to devise some other penalty than a cash fine or imprisonment in the old antiquated ancestral jail? In New Jersey we have some judges who follow the letter of the law in passing sentence, yet waive it by suspending the penalty upon conditions of future conduct. These conditions may include a weekly payment until the money loss to the prosecuting witness has been reimbursed or other pledges made good. There is no jail sentence served and no cash fine paid over at the time the sentence is pronounced.

"We can legislate to make county pending trial jails only places of safe keeping pending trial, and prohibit term sentences being served out in such county jails. This would mean work-houses or work-farms or both under county management, sheriff or freeholder, or State management,—or at least State inspection and State-wide regulation. Or we can legislate for district prisons, work-houses or colony farms, under State control.

"We can by legislative enactment provide a State custody and parole board who shall have charge of, care for and direct the activities of all convicted persons until it shall be determined that such persons no longer need the supervision of such a parole board. Can we not in this twentieth century grasp the central idea of probation rather than days and weeks and months in idleness under lock and key? We are just beginning to grasp the great possibilities included in this parole idea properly supervised. We are feeling our way in New Jersey and the results of our experiments this year in giving convicted persons the opportunity to work on roads and on the proposed farm tracts in Cumberland county will inevitably lead to a solution of this jail question.

"Jail reform will come only when we shall make radical changes in our entire jail system. We must maintain a place of detention for witnesses and persons awaiting trial. We might incidentally so adjust our courts that speedy and early trial may be had in the greatest possible number of cases. Why wait three months for a grand jury to assemble? Why a grand jury anyway? Why not abolish another archaic thing? While holding all such persons in detention, they should be kept each one absolutely separate and apart from every other one, save at meal times and during working hours if work shall be provided.

"We must take up the grave subject of the treatment of inebriates in relation to county jails. Shall municipalities send inebriates to a county jail?

"Municipal courts should not send offenders of local municipal laws to a county jail. Offenses against State laws should not be left for treatment to the average sheriff in the average jail. The State should supervise the treatment of the offender of State laws. This means farms, work-houses and open-air treatment and the real thing in hard work for habitual drunkards, non-support cases and habitual offenders of our minor criminal laws."

Inebriety as "A Social Problem," was the theme of Major Wallace Winchell, of the Jersey City Salvation Army Corps, who stated in his remarks:

"Some suggestion as to the solution of the problem of inebriety is what interests all of us. Many attempts by earnest people in the past have been baffled. Each advocate with his proposed panacea must be patient with the one who holds to some other remedy. Possibly they all have their place in the final solution of the problem.

"But the most permanent cure for the liquor habit is to bring people to the place where they do not want it.

"I now refer to such work as education against alcholic beverages in the schools, and probation work, where law is tempered with money, and the whole temperance propaganda.

"In the Salvation Army we believe that the grace of God will so satisfy a poor drunkard that he will hate the drink. I must speak from the view point of the Salvationist, and, am naturally enthusiastic in the accomplishment of our work.

"We contend that the cure of the drunkard, no matter how hopeless or helpless, depends upon his complete surrender to the will of God, his own will being broken and insufficient to save himself, he must completely link on to the Almighty and come from the power of sinful influences and habits of all kinds, into harmonious relations with the 'Mighty to Save.'

"I desire to offer two propositions: First, let the entire nation rise up and wipe out the evil. When the traffic is driven out why not a State constabulary as well as the Federal authorities to fight it from our shores like the bubonic plague. I think the patriotism and intelligence of the

(Continued on page 5)

Woman of 92 Dies With Mumps.

Newton, N. J., Feb. 3.—Mumps proved fatal to Mrs. Eleanor Fine Smith, ninety-two years old. She died after a week's illness.

The swelling, which is readily controlled in young patients, baffled the physicians who attended Mrs. Smith It finally closed the air passages and slowly strangled her.

Mrs. Smith was the wife of Isaac Smith, who died thirty years ago at Belvidere.

THE Odds and Ends for This Week

To clean up some overlooked numbers we will make a general sweep and close out a lot of odds and ends in order to make room for new goods coming in.

CHILDREN'S BLACK COTTON HOSE.

Medium and fine weight double heel and toe; sizes 6 to 9½; Regular 19c value for 10c

DOLLS.

Large lot of dolls at HALF PRICE.

PYROGRAPHY.

All of our line with exception of points at exactly HALF PRICE.

LADIES' MOCHA GLOVES.

Meyer's make; brown, grey and black; all sizes; velvet finish; regular value $1.50 for $1.29

ODD LOT OF PEARL BUTTONS.

Different sizes, fish eye; values to 29c for 9c

LADIES' BARRETTS.

Good strong shell; regular value 35c, for 10c

WHITE GOODS.

Lawns, swisses and nainsooks, 27 and 36 in. wide; stripes, cross bars and plain; values to 35c for.....15c

LADIES' COATS

Three-quarter and full length, odd lot and sizes. Mixed goods and a few plain colors.

Values to $12.98, TO CLOSE $6.98

OUR ENTIRE STOCK OF CHILDREN'S COATS

Made of chinchilla and plain materials:

$3.98 value for .....$2.98 $8.98 value for $6.98
$5.98 value for .....$3.98 $12.50 value for $8.98

REMNANTS.

Two big tables filled with remnants; big bargains; each piece marked with yardage; regular and sale price.

LADIES' HANDKERCHIEFS.

Linen and lawn, plain and colored borders; regular value 10c and 15c, for .....5c & 10c

ODD LOT OF LADIES' HATS.

Untrimmed, different shapes; values to $2.50, for.....39c

LADIES' NECKWEAR.

Satin collar with lace jabots; all colors; high and low; regular value 59c for 35c

LADIES' TRIMMED HATS.

Values to $4.25 for.....$1.69
Values to $8.00 for.....$3.19

EMBROIDERIES.

On swiss and nainsook; 2 to 18 inches wide; regular values to 20c for 8c

GENTLEMAN'S SHIRTS.

Wide range of colors; all sizes, made of good fast colored materials; regular values 59c for.....39c

TABLE LINEN.

Unbleached, 63 inches, all linen; several patterns; regular 49c value for 39c

Bleached, 63-inch, all linen; several patterns; reg. 59c value for.....47c

CHILDREN'S "DAISY FLANNEL" PETTICOATS.

Pink, blue, white; regular value 50c for 25c

LADIES' KIMONAS.

Empire back, colors, broken sizes; regular value $1.50, for 89c

IN BASEMENT.

$1.00 Alarm Clocks, guaranteed..59c
35c Brown Earthenware tea pots, 4 cup 25c
59c Table Glasses, several patterns, for 39c
10c Nickeled plated coat hangers..5c

WE GIVE THE FAMOUS S. & H. GREEN TRADING STAMPS

A. E. FORCE & CO.
"The White Store"

Store opens at 8:30 a. m. and closes 5:30, Saturday excepted..

PLAINFIELD'S NEIGHBORS

High Bridge-Califon.

Miss Iva Alpaugh, of Califon, went to Muhlenberg Hospital, Plainfield, Friday.

The heirs of the estate of George W. Slater, of Mt. Lebanon, sold the personal property at auction Thursday.

John Fisher, a farmer, near Middle Valley, is in a critical condition with brain disease.

Owing to lack of orders, Hoffman's peach basket factory at Califon is temporarily closed.

Mrs. Wilson Worman, of Sealings Grove, Pa., is at the home of her mother, Mrs. John B. Geist, Sr., at Califon.

Work has been resumed at the quarries of the Califon Limestone Company after three weeks' delay, on account of a shortage of coal.

Miss Elizabeth Kinsey has returned to her home at East Orange after visiting at Califon.

North Branch.

The Sunshine Society will be entertained at the home of Miss Leah Rupell, at Neshanic Station, February 8.

Mrs. J. Walter Altemus, who lives on the Ridge, returned home Friday from a visit to Mrs. William Haver, in Round Valley.

Mrs. William J. Edgar and daughter, of Neshanic Station, are visiting in New York.

The Christian Endeavor Society held special exercises last evening in the chapel of the Reformed church in observance of the society's thirty-second anniversary.

The Community Club will meet at the home of Winfield Ritter Koller, Thursday evening.

Mrs. H. B. Ten Eyck returned Friday from a short visit to her sister, Mrs. Arthur A. Bergen, in Bound Brook.

Mrs. Warren Cummins entertained the mission band of the Presbyterian church, in Pluckemin Saturday afternoon.

John Fenner, Jr., is converting an old store at Pluckemin into a dwelling house.

Mrs. Frederick A. Quick, of South Branch, has been visiting her mother, Mrs. Etta Studdiford, at Raritan.

The next session of the Women's Missionary Society of the Reformed church at South Branch will be held at the home of Mrs. W. D. Amerman, Thursday afternoon.

Mrs. Isaac Hoagland, who has been ill at South Branch, is reported better.

Miss Etta Van Middlesworth returned to South Branch, Friday, after a visit in Newark.

Miss Ada Van Arsdale returned to her home at Pluckemin, Friday, after a visit to Mr. and Mrs. Abram Hardenburg, at Centreville.

Mrs. Abram Schomp and daughter, of Centreville, are visiting various relatives in Newark.

Miss M. A. Williamson, of New York, is a guest of Mr. and Mrs. George Williamson, at Neshanic Station.

The Ladies' Aid Society of the Methodist church at Neshanic Station will give an entertainment February 18.

Miss Mabel Vail, of Neshanic, is visiting at Hastings-on-the-Hudson, N. Y.

Mrs. Rebecca Field, of Somerville, is visiting her sister, Mrs. Martha Connet, at Readington.

Whitehouse.

Central Encampment, No. 16, I. O. O. F., of Whitehouse Station, installed officers Thursday evening.

The Ladies' Aid Society of the Reformed church at Whitehouse Station will be entertained Wednesday afternoon at the home of Mrs. Hendershot.

Mrs. Frank A. Blackwell returned to her home in Pennington yesterday afternoon after a visit to her daughter, Mrs. William W. Shampanore, at Whitehouse Station.

Miss Flora McGloin, of Whitehouse Station, has gone to Easton, Pa., to visit.

William B. Reed, of Whitehouse Station, is visiting his brother, Andrew M. Reed, in Philadelphia.

Mrs. John H. Reed and daughter, of Whitehouse Station, returned home today after a visit to Mrs. Reed's sister, Mrs. John R. Stevens, at Peapack.

The term of Postmaster William C. Swackhamer at Whitehouse Station will end April 28, 1914, and the following are said to be candidates for the appointment: Eugene Hoffman, John H. Yawger, David L. Lare, William W. Shanpanore, William J. Stryker, Jacob C. Voorhees and George W. Tine.

Harry Van Fleet, of East Whitehouse, has sold his pacing horse to Charles Eick, of Lamington.

Miss Etta Mitchell, who has been ill at her home in East Whitehouse, is better.

Rev. George M. W. Fulcomer, pastor of the Methodist church, at Gladstone preached yesterday morning on "The Exaited Christ." The evening topic was "Divine Admonition." The Epworth League will unite with the Christian Endeavor Society next Sunday to celebrate Christian Endeavor Day. The congregation will hold a "birthday" sociable February 14.

Miss Etta Yingling, of York, Pa., who has been visiting Rev. and Mrs. George M. W. Fulcomer at Gladstone, returned home today.

Charles O. Dalley, of Whitehouse Station, has bought an automobile.

Miss Helen J. Sharkey returned to her home in New Brunswick yesterday after a visit to Mrs. Leslie Young, near Whitehouse Station.

Mrs. C. C. Smith and son, of Elizabeth, are visiting Mrs. Smith's parents, Mr. and Mrs. James I. Ludlow, at Peapack.

Miss Irene D. Cordes, of Gladstone, who was graduated with honors from the High School in Bernardsville three years ago, has finished her studies in St. Luke's Hospital in New York, and is now a trained nurse. She was third in her class.

Game Warden John J. Park, of Whitehouse Station, has liberated a number of small fish in the streams. He released in Reger's mill pond and its vicinity 200 yellow perch and 200 catfish, and in the South Branch River, near Flemington, 300 black bass.

Elias Trimmer, of Peapack, is suffering with the grip.

Mrs. A. E. White entertained at 500 at her home on the ridge between this place and North Branch Wednesday evening. There were seven tables in play. The winners of the prizes were: Women's first, Mrs. James L. Stillwell; second, Miss Mae Wyckoff; men's first, J. V. Skillman; second, David J. Swackhamer.

German Valley.

Le Roy Seals, of German Valley, has taken a position at Mendham.

Professor and Mrs. Lewis Gray, of Newark, have ended a visit to Mr. and Mrs. James Anthony, of German Valley.

Jasper Hagaman, of New York, is a guest of Mr. and Mrs. J. William Jarvis, of near German Valley.

The sacrament of the Lord's supper was solemnized in the Chester Presbyterian church yesterday morning.

Floyd Wack, of Bernardsville, will visit his parents, Mr. and Mrs. Elias Wack, who lives near Chester.

A number of candidates were initiated in Chester Grange, No. 198, Patrons of Husbandry, Saturday night, by Past Worthy Master Romeo Robinson.

Raymond Kinney, of Newark, is visiting Mr. and Mrs. George P. Geddis, of Chester.

Mrs. Nancy Bush, of Newark, is ill at the home of her daughter and son-in-law, Mr. and Mrs. William F. Nichols, of Chester.

Lindian L. Hilderbrant, of Chester, has recovered from his recent illness and resumed his studies in the Roxbury High School.

New Providence.

The borough and township Boards of Education will meet tonight.

Mr. and Mrs. William E. Samson, of Passaic street, are visiting their daughter and son-in-law, Mr. and Mrs. Garret H. Smith, at Springfield.

John Barto, of Brooklyn, N. Y., is spending the winter with his uncle and aunt, Mr. and Mrs. William Losee, of Mountain avenue, New Providence Township.

Rudolph Schaffer, of Plainfield avenue, Berkeley Heights, is spending several days visiting friends at Lake Hopatcong.

Rev. Reid S. Dickson, pastor of the Presbyterian church, is on a vacation of two weeks, which he will spend in the West. While there Mr. Dickson will address the students of Dubuque College in Iowa. Rev. William Perez, of Branchville, occupied the pulpit of the Presbyterian church yesterday morning.

"The Sacrifice for Sin" was the topic of Rev. W. A. L. Jett, rector of St. Luke's Reformed Episcopal Mission, at Murray Hill, yesterday morning.

Mrs. Leander D. Osborne and family, of Passaic street, are visiting Mrs. Osborne's parents, Mr. and Mrs. C. Hart, of Dover.

Miss Luella Mershon, of the New Providence Township schools, attended the Teachers' State examinations, held at Morristown Saturday.

Miss Helen High, of Passaic street, returned home Friday after a two months' visit to the Misses Alice and Gertrude Hickey, of Brooklyn. She was accompanied by Miss Gertrude Hickey, who will be her guest for a while.

Carl Dahlgren, of Belleville, is the guest of Leon G. Parcells, of South street.

South Plainfield.

William Hamilton has returned home after visiting out of town friends.

Mr. and Mrs. John McCaffrey, of Plainfield, have returned home after a visit over Sunday with Mr. and Mrs. P. F. Kaine, on Lakeside avenue.

Wiliam Riely, formerly of this village, but now of Plainfield, has returned home after spending a few days with relatives here.

Miss Mame Galligher, of Metuchen, visited friends here yesterday.

Miss Margerie Voorhees, of Asbury Park, is spending a few days with her aunt, Miss Emma Manning, on Brookside avenue.

Mrs. George Pace, formerly of this place, but now of Somerville, is spending a few days with her daughter, Mrs. William, on Front street.

Mrs. J. Cruikshank and daughters, Angeline and Jessie, have returned home after spending a few days with her brother, Harry Herb, of Easton, Pa.

The euchre and dance held in Washington Hall Saturday evening proved a great sucess. The prizes were awarded as follows: Ton of coal, Mrs. P. F. Kaine; second, Miss Mame Gallighar; third, Mrs. George Bradberry; fourth, Miss Irene Miller; fifth, William Teeple.

Mrs. J. Rellen has returned home after visiting relatives in Perth Amboy.

Miss Ellen Ostrich, formerly of this place, but now of Perth Amboy, is spending a few days with Mr. and Mrs. George Sandher.

William Farrel, of Metuchen, has returned home after spending a few days with Mrs. Mary McDonough, on Lehigh avenue.

Mr. and Mrs. H. W. Phillips entertained out of town friends over Sunday.

Miss Irene Miller, formerly of this place, but now of North Plainfield, has returned home after spending a few days with Miss Margaret McQuire, on Lehigh avenue.

Frank DePhillipe, formerly of this place, but now of Hancock, Maryland, is spending a few days with his mother, Mrs. J. DePhillipe, on South Plainfield avenue.

Miss Margaret McDonough, of Plainfield, has returned home after spending a few days with her aunt, Mrs. William Hamilton.

John Miller, of Newark, spent Sunday with relatives here.

Benjamin Hamilton, of Fords, visited relatives here over Sunday.

Miss Nellie Carter, of Dunellen, has returned home after visiting Mr. and Mrs. C. H. Thornton for several days.

Mr. and Mrs. Adam Deter, formerly of this place, but now of Newark, spent Sunday with Mr. Deter's cousin, Mrs. Harris, at Lehigh and Lakeside avenues.

Examinations will take place in the public schools tomorrow.

John Whalen, of New York, is spending a few days with Mr. and Mrs. Watson Paine.

Mrs. John Leach and son, Leo, have returned after spending a few days with relatives in New York.

Mr. and Mrs. Edward Bittner have returned home after visiting out of town friends.

Miss Grace Lynch, of Elizabeth, has returned home after visiting her aunt, Mrs. P. F. Kaine, on Lakeside avenue.

The Foresters will hold their monthly meeting in Washington Hall tonight at 8:30 o'clock.

The Township Committee will hold their monthly meeting at Hotel Nelson tomorrow night at 8 o'clock.

Benjamin Surlow, who formerly conducted a fruit and vegetable store on Lehigh avenue, visited friends here yesterday.

'Plains & Fanwood.

Clifford Hall has returned to his studies at Stevens College, after spending the week-end with his parents, Mr. and Mrs. Burton Hall.

Prof. S. Dana Townsend has returned from spending the week-end with his parents in Brooklyn.

Richard Tull, of North avenue, has purchased an automobile, 1913 model.

Miss Dorothy Beeken has returned to her studies at Vassar College, after spending the week-end with her parents, Mr. and Mrs. A. D. Beeken.

Mr. and Mrs. John Warner, of Brooklyn, have removed to the Hamilton house on Union avenue.

William Hamilton, of Union avenue, who has resided here for the past two years, has removed to Somerville.

Miss Rita DeMott has returned from visiting her sister in Gladstone.

Miss Annie Wahl is entertaining her cousin from New York.

Mrs. John Haskard is entertaining relatives from New York.

Malcolm Rickerson, of Terrill road, is improving from an illness.

Rev. H. K. Carroll, the pastor, preached before a large congregation in the Methodist church last night, his topic being, "The Temptations of Jesus." Following the sermon the Lord's Supper was celebrated.

A meeting of the B. Y. P. U. was held in the Baptist church last evening at 7:30 o'clock.

The Foreign and Home Missionary Society of the Methodist church held its monthly meeting yesterday following the Sunday-school services.

The faculty of Public School No. 1 will meet tomorrow afternoon.

The Parish House first basketball team will make its debut behind the footlights tonight when they lineup against the All Plainfield team on the stage of the Plainfield theatre. The All Plainfields are composed of Coyle and Thomas Heron, forwards; Cutey Glover, centre; Nash and McNamee, guards.

Dunellen & Vicinity

Mr. and Mrs. A. L. Barton, of Third street, spent the week-end with friends in New York.

Charles Adams, of Washington avenue, who has been on the sick list for the past week, is again able to resume his duties.

Mrs. William Deering, of Lincoln avenue, has returned from a visit in New Brunswick.

The Baraca Class basketball team, of the Presbyterian Church, went to Somerville, Saturday night, and played the fast Company M Cadet five. Following the basketball game the local boys were entertained by the Somerville aggregation and dancing was enjoyed until a late hour.

Mr. and Mrs. Otis M. Webber, of Dunellen avenue, spent the week-end with friends in Grenwich, Conn.

Nothing has been done as yet toward forming a baseball team for this year. When the manager of last year's nine was questioned about it, he said that he did not intend to do anything until he found out what the Plainfield people were going to do. If he does this there will be no material left for him to pick from as it is understood that the Plainfield promoters will reach out into every nearby town for the best matter obtainable.

Mrs. Mary Wilson, of Railroad avenue, has returned home after a short visit with friends in Stony Brook.

Louis Schneider, of Front street, is spending his spare time in enlarging his poultry yard. When he has enclosed a large space and erected a new house he intends to purchase a lot of high grade fowls to add to his present stock.

James McMahon, who was arrested recently upon suspicion of entering the house of William Clum, of Lincoln avenue, and subsequently sent to New Brunswick to await the action of the Grand Jury, has been returned to the authorities of the State Reformatory at Rahway. When arrested in Dunellen, McMahon was out on parole from that institution.

The Baraca Class basketball team is arranging for practice games every night this week so that they will be in the prime of condition to meet the Company K aggregation from Plainfield on the local boys' court, Thursday night. An exciting game is promised basketball enthusiasts because the local boys have declared that they will defeat their opponents. Company K is equally as sure of victory.

The Board of Education will hold its next business meeting tomorrow night.

Miss Anderson, of Brooklyn, is spending several days with her friend, Miss Mildred Bartow, of Front street.

Somerville.

A special and important business meeting of the Try Again Society of the First Reformed church will be held in the chapel tomorrow evening, at 7:45. The officers and teachers of the Sunday-school will hold a business meeting on Wednesday evening, at 8:45.

The Ladies' Aid Society of the Baptist church has elected the following officers: President, Mrs. H. P. Mason; vice president, Mrs. J. B. Losey; secretary, Mrs. L. M. Codington; treasurer, Mrs. Elizabeth Opie; board of managers, Mrs. Southwick, Mrs. Bertram, Mrs. Williamson, Mrs. Dillard and Mrs. Pittinger.

Herbert L. Kline has resigned his position at the Second National Bank and has moved to South Bound Brook. He is succeeded by C. Harry Ten Eyck.

S. Bamgart has purchased the property of Frank Casey, on the corner of Hamilton and East Main streets.

Mrs. Rebecca Field is visiting her daughter, Mrs. Martha Connett, at Readington.

C. W. Bowman will move his jewelry store from Main street to the new Van Doren building, opposite the depot, when the latter is completed.

Jacob Breen has succeeded in restoring his new building on the corner of South Gaston and Fairview avenues, which was blown down several weeks ago by the wind.

A. H. Popkins has purchased the dwelling house on South Bridge street near the corner of Southside avenue.

Miss Agnes H. McWilliams has been visiting in New York city.

The Board of Commissioners will hold its regular monthly meeting at Firemen's Hall this evening.

The members of Relief Hose Company will meet in their rooms on Anderson street Thursday evening.

Bound Brook.

Mr. and Mrs. Wilbur G. Voorhees, of Beechwood Heights, were Sunday visitors with Mr. and Mrs. Bertram A. Copeland, at Roselle Park.

Mrs. James S. Baker and daughter, Josephine, spent the week-end with relatives at Lamington.

Mrs. Harry S. Johnson, of South Bound Book, has been spending a few days with Mr. and Mrs. John A. Moore, at Stoutsburg. Mr. Johnson spent Sunday there.

Fred R. Stephenson, of Kissimee, Florida, is spending a few days with Bound Brook friends.

The Woman's Missionary Society of the Congregational church will meet in the chapel tomorrow afternoon at 3 o'clock; subject, "Educational Revolution in China;" leader, Mrs. George Stryker.

Mr. and Mrs. Robert J. Fellows, of New Brunswick, were Sunday visitors with relatives in Bound Brook.

BOY SCOUTS FOUND BODY OF MISSING MAN

The body of Ferdinand H. Cook, electrical inventor, who disappeared from his home in New York, on January 3, and for whom the morgue-keepers of the country, as well as the police, were asked to look for, was found in the woods near Jamaica, L. I., Saturday afternoon by a squad of Boy Scouts in search of a summer camping ground. There was a bullet wound in Cook's temple with a rusty revolver by his side, indicating suicide. George W. Cole, the West Second street undertaker, was among those receiving a circular advertising the disappearance of Cook and offering $1,000 for information leading to his whereabouts.

PERSONAL.

Archie Haines, of Somerville, spent the week-end with his parents in this city.

John King, of Verdon street, spent yesterday in Brooklyn with relatives.

Elton Giles, of Verdon street, spent yesterday in Tottenville, S. I., with his wife's parents.

Miss Emily A. White, of East Orange, who has been spending several days with Mrs. John P. Thompson, of Somerset street, has returned to her home.

Frank Line, formerly of this city but recently of Springfield, Mass., is spending two weeks with his parents, Mr. and Mrs. Line, of East Front street, before he takes a business trip to Minnesota.

William Conger, of East Third street, spent yesterday in Roselle with relatives.

John Bremble, of East Seventh street, visited friends in Newark yesterday.

STYLE

RELIABILITY.

A Little Advance Information that Costs You Nothing, But Might Save You Much

It will be the custom of this store to hold a sale twice each year.

Every suit and overcoat will be reduced to such an astonishingly low figure as to make this the greatest value-giving opportunity yet offered to the men of this town.

Don't miss it—don't let it slip by you. The saving is too big to be overlooked—and the things offered are too good to be "passed up."

Remember it commences Wednesday—watch for the announcement of these remarkable reductions.

ROTHBERG'S

Things That Men Wear

214 W. FRONT STREET.

Next Door to Proctor's

THESE ARE BIG REMNANT DAYS

WE ARE THRU WITH INVENTORY—AND IT IS IMPERATIVE THAT WE CLEAN OUT ALL SHORT LENGTHS—SMALL QUANTITIES AND ENDS.

CENTER TABLES WILL BE FILLED WITH CHOICE LOTS OF USEFUL LENGTHS OF FABRICS, ETC., ALL MARKED AT REMNANT PRICES.

A Clean Sweep of Remnants and Odds & Ends

Come in and rummage around—you'll find some fine bargains.

Inventory is over and our new business year commences. We naturally want clean stocks, so all those short yardages and small quantities which we found in measuring and counting we will throw out on the center tables as remnants marked at low remnant prices. There will be a goodly picking as January Clearance left us with numbers of lengths and quantites too small for regular stocks and they will be all included. We can again give you the close and quick service as is our custom, now that the clerks have finished their share of the stock taking task and of course it is natural that the first comers will get the pick of this collection of useful remnants.

You will find Remnants of

DRESS GOODS
SILKS
DRESS TRIMMINGS
LACES AND FRINGES
EMBROIDERIES
GINGHAMS
LAWNS AND PERCALES
MADRAS & CHAMBRAYS
WHITE GOODS
SHEETINGS, ETC.
GLOVES AND HOSE
NOTIONS

And in the Women's Ready-to-wear Department there are many splendid bargains in Suits, Dresses, Coats, Waists, Sweaters, etc., etc. Prices in most instances being below cost.

Dr. N. C. Sears, Expert Optician Free Consultation

You can get Your Biker Reliable Toilet Articles Here Now.

More For Your Money at—
Tepper's
PLAINFIELD, NEW JERSEY

During January and February the store opens 8:30 and closes at 5:30; Saturday at 10:00.

AFTER INVENTORY CLEAN-UP SALE

INVENTORY COMPLETED I find many departments heavily burdened with **broken lots, odd garments,** and odds and ends that must be disposed of now in order to make room for spring merchandise.

PRICES MUST TELL THE STORY

But we cannot enumerate all in this small space. So come to the store any day during the week and see for yourself the unprecedented values that confront you.

7,500 Yards of Lace and Insertion—10c and 15c quality, for ..... **5c yard**

35c Ribbons, all widths and qualities, for **15c**

50c Fine Neckwear **39c**

25c Fine Neckwear for **19c**

$1.19 Ladies' Kid Gloves for **89c**

$1.25 Knit Underwear for **89c**

$1.00 and $1.25 fine Skirts, Gowns and Combinations for **49c**

$1.50 Gowns, Combinations, Skirts—finest qualities, for **85c**

$1.00 Corsets, odd lot for **79c**

75c Corsets, to close at **45c**

$3.00 to $4.50 Silk Waists at **$1.98**

$1.50 Tailored Waists at **79c**

$1.00 White Lawn Waists **59c**

$1.00 Black Petticoats for **79c**

75c and 85c Children's Flannelette Rompers; fine quality for **69c**

25c and 29c Children's Fleece lined Underwear for **21c**

93c Outing Flannel Gowns **69c**

MILLINERY

High grade Trimmed Hats that sold as high as $4.98; closing price **$2.00**

Hats both trimmed and untrimmed at less than cost price.

This department is now in charge of Miss Flanagan, who will assist you in any way to make your selection.

Don't Wait—These Bargains Won't Last Very Long—Quantities Limited.

J. J. VARLEY

"THE PARIS," 142 AND 144 WEST FRONT ST., PLAINFIELD, N. J.

CHEER UP!

You can make your homes bright and gay be the use of

LIQUID VENEER.

It is not a varnish, but a surface food. Apply it with a cloth to your Woodwork, Pianos, Furniture, Carriages, Automobiles, Bicycles. It makes old things look like new. Wonderful for dusting.

JAP-A-LAC IS a varnish, made in 21 colors and natural. It is used for everything that needs varnishing from the cellar to the attic. Ask us for it.

PROTECT YOUR HANDS—Get a pair of our Cotton Gloves; housewives, mechanics and autoists use them.
10c, 15c, 20c, 25c, 35c, per pair.

A. M. GRIFFEN CO.

119-121-123 E. Front St., Plainfield N. J
Two 'Phones 6 214

YOUR DULL **HEADACHES**

Probably come from overstrained eye-sight. Nine-tenths of the headaches are the direct result of eye trouble. Bring those troubles to us and let us prescribe for you.
All work guaranteed.

FREE EXAMINATION BY

STILES & CO.

PHILADELPHIA EYE SPECIALISTS

107 East Front Street
Every Thursday.
Hours 10:30 a. m. to 5:00 p. m.

2 KILLED IN PANIC AT PICTURE SHOW

One Hundred Injured In Fire Stampede.

WOMEN LOST THEIR HEADS

Yell After Slight Blaze Had Been Extinguished and Start Mad Rush For Exits—Operator's Cool Words Lost on Excited Audience.

New York, Feb 3 In a panic in the moving picture theater at 143 East Houston street, known as the Houston Hippodrome, two women were crushed to death, eighteen men, women and children were injured so badly as to necessitate their instant removal to the operating rooms of Bellevue and Gouverneur hospitals, and almost a hundred others were seriously hurt

Shortly after midnight Charles Passantino of 62 First avenue went to the station house and identified the body of one of the women as that of his sister, Mrs Margaret Corsn, thirty two years old of 228 Chrystie street

Between 750 and 1,000 spectators, it is estimated by several survivors, were crowded into the Hippodrome, which for forty years was used by the First German Methodist Episcopal church watching a film called "Dr Gar-el-Haina, or the Dare Devil Criminal," when a spark from the small electric motor which operated the film set the film on fire

Flames Flashed at Audience.

Instantly there was a slight hiss and then a sizzing sound as the flames quickly ate their way through the inflammable substance of which the film is made.

A flash of the fire got through the double vents in the concrete and asbestos front of the projector booth before Irving Steiner, 249 South Ninth street, Brooklyn, the operator, could throw the traps across the vents. Instantly he threw a handful of sand on the flame, extinguishing it, and at the same time switched on all the lights in the theater, expecting by that act to allay the fears of the spectators

The subject of the picture was of itself enough to carry the spectators to a high state of excitement. It was a railroad holdup, and the action was tending to a crisis when the overstrained nerves of the watchers were burdened still further by a cry of "Fire!" from a man in the rear of the theater

Sizzling Sound Starts Rush.

With that first cry a few men and women in the rear of the hall stood up For an instant there was tense silence as all looked around to see what danger threatened them. Then, though not a sign of flames could be seen, the still existing sizzing sound as fire ate the sensitive film turned the scales against order and cool headedness

Three women in the front of the ground floor of the theater, looking up at the rear of the balcony, in which the projecting camera was located, yelled "Fire!" at the top of their voices and then, fortunately for them, swooned.

Arthur Davies, a lecturer, who was on the platform explaining the intricacies of the plot unfolded by the picture drama, called to the spectators:

"There is no danger. Keep your seats."

But he spoke in a tongue alien to many in the theater. The instant excitement filled their brains they had fallen back on their native tongue, and Mr Davies' words made no impression on their senses

Several women stood up and yelled "Fire! Fire!" Near the center of the house an old man jumped to the seat from which he had been viewing the pictures and in excited Yiddish cried:

"We shall all be burned Out for your lives."

It was then that the fatal rush began

'ISIT NIGHT COURT.

MISS JESSIE WILSON
© HIS BY HARCEAU

MISS ELEANOR WILSON
© HIS BY HARCEAU

After attending the theatre the Misses Eleanor and Jessie Wilson, daughters of the President elect, occupied seats in the Women's Night Court in New York with Magistrate Murphy and took a keen interest in the cases of several young women who were arraigned for disturbances in connection with the garment workers' strike. They were escorted to the court by Mrs. J. Borden Harriman and a man who refused to give his name.

—To get a room with the most desirable rooms and the best boarding houses—have Press Wants point the way.

BIG FUR SALE
AT CHARLES KURTZMAN'S
178 East Front Street

Plainfield Fur Buyers know that Kurtzman's goods are the envy of his competitors and his prices always the lowest in town. He now announces a Big Mid-winter Fur Sale, when these popular low prices will be literally cut in half. This means an opportunity for you to get your furs from Charles Kurtzman now at prices positively from fifty to ninety per cent. lower than you can buy them elsewhere. Large assortment, all new goods.

COME TO THE BIG FUR SALE.

Charles Kurtzman

DR. PITTIS OFFICE BUILDING
Plainfield FUR Store
178 East Front Street, Plainfield
Tel. 1935-J. OPEN EVENINGS

L. Moraller & Son
WATCHMAKERS and JEWELERS
WATCHES
CLOCKS and JEWELRY
Fine Watch and Clock Repairing a Specialty.
219 Park Ave. Plainfield, N. J.

FOLKES & COX
LADIES AND GENTS TAILORS
SUITS MADE TO ORDER.

Remodeling, dry cleaning, dyeing and pressing. Special attention to monthly contracts for cleaning and pressing. Four suits and one over coat cleaned and pressed at $1.50 per month.

328 Liberty St., corner Fourth.
'Phone 710-J. 10 29 1y

Waste takes many forms, but buying Good Insurance is economy.

ARE YOU SUPPLIED?

Calendars, blotters and pads are still quoted at nothing per each and the demand at that figure remains steady and active.

REAL ESTATE LOANS RENTS **GEO. M. CLARKE CO.** Rahway Rlty Telephone 205 Plainfield
INSURANCE OF ALL KINDS.

SMALLEY BROS.
BUTCHERS
CHOICE MEATS
GAME IN SEASON.
ROASTING AND BROILING CHICKENS A SPECIALTY
BERKSHIRE SAUSAGE
(none better).
Orders called for and delivered.
Telephone 88-A.

SCHEELEIN'S VARIETY MARKET
31 SOMERSET ST TEL. 1974

Kindling and Grate Wood.
Prompt deliveries. Orders received at
80 SOMERSET STREET.
JOHN MOBUS.
P. O. Box 820. Telephone 19 F-4

PLAINFIELD WINDOW CLEANING CO.
M. MERSTRICH, Prop
Stores, Offices, Private Residences, New Buildings Cleansed, Scrubbed and Oiled.
Office, 121 Liberty St. Tel. 1945-W.

WHY NOT TAKE OUT AN AUTOMOBILE POLICY NOW AGAINST FIRE, AT 1½ PER CENT.

J. E. CURTIS, 183 NORTH AVENUE. PHONE 192

Store Closes Saturday at 9 P. M. Other Days 5:30.
Telephone 5500—Market—Five Five Hundred.

L. S. Plaut & Co.

BEE HIVE New Jersey's Shopping Centre NEWARK
711 TO 721 BROAD STREET.

Enormous Sale of
COMFORTABLES
¼ to ⅓ Savings

The entire sample and surplus stock of one of Philadelphia's biggest mills.

This is an extraordinary event involving 12½ cases direct from the greatest mill in America. Each year on December 31st they take their annual inventory and make a clearance of all the made up comfortables on hand. This season's lot was unusually large; because of the mild season there was a greater amount left unsold. Every kind, style, weight, pattern, combination and color that you can possibly want, all new, perfect, medium and heavy weights, best sanitary coverings of silkoline, sateen, nainsook, cambric and silk, many in novelty and border effects.

Regular $1.00 Comfortables—Stitched and tufted, double bed size, best white cotton filling, winter weight; splendidly made, fine silkoline covering, pretty color combinations; special 79c

Regular $2.25 Comfortables—Magnificent assortment, light to dark colors, coverings of good grade cambric, both sides alike, floral and Persian designs, winter weight, full bed size, filled with choice selected pure white sanitary one-sheet cotton, serviceable, well made, fancy stitch; special $1.65

Regular $3.00 Comfortables—Full double bed size, coverings of fine grade sateen, figured both sides; also fine cambric covering with 9-inch solid color sateen borders to match, best one sheet white cotton filling, splendid assortment of colors and designs, Persian and floral effects, heavy winter weight; special $2.00

Reg. $5.00 Comfortables—Coverings of nainsook and silkoline, filled with pure white sanitary wool, very lofty, medium weight, but warm and comfortable, wide range of colors, dainty floral designs on white grounds, each $3.50

Regular $7.00 to $9.00 Comfortables—Double bed size, finest white cotton and sanitary wool fillings, covered with silks, sateen and silk mull, part of this lot in assorted plain colors, others have 9-inch wide borders on edge to match; at $5.00

Regular $1.50 Comfortables—Heavy weight, fancy stitched, covered with good quality silkoline, immense range of designs, light, medium, dark, the filling of good grade pure white sanitary cotton in one sheet; double bed size; each $1.00

Regular $1.75 Comfortables—Full size for double beds, medium heavy weight, filled with lofty grade sanitary cotton, fluffy and warm, finest grade silkoline covering, splendidly made, tufted centres and stitched edge, choice variety of designs; special $1.29

Regular $2.00 Comfortables—Full size, made in the very best manner, filled with finest pure white cotton in one sheet, covered with choice grade of figured silkoline; both sides alike, beautiful patterns, floral and Persians; winter weight; special $1.50

711 TO 721 BROAD ST. NEWARK.

All Plainfield-Elizabeth Trolley Cars pass our door. Wagon delivery to Plainfield and vicinity daily. No Branch Stores.

TRY A PRESS WANT AD.

Plainfield Daily Press

Published Daily except Sunday, by the PLAINFIELD PRESS COMPANY, 105 North Avenue.

Entered at the Plainfield, N. J., Postoffice as Second Class Mail Matter.

Leslie R. Fort and Ralph L. Morrow, Editors and Managers.

TELEPHONE PLAINFIELD 1800. Private Branch Exchange connecting all departments.

Two cents a copy. Ten cents a week. $5.00 a year in advance. Delivered by carrier or by mail. No extra charge for papers mailed to points in the U. S and Canada.

Any subscriber failing to receive a single issue will confer a favor by notifying the business office.

Advertising rates mailed on application.

Copy for change of Advertisements to ensure change for same day must be at the office by 9:00 a. m.

FEBRUARY 3 IN HISTORY.

1736—Abraham Baldwin chosen first president of the University of Georgia.

1807—Gen. Joseph E. Johnston, celebrated Confederate commander, born. Died March 21, 1891.

1811—Horace Greeley, founder of the New York Tribune, born in Amherst, N. H. Died in Chappaqua, N. Y., Nov. 29, 1872.

1813—Samuel Ashe, governor of North Carolina 1795-8, died at Rocky Point, N. C. Born in 1725.

1830—Independence of Greece proclaimed by the allied Powers.

1869—Opening of Booth's theatre in New York city.

1879—Gen. George Cadwalader, a noted soldier of the Mexican and Civil Wars, died in Philadelphia. Born there in 1804.

1894—George W. Childs, noted publisher and philanthropist, died in Philadelphia. Born in Baltimore, May 12, 1829.

Plainfield, N. J., February 3, 1913.

WELCOME.

Plainfield extends a hearty welcome to the delegates to the twelfth annual meeting of the New Jersey Conference of Charities and Correction, for Plainfield is indeed honored by their presence. Rarely if ever has there been such a notable gathering of men and women "within our gates" and we hope that after the pleasant and profitable sessions are concluded they will depart with good impressions of the community, its government and its people.

New Jersey's system of humanics is the general theme of the conference whose sessions were begun yesterday afternoon when Mayor Stewart formally welcomed the distinguished visitors. Both today, and tomorrow, the institution work of the State will be presented by men and women who have devoted their lives to humanity and the discussions are sure to be of vital interest. The meetings are open to all and our citizens will be well repaid by attending them.

BUSINESS GOVERNMENT.

South Jersey has caught the commission government fever. In both Burlington and Camden, progressive business men are actively at work securing signers to the required petitions for special elections that the voters may have the opportunity to decide whether they desire to substitute the modern model plan of municipal administration for the antiquated, cumbersome and costly type of government. In the latter city, the campaign of education to precede the balloting will be a particularly interesting one for among the spellbinders will be men who have made a thorough study of the subject including Mayor Donnelly, of Trenton, and Mayor Riddle, of Atlantic City, in both of which communities the governments are run by a commission, and Clinton Rogers Woodruff, of Philadelphia. Government by commission simply means a practical, business administration. Under it a city's affairs are conducted the same as those of any big private business corporation, where graft and pull are unknown and where only merit counts.

HOW TO GROW

"Persistent, forceful advertising in an influential daily newspaper," says the Philadelphia Record, "will enable you to keep your salesmen busy every minute of the working day, and will so simplify the work of selling over the counter is to greatly increase their capacity for service.

"Big merchants know this. When little merchants learn it, and act accordingly, they grow out of the little class. Big businesses are built upon economies in selling. Most of those economies have been effected by newspaper advertising.

In memory of Abraham Lincoln, Congress has decreed that two millions of dollars shall be expended in the erection of a white marble temple on the bank of the Potomac. Then Washington and Lincoln will have appropriate monuments to their memory at the National capitol, but what is there at our seat of government to mark our appreciation of Thomas Jefferson?

New York papers today tell of a Bryn Mawr graduate who gives up her right to an inheritance of $100,000 to go on the stage. Wager that Oscar Hammerstein is pounding that silk tile of his because he did not engage her before the story leaked out.

New York boasts of two enormous and costly railroad stations, the Pennsylvania and the Grand Central, but the fact remains that Leipsic still proudly claims to have the largest one in the world.

Are the English suffragettes destroying property and making nuisances of themselves generally in order to demonstrate that they are desirable citizens who should have the vote?

GROUNDHOG CRAWLS BACK INTO HIS HOLE

Sun Was Shining Brightly Yesterday and There Will Be 6 More Winter Weeks.

Six weeks more of winter, said "Brer" Groundhog yesterday, as he scurried back into his hole and curled up in his nest of dry leaves to settle himself for a nap until the middle of March. When the groundhog saw his shadow he knew that spring was not yet scheduled for six weeks, so he sought his warm bed until the advent of spring.

There are many people who don't believe the groundhog knows a thing about the weather, at least, about predicting what future weather conditions will be. They are in the same class as those skeptics who doubted Columbus when he declared the world was round.

All sensible people know that the little furry prophet knows more about the weather than any man living. They know that he has the local weather bureau beaten forty ways when it comes to handing out the straight dope on future weather conditions.

So on February 2, known from one end of the country to the other as Groundhog day, a close watch is kept on the hole where the groundhog sleeps away the winter months.

WARMEST JANUARY YET WEATHER PROPHET SAYS

The month of January was the warmest in the history of Plainfield, since official records were taken, according to the report of Weather Prophet John Nagle. The nearest record to it was in January, 1890. The mean temperature for that month was 38.3, the maximum that month reaching 68 and the minimum 16. The statistics for January follow:

Highest temperature, 63 degrees, date, 3d; lowest temperature, 18 degrees; dates, 10-18; mean for the month, 38.6; normal, 29.4; absolute maximum for this month for 27 years, 68 (1890); absolute minimum for the month for 27 years, 13 below zero, (1904); average daily excess of this month as compared with the normal, 9.2 degrees; accumulated excess since January 1, 285 degrees; total precipitation, 3.75 inches; total snowfall, 1.4 inches; greatest precipitation in 24 hours, 0.63 inches, date, 3d; snow on the ground at the end of the month, none.

Normal precipitation for the month, 3.89 inches; deficiency of the month as compared with the normal, 0.14 inches; normal snowfall for the month, 9.0 inches; deficiency of snowfall, 7.6 inches; prevailing wind direction, southwest; number of days clear, 7; partly cloudy, 8; cloudy, 16; number of days on which .01 inch or more precipitation occurred, 16; thunder storm, 31st.

HIGH BRIDGE'S BANK TO REOPEN WEDNESDAY

High Bridge, Feb. 3.—The First National Bank, which closed its doors after its cashier, Abram L. Beavers, confessed to heavy thefts, will reopen Wednesday, it is announced by the directors, through an agreement reached between them and the stockholders to restore to the vaults $50,000 under an assessment plan.

It was stated that all holders of the bank's 239 shares, except Beavers and his wife, have consented to assessments amounting to $11,950. The directors will make up the balance. The money will be put in unconditionally.

Beavers, after making his confession, left town, but subsequently surrendered and is now out on $10,000 bail furnished to the Federal authorities.

SENATOR DU PONT.

His Vote Makes Possible Single Term For President.

A presidential term of six years, with the incumbent ineligible for re-election, was approved by the senate. A joint resolution proposing an amendment to the constitution making the change effective was adopted. The vote stood 47 to 23. This was barely one vote more than the necessary two-thirds required to make the action binding. The close vote caused a dramatic situation at the end. Senator Du Pont announced a pair, but after the roll call said he was at liberty to vote. If he opposed the resolution its defeat was certain. He voted for it.

BOMB KILLS WOMAN; TWO OTHERS INJURED

Victim's Body Mutilated by Force of Explosion.

New York, Feb. 3.—The ten families living in the apartment house at 1475 Fulton avenue, the Bronx, were alarmed by the report of a loud explosion seeming to come from the basement. Men, women and children ran down stairs, the first of them arriving on the lower floor in time to see Bernardo Herrera, the superintendent of the building and of the apartment house at 1473, stagger out of his apartment, the front flat on the ground floor.

Herrera's face and hands were cut and bleeding. His clothing was torn and he was barely conscious. To neighbors he gasped that an infernal machine had exploded in his flat as his wife opened it. Then he fainted.

Neighbors who ran into the flat found Mrs. Madeline Herrera, his wife, lying in a heap in a corner of the dining room. Her face was cut and torn so that she was almost unrecognizable. Much of her clothing had been torn from her body, and her body from neck to waist was covered with dozens of ragged cuts where bits of lead pipe, pieces of screws and nails, with which the machine had been loaded, had been driven into her flesh. She was dead.

In another corner lay Miss Sarah Soughtman, who lodged with the Herreras and worked in a department store downtown. She was unconscious and was cut and bruised almost as badly as Mrs. Herrera. The dining room table was wrecked, the windows were all smashed, and in the walls and ceilings were scores of holes where the contents of the machine had imbedded themselves.

CONROY DYING; SEEK GUNMEN

Detectives Scour New York In Quest of Labor Leader's Assailants.

Jersey City, N. J., Feb. 3.—More than twenty detectives are scouring the lower east side of New York searching for "Kid Dynamite" and "Big Slim," the two gunmen that Ernest Wilhaber says came here with him to "do up" John W. Burke, delegate of the Stationary Engineers' union, and by mistake shot Thomas Conroy, an other labor leader. Peter P. Murphy, also a labor leader, has been questioned as a witness. Conroy, in Christ hospital, Jersey City, was reported to be still hovering between life and death. The bullet fired, it is alleged, by "Kid Dynamite" has been removed from Conroy's back.

Burke has told the police he had preferred charges against Murphy, which were coming up for trial tonight before the national board of the Stationary Engineers' union in Brooklyn. Murphy has issued a statement denying he knows anything about the shooting. He said that the charge against him was illegally calling a strike. He says he had nothing to do with the strike in question.

WEATHER EVERYWHERE.

Observations of the United States weather bureau taken at 8 p. m yesterday follow:

	Temp.	Weather.
New York	26	Clear
Albany	24	Clear
Atlantic City	32	Clear
Boston	26	Clear
Buffalo	24	Clear
Chicago	26	Clear
St. Louis	20	Cloudy
New Orleans	58	Cloudy
Washington	32	Cloudy

The desirable boarders are not all satisfied with their present boarding houses. Your ad will interest some of them.

"Tuesday Opportunities"

SHOE DEPARTMENT.

The last day of the clearing sale.
Women's $3.50 and $4 shoes.$2.45
Women's $4.50 and $5 shoes.$2.85
Women's $5.50 and $6 shoes.$3.85
Children's $1.75 to $3.00 shoes—$1.19 to $2.45

COMFORTABLES 98c.

Good cotton filled comfortables; full size; regular $1.25 kind.

COMFORTABLES $1.98.

Filled with fine clean white cotton; covered with sateen; $2.50 values.

OUTINGS 8c A YARD.

Short lengths of extra 12½c quality, in neat stripes, checks and plain colors; full 27 inches wide.

BOOKS AT 42c.

All the very newest popular copyrights; well bound and printed on excellent paper; our own special edition.

COAL HODS 24c.

Extra heavy galvanized iron hods; regular family size; such as you'd pay 39c for regular.

CANDY SPECIAL.

The famous "Mirror" Plantations; wholesome and pure, full pound sanitary air tight boxes; regular 40c; special 35c

MEDALLION COUPON.

By special arrangement with the Columbia Portrait Co. of Chicago, all medallion cards presented at medallion counter with this coupon punched for $5.00 or more, will entitle you to a beautiful medallion copied from any photo you may bring us.

EMBROIDERIES 10c A YARD.

A lot of odds and ends in fine Edgings and some insertings that are worth up to 20c a yard.

MILLINERY—"LAST CALL."

$5 Ready-to-wear Hats now..$1.98
$12 Fine Dress Hats now....$4.98
$2.50 Untrimmed Felt Hats, at 50c
$1.00 Assorted Wings now....17c

MATTRESS SALE.

Extra quality elastic cotton felt, made in two parts and covered with best grade ticking:
Regular $10.00 Mattress.....$7.98
Regular $12.50 Mattress.... $9.50
Regular $15.50 Mattress....$12.50
Regular $19.50 Mattress....$16.98

BAKERY DEPARTMENT.

The Home of Home Made Goods.
Silver Cake—Almond flavoring; regular 25c for 15c
Maple Buns—Regular 10 a pan; Saturday at 8c
Molasses Fruit Cake—Regularly 35c a pound; special.....25c

LADIES' COLLARS 3 FOR 25c

Worth 25c each; a manufacturers' stock of fine embroidered linen collars; a rare bargain.

BOYS' COATS $6.98.

In chinchillas, kerseys, astrakan and mixtures; sizes 2 to 10 year; regular price $9 and $10.

WOMAN'S COATS $11.98.

Made of splendid materials and well made; the season's latest styles; will pay you to buy one for next winter; values up to $20.00.

CARPET DEPARTMENT.

$20.00 9x12 Velvet Rugs...$14.98
$19.50 9x12 Body Brussels Rugs, for $13.50
$18.50 9x12 Tapestry Brussels Rugs for $13.50

DISH PANS 39c.

Heavy white enameled, blue outside, the 14-quart size; worth regular 69c.

WOMEN'S SHOES **Woodhull & Martin Co.** CHILDREN'S SHOES

THE STORE THAT GIVES YOU 5 PER CENT. PROFIT-SHARING COUPONS.

INFLUENCE OF CHURCHFOLK ON HISTORY OF THE WORLD

Rev. Frederic L. Greene, pastor of Hope chapel, delivered last night the third in a series of sermons on "Plain Answers to Religious Questions." The topic was, "What Shall We Think of Christianty?" In order to come to a right conclusion as to Christianity, he said, one must consider the people, the doctrines and the power of religion. He discussed the first of the trio, leaving the others for consideration at a later date. Rev. Mr. Greene described the characteristics of the people that constituted the church throughout its period of existence, pointing out that while they had their shortcomings as human beings, yet the history of the world would have been far different had it not been for the influence exerted by them.

The prayer meetings at the close of the evening services will be continued for the present, as considerable interest is being shown in them by the congregation.

TWO SPECIAL MESSAGES.

(By Telegraph to The Daily Press.)

Washington, Feb. 3.—President Taft cancelled all engagements today and remained in his study working on two special messages to Congress for this month. The first will deal with proposed budget system and the President will be accompanied by the Alaska's Railways Commission report.

—Mrs. Daisy Davis, colored, of Philadelphia, was the guest yesterday of her brother, W. L. Henry, of West Third street. This is the first time in twenty-five years that the two have seen each other. They became separted in some way and by accident Mrs. Davis learned that her brother was living in Plainfield.

STILL ANOTHER FIRE.

No. 4 company in the Netherwood district was called to Harrigan's coal yard on South avenue yesterday morning. There was a blaze in one of the coal sheds but it was quickly extinguished with little damage to the property. Harrigan has suffered losses from several fires in the past.

MRS. KENNEY ENTERTAINS.

Mrs. David T. Kenney, of Rockview avenue, is giving a bridge party at her home this afternoon, it being a pre-Lenten affair arranged for a few Plainfield friends. Five tables will be in play and at the conclusion of the game honors will be awarded.

SENTENCE SUSPENDED.

Noah Bimble, of Jefferson avenue, arrested Saturday night and charged with being intixocated, was arraigned before Recorder Gano in the borough court this morning and received a suspended sentence of ninety days in jail.

The Agoga Bible class of the Park Avenue Baptist Bible School will hold a business meeting in the Y. M. C. A. parlors Thursday night.

—Use Press want ads.

Jessie Boustelle With "The Lady From Oklahoma," at the Plainfield Theatre Tomorrow Night.

Miss Elizabeth Jordan, editor of Harper's Bazaar, author of novels and stories, brilliant journalist and club woman, has now become a full-fledged playwright.

Miss Jordan's play is called "The Lady From Oklahoma," and is a clever comedy of New York society, invaded by a westerner.

Miss Jordan stands among the first of American writers of short stories. She has never allowed herself to be swayed by the transient demands of public taste. The romanticism about her has been strident, but it has left her unmoved. From the literary point of view she deserves recognition from that part of the eading world that has outgrown the taste for fables. She has a delightful style, crisp and delicately strong, and she knows how to tell a story.

Miss Jordan is from Milwaukee, and is a shining example of what Milwaukee can do in other lines than those for which it is famous. Any estimate of her must commence with her short stories. They are clever; in fact, so clever that one is irresistibly reminded of the most charming of our writers of tales. They show a style that is not only robust, but sure and reticent as well.

"The Lady From Oklahoma" will be seen in Plainfield with Jessie Bonstelle in the title role at the Plainfield theatre Tuesday night, February 4.

GAYNOR'S ASSAILANT DIES.

(By Telegraph to The Daily Press.)

Trenton, Feb. 3.—James J. Gallagher, the man who shot Mayor Gaynor more than two years ago, died today at the new Jersey State Hospital for the Insane here. Death was due to paresis.

Headquarters for
GIBSON'S RYE
E. C. WESCOTT,
115 East Front Street.

CITY NATIONAL BANK PLAINFIELD, N.J.
ORGANIZED 1875

TOO MUCH RISK OF FIRE AND THEFT

When you store valuables at home or at the office, there is the constant risk of losing them by fire or theft.

Do the wise thing now—put your valuables in our Fire and Burglar Proof Vault where you can rent a Safe Deposit Box as low as **$5.00 AND UP PER YEAR.**

4% Interest paid on Savings Accounts.

Capital $150,000.00 Surplus and Profits $290,000.00 (all earned)

"Is this Schmidt's? Send me a nice sirloin steak, about three pounds. Yes, that will be all today."

Make Housekeeping Easier

To save time in performing any task is to render the performance more efficient. The telephone helps to save your time in running the household by enabling you to do all your shopping and order supplies without leaving the house. This puts housekeeping on an efficient basis.

Do you keep house efficiently?
Have you a telephone?

Why not write our Commercial Office today and find out more about telephone service? It will place you under no obligation.

NEW YORK TELEPHONE CO.

A. B. WILSON, Local Agent,
109 East Fourth Street, Plainfield, N. J.

STATE'S CHARITIES WORKERS

(Continued from Page 1.)

American people can do this and at the same time, give due consideration to those who have vested interests in the traffic. As a substitute for the saloon, open every school and church door as a social center with wholesale attractions. Second, Let the State establish or subsidize an industrial colony on some island where uplifting influence, hospital treatment and proper employment may be provided. The drunkard is not a criminal, only as the drink makes him one. He has a broken heart, a broken spirit, a broken will. Existing conditions might have partially caused it—let Society go back and restore him. Let him be sent to this Colony instead of to jail. Such an institution would be an ideal place to send those who come to us for protection and others rescued in our midnight Drunkards Brigade."

Following the address of Major Wallace Winchell, the subject of "Inebriety," was further discussed in an interesting manner by Dr. Alexander Lambert, of New York, who took up "A Physical Problem," and Dr. Richard C. Cabot, of Boston, who treated "A eMntal Problem."

Dr. Lambert discussed the various forms of inebriety resulting through strong drink, cigarette smoking and the use of other stimulants, presenting the various phrases of the subject. He said that in a majority of cases feeble-mindedness is inherited, and he believed in the segregation of defectives. He further explained that men and women often drink to obliterate something in their lives. He also touched upon the social drinker, offering timely suggestions.

Dr. Cabot, who is perhaps, one of the foremost authorities on the subject presented, spoke of the nature and types of alcoholism, which included the cheerful, depressed, d'psomaniac and social and explained causes. Referring to the man who learns to drink in college, the speaker did not think that that of itself would lead to alcoholism unless the taste was inherited.

Dr. Cabot in speaking of treatment, said that he believed in prohibition when it can be enforced. He touched upon the various well-known methods of treatment, including work, affection, play and religion. Both of these talks were followed by a general discussion.

The election of officers will take place tomorrow morning.

The opening session of the conference was held yesterday afternoon at 4 o'clock, with the general topic "New Jersey's System of Humanics," under consideration, it being a presentation of the institutional work of the State. Father B. M. Bogan, pastor of St. Mary's R. C. church, offered the opening prayer, which was followed with an address of welcome by Mayor Jerey H. Stewart, who said:

"It gives me great pleasure to know that we are to have as our guests patriotic citizens who are devoting their time and energy to the amelioration of the lot of the unfortunate and the delinquent.

"Society requires for its protection the enforcement of general laws, which must be stern to be effective, and nature is no less stern in her inexorable decree that we shall reap as we sow. But, while your society recognizes the necessity for the enforcement of just laws, which shall protect society, it lends assistance to those who have transgressed the law, whether civil or natural, and seeks to lead them back to useful and happy lives.

"Many must reap in bitterness what has been sown for them by others, and we must, therefore, differentiate between individuals in our treatment of them. Nor should we once forget that it is wiser to chart the reefs and establish beacon lights, so that vessels driven by storm or drawn by treacherous currents may change their course, rather than to seek to recover something from wrecks already upon the shore.

"You also seek by scientific methods to ascertain the forces and conditions which produce the malady from which society suffers, to point out the remedies and to educate the public, so that they will understand the problems and unite with you in obtaining effective remedial legislation.

"You will find, in our city, many who have devoted their lives to these same objects and who will draw encouragement and inspiration from your presence with them. It is, therefore, both a privilege and a pleasure, on behalf of the entire city, to bid you welcome."

Dr. Frank Moore, president of the State Conference of Charities and Correction, made a response and then gave his annual address, in which a clearing house for information concerning various classes of defective and delinquents in New Jersey was advocated. He spoke on "New Jersey's System of Humaneness." In part he said:

Estimates of Delinquency.

"In the ten largest cities, with a population of 1,237,076, which is about one-half that of the State, there were 53,759 arrests outside of those that were made for drunkenness. This was an average of one arrest for every twenty-three of their population. Arrests in England in 1910, with a population of 42,000,000, numbered 103,132. England's population is sixteen times that of New Jersey. Her arrests, two years ago, were only twice the number of the arrests in the ten largest cities of our State.

"There were 59 murders committed in our State [illegible], while in England, in the year of 1910, there were 89.

Crime Increase In America.

"The census of prison population of the United States, published December 30, 1911, showed the criminal question with which the country has to deal. The ratio of prisoners January 1, 1910, was 125 to each 100,000 of population, while the ratio of commitments was 522 to each 100,000. Thus it appears that at the beginning of the year 1910 one person out of every 800 greeted the New Year in prison, and that during that same year for every 190 persons in our total population there was one prison commitment. The entire number confined during the year was [illegible]. This number is greater than the population of any one of ten States, and it is larger than the combined population of the four States: Wyoming, Nevada, Alaska, and Delaware.

"The census of 1890 shows 106 prisoners for every 100,000 population, the census of 1904 shows 100 6-10, while the census of 1910, as already stated, is 125.

"America has a very great criminal problem before it, and New Jersey's part in this task is also great.

"New Jersey, lying between two great cities of the country, with 660,000 foreign population, increased last year 45,000, with almshouses, in some of which insane are still kept, and with jails where innocent and criminals, young and old, are kept in many cases unemployed, certainly has a very serious social problem with which it has only half dealt, but which is its appointed duty to intelligently consider and finally to successfully solve.

"There must be study, definition, and analysis. Then a plan that is sane. Minds unprejudiced must make a broad survey and then intelligently without being influenced by personal interests or petty penuriousness, carry the work to completion. Present means have developed without comprehensive design. As evidence of this let our county jails be considered. Association, language, and practices in vogue in many of them are vile beyond description. Yet each year four times as many are committed to these jails for short terms as are sentenced to penitentiaries. We shall never get far in solving the problem of crime until some difficult system is adopted. We inherited the system of county jails from England, which long ago grew it, and dates the regeneration of her prison system from the year of its abolition."

Joseph P. Byers, State commissioner of charities, who made the closing address of yesterday afternoon's session, treated in an informal way the criminal, delinquent and penal institutions of the State. In his opinion the county institutions are pouring virius and poison into the State institutions faster than the State can administer an antidote. Mr. Byers advocated the abolishment of county jails and the establishment of district workhouses and houses of detention, and wherever possible the employment of prisoners on State work for pay, a portion of this money to go to the families of the prisoners.

Mr. Byers also suggested that no two prisoners be confined together in the detention workhouse, nor should they be allowed any communication with one another. He advocated State control of all correctional institutions. Referring to the State Prison, he opposed idleness on the part of prisoners, emphasizing the importance of keeping all of them busy. Mr. Byers further advocated State control and inspection for private institutions. He told of the work being done in the State institutions, including the reform school at Jamesburg and the school at Vineland for feeble-minded children, as well as the tuberculosis sanitorium at Glen Gardner and offered suggestions for their improvement.

Again speaking of out-door work for prisoners, Mr. Byers said that what is being done in other States can be done in New Jersey and he could see no reason why an approved plan could not be put in effect in this State.

Dr. Thompson Heard.

Dr. Charles L. Thompson, representing "The Commission on the Church and Social Service," was the special speaker at the union service held at the First Baptist church last night. The speaker discussed what the Christian church is doing by way of social service, and explained that every one is broadening its plans of activities in this direction. "There was a time," Dr. Thompson said, when criticism might be directed toward the church for lack of activity, but today there is an awakening. Every Christian denomination is doing something and we have arrived at the dawn of a new day.

"We used to hear the remark that the church was so busy with its dress parade that it didn't have time to hear the fighting over the hills. This has all been changed. The church today inspires civic liberty and is rapidly helping to solve important social questions."

Dr. Thompson urged people to study the Bible and get their balance through a careful reading of the Book which he declared to be the most Democratic book in the world. He emphasized the importance of the church making a careful survey and then plan a campaign along safe and sane lines. Then there would be less aimless firing. In conclusion he spoke of the importance of having trained, competent leadership.

Dr. Melish Speaks.

Urging that churches, organizations and societies of every sort face the social problem in this country and work out a satisfactory solution for the evils that exist, Rev. Dr. J. Howard Melish, pastor of Holy Trinity church, Brooklyn, preached before a large congregation last night at the Crescent Avenue Presbyterian church. He was introduced by the pastor, Rev. John S. Zelie. Several ministers from local churches also took part in the services. Dr. Melish during his sermon referred to the grafting tax collectors of Rome when that Empire was at its zenith of power and he compared them to the New York Police Department of the present day.

Mrs. Glenn's Address.

Mrs. John M. Glenn, wife of the head of the Russel Sage Foundation in New York, was the speaker at the morning service at the Crescent Avenue church, yesterday. She told of some of the problems confronting the charity workers of today, saying that it is no longer possible to refuse to consider matters which concern those in the lower classes, as there is no longer any boundary line of immunity in the social field. She emphasized the necessity of securing and then enforcing legislation to correct evils by three typical examples from her own experience, saying that the great problem must be solved in terms of individual lives, by painstaking study on the part of a force trained to the work.

The speaker said that all who have made a study "feel in the struggle the overwhelming power above us, making all ready to be used as instruments in the good work," and urged all to do their part in solving the hardest problem of all—that of the social evil.

Kid on the Corner.

Dr. Frank Moore, the president of the conference and superintendent of the State Reformatory at Rahway, made an address yesterday morning at the First Presbyterian church, his topic being "The Kid on the Corner."

"The boy on the street," he said, "is seen everywhere and is a familiar sight to everybody. He loves to play tricks and be a truant. Sometimes to make money he will sweep crossings and do chores around houses. Whenever chance offers will gamble on the cellar doors, pick up cigar butts from the gutter and smoke them and do various other things which in time lead up to greater wrongs and finally lead him to jail or other places of correction. To the average boy the street is practically his home. There he meets his pals who are sometimes deeper in evil than he.

"The kid on the corner needs our help. He is the real problem that confronts society in general. These boys have a language of their own. They speak of the policeman as the 'slick,' the detective as the 'bull,' of cigar and tobacco as the 'weed,' of liquor as 'booze,' of the pickpocket as the 'dip,' of stealing as 'swinging it,' and they know each other as 'guys.' If he is a bad character, he is a 'hard guy,' if he shows a good trait he is a 'soft guy.' Thus you see that they have a language peculiar to themselves. These boys form themselves into organizations with rules and pledges. They would rather die than break their pledges. One case of these organizations that came under my charge was of a gang known in the southern part of the State as the "Dirty Dozen." They certainly did live up to their name. There was never more nor never less than twelve members in the gang. They never worked and liked best of all to frequent cheap theatres where they were known as the 'gallery gods' and their applause and whistling was always expected. They did not work but even the cheap seats in the theatre cost money so they would enter stores after they were closed by the transoms over the door and would ransack the 'till.' Thus they would exist and find the means of furnishing their cheap amusements. The task of furnishing funds for the gang was alloted to different boys every week so that the police would not recognize them when they were met. Up to three years ago when the gang was broken up and for the eighteen years previous to that the storekeepers in that town were subjected to visits from members of the band. When the members would reach a certain age they were transferred to an older and worse band of law breakers, and these fellows not only entered the stores but often time broke into private houses, ransacking them of all their valuables. Now if these boys had had the right kind of a bringing up they never would think of becoming members of a gang.

"It is up to the society of the world to do their part in the moulding of these young lives. Teach them to respect authority when they are young and when they grow up they will not be led astray.

"If I should ever go back to church work, for I have been in it, I would hold on to the so-called street urchin more than I would the capitalist. It is up to the preacher and clergyman to get a hold of the urchin before the cop gets in. Great work could be done by the various church societies in the promoting of these young lads' principles and showing them the right way to live."

A. W. Abbott, of Orange, agent of the Children's Aid and Protective Society of the Oranges, the special speaker at Grace M. E. church last evening, suggested the whipping post as the mode of punishment for parents who are brutal to their children. He said that among the poorer classes the saloon is the cause of two-thirds of the present day poverty, and added that drinking leads to incompatibility of temper between both parents and the children, and thereby made innocent sufferers.

"Cut out the drink habit," said Mr. Abbott, "and your expense for charitable and philanthropic work will decrease at least 75 per cent. The drunken parent should not be incarcerated in a prison, but placed on some farm colony for an indeterminate sentence until cured. Sending such people to county jails and State prison only tends to make them hardened criminals eventually." Mr. Abbott said he believed that police magistrates should have the power to commit habitual offenders to the reformatory.

These are the officers of the conference: President, Dr. Frank Moore, Rahway; secretary, Ernest D. Easton, Newark; treasurer, Isaac C. Ogden, Orange; assistant secretary, Miss Mabelle C. Phillips Plainfield; vice-presidents, Hon. Woodrow Wilson, Princeton; Hon. J. Franklin Fort, East Orange; Hon. Edward C. Stokes, Millville; Hon. Franklin Murphy, Newark; Rt. Rev. James A. McFaul, Trenton; Rt. Rev. Edwin S Lines, Newark.

Executive Committee consists of Mrs. James L. Cheesman, South Orange; Bleecker Van Wagenen, New York City; Mrs. F. C. Jacobson, Newark; Seymour L. Cromwell, Bernardsville; Royal Meeker, Princeton; Mrs. Henry P. Bailey, East Orange; E. R. Johnstone, Vineland; Henry L. DeForest, Plainfield; Richard Stevens, Hoboken; William H. Aborn, East Orange; Rabbi Solomon Foster, Newark; Dr. David F. Weeks, Skillman; Mrs. Sidney M. Colgate, Orange; Rev. Walter Reid Hunt, Orange.

These are the members of the Advisory Board: Mrs. C. B. Alexander, Hoboken; Mrs. Wm. Thayer Brown, East Orange; Gen. Lewis T. Bryant, Atlantic City; Joseph P. Byers, East Orange; Miss Juliana Conover, Princeton; Mrs. Grover Cleveland, Princeton; Dr. Henry A. Cotton, Trenton; Charles F. Currie, Blackwood; Rev. F. S. Blanchard, Orange; Mrs. G. W. Cushing, East Orange; Dr. Madeleine A. Hallowell, Vineland; Rev. D. Stewart Hamilton, Paterson; Mrs. John G. Hibben, Princeton; Frederick L. Hoffman, Newark; John C. Kalleen, Jamesburg; Mrs. Clarence H. Kelsey, Orange; Hon. Wm. Fellowes Morgan, Short Hills; Miss Margaret McNaughton, Jersey City; Dr. Alex Marcy, Jr., Riverton; Will S. Monroe, Montclair; A. D. Chandler, Orange; Rev. Howard J. Chidley, Orange; Mrs. Robert Dodd, Montclair; Mrs. William B. Dixon, Mrs. Wilson Garrand, South Orange; Rev. Aloys M. Fish, Trenton, Samuel J. Fort, Wrightstown; Hugh F Fox, Plainfield; Rev. Harry E. Fosdick, Montclair; John J. Gascoyne, Orange; Dr. Henry H. Goddard, Vineland; Mrs. J. C. Merrill, Mrs. Allan Marquand, Princeton; Miss Elizabeth D. Paxton, Princeton; M. Taylor Pyne, Princeton, Mrs. Augustus Reeve, Mrs. H. C Warren, Princeton; Hon George B. Wigh, Trenton; C. V. Williams, Princeton; Mrs. Jesse Lynch Williams, Princeton; Miss Jessie Wilson, Princeton; Mrs. J. H. Westcott, Princeton; Mrs. C. B. Yardley, East Orange.

The Program committee consists of Mrs. J. E. Cheesman, chairman, South Orange; Dr Frank Moore, Mrs. Caroline B. Alexander, Mrs. Sidney M. Colgate, Prof. Royal Meeker, Rev. F. Boyd Edwards. Finance committee—Isaac C. Ogden, chairman; William H. Aborn, Rabbi Solomon Foster, Ernest D. Easton; time and place committee—Judge James A. Butler, chairman; Mrs. Howard C. Warren, Mrs. C. B. Yardley, Mrs. M. H. Kinsley, Seymour L. Cromwell.

Local Plainfield Committees.

General committee—Hugh F. Fox, chairman; Henry L. DeForest, vice-chairman; Dr J. H. Buchanan, secretary; Allan Cowperthwaite, treasurer, and the chairman of each committee ex-officio.

Co-operation committee—H. H. Williams, chairman; Dr. W. H. Murray, Samuel T. Carter, Jr., Dr. C. B. Lufburrow, Wm. N. Runyon, Wm. Newcorn, J. D. Miller, J. E. Kimball, H. E. Parker, Rev. W. S. McCoy, Rev. J. Y. Broek, H. W. Marshall, Dr. O. B Whitford, Leslie R. Fort, C. H. Frost, David T. Kenney, Dr. F. J. Hughes, Mrs. John M. Whiton, George W. V. Moy, Mrs. James R. Joy.

Press Committee—Charles A. Selden, chairman; H. C. McMillen, Leslie R. Fort, Charles H. Frost, Ralph L. Morrow, M. F. Elderton.

Entertainment Committee—Mrs. Eugene H. Hatch, chairman; Mrs. Horace N. Stevens, Mrs. Arthur B. Jones, Mrs. John M. Whiton, Miss Jessie D. Munger, Miss Elizabeth Goddard, Mrs. Frederick W. Yates, C. Boardman Tyler, Mrs. A. V. D. Honeyman.

Patrons committee—Mrs. Frank D. Warren, chairman; Mrs. George P. Mellick, Miss A. W. Slevin, Mrs. John Gray Foster, Miss Ethel F. Titsworth, Mrs. Horace G. Phillips, Mrs. Wm. H. Murray, Mrs. Henry J. Cochran, Mrs. Orton G. Dale, Dr. Clara De H. Krans, Mrs. W. W. Myers.

Exhibit committee — Wm. M. Wherry, Jr., chairman, Miss M. E. Pierson, James H. Brewster, Mrs. James H. Brewster, Mrs. Wm. Wherry, Jr., Miss Helen Walbridge, Miss Harriet Goddard, Clement B. Morgan, Miss Ellen Merrill, William B. Gilbert.

Committee on Hospitality—Mrs. J. H. Stewart, chairman, Mrs. Allan Cowperthwaite, Mrs. Elliot T. Barrows, Mrs. James R. Joy, Mrs. Dudley S. Gregory, Mrs. Charles W. Mulcheon, Mrs. Daniel Runkle, Mrs. Thatcher M. Brown, Mrs. Francis de L. Hyde.

Ministers' Committee—Dr John S. Zelie, chairman; Dr. Philip B. Strong, Rev. Charles M. Anderson.

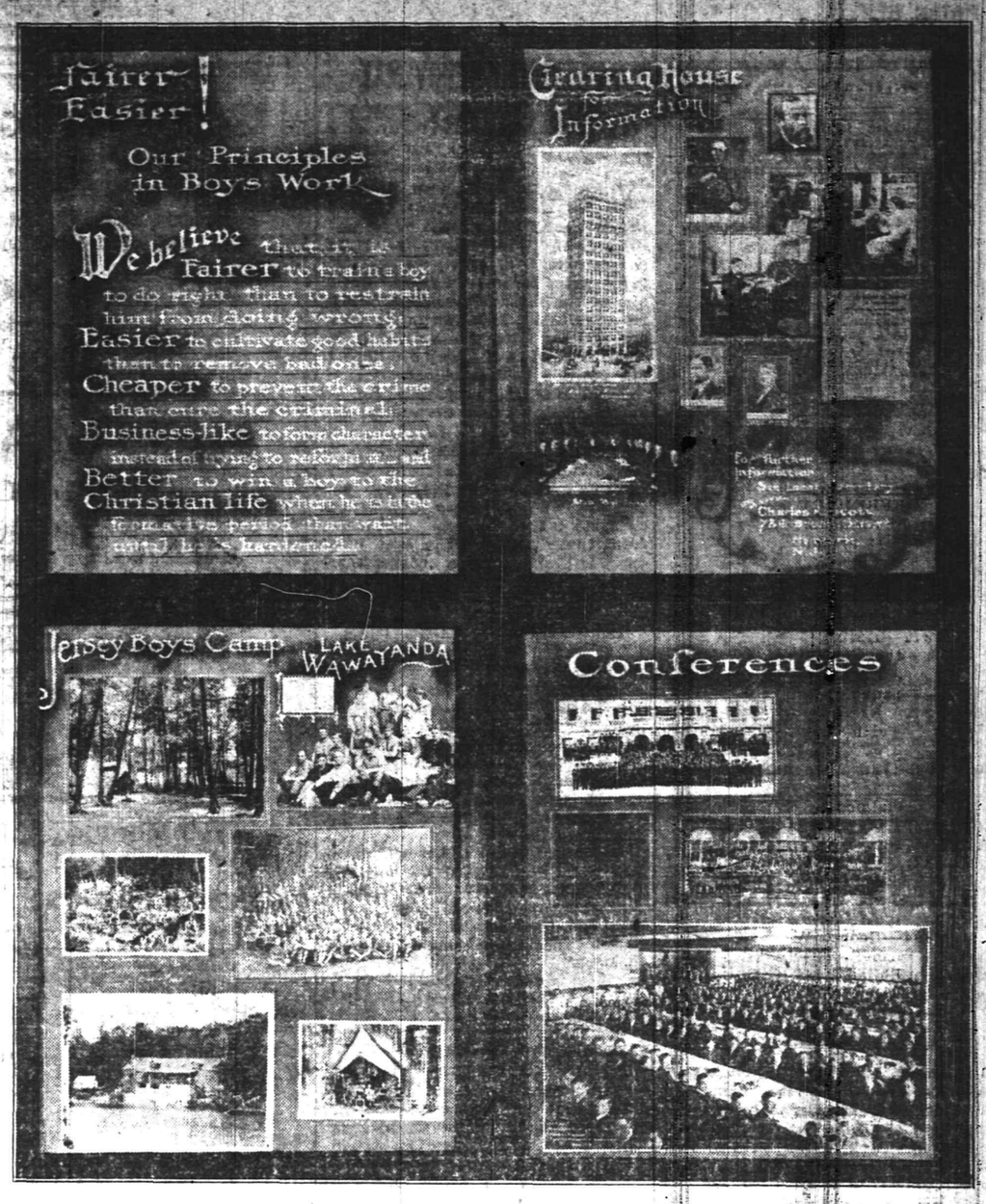

Charts exhibiting the work of prevention, shown at the New Jersey Conference of Charities and Correction annual meeting at the local High School, afford an interesting study of the development of the work among boys throughout New Jersey under the supervision of the State Executive Committee of the Young Men's Christian Association. C. William Bingeman, boys' secretary of the local Y. M. C. A., is in charge of the exhibit, assisted by a group of the older boys who have attended the summer camp at Lake Wawayanda and have been delegates to the State gatherings.

The charts picture in a graphic way the various activities of this growing department of work, including the buildings made possible through the generosity of the different communities, which have been erected for the guarding and guiding of youth. The work began in a small way in 1901 and grew slowly until 1901, when it was found necessary to employ a State secretary.

Pictures of social activities, educational groups, physical development, Bible study, extension work, outdoor life and summer camps make up this attractive exhibit. The chart showing the publications of the State committee calls attention to the codification of laws for the protection of children which has had such a wide circulation throughout the State, as well as the cigarette law printed in English, Italian and Armenian, which have been distributed among dealers, schools and placed in country postoffices. [illegible] Camden, is the chairman of the State committee, and Charles T. Kilborne, of East Orange, is chairman of the special committee in charge of boys' work, and the secretary is Charles R. Scott.

Among the other State exhibits at the conferences which have attracted more than passing notice are the charts and illustrations of the work being carried on by the inmates of the State Home for Girls, the Jamesburg Reformatory and the Morris Plains Institution for the Insane. All of these exhibits depict the work being taught and accomplished by the inmates of these institutions.

DR. JAMES L. PERRY DIES IN SEVENTY-SECOND YEAR

Dr. James L. Perry, aged 71 years, a retired physician, died at Muhlenberg Hospital, yesterday, following an operation on Wednesday for the removal of a part of the leg affected with gangrene. The trouble was one of long standing and while there was slight chance for recovery, Dr. Perry insisted on the operation.

Dr. Perry was a native of Massachusetts, and practiced up to a few years ago. For the past nine years he made his home with his son James Perry, on West Seventh street, who survives. The announcement of the funeral service will be made later.

COLORED MAN'S MISHAP.

Captain Brown Thompson, aged forty-eight years, colored, of 774 East Second street, employed as a driver by Theodore Martin, the expressman, was removed to Muhlenberg Hospital, last night, suffering with a fractured thigh. Thompson was driving an express wagon and in turning around the wagon upset, threw him out and the wheels passed over his body. The broken bones were set at the hospital, but it will be sometime before the patient will be able to leave the institution.

—Advertise in the Daily Press.

Arrival and Departure of Mails

At Plainfield Postoffice

February 1, 1913.

NEW YORK MAILS—Arrive—5:30, 8:00, 8:40, 11:45 a. m., 1:30, 2:30, 5:00, 5:30, 6:30 p. m., 12 midnight. Close—6:30, 8:00, 9:00, 10:45 a. m., 12:00 m., 2:00, 3:00, 3:50, 5:50, 7:45, 9:00 p. m.

SOMERVILLE AND CLINTON. Arrive—8:40, 10:00 a. m., 1:30, 4:00, 6:00 p. m. Close—6:30, 9:00 a. m., 1:30, 4:30 p. m.

PHILADELPHIA—Direct. Arrive—6:30, 8:00, 9:40, 11:45 a. m., 12:30, 2:30, 5:00 p. m. Close—6:30, 7:30, 9:00 a. m., 1:30, 3:00, 5:00 p. m.

THROUGH FAST MAIL FOR EAST. Close—12 noon, 2:00, 5:50, 5:59 p. m.

THROUGH FAST MAIL FOR WEST. Close—6:30, 11:30 a. m., 1:30 p. m.

DIRECT SOUTHERN MAILS. Close—6:30 a. m., 1:30, 7:00, 9:00, 9:50 p. m.

CENTRAL ASIA. Close of Easton. Arrive—[illegible] a. m., 5:00, 7:00 p. m.

ELIZABETH—Direct. Arrive—7:00, 8:40, 10:00, 12 noon, 2:00, 4:00, 5:50, 9:00 p. m.

RURAL MAILS. Close—[illegible] a. m., 1:00 p. m.

SUNDAY MAILS. Office open from 9:30 to 10 a. m.

Mail closes at 6.15 p. m.

H. BIRD, P. M.

ADVERTISEMENTS
—FOR—
NEW YORK HERALD, WORLD, TIMES, SUN, JOURNAL, TELEGRAM, AMERICAN, BROOKLYN EAGLE, GLOBE
—AND—
NEWARK EVENING NEWS
RECEIVED AT
PLAINFIELD DAILY PRESS
AT REGULAR OFFICE RATES.

Hunt the buyer who wants to buy and the seller who wants to sell through the Press cent-a-word columns, then your deal is two-thirds closed.

No salesmanship is required under these circumstances—and salesmanship costs money—many times the cost of a want ad.

Get that?

MISS MARION HOLLINS.

New York Society Woman is a Witness at Beach Trial.

© 1913, by American Press Association.

Miss Marion Hollins, prominent in New York society, who was a visitor at the Beach home last February when the attack was made upon Mrs. Beach and who is said to be the only eyewitness, arrived at Aiken, S. C., yesterday. She will appear at the trial in Mr. Beach's defense.

SOCIETY WOMAN TO TESTIFY FOR BEACH

Miss Hollins Was Guest at Time of Attack.

Aiken, S. C., Feb. 3.—Frederick O. Beach's defense to the indictment charging that he slashed his wife in the yard of their winter cottage here about 10 o'clock on the night of Feb 26, 1912, will rest for the most part on the testimony of two women, his wife and Miss Marion Hollins, a young woman prominent in New York society, who was stopping as a guest of the Beaches at the time of the strange attack.

Another woman, Pearl Hampton, a negro girl, employed by the family of J. D. Lyon of Pittsburgh, whose cottage is next door to the Beaches, will be the prominent witness.

The negress will testify that she had been attacked by a man in the rear yard of the Lyon house about five minutes before Mrs. Beach was assaulted. This man, the girl repeated, felled her with a fence paling.

Mr. and Mrs. Beach are here and stopping at the Wilcox hotel. The trial will begin tomorrow. It became evident that there will be a large audience of persons well known in society.

The prosecution is expected to introduce expert evidence on what is called here "nigger work." The local police and judiciary declare that the stabbing of Mrs. Beach was not "nigger work." They declare that the negro uses a knife in such a way that anyone familiar with negro stabbing cases can tell with certainty if a wound has been inflicted by a black hand or not.

The rest of the case against Mr. Beach appears to rest on alleged contradictions of his testimony and that of his wife concerning the manner of the attack upon her, the stories of neighbors and evidence discoverable on the grounds about the Beach cottage.

BRIDAL PARTY IN WRECK.

Automobile Somersaults Over Wall, but Wedding Takes Place.

Passaic, N. J., Feb. 3.—A limousine carrying a bridal party toppled over a ten-foot wall in front of St. Peter's church and was almost struck by a car on the Paterson-Hoboken line. The machine held Miss Josephine Stearns and Stanley Pawley, both of Kingsland, who were to be married, and the witnesses, Mrs. Anna Stearns, mother of the bride, and Mrs. Joseph Aucer, sister of the bride; Andrew Labash, Jr., chauffeur, and John Deushak.

Labash was driving along the private road in front of the church when the steering apparatus went wrong and the automobile headed for a wall. Before it could be stopped it had somersaulted over it. The trucks had to be removed before the bridal party could be released.

The men in the front seat were bruised and scratched, but after being brushed off the bridal party entered the church, where Pawley and Miss Stearns were married by the Rev. Leon Grochow.

NAMES FIVE IN ARSON PLOT

Two Men Accused in Chicago Are Insurance Adjusters.

Chicago, Feb. 3.—Evidence implicating five more men in the so called "arson trust" was obtained by Frank Johnson, assistant state's attorney. Two of the accused men are public fire insurance adjusters.

The information was given by a well known insurance man. He presented a complete case, and indictments will be sought when the special grand jury is impaneled.

The prosecutor is attempting to connect the men named with thirty-five pending cases of arson.

Weather Forecast.

Snow Monday; Tuesday snow followed by clearing and colder; moderate brisk to southeast winds.

For Sale advertising will bring you cash for that unused office furniture. Situation Wanted advertising will open a new prospect for you!

CONGRESSMAN HENRY MAY BE ATTORNEY-GENERAL

(By Telegraph to The Daily Press.)

Washington, D. C., Feb. 3.—Congressman Henry, of Texas, prominently mentioned for the Attorney-Generalship in the new cabinet is under fifty years of age. He has been in Congress for sixteen years. He is one of the most enthusiastic followers of William J. Bryan in Congress and has the latter's endorsement for what is considered the most important position in the cabinet.

Democrats are preparing for a death clinch between the radical and conservative elements in the House. Mr. Bryan is urging his followers to try to capture the Ways and Means Interstate Commerce judiciary and Banking and Currency Committees so a sto insure radical legislation from those bodies. The best judgment is that the more conservative Democrats will control, however.

UNIFORM FOR LOBBYISTS.

Missouri May Make Them Wear Brown Suits, Red Hats, Green Ties.

Jefferson City, Mo., Feb. 3.—Representative Stark of Cass county is determined to banish lobbyists from the realm of the Missouri legislature. To this end he introduced a bill requiring the members of the "third house" to wear uniforms. And this is the uniform prescribed:

"A brown suit, red hat and green tie." Mr. Stark asked the house to take his bill seriously. "This, I am informed by the attorney general, is a legal measure," he said, "and it would banish lobbyists by making them ridiculous."

SHOE MACHINE TRUST LEGAL.

(By Telegraph to The Daily Press.)

Washington, Feb. 3.—In the case of the United States against Winslow and others, involving the violation of the anti-trust law by the use of patented machines in the manufacture of shoes, the Supreme Court today decided against the Government. This clears the United Shoe Machinery Co. of the charges of being an illegal trust.

TO EXAMINE WM. R.

(By Telegraph to The Daily Press.)

Washington, Feb. 3.—Chairman Pujo, of the money trust investigating committee, announced today that William Rockefeller would be examined Friday at Jekyll Island, off Brunswick, Ga. The examination will be conducted by Chairman Pujo and Counsel Samuel Untermeyer.

AGAINST JACK JOHNSON.

(By Telegraph to The Daily Press.)

Chicago, Feb. 3.—The appeal of Jack Johnson, the Negro pugilist, affecting his bail bond was decided against him upholding the constitutionality of the white slave act of Illinois.

MENELIEK DEAD.

(By Telegraph to The Daily Press.)

London, Feb. 3.—King Meneliek of Abyssinia, died today. His successor, Prince Lidj Jeassu, one of his grandsons, entered the Capitol yesterday.

Chester Galloway, of 228 Leland avenue, who has been at Muhlenberg Hospital for blood poisoning, has about recovered and expects to return home this week. The trouble started with a scratch on a finger and it developed to such an extent that an operation became necessary to stop the progress of the disease.

After a year's absence, Dr. Pocock, a veterinary, has returned to Plainfield. During his absence he visited relatives in Pennsylvania and Ohio.

—Neuman Bros. are making a specialty of fruit and fresh vegetables comprising everything that one could desire.

Those work seekers who expect to find a job through one publication of a want ad are sometimes disappointed—though not always.

AUCTIONEERS.

Murray, the Auctioneer

Auction rooms, 326 W. Front St., near Grove, where everything necessary for a house can be had for little money. We buy and sell everything in good and clean condition, including household goods, musical instruments, books, magazines, silverware, bric-a-brac, jewelry and wearing apparel. Sales every other hurs... 'Phone 666.

The Leading Auctioneers
W. A. SCHORB & CO.
Also Dealers in Second Hand Furniture—Bought and Sold.
120 Madison Av., Jackson Blg
Telephone 1707-W.

DIVIDEND NO. 72.

City National Bank of Plainfield, N. J.

The Board of Directors have this day declared the regular semi-annual dividend of 4% on the capital stock and an extra dividend of 1% out of the earnings of the past six months, payable on and after Tuesday, February 4, 1913.

WILLIAM F. ARNOLD, Cashier.

Dated Plainfield, N. J., Jan. 28, 1913.
1 31 2 1-3

COFFEE of QUALITY & COFFEE of FLAVOR

to suit the most delicate taste, a breakfast is not complete without a cup of our Java and Mocha Coffee.

Our Formosa Oolong Tea
—delicious in flavor—
50c, 60c and 75c a Pound

NEUMAN BROS.
GROCERS
Watchung Ave. and Fifth St. Telephone 760
Efficient and Rapid Delivery Service to All Parts of the City

HAND'S EXPRESS CO.
OLD RELIABLE
STORAGE
All Rooms Separate, Light and Dry
Furniture Packed and Shipped
Office 69 Somerset St. 'Phone 541

ORGANIZED 1864

THE FIRST NATIONAL BANK OF PLAINFIELD.

A COMMERCIAL BANK WITH SAVINGS and SAFE DEPOSIT DEPARTMENTS.

FOUR PER CENT. INTEREST PAID ON SAVINGS ACCOUNTS.

FLOWERS
FOR ALL OCCASIONS
STANLEY
159 EAST FRONT STREET.
Telephone 928.

Daily shipments from our greenhouse. Decorations for weddings and banquets. Dealer in Fine Flowers, Palms and Ferns. We deliver in Greater New York or any city of the United States. Floral design work by floral artists. Prices always moderate.

Our business is negotiating small or large loans for people keeping house.

We charge a reasonable service fee, arrange payments either weekly or monthly, and give each customer a memorandum of agreement.

Honorable Dealing and Courteous Treatment.

HOUSEHOLD LOAN CO.
148 East Front Street,
Plainfield, N. J.

A. H. ENANDER
Sanitary Plumbing. Gas Fitting.
Steam and Hot Water Heating.
Contractor for Sewer Connections
125 WATCHUNG AVE.

RITZ Inc.
BABCOCK BUILDING
CANDIES, ICE CREAM, DAINTY LUNCH

CALL AT THE
East Front St. GARAGE
For fine Auto Repair Work, Oils and Supplies. Gasoline 16c. Gallon.
180 EAST FRONT ST.

T. A. Moore
UNDERTAKER
612 E. Sixth St.
TEL. 741-R

Established 1872.
P. CASEY & SON,
UNDERTAKERS AND EMBALMERS
Office 116 Park Avenue, Tel. 584-W. Res. 417 W. 3d St. Tel. 584-W. Office open day and night. N. Y. office 10 E. 22d St. Tel. 2094-Gramercy.

A. M. RUNYON & SON,
UNDERTAKERS
302 Park Avenue. Telephone No. 40. Office open day and night. Office of Hillside Cemetery.
New York office—50 Great Jones St. Tel. call 2245-Spring.
New York Embalmers License—1220.
New York Registered Licensed Undertaker No. 315.

JAS. J. CHAS. A.
J. J. & C. A. HIGGINS
FUNERAL PARLORS
Park Ave., Cor. Fourth St. Tel. 1753-J
Our Booklet Entitled
"A Modern Mortuary Establishment"
Sent Upon Request

L. L. MANNING & SON,
STEAM GRANITE WORKS
Corner Central Ave. and W... St.
Opposite First Baptist Church.

WILD.

STELLE—On Friday, Jan. 31, 1913, Rachel Boice, wife of the late John P. Stelle.

Funeral services Monday at 2:30 at the residence of her daughter, Mrs. David R. Sutphen, 507 Madison avenue. 1 31

REAL ESTATE FOR SALE.

85 BUILDING LOTS NEAR CLINTON AVENUE DEPOT ON WEST THIRD STREET, HUNTER, EVONA AND RUSHMORE AVES., FREE AND CLEAR, FOR SALE; CASH OR INSTALMENTS; OR WILL EXCHANGE FOR IMPROVED PROPERTY. HOME REAL ESTATE CO. 2 1 tf

FOR SALE—Hollow tile stucco house and barn, 8 large rooms and bath; steam heat; all modern improvements; lot 50x385; price reasonable. W. Dennick, 1337 Myrtle avenue; 'Phone 580-W. 1 31 1mo

FOR SALE—Nine room house, store and barn, 216 Grove street; water and gas; must be sold to close estate. Inquire J. J. Stahl, 111 Somerset street. 2 3 tf

FOR SALE—8-room house, all improvements; pleasant location. 74 Chatham street. 1 30 tf

FOR SALE—HOUSE AND LOT, 1409 WEST FOURTH STREET EIGHT ROOMS; ALL IMPROVEMENTS; LOT 40x175; PRICE $3,600; CASH OR INSTALMENTS. HOME REAL ESTATE CO., 319 WATCHUNG AVE. 2 1 6

FOR SALE—Fine lot, 150 feet, on Cedarbrook terrace, corner Prospect avenue. J. T. Vail. 1 15 tf

HELP WANTED—MALE AND FEMALE.

MEN—WOMEN—Get government parcels post jobs; $20 week. Write for list of positions open. Franklin Institute, Dept. 232-A, Rochester, N. Y. 1 9 1mo

FOR SALE OR TO LET.

HOUSE, 120 Grove, corner Park place; fine location; lot 50x150; modern improvements; ten rooms and bath; sale on easy terms. Inquire 521 Madison avenue. 1 22 1mo

LOST AND FOUND.

LOST—Book written in Jewish. One dollar reward if returned to M. Faruman, 520 West Third street. 2 1 3

LOST—Gold watch and pin. Reward if returned to 526 Belvidere avenue. 2 1 3

LOST—Yesterday, a girl's bicycle, in front of Force's, at 4:30 p. m. 226 East Ninth street, reward. 2 1 3

-CLASSIFIED ADVERTISEMENTS-

COPY RECEIVED UNTIL 1:30 P. M. DAILY

One cent a Word for first insertion, one-half a cent a word for each subsequent insertion of the same advertisement for less than one month. Fifty cents a line, (six words) for one month. DOUBLE CHARGE FOR CAPITALS. NO ADVERTISEMENT RECEIVED FOR LESS THAN 10 CENTS.

The Plainfield Daily Press cannot give information regarding advertisements for which answers are to be sent care of the Press. Persons replying to office addresses must mail or leave written answers as stated in advertisement.

HELP WANTED—FEMALE.

WANTED—Girl for office work. Address Girl, care Press. 12 11 tf

WANTED—Woman for general housework; small family; reference required. 123 East Sixth street. 1 21 tf

GIRL for general housework. 845 Dixie lane. 1 31 tf

WOMEN WANTED to use Scrub-E-Z. Apply with ten cents to The Woodhull & Martin Co., J. A. Smith & Bro., grocers; S. J. Carhart & Son, grocers; J. G. Williams & Co., grocers, Plainfield. 2 3 1mo eod

WANTED—Mesh hands. 33 Harmony street. 2 3 3

WANTED—Experienced white girl for general housework; references required. Apply evenings, 24 Washington avenue. 2 3 tf

WANTED—FIFTY GIRLS ON WASH SUITS; EXPERIENCED OPERATORS AND LEARNERS; PAID WHILE LEARNING. HECHT & CO., 318 WEST FRONT ST. 2 3 tf

WANTED—Good plain cook, white; with references. Apply evenings, 911 Watchung avenue. 2 3 3

WANTED—Operators on Singer machines; also learners; paid while learning. Call ready for work. Apply 523 West Third street, first floor. 2 3 2

WANTED — EXPERIENCED OPERATORS ON LADIES' MUSLIN UNDERWEAR; ALSO LEARNERS TAKEN, PAID WHILE LEARNING. SCHILLER BROS., 320 WEST FRONT ST., TWO FLIGHTS UP. 1 28 1mo

SITUATIONS WANTED—FEMALE.

POLISH woman wants to take washing home; references. 729 South Second street. 2 28 tf

WASHING and ironing at people's houses; white woman. 224 Richmond street. 1 31 3

LADY can highly recommend competent women for day's work, laundress, cleaning, cooking. Present employer, 933 Watchung avenue. 2 3 3

EXPERIENCED laundress wishes work at home or by day. 621 West Third street. 2 1 3

YOUNG girl wants place to take care of children or help with general housework. Apply 633 West Fourth street. 1 31 3

HELP WANTED—MALE.

WANTED—Man well connected, between ages 25-40, who desires to enter into the Life, Accident and Health business in Plainfield and vicinity; previous experience not necessary, but applicant will be taught the business; permanent and profitable venture for right party. Address H., care Press. 2 1 2

WANTED—A boy to work in store. Call 318 West Front street. 2 3 2

WANTED—Strong boy to learn printing trade; must be sixteen years of age. Apply Foreman Composing Room, Daily Press office.

WANTED—Ten apprentices to learn machinist trade; must be sixteen years old; wages $6 per week or first year. Apply Pond Machine Tool Works, Plainfield, N. J. 1 31 3

MONEY TO LOAN.

MONEY TO LOAN on bond and mortgage. Mulford, opposite depot. 12 28 tf

TITLES abstracted for purchasers of real estate and bond and mortgage loans. Chas. J. McNabb, 205 North avenue. 2 18 tf

MONEY TO LOAN on bond and mortgage. J. T. Vail. 5 9 tf

$25,000 TO LOAN at 5 per cent in sums to suit, on good mortgages. Elston M. French, 171 North avenue. 9 19

FOR SALE—CHICKENS AND EGGS

100 LEGHORN, Ancona and R. I. Red pullets for sale; excellent laying strains; $1.50 up. Guy Bender, 1052 Sherman avenue. 1 11 1mo

VERY fine White Wyandotte cock; prize stock; cheap. 760 Woodland avenue. 1 31 3

WANTED—MISCELLANEOUS.

WANTED—Green trading stamp book; will pay $1.50. Trading Stamp, Press office.

WANTED—Second hand planks. Address Planks, care Daily Press. 1 31 6

REAL ESTATE AGENTS.

REAL ESTATE for sale, rent and exchange. Insurance in strong companies at lowest rates; money loaned on real estate. Thickstun & Emmons, 197 North avenue. tf

FOR RENT.

HOUSE to let from May 1st, 504 Belvidere avenue, 14 rooms, hot water heat, large lot, abundance of shade. Charles Hand, 319 Watchung avenue. 1 30 6

TO LET—From April 1st, 14 room house, all improvements; 124 Watchung avenue. Charles Hand. 1 30 6

SECOND floor in two-family house, 5 rooms and bath; all improvements. 648 Essex street. 1 29 6

NEW two-family 6 rooms each; water, toilet, gas; rent $14; sell or exchange for good lots; M. E. Gano, 142 North avenue. 1 27 tf

FOR SALE.

FOR SALE—4 small horses, $30 each; also 8 heavy horses, suitable for farm work; also good steel tired surrey, $15. Wiegel, 2346 Prospect avenue, near 185th street, near Bronx Park, Bronx, New York. 1 14 1mo

FOR SALE—Heavy work horse. Temple's coal yard. 1 31 tf

FOR SALE—6 h. p. Gasoline Fairbanks engine, first-class condition; cheap; can be seen at Plainfield Auto Tire Co., 407 Watchung avenue. 1 25 tf

SPECIAL sale of hand wrought brass; a few pieces left from Christmas stock to be sold this week at reduced prices. Naomi E. Markley, 329 Park avenue. 1 31 3

ROUND extension table, $6; square extension table, $5; crib, $5; bed spring and mattress, $5; ice box, $3; bookcase, $2; cots, $1; chairs and kitchen table, 50c-75c. 1230 West Third street. 2 3

FOR SALE—All kinds of fine gloves, lined and unlined, a large variety of buckskin gloves and gauntlets for working and driving; kid gloves, slightly damaged, at half price. Plainfield Glove Store, 58 Somerset street. 9 27 tf

MISCELLANEOUS.

STANLEY DAY AGENCY—Representatives of all first class papers; advertising placed at reasonable rates. 'Phone 367-R, Babcock building, Plainfield. 1 20 1mo

STORE your furniture with the Plainfield Storage Company; reasonable rates. Orders left for moving vans. Nagle's, Front and Grove Sts. 1 18 tf

YOUR time, the "Thermozone" and right here—offer you, this month, unequalled opportunity. If interested in an independent business from small capital, write today, The Victory Co., 215-217 Pearl street, Buffalo, N. Y.

H. H. BUTLER, D. V. S.—Pet animals a specialty. OFFICE AT WM. T. CAMPBELL'S, 108 Somerset street, 'Phone 230. Hospital for dogs. (Cut out for reference.) 1 8 tf

MRS. BONY—Street dresses and evening gowns. Wedding gowns a specialty. Work guaranteed. Call 417 East Fifth street. 1 4 1mo

ROOMS AND BOARD.

FURNISHED room to rent; center of town, light and airy and improvements. 334 East Fifth street. 8 15 t

TO LET—Rooms with board, also table board. 108 Central avenue. 1 14 1mo

FURNISHED rooms, with improvements, for light housekeeping. 445 Orchard place. 1 28 1mo

TO LET—Warm, sunny room; private table; excellent board for two. Mrs. Berrien, 602 Madison avenue. 12 21 tf

EMPLOYMENT AGENCIES.

EMPLOYMENT Agency, Mrs. Keller, 22 Somerset place, the oldest and most reliable (all nationalities) 'Phone 1724. 7 1 tf

MURRAY'S Employment Registry Office, for reliable help and good situations; all nationalities; male and female; help sent anywhere. 326 West Front street, near Grove, at Murray's auction rooms; 'Phone 666. 12 5 tf

F. J. SKINNER, employment agency, 146 Central Ave.; 'Phone 1933-W. First-class help and first-class places furnished. 11 9 tf

FOR SALE—PIANOS AND ORGANS.

PLAYER-PIANO for sale; Hallet & Davis make; cost $700; fifty rolls; will sell very cheap. Apply Hotel Waldorf. 9 9 tf

FOR SALE OR TO LET.

FOR SALE OR TO LET—801 SOUTH AVE., EIGHT ROOMS; ALL IMPROVEMENTS; LARGE LOT. CHAS. HAND, 319 WATCHUNG AVE. 2 1 6

FOR RENT.

TO LET—1348 West Front street, flat of four nice large light rooms with private hall, bathroom, three big clothes closets and steam heat; rent seventeen ($17.00) dollars.

To Let—At twelve ($12) dollars four room houses, Nos. 6 to 24 Johannis place. First floor has a parlor, kitchen and living room combined, a toilet apartment, a sink and laundry tubs. Second floor has two fine rooms, three clothes closets. It is near Clinton Avenue station. Main line car is within seventy-five feet from the house.

To Let—81 Laramie Road, a five-room house, handsomely decorated; all improvements. Rent fifteen ($15.00) dollars.

To Let—For ten ($10.00) dollars, a four-room house on Bradford avenue, near De Kalb avenue, with city water, laundry tubs and toilet in the house.

To Let—1334 West Front street, at a reasonable price. A separate yard, six sheds, a stable with five stalls, large carriage room and a large hay loft.

Jersey State Realty Co., 1346 West Front street. 11 8 tf

TO LET—Half double house, seven rooms; improvements; centrally located. Neuman Bros. 2 3 tf

36 SUMMIT avenue, 7 rooms and bath, all improvements; rent $25. Key at 37 Summit avenue. Apply at 41 Somerset street. 1 30 6

FOUR, new apartments, South second, near Grant avenue; all improvements. Apply P. McDonough, 222 Madison avenue. 1 27 tf

SIX-ROOM flat to let, $12. Chas. Hand. 1 30 6

TO LET—EIGHT-ROOM HOUSE; ALL IMPROVEMENTS; LARGE LOT; $22.50 A MONTH. HOME REAL ESATE CO., 319 WATCHUNG AVENUE. 2 1 12

STORES to let, $15, $26 and $35, on Watchung avenue. Charles Hand. 1 30 6

ONE vacant house to let, 6 rooms; pressed brick front; every improvement; gas, electricity, hot and cold water, toilet and bath room, parquet floors, steam heat in every room; 5 minutes' walk from depot; rent $25 per month. Apply quickly. W. R. VanDerveer, Supt., 235-A East Second street. 1 20 tf

FIVE rooms, all improvements. 506 East Second street. 1 30 3

TO RENT—On Woodland avenue, 9-room house, all improvements. Enquire of C. VanHerwerden, 1312 South avenue, Plainfield. 1 24 tf

TO LET—Up-to-date flats, Jackson building. Inquire janitor. 10 29 tf

FOR RENT—Flat, 33 Somerset street; all improvements. Inquire Rosberg's Clothing Store. 1 2 tf

FINE large store to let, 38 and 40 Somerset street, now occupied by Standard Automobile and Tire Co. L. M. French. 1 20 tf

FLATS to let: 40 Harmony street. Inquire 18 Craig place. 11 12 tf

MOVING PICTURES OR STEREOPTICON SHEET FOR RENT; big enough for the largest hall. Apply Daily Press office. tf

TO LET—Six room flat, with improvements. Enquire 15 Craig place. 12 14 tf

TO LET—Corner store to let, suitable for tailor or cleaning and pressing business; good location. Apply 604 South avenue. 1 2 tf

TO LET—To small colored family, 8 room house on Westervelt avenue, north of Mountain avenue. J. V. E. Vanderhoef, at Woodhull & Martin Co. 11 25 tf

HOUSES, $15; flats, $12 to $27; stores, $7 to $50. D. McInnes, 324 West Third street; Tel. 640-W. 11 14 tf

TO LET—Two corner flats, private entrance and bath; steam heat. Apply Neuman Bros. 12 4 tf

FLAT to let; 6 rooms; all improvements; $16; 140 East Second street. Inquire of William Hand. 11 15 tf

TO LET—Up-to-date apartments; 940 Arlington avenue. Inquire 423 John street. 11 18 tf

TO LET—Five room apartments; 423 John street. Inquire on premises. 11 18 tf

TO LET—Two 3-room apartments, Harrison avenue. M. F. Gano, 142 North avenue. 11 15 tf

TO LET—House, 326 Stebbins place; house, 318 Stebbins place; six rooms, all improvements. Inquire Fred Endress, 941 West Sixth street. 10 29 tf

FOUR-ROOM flat to let, with part improvements; 744 Webster place. Apply 770 Woodland avenue. 10 31 tf

HOTELS.

WHEN IN PLAINFIELD, N. J. STOP AT

THE QUEEN CITY HOTEL

All Newly Furnished.
A la Carte Service Unsurpassed.
P. FLOERSCH, Prop.
M. FLOERSCH, Mgr.

HOTEL WALDORF

HENRY WINDHAM, Prop.
EAST FRONT STREET
Gottfried Krueger's Extra Beer on Draught. Imported Wines, Liquors and Cigars. Hotel accommodations. Ladies' private Dining Room.

WEINMAN'S CAFE

GENERAL NEWS TICKER.
Stock quotations
Up to the Minute.
'PHONE 1527.

HOTEL SOMERSET

Under New Management.
Newly Painted and Papered throughout. Table Board and Rooms by Day or Week.
W. G. FEASTER, Proprietor.
27 Somerset Street. Tel. 602-1

HOTEL KENSINGTON

NORTH AVENUE
UNDER NEW MANAGEMENT
House Thoroughly Renovated.
147 NORTH AVENUE
SUNDAY DINNER—FROM 12:30 TO 2 P. M.—50 CENTS.

COAL DEALERS.

GEO. O. STEVENS COAL
727 WEST FRONT ST.

TenEyck & Harris

Dealers in
LEHIGH VALLEY COAL.
Office Rowley's Drug Store, 216 W. Front St. Tel. 2081-J-2.

TenEyck & Kelley
COAL
741 South Ave. Tel. 1155

R. L. CLINE
(Successor to C. H. Rugg & Co.)
BEST LEHIGH VALLEY COAL
Yard and office 422 W. 3d St. Tel. 9..

N. MEYERS & SONS
COAL
COKE AND WOOD
Office tel. 1152-w. 121 Watchung Av.
Yard tel. 1911-w
4th and Washington Sts.

Richard Parrott, Jr.
BEST GRADES LEHIGH
COAL
886 South Second St. 'Phone 1569

New Jersey Central

TRAINS LEAVE PLAINFIELD.

For New York—2.10, 3.41, 5.41, 5.36, 5.5[illegible] 6.37, 6.50, 7.22, 7.26, 7.44, 7.41, 7.58 8.12, 8.30, 8.36, 8.43, 9.29, 9.53, 10.20, 11.20 [illegible] 12.28, 12.58, 1.44, 2.39, 2.55 [illegible] 3.48, 4.12, 4.36, 5.39, 6.18, 6.40, 7.41 8.27, 9.27, 9.30, 10.15, 10.36, 11.28 p. m. Sunday—2.10, 3.41, 5.41, 7.23, 7.58, 8.5[illegible] [illegible] 10.37, 11.52 a. m., 12.33, 12.5[illegible] 1.28, 2.09, 2.39, 2.55, 3.17, 4.29, 5.34, 6.5[illegible] 8.13, 8.27, 8.35, 9.42, 10.28, 10.36 p. m.

For Newark—5.36, 6.37, (7.05 through train to Newark), 7.41, 8.36, 9.29, 10.2[illegible] 11.20 a. m., 12.28, 1.44, 2.39, 2.5[illegible] 4.12, 4.36, 5.39, 6.18, 7.41, 8.27, 9.30, 10.36 p. m. Sunday—7.23, 8.52, 9.34, 10.37 a. m. 12.58, 1.28, 4.55, 5.17, 4.29, 5.34, 7.14, 8.13 8.35, 9.42, 10.36 p. m.

For Easton, Bethlehem, Allentown and Mauch Chunk—6.18, *8.17, 9.47, 11.19 a. m., 2.00, xx5.43, (6.59 p. m., Easton only). Sunday—6.45, 10.24 a. m., 1.5[illegible] xx5.43, 7.06 p. m.

For Wilkesbarre and Scranton—6.1[illegible] 9.47, a. m., 5.43 p. m. Sunday—5.4[illegible] 10.24 a. m., 5.43 p. m.

For Long Branch and Asbury Park, etc.—3.41, 8.12, 11.20 a. m., (12.28 Saturdays only), 4.36, 6.18, 8.27, 11.28 p. m. Sunday—(12.58, 3.22 Red Band only), 3.41, 8.52 a. m., (2.09 Red Bank only), 3.17, 8.35 p. m.

For Atlantic City—3.41, 9.29 a. m. (12.28 Saturdays only), 3.48. Sunday—9.42 a. m., 2.09 p. m.

For Philadelphia—6.42, 7.39, 8.45 10.43, 11.52 a. m., 12.42, 1.55, 2.45, 5.1[illegible] 6.42, 7.47, 8.46, 10.48 p. m., 1.20 a. m. Sunday—6.45, 9.56, 10.42, 11.41 a. m. 2.42, 4.44, 5.45, 3.42, 4.38, 4.55, 6.38, 6.44 7.42, 8.47, 9.46, 10.54, 11.54 p. m., 1.20 a. m.

For Baltimore and Washington. Daily—7.45, 10.42 a. m., 12.42, 2.45, 6.44 p. m. xxExcept Easton and Bethlehem. *Except Mauch Chunk.

BUTTER

How much more enjoyment in a meal, if you have Good Butter. Our Butter is renowned for Quality. Both Creamery and Fancy Print Butter at Reasonable Prices.

W. W. DUNN
"THE PARK GROCER"
Dver St. and Lincoln Place.

ON YOUR WAY

to the station stop and see Alex. Stills, the Barber, who has opened an up-to-date shop on Depot Park, near Eastbound Station. Special attention to children. 'Phone 62-d.

IN WOMAN'S REALM

The KITCHEN CUPBOARD

SWEET PANCAKES.

PANCAKES are delicious in any form, but combined with fruit or honey they make a special appeal to the small folks or to those of their elders who are blessed with a sweet tooth.

Oddly Shaped.

Pancake Triangles.—With four tablespoonfuls of prepared flour combine enough milk to make a batter. Stir in a scant teaspoonful of salt and fold in the stiffened whites of the three eggs. Melt a little butter in a frying pan and pour in enough batter to cover the bottom of the pan. When the pancake is done on one side turn it. Place the pancakes one on top of another on a plate, strewing each one with powdered sugar or spreading each with jelly or honey. Cut out in the shape of triangles and serve.

Small Pancakes With Jam.—Take three eggs, one pint of milk, a small teacupful of flour and a pinch of salt. Beat the eggs together, then mix the flour with the milk to the consistency of thin cream, add the eggs and mix again. If the pancakes are required very rich no milk need be used and only half the quantity of flour, but add a tablespoonful of water and drop the batter into the boiling fat. When cooked drain on soft paper, serve on a dish upon an ornamental paper, drop a spoonful of jam on the center of each pancake and send to the table quickly.

Fruit Pancakes.

Apricot Pancakes.—Bake pancakes according to your favorite recipe. Spread while hot with a thin layer of canned apricot or good evaporated apricots which have been soaked and stewed slowly and sweetened to make a rich compote. Pile the pancakes on a plate, sprinkle with sugar and serve immediately.

Rice Pancakes.—Take two ounces of ground rice, half a pint of cream, three eggs, two ounces of butter and a gill of milk. Put the rice into a bowl and pour the boiling milk over it. Stir in the butter and some grated nutmeg. When the mixture is nearly cold add the beaten eggs. When thoroughly mixed stir in the cream. Divide the mixture into two equal portions and pour into a well greased frying pan, taking care it does not burn. Cook to a golden brown color. Dish a few at a time and send to the table quickly. Serve with heated jelly.

Anna Thompson.

WHAT IS WORN.

Charming Things In Evening Wraps. Velvet Coats.

Nearly all evening wraps are big, shapeless mantles, which fall in soft folds. The manner in which these mantles are worn is of much importance. They are tight about the legs and very full about the hips.

Some of the new velvet coats are made in a plain straight shape, with

NORFOLK IDEA IN COSTUME.

collars and cuffs of the same material, and others are slightly draped in panier effect, the soft folds being brought over on one side and held in place by motifs of silk cord passementerie.

This illustration shows a very attractive semiprincess dress which gives the Norfolk idea that is so smart this year. The blouse is a simple one with set in sleeves. The closing is at the center front by means of lacings.

JUDIC CHOLLET.

This May Manton pattern is cut in sizes for girls of fourteen, sixteen and eighteen years of age. Send 10 cents to this office, giving number, 7657, and it will be promptly forwarded to you by mail. If in haste send an additional two cent stamp for letter postage. When ordering use coupon.

No. ..... Size .....

Name .....

Address .....

.....

FADS AND FASHIONS IN THE METROPOLIS

Some of the Latest Fancies of "My Lady" Conceded to Be the Correct Thing.

New York, February 3.—It cannot escape the notice even of the most casual observer that Oriental colors and designs abound in all the newest fabrics displayed in the shops at the present time. East India prints are used on both silk and cotton; embroidery in Turkish patterns decorates lingerie frocks of cotton crepe; the Moorish arch, a lattice work forming a rounded arch wider at top than at bottom, is a novel and popular design in embroidery.

Oriental gauze, hand printed in the heavy rich colors of the Levante, and brocaded in metals, is a charming material shown for evening wear. Japanese crepe and Japanese silks, of wonderful richness are both much in evidence, and Oriental sashes and scarfs, whose colors contrast brightly with the duller and darker western materials with which they are used, are seen on everything from evening dresses to bathing suits.

Crepe of various kinds is to be especially popular in the coming season for washable dresses and waists. A kind of cotton crepe that probably will be among the most popular is checked with lines in ratine yarns. The crepe, white checked with white, shows a colored border of stiff, small flowers, done in rather coarse and heavy cotton. The border is utilized for the edge of the skirt and for collars, cuffs and other touches on the waist.

Another new wash material is harmonica, a woven plaited cotton fabric made either plain or with a small embroidered design. The plaits are very fine and the material has, therefore, a crepelike surface.

Brocaded cotton valours is a washable material which makes the lingerie dress more gorgeous than ever. It is of beautiful velvety texture and is said to launder satisfactorily. A velvet-striped cotton crepe, the crepe white, the velvet stripe in color, is another novelty, for the velvet is made of mercerized cotton in wonderful imitation of silk velvet.

One of the most interesting of the new materials is "chat mouille," or wet cat. This is a light-weight silk plush light enough for summer evening wraps. It is made in changeable colors of great beauty—one especially interesting combination being of golden brown and a dull, soft blue. Its rather sleek appearance doubtless suggested its name. Lined with chiffon, it makes an ideal evening wrap for wear during the warm summer season.

Onduline, another fabric, which bids fair to find favor for Spring wear, is a soft satin whose undulated surface suggests the silk reps of which it is an outgrowth.

The coming season is to be one full of color. Almost all of the new lingerie frocks and blouses show touches of some vivid green, red, yellow or blue or a combination of several of these colors. Lingerie dresses have cuffs or revers of brightly colored silks, pipings of color and colored buttons. Blouses and shirtwaists are relieved by a touch of color somewhere, evening dresses are almost invariably bright in blue, and even coat suits are hardly complete without a gay colored scarf, vest or tie of some sort.

A trimming which answers the desire both for metallic luster and for oriental richness is oriental mirror embroidery, which once before enjoyed a reign of fashion in the West. This embroidery is formed of small, shining, colored bits of metal, suggesting mirrors in their brightness. They are fastened on, surrounded with small glass beads, in a color harmonious with the color of the dress on which the trimming is used and give a bright and attractive effect.

Lace, stiffly flutted, as the peasants of Norway flute the lace on their caps, is found on some of the new lingerie blouses. Narrow lace flutings are also used to top black silk and satin collars of Robespierre and Elizabethan designs. Narrow sideplaited frills of hemstitched mull or batiste, themselves suggestive of flutings, are used to edge the box plait of front closing nainsook or batiste waists.

Rhinestones are in great demand this year. Not only do they appear in the heels of slippers, in garters and as trimming for bathing caps, but they are used as the centers of flowers in heavily embroidered white stockings. They are much used, too, in combination with black silk velvet ribbon, for various little bows and ties and other neck fixings.

A charming shoulder scarf is made of an all-over lace, showing a small rose design on a net mesh. Silver thread is used to outline a fine, running design between the roses. The scarf is lined with white chiffon, and is bordered with a two-inch ruche of the chiffon. Three or four lengthwise ruches of the chiffon band the scarf from end to end and the stitches which hold these ruchings in place, also hold the lining firm.

Colored china buttons are much used to give the necessary dash of color to lingerie waists. These buttons in white, with rim or center of some bright color, are often sewed on with black or colored thread, to produce a three-toned effect. For example, on a blouse made of white crepe, embroidered in black and red, black and red buttons would be sewed with red thread or red and white buttons would be sewed on with black thread.

Metal in the form of beads, gold and silver embroidery, cloth of gold and silver and metallic lace is much used. Silk voile in bordered effect is shown with a mosaic border of flowers with a metal tracery. A new white silk-bordered material has a wonderful band of roses, in deep rich reds, in a tapestry weave with metal brocading in gold and silver threads above and below the roses. The theatre caps made of gold or silver tissue, meshes woven of gold or silver threads and strings of beads are so heavy with gold and silver lace and beads of various sorts that they just escape being burdensome.

Colored cotton tassels are much used on lingerie blouses and dresses. They appear at wrist or elbow cuffs, on the points and corners of flat and turned down collars and, wherever there is a chance to fasten one in order to introduce a bit of color.

Fancy braiding is much worn for separate waists, and there are very beautiful tinsel braids that are used for collar and cuffs, and for trimming waists with little bands broken in military fashion. One must not use a profusion of tinsel, but a little is extremely good.

The shorter the sleeves of separate waists, the more trimmed they are, as a rule. It is only the long sleeves that are plainly tailored. The little puffy undersleeve of fine lace is worn under the full elbow sleeve.

The newest blouse suits for girls have the belts two or three inches below the waist line. To very slender, tall girls they are most becoming.

Leather ornaments for the girdles of gowns are printed in Bulgarian designs and colorings, and have silver ball buttons to finish them.

FLORENCE FAIRBANKS.

Classified advertising will get your name on a pay-roll once more!

"Made in Newark" Exposition

Newark's Greatest Industrial Show Set in Motion at 10 o'Clock Today

About a year ago, while we were yet in the old store, we conceived the idea of holding an exposition of Newark made products. We had faith in the great Industrial City and we realized the possibilities of a "Made in Newark" display. Considering the lack of space and other disadvantages under which we were laboring at that time, the exposition was a great success; so great, in fact, that then and there we made up our minds that when we got into our new store we would hold a real exposition. The great show which entered upon its way today is the result of months of careful planning and weeks of almost ceaseless labor. It is, in every detail, the most comprehensive industrial exposition ever held in Newark, and it is with great pleasure and pride that we invite you to visit our store. There are over one hundred local manufacturers represented, half of whom have installed working machinery in their booths. There are looms and machines and presses galore in fact, as we have said before, the "Made in Newark" Exposition is a World's Fair in miniature. Have you ever seen a diamond cutter? Have you ever seen aluminum ware manufactured? Have you ever been in a ribbon factory? Have you ever seen a rug weaver at work? Have you ever seen a glass cutter? Have you ever seen an umbrella factory in operation? Have you ever seen a newspaper press? These and dozens of other wonderful exhibitions are working at the Bamberger store. Come and bring your friends. Welcome! Thrice welcome.

L. Bamberger & Co., Newark, N.J.

WIRELESS SUPPLIES

We carry a full stock of Amateur Wireless Supplies, some of the stock as follows: Spark Coils, Leyden Jars, Telegraph Keys, Sounders, Buzzers, Tuning Coils, Receivers, Condensers, Wire of all kinds, Lightning Arresters, etc.

We also carry a full line of Electrical Supplies.

Special prices given on Wireless Sets.

Prices are made at the lowest possible figure.

Call in and look over our stock.

FOR SALE BY

Gayle Hardware Co.

General Hardware and Housefurnishings

'Phone 398 Front Street and Park Avenue

MONDAY IS AN AWFUL SLOW DAY FOR GOOD STORIES

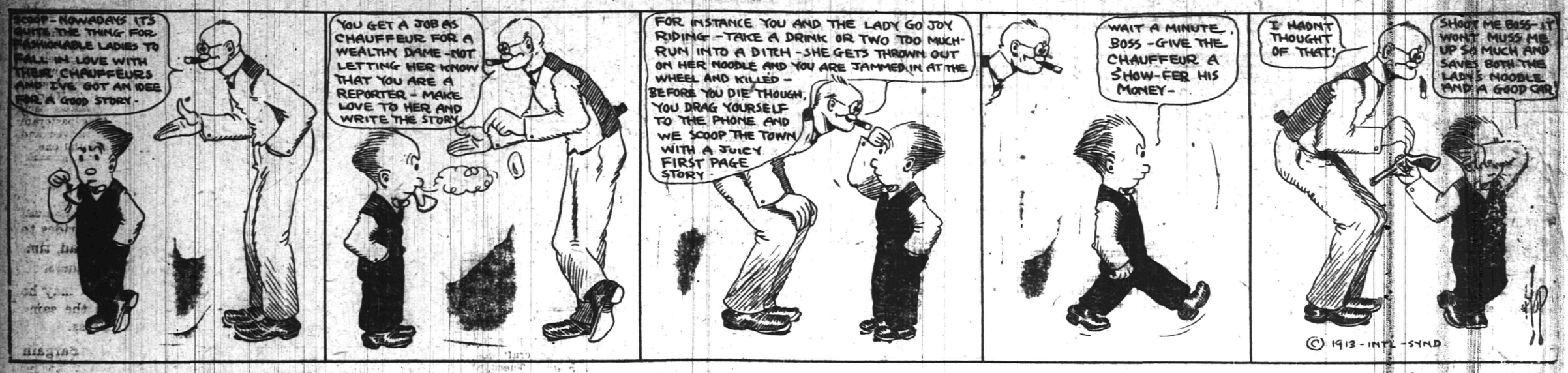

REAL BASKETBALL ON THEATRE STAGE

Two Fast Teams Are Due to Clash at the Plainfield Theatre Tonight.

Although weekly exhibitions of basketball have been run at the Plainfield theatre for the past three weeks, the first real demonstration of the indoor game with real players as demonstrators will be staged tonight when an All Plainfield quintet lines up against the Scotch Plains Parish House five. At the last meeting of these two teams the local aggregation won out by a margin of two field goals and the game tonight ought to be a hummer as the visitors are anxious to avenge the defeat. Among the players on the 'Plains team are John Thompson and Eugene Lidgate, former Plainfield High School players.

The Plainfield team will be a consolidated aggregation composed of players from the Y. M. C. A. first team, Hope chapel and the Y. M. C. A. Ajax. The two teams will lineup as follows:

PLAINFIELD		SCOTCH PLAINS
Coyle	forward	Bellows
T. Heron	forward	Thompson
Glover	center	Marston
McNamee	guard	Eliot
Nash	guard	Anson

LEALS AND N. P. H. S. ON PINGRY'S SCHEDULE

Pingry's schedule in baseball has been completed by Manager Waterbury and includes games with North Plainfield High School and Leal's. Thirteen home games will be played and four out of town. Stevens Prep, Columbia freshmen, Rutgers Prep, Newark Academy, Rahway and Roseville High Schools are included. The Roselle contest will be Pingry's big game this season, as athletic relations with Battin have been canceled.

The coach has not been definitely settled as yet, but "Bob" Lloyd, the local player who held a berth in one of the Southern leagues, will probably be picked to whip the team into shape.

Most of last year's team have been lost by graduation. However, there is plenty of new material from which to pick a formidable nine. The schedule is as follows:

April 5—North Plainfield H. S., at Elizabeth.
April 11—Stevens Prep, at Elizabeth.
April 12—Cranford H. S., at Elizabeth.
April 19—Montclair H. S., at Montclair.
April 24—Rutgers Prep, at New Brunswick.
April 26—Horace Mann H. S., at New York.
May 3—Columbia Freshmen, at Elizabeth.
May 7—Leal School, at Elizabeth.
May 10—Rutgers Prep, at Elizabeth.
May 14—Kingsley, at Elizabeth.
May 17—Carlton Military Academy, at Elizabeth.
May 23—Rahway H. S., at Rahway.
May 24—Roselle H. S., at Elizabeth.
May 26—Newark Academy, at Newark.
May 29—Roselle H. S., at Elizabeth.

MYER LEAGUE MEETING.

A meeting of the members of the Manufacturers' Baseball League will be held at Walters' alleys on East Second street tonight. The meeting will be an open one and all members are requested to attend.

Bowling
OLYMPIA BOWLING ALLEYS
117 EAST SECOND ST.
WILLIAM F. WALTERS, Prop.

SPORTS OF ALL SORTS

PLAINFIELD HIGH SCHOOL QUINTET WINS FIRST LEG ON CHAMPIONSHIP

North Plainfield Basketball Players put up a Remarkable Game, But Are Forced to Succumb in Last Few Minutes of Play—Losers Score But One Field Goal in the Initial Period of Play—Individualism Not a Feature—Great Exhibition of Guarding by P. H. S.—Fouling Exhibition Deplorable.

In one of the most exciting, and yet most decisive games ever staged on the Y. M. C. A. court, the Plainfield High School boys' basketball team evened matters up with the North Plainfield High School athletes by taking the first game of their interscholastic championship series by a score of 25 to 19. Although the N. P. H. S. girls decisively beat the P. H. S. maidens the previous afternoon, the boys came back good and strong and set the pace for the Boroughites all the way. At the end of the first period of play the score stood 14 to 3 in favor of the ultimate winners, but the team from the other side of the brook woke up in the second period and nearly swept the local quintet off its feet, scoring a total of 14 points against the 11 made by P. H. S. North Plainfield came within one point of tying the score in this half and after tantalizing the P. H. S. players with their sudden bursts of speed and accurate foul shooting they suddenly dropped behind and the local players got in some short spasms of field goal shooting that practically sewed up the game.

Because of the fact that so much depended on the outcome of the initial game, and because of the closeness of the contest in the final half, the playing was unusually rough and twenty-two fouls were called, seven on the Boroughites and fifteen on the locals. But one field goal was allowed the N. P. H. S. five in the first half, the forwards being held scoreless, while Captain Townley made the lone two-point tally. P. H. S. did the bulk of its field goal shooting in their period, getting a grand total of seven field goals. Both teams exhibited some fine passing and teamwork and the Plainfield representatives got in some sensational shooting at various stages of the contest.

The game was utterly devoid of any displays of individualism and if any one player was singled out as an individual star it would be doing an injustice to his team-mates. Every one of the ten contestants put up fine games and everyone played for all he was worth at every stage of the game. While one or two players on either side excelled in shooting, their success along this line was due, to a large degree, to the passing they were enabled to get in with the help of the fellows who did less shooting. The guards covered their men in excellent style and in only one instance did a forward have an opportunity to take a free shot, and that opportunity was missed by Taylor.

The score:

N. P. H. S.

	G.	F.	P.
Taylor, f	3	0	6
Van Mater, f	0	0	0
Love, c	1	8	10
Townley, g	1	0	2
Burner, g	0	0	0
	5	8	*19

P. H. S.

	G.	F.	P.
Woodhull, f	2	3	8
Heron, f	3	0	6
Good, c	1	0	2
Peacock, g	2	0	4
Brynairski, g	2	1	5
	11	3	25

*One point awarded to N. P. H. S.

Fouls committed—N. P. H. S. 7, Taylor 3, Townley 4; P. H. S. 15, Good 3, Peacock, 4, Brynairski 4, Heron 2, Woodhull 2. Fouls missed from foul line—Woodhull 2, Brynairski 2, Love 5, Townley 2. Referee, Allen Snyder; umpires, Herbert Stine (N. P. H. S.), Charles R. Bostwick (P. H. S.); timers, Taylor (N. P. H. S.), Davenport (P. H. S.); scorers, Goldsmith (P. H. S.), Townley (N. P. H. S.)

Y. M. C. A. PLAYERS VICTORS ON THE COURT

Ajax Scrubs Are Defeated by the First Team in a Weird Exhibition.

A comedy game of basketball was played in the Y. M. C. A. gym Saturday night which resulted in a win for the Y. M. C. A. first team over the Ajax scrubs by a score of 33 to 21. The game was originally scheduled to be played between the Ajax and the first team, but because of the condition of several of the Ajax players after the hard struggle with N. P. H. S. in the afternoon, Manager Hetfield deemed it wise before the game started to make arrangements to play the game under an assumed name. The team was made up largely of Ajax substitutes and one outside player and the team put up an indifferent article of basketball from start to finish.

For the first team Coyle and Taylor proved to be the whole show both in the scoring and passing department. Coyle was particularly adept at passing and his team work resulted in many of his team's goals. The game was one of the roughest played at the local association this year but none of the players suffered from injuries that will keep them out of the game for any length of time. For the Ajax, Glover and Buckle put up good games.

The score:

AJAX SCRUBS.

	G.	F.	P.
McNamee, f., g.	6	2	14
Buckle, f.	2	0	4
Nash, c.	0	3	3
Glover, g.	0	0	0
Berse, g., f.	0	0	0
	8	5	21

Y. M. C. A. FIRST TEAM.

	G.	F.	P.
Stine, f.	4	0	8
Coyle, f.	5	1	11
Taylor, c.	6	1	13
Bailey, g.	0	0	0
Moulton, g.	0	1	1
Manning, g.	0	0	0
	15	3	33

BOUND BROOK PLAYERS VICTORS AT PEAPACK

In a hotly contested game at Peapack Saturday night the Young Men's Association basketball team of South Bound Brook defeated the Peapack representative by a score of 39 to 37. The score was tied up until the last few minutes of play when a neat field goal put the visitors in the lead and they were thus enabled to get away with the contest.

The teams lined up as follows:

PEAPACK		BOUND BROOK
Huber	left guard	W. Mathews
Hill	right guard	Koechlin
Reilly	center	E. Mathews
Viliet	forward	Ulmer
Leary	forward	Hall

JOLLY FIVE BEATEN BY SECOND TEAM

Visitors Had to Pick up Men to Play but Obligingly Let Plains Aggregation Win.

Although only two members of the Jolly Five basketball team put in their appearance to line up against the Scotch Plains Parish House second five at the latter place Saturday night, enough substitutes were gathered together from the audience to make a game possible and the 'Plains boys had the satisfaction of whipping the consolidated five to the tune of 40 to 8. The visitors were never in it after the first few minutes of play while the home players kept on increasing the gap that separated them from the Jolly Five until the game ended.

The score:

SCOTCH PLAINS SECONDS.

	G.	F.	P.
H. Mills, f	1	1	3
H. Saunders, f.	3	1	7
B. Mills, c	10	0	20
Lee, g	3	0	6
K. Saunders, g	2	0	4
	19	2	40

JOLLY FIVE.

	G.	F.	P.
Bowe, f	1	0	2
Moore, f	2	0	4
Carter, c	0	0	0
Hall, g	1	0	2
Anson, g	0	0	0
	4	0	8

ARE 'PLAINS MEN PAID ATHLETES?

Lidgate and Thompson May Be Termed Professionals by A. A. U.

A rumor has it that a local agent of the Amtaeur Athletic Union is considering alleged charges of professionalism aginst Eugene Lidgate and John Thompson, the forwards on the Scotch Plains Parish House first team. Although neither is registered in the Amateur Athletic Union, all athletes in good standing with the athletic organization would be immediately disqualified if it could be proven that they played on the same team, or against either of these two athletes, if the accusation is true. It is a well known fact that both Lidgate and Thompson played on local semi-professional baseball teams but whether or not they received compensation in money is a point that has not as yet been proven.

If action is instituted against either of these two athletes it will probably lead to a widespread reform of athletic in this city as the 'Plains players are not the only ones whose records are tainted with professionalism. A number of fellows in this city and in surrounding cities are playing professional baseball in the summer time and turn to amateur basketball playing as a winter recreation. There are also many basketball players in this vicinity who are taking money regularly for refereeing athletic contests and these would also be subject to disqualification.

As in the case of Jim Thorpe, who has recently created such a stir, it is evident that Thompson and Lidgate play the game merely for the fun they get out of it and think nothing of the compensation end. This fact, however, did not save Thorpe from being disqualified and will probably have no effect on Lidgate's or Thompson's charges if they can be proven.

HOPE CHAPEL QUINTET MAINTAINS ITS SUNDAY SCHOOL BASKETBALL SUPREMACY

Chapelites Are Victors in Clash With Strong First Presbyterian Five—Both Teams Present a Shattered Lineup—Presbyterian Five Was Ahead at the End of the First Half But the Chapelites Engage a Strong Spurt and Pull Out on Top—Dunning and Tommy Heron Star—Big Crowd Witnessed the Contest.

Hope chapel maintained its Sunday-school basketball supremacy on the court Saturday night by taking the First Presbyterian aggregation into camp with a count of 32 to 21. Although both quintets had a substitute in the lineup some good passing and excellent shooting were exhibited on the part of both teams and the game was always in doubt. At the end of the first period of play, the vistors were ahead by a score of 14 to 5 but the Chapelites sprung their old trick of spurting in the final period and easily took the lead and with it went the game, for when they were once safely in the van they never relinquished their lead.

Preston Dunning was the whole show for the Presbyterian five, getting seventeen of his team's 21 points, while Tommy Heron and Jim Doig did the bulk of the scoring for the winners.

The score:

PRESBYTERIAN.

	G.	F.	P.
Murphy, f.	0	0	0
P. Dunning, f.	5	7	17
Dunham, c.	0	0	0
W. Dunning, g.	1	0	2
Bohl, g.	1	0	2
	7	7	21

HOPE CHAPEL.

	G.	F.	P.
T. Heron, f.	4	5	13
A. Snyder, f.	0	5	5
Doig, c.	5	2	12
G. Snyder, g	1	0	2
Leighs, g.	0	0	0
	10	12	32

PARISH HOUSE FIVE WALLOPS WESTFIELD

One-sided Game Resulted in Trio of 'Plains Players Increasing Their Averages.

Individual field goal records were increased considerably by some of the Scotch Plains Parish House first team players Saturday night in their game with the Knickerbocker A. C., of Westfield, on the Parish House court. The home players won out by a score of 50 to 23 and Dallas, of the victors, caged ten of thefieldvariety, while Marston and Thompson pulled up as close seconds with neat collections of the two point scores.

For the losers, Smith and Traynor did most of the shooting but their team-mates failed to rally round them and their efforts went for naught as far as winning the game was concerned.

The score:

SCOTCH PLAINS.

	G.	F.	P.
Dallas, f	10	2	22
Thompson, f.	7	0	14
Marston, c	5	0	10
Anson, g	0	0	0
Bettman, g	2	0	4
	24	2	50

KNICKERBOCKER.

	G.	F.	P.
Smith, f	2	0	4
F. Traynor, f	3	1	7
P. Sraynor, c	2	0	4
Bower, g.	2	0	4
Taylor, g	2	0	4
	11	1	23

Cutters Race to Save Lives.

Norfolk, Va., Feb. 3.—Following a report from a passing steamer that there was no sign of life on board, the two men last seen clinging to the rigging of the dismantled schooner Blackburn are believed to have been lost. Three revenue cutters are racing to save the men if they are still aboard.

—For results try a Daily Press want ad.

WEALTHY GUESTS FLEE FROM FIRE

Many Slide to Trees From Fashionable Hotel.

FORTUNE IN JEWELS GONE

Clergyman, Trapped In Room, Forced to Leap — Old Woman, Unconscious From Smoke, Carried Down Ladder Invalids Conveyed to Safety

Aiken, S. C., Feb. 3.—Fifty men and women, many of them wealthy barely escaped with their lives, so quickly did fire sweep through the Park In the Pines hotel here. Many were invalids and were carried out through smoke and flame filled corridors by their nurses. Others escaped by leaping to the roof of the veranda and sliding down the pillars or by leaping into the trees which cluster close to the hotel.

Among the persons from New York who escaped are Mrs. J. B. Thomas, Mrs. William Andrews, Mrs. Henry Belair, Mrs. W. C. Bergh and son, Mr. and Mrs. E. Oppenheim, Theodore Prince, S. S. Prince, Samuel Newberger and Miss Lillian Smith. The fire was discovered by S. S. Prince and Theodore Prince of New York, who were standing near the hotel in the Goslin plaza. The flames were not visible, but they could see smoke filtering out of the windows in the lower floor. They ran across the street and up stairs, where Mrs. Theodore Prince had a room. They found her half overcome by the smoke and carried her out.

When the sudden spread of the flames menaced the lives of all left in the place it was discovered that most of the ladders of the hotel were in the basement, near where the fire started. These were dragged out by the hotel employees at great risk. As they were raising one to a third story window a Boston clergyman trapped in his room was forced to leap. He landed in the soft ground and escaped with only a few bruises.

Old Woman Saved.

In another room was Mrs. Haffenheimer, eighty years old, who was carried down a ladder unconscious from the smoke. Two aged invalids in an adjoining room were rescued in the same way by hotel employees.

Miss Dick, daughter of the proprietor, was caught in her room on the first floor and overcome by the smoke before she realized her peril. One of the hotel servants who recalled she had been in the room smashed the window and climbed in and carried her out.

The main building, in which the fire started, and the smaller buildings connected with the hotel occupied more than half an acre of ground. All were destroyed. Those who escaped lost everything and the loss in jewelry alone is estimated to amount to many thousands of dollars. The fire started in the basement of the main building, the central section of which is four stories in height, while the big wings run three stories high in either direction.

Escape is Cut Off.

At first the blaze did not seem serious. A small amount of smoke eddied through the corridors for nearly an hour. Then suddenly there was a burst of flames, and the entire structure was ablaze.

Once the flames burst out, the building went up like a pinch of tinder. More than fifty persons had refused to leave the hotel, disregarding the smoke, when the fire took possession of the whole structure. Their escape was entirely cut off by the stairs. Nearly every occupant left his door open as he ventured out into the hall, and the flames followed them back into the rooms and drove them to the windows. The branches of the pine trees about the hotel were sizzling as half of those in the hotel threw themselves from the windows into the protecting branches. Others dropped on to the main veranda, which ran about the building, and easily dropped from there to the ground or slid down the supporting pillars.

It is estimated that a good sized fortune in jewelry was lost by the women, for of those in the hotel at the time few saved any except the jewelry with them.

The men and women who were staying at the Park In the Pines found quarters for the most part in the Palmetto inn, which is close by.

HENRY CLAY.

He Is Convicted of Conspiring to Defraud Philadelphia.

Henry Clay, former director of public safety of Philadelphia, was convicted of a charge of having conspired to defraud the city out of $200,000 in connection with the construction of two bath houses, a fire house, a police station and a police garage. The jury was out twenty-four hours. The trial lasted four weeks.

TO SUCCEED CONNAUGHT?

Prince Alexander of Teck Suggested For Canadian Post.

London, Feb. 3.—The Sunday Times says that Prince Alexander of Teck is likely to succeed the Duke of Connaught as governor general of Canada. Prince Alexander of Teck—his full list of names is Alexander Frederick William Alfred George—was born at Kensington palace, April 14, 1874. He holds the military post of major in the Second regiment of life guards.

The Princess of Teck was Alice, princess royal of Great Britain and Ireland. She is nine years his junior. They were married Feb. 10, 1904, and have one child.

New York Official Resigns.

Albany, N. Y., Feb. 3.—Commissioner Williams of the state labor department has accepted the resignation of Thomas A. Keith of New York as chief clerk of the New York office of the department. The salary is $2,500 a year.

—Advertise in the Daily Press.

FIRST EDUCATED INDIAN TO SEEK COMMISSIONERSHIP

THOMAS L. SLOAN

Thomas L. Sloan, of Pender Neb., is the first educated Indian, so far as is known, to avow himself a candidate for appointment to the post of Commissioner of Indian Affairs. Mr. Sloan, a member of the Omaha tribe, is one-eighth Indian. He was educated at the Hampton Institute, in Virginia.

—Watch Press want advs. for opportunities to get a better place to live.

Hunterdon County.

Clarence Van Sylcle has returned to his home in Spruce Run, from Newark.

Mrs. John Lewdrop, of Bloomsbury, is entertaining her mother, Mrs. Hager, of Milford.

There were no services in the Glen Gardner Presbyterian church yesterday.

Mrs. Ella McCrea, of Bloomsbury, is visiting her sister, Mrs. C. W. Van Netta, in West Portal.

Theodore Smith, of Hopbottom, Pa., is at his old home in Spruce Run.

Harvey Apgar, of near Spruce Run, is undergoing treatment in the Easton, Pa., Hospital.

Mr. and Mrs. Lemuel Castner, of Washington, are in Red Mills.

Mrs. G. H. Anderson, of Mt. Airy, has gone to Plainfield to care for her sister, who is ill.

Miss Laura Shannon, of Glen Gardner, is visiting her brother-in-law and sister, Mr. and Mrs. H. A. Bonnell, of East Orange.

Mr. and Mrs. Thomas OBrien, of Bayonne, are guests of William Mack and family, in Glen Gardner.

Miss Sadie Swackhamer, of Phillipsburg, is visiting Mr. and Mrs. J. D. Smith, in Hampton.

Mrs. Jane Davidson, of Hampton, is visiting her daughter, in Califon.

Miss Mary Sharp, of New Hampton, has as her guest Miss May Shurts, of Scranton, Pa.

Miss Lola Thompson, of Hampton, is in Ridgewood.

Mrs. Newton Bray and son, of Hampton, have returned from Philadelphia.

Communion services were held in the Reformed church of Annandale yesterday morning.

The Clinton Township Committee will meet in Annandale today.

Mrs. Mary Hummer, of Annandale, is in Brooklyn.

For the first time since its erection, many years ago, the cold storage plant at Hampton is empty.

INSIDE THE MAGAZINE

Alfred Holman's account of "Our Alaska Bargain," fourth in The Century's "After-the-War" series, is one of the leading features of the February Century. Pierre Loti's Franco-Oriental "Impressions of New York" begin in the same number. Other features of general interest include James Davenport Whelpley's review of social, political and economic Japan, with a forecast of that nation's future as regards both America and the Far East; the opinions of several college presidents and deans on the good and evil of fraternities in women's colleges; "American Cartoons of Today," by Frank Weitenkampf, with fourteen examples; three Lincoln features, including anecdotes of the President, and hitherto unpublished account of Lincoln's assassination; and J. A. Atkins' discussion of "The Unmarried Woman of England," in which appears a contrast of English and American ideals. The second instalment of Mrs. Frances Hodgson Burnett's new novel, "T. Temharom," with synopsis of the opening chapters, leads the fiction. Maurice Hewlett contributes a striking short story in "The Fairy Wife." Other short fiction is by Richard Dehan, Marion Hamilton Carter and Ellis Parker Butler.

President Wilson's personal position will be strongly progressive, and he is evidently intending to surround himself with cabinet officers and political advisers who are as free as possible from those mysterious restraints that large private interests have hitherto imposed upon so many public men. It has been suggested that he may even put in the cabinet a typical progressive who has not been identified with the Democratic party. But about appointments he has been keeping his own counsel. He is proposing to harmonize his party, and to do it on the basis of uncompromising acceptance of the new, progressive, American spirit. From "The Progress of the World," in the American Review of Reviews for February.

REGISTRATIONS HEAVY.

Trenton, February 3.—The past month has been one of unprecedented activity in the State Department of Motor Vehicles. More than 18,000 automobile registrations have been issued for the month and there stands to the credit of the department, approximately $290,000. If the present ratio keeps up during the remaining months of the year, the receipts from motor vehicles registration will far exceed last year's receipts. State Motor Vehicle Commissioner Lippincott today telegraphed to the tag makers to advance their shipments as rapidly as possible in order to meet the unexpected demand. The department has already made provisions for 40,000 registrations, but from present indications this number will have to be increased to about 55,000.

CLOSED PORTALS.

Jerusalem Lodge, No. 26, F. & A. M., will confer the fellow craft degree on three candidates Tuesday evening, February 4, and the entered apprentice degree on Tuesday evening, February 18.

The fair committee of Franklin and Somerset Councils, Jr. O. U. A. M., held a joint meeting Friday night at the close of the Somerset Council's regular business meeting. The members of the various sub-committees gave reports as to how their part of the work was prospering.

The first degree was given to one candidate at the meeting of Somerset Council, Jr. O. U. A. M., Friday night. The second and third degrees will be administered to the candidate one week from next Friday night.

WILL TEACH HOW TO PREACH.

Madison, Feb. 3.—At a special meeting of the board of trustees of Drew Theological Seminary it was resolved to establish a new professorship in homiletics. This was in response to a unanimous petition of the faculty and in harmony with the general feeling of the trustees that the present chair of practical theology, held by President Ezra Squier Tipple, has been used to cover too wide an area of subjects. A committee was appointed to nominate a man to fill the position, and its members will immediately begin the search for suitable names to be presented to the board at an early meeting and to devise such adjustments in the curriculum as will conform to the new management.

PASTOR ILL, RESIGNS.

Whitehouse, Feb. 3.—Because he has been in poor health for several months and unable to attend to his ministerial duties, Rev. Dr. John P. Krechting, who has been the pastor of the Lutheran church at New Germantown for the past thirty-four years, has just tendered his resignation, which is to take effect April 1. Dr. Krechting is at the home of his son, Warren Krechting, at Scarsdale, N. Y., where he is suffering from a severe attack of heart disease. It is feared he will never recover sufficiently to be able to preach again. The church at New Germantown is one of the oldest in Hunterdon county. Its history dates back to 1745. During the long pastorate of Dr. Krechting it has thrived and grown to be a most influential one.

Many a towering business success owes its first strides to the little modest want ad, timidly bidding for customers.

Your little business may be helped to success in the same way by the Daily Press.

Mail ads are the "Bargain Counter" of newspaper space, and you should have your share of the benefits.

All Over the Store Inventory Has Turned Up Thousands of Odd Lots To Sell at Little Prices

We Close Evenings at 5.30 Except Saturdays

HAHNE & Co.

BROAD, NEW AND HALSEY STREETS

We Give and Redeem Surety Coupons

Thruout February There'll Be *Furniture Bargains You Can Buy 'Em on Our Famous Club Plan*

Beginning This Morning, February 3d, at 8.30 o'Clock

Gigantic Sale of 152,000 Yds. of A. P. C. Wash Fabrics

An Event We Engineer More Successfully Than Any Store in America

Over 1,000,000 Yards A. P. C. Wash Fabrics Sold by Hahne & Co.

One Million Yards! Turn these figures over in your mind—a million yards of one kind of dress fabrics, sold by one store—that store in Newark, N. J.

This is a startling fact that has made the trade of the whole United States talk and wonder.

They cannot understand the ability of any one store to distribute so many goods of this particular class. It seems too tremendous for belief, yet figures do not lie.

This year's purchases for this great sale aggregate **152,000 yards**—enough for fully **20,000** women's full-sized dresses—double that many children's dresses—and we expect to dispose of the entire lot of 152,000 yards in one week's time, beginning today.

Only once a year are we able to give up so much selling space to these fabrics.

You will find them on many counters and tables in different sections of the Main Floor, and every counter and table will be attended by enough salespeople to serve you promptly.

Extra Salespeople, Cashiers and Wrappers have been assigned to these various divisions for Monday and the days following, so that the selling will be speedy and to your entire satisfaction.

Come expecting first-class service, and enjoy selecting from this enormous assortment—

354 Patterns At 6½c Yard

Do not confuse these goods with ordinary qualities and ordinary patterns in wash fabrics, and keep in mind that they are absolutely unfadable.

Keep in mind that there are practically no undesirable patterns or colorings in the whole collection and that no other store can or will present wash fabrics of equal quality in any such patterns as these, at-at anything near the price.

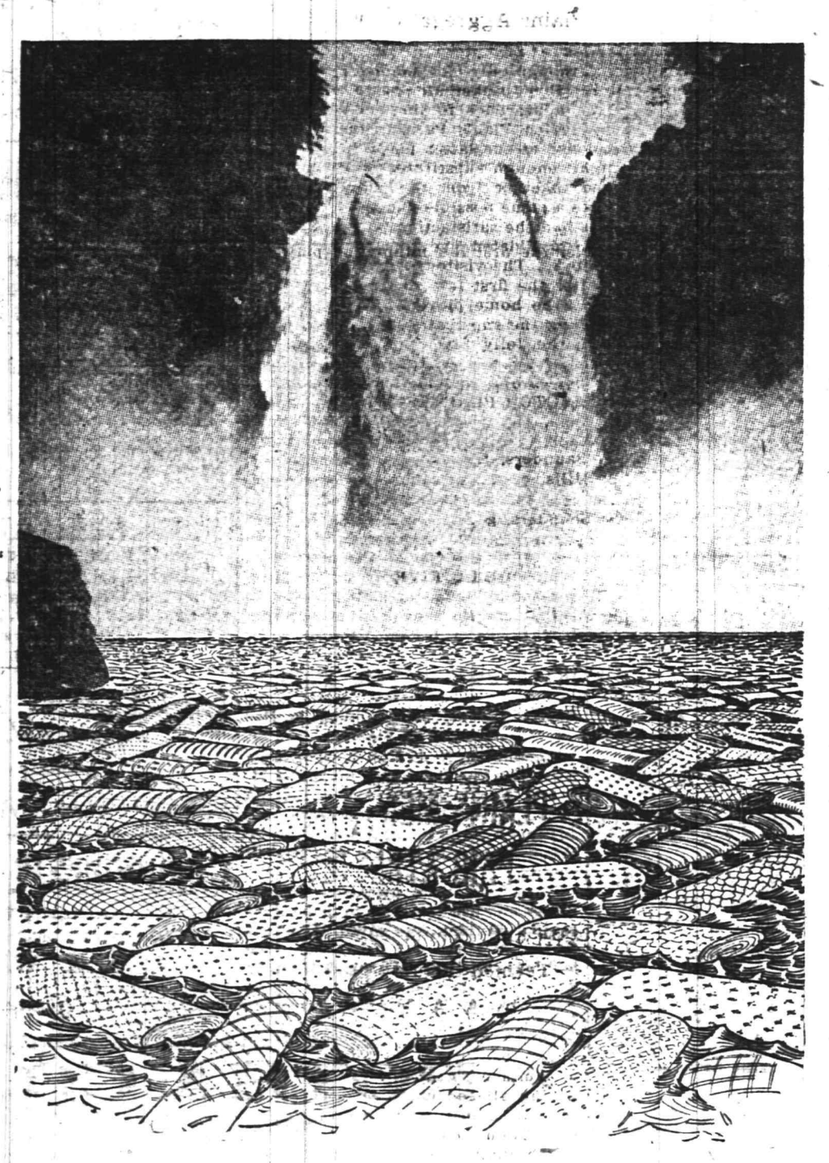

354 Choice Patterns A. P. C. Wash Fabrics All Absolutely Unfadable

Are Here For You to Choose From

We know that you will be delighted with the great collection of patterns which we present in this wonderful sale. Almost all of them are patterns exclusive with us—patterns that will not be on sale in any other store for some time to come, we being given first call because we are the unchallenged leaders in the selling of these goods.

Many of these remarkably pretty patterns are **copied from high-grade silks and woolens.** You will be astonished when you see them and you will buy them readily enough, because the cost of a dress of these fabrics is so insignficant as to make it easy to buy dozens of them.

Lots of people buy in full rolls and share them with their friends. Many people buy them and donate them to institutions. But the vast majority buy two or three patterns and make them into pretty summer dresses for seashore or home wear or into frocks for the little girls.

It is a great satisfaction to know that in buying these goods you are securing fabrics that are positively unfadable, no matter how many times they are washed or how much they are exposed to the sun.

It stands to reason that we could not have sold so many hundreds of thousands of yards of these goods and sold more with each successive sale, if the **A. P. C. Fabrics** had not proven unfadable and serviceable and satisfactory in every other way.

Included in this great sale, which started this morning, will be:

A. P. C. Shirtwaistings
A. P. C. Calcutta Cloths
A. P. C. Silver Grays
A. P. C. Polka Dots
A. P. C. New Greens

6½c yard

A. P. C. Solid Colors
A. P. C. Wrapper Styles
A. P. C. Helio Tones
A. P. C. White Grounds
A. P. C. Indigo Cloths

If you find it inconvenient to come to the store order by mail or 'phone, and we will fill your orders carefully and as speedily as possible.

Trust us to make selections; simply indicate colors or the purpose for which you wish to use the fabrics, and we will do our best to please you.

Other Wash Fabric Features in Conjunction With the A. P. C. Sale

25c White Fine Mercerized Poplins **16c**	*15c 32-in. Fine Dress Ginghams* **9c**	*19c Plain & Figured Plisse Crepe* **12½c**	*10c 32-in. Full Piece Dress Ginghams* **6½c**	*39c Silk Stripe English Voiles* **29c**	*15c 39-in. Wide Printed Batiste* **12½c**

45c Pure White 36-in. Wide Ramie Linens, 29c | *39c Pure Flax 36-in. Tan Ramie Linen, 24c*

Hahne & Co., Broad, New & Halsey Sts., Newark, N. J.

SAFE DEPOSIT & STORAGE VAULTS

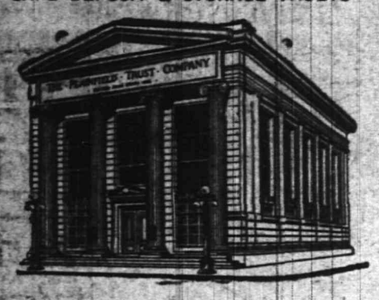

When you have read about other people's jewelry, securities or valuables of various kinds being lost, stolen or destroyed by fire, has it occurred to you that

THE SAME THINGS MAY HAPPEN

to your most treasured possessions unless you give them proper protection? Such protection is afforded by our Safe Deposit Vault and may be secured for $5.00 a year, or more, according to the size of the box you select.

THE PLAINFIELD TRUST COMPANY

BROUGHT BACK AS IF FROM GRAVE

Doctor Revives Woman Who Was Thought Dead.

COULDN'T BE CONVINCED.

Friends Wouldn't Believe Their Eyes. Father and Children, Thinking She Breathed Her Last, Leave Bedside Weeping—Flowers Sent to Home.

Hackensack, N. J., Feb. 3.—Mrs. William H. Bratt, daughter-in-law of Superintendent of Schools James Bratt of this city, is looked upon by husband, daughters and relatives as one returned from the grave. And as late as last night some of her friends still believed she had died Thursday night.

For a fortnight Mrs. Bratt, who is matron of the Bergen County Children's Home, has been suffering from kidney trouble. Thursday night a convulsion was followed by unconsciousness. Apparently she ceased to breathe. Her husband and daughters were at the bedside, and when the mother seemingly breathed her last the father led his sobbing children from the house and took them to the home of his father.

Dr. E. K. Conrad of this city and two women neighbors were with Mrs. Bratt at the time. The women thought their friend had died. The physician was so intent on reviving the patient that he did not notice what was going on around him. Half an hour after the husband had left the house he returned so grief stricken that for some time he remained in the library without going upstairs.

When he went to his wife's room he found the physician still trying to revive the patient. Mr. Bratt believed the attempt hopeless, but Dr. Conrad continued his efforts for two hours without intermission. Then there was a flicker of the eyelids and evidence of respiration. An hour later Mrs. Bratt was conscious.

The physician said Mrs. Bratt had narrowly escaped death. Now he believes her chance of recovery good.

Word that Mrs. Bratt had died spread over the town Friday and friends called up Mr. Bratt on the telephone to condole with him. Others sent flowers to the house. All were amazed when they learned that she was alive and likely to recover.

WE INVITE THE NEW YORK BUSINESS MAN

To investigate our facilities for handling his business account. We collect items on points throughout the United States and Canada free of exchange and pay interest on resulting balances. To convert his Plainfield balance into New York funds arrangements are made whereby he may make his checks payable at the Union Trust Company, New York.

We are now conducting a number of New York accounts on this basis to the profit and satisfaction of many concerns, saving them a large amount of exchange and putting their accounts on an interest bearing basis. Our representative will gladly call upon you here or in New York and explain the details.

SERVICE

THE STATE TRUST COMPANY

Capital $100,000.00

ARRIVED

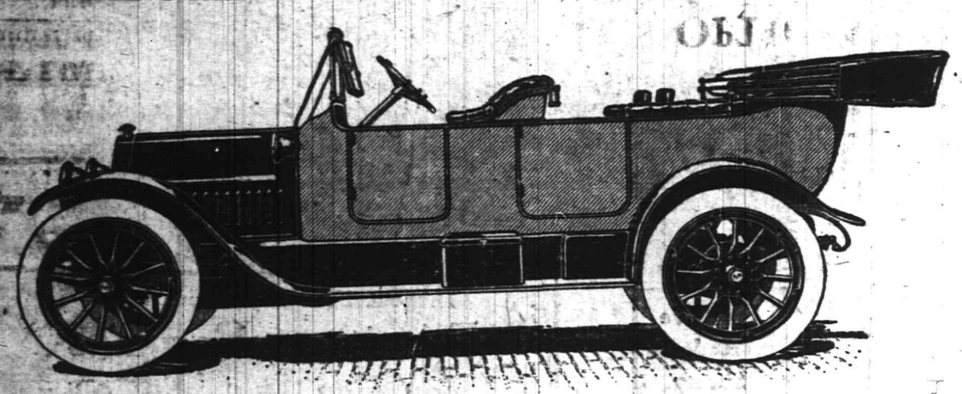

Studebaker '35' $1290 Fully Equipped

Electric self cranking, electric lighting Six Passenger body, 35 H. P. silent motor 4 1-8 in. bore, 5 in. stroke, 1 6 in. wh-el base, 34x4 Goodrich tires, demountable rims.

Be sure and see this car at our Show Room

ANDREW C. THOMPSON AUTO CO.

AMUSEMENTS.

PROCTOR'S

THE THEATRE POPULAR. BEST REFINED VAUDEVILLE AND MOVING PICTURES.

Changed Monday and Thursday.

Matinee—2 p. m., 10c; Eve., 10c, 15c and 25c.

TODAY'S PROGRAM

The Big Musical Comedy, "The China Doll," with 9 People; "Happy's Millions," Wm. Morrow & Co.; Singers & Dancers, Boyle & Brazil; "Little Miss Santa Claus," Harry Moore & Co.; Comedy Cyclists, Ben Beyer & Co.

CARL SILBERT'S JEWELRY STORE

is now located at

255 W. Front St

Opposite Postoffice.

LOOK AT WHITE STREET CLOCK.

LEO SLONIM

Our watch repair department is ready to serve you to your satisfaction. Every watch which we repair we guarantee to give good service and to keep good time or we repair it again for you free of charge.

Our jewelry repair department—We repair or match any article in the jewelry line. After we finish an article it looks almost as good as new.

Our special order work department—We make any piece of jewelry for you to order. If you have anything you wish to remodel, or if you have an idea for an article which you can not buy ready made, we will make it to order for you, either from your own drawing or we will submit a drawing to you according to your advice.

Our Gold and silver plating department—We can replate and refinish any article in the jewelry line like new.

Our optical department—We examine your eyes free of charge and furnish you with the glasses you require at the very lowest figures. Our guarantee goes with every pair of glasses we sell.

LEO SLONIM

THE JEWELER. 230 WEST FRONT STREET.

AMUSEMENTS. AMUSEMENTS.

PLAINFIELD THEATRE

TONIGHT FROM 7 TO 10:30

MOVING PICTURES

SPECIAL BASKETBALL

PRICE 10 cents

TOMORROW NIGHT ONLY

WILLIAM A. BRADY Presents A DISTINCTLY AMERICAN COMEDY,

THE LADY FROM OKLAHOMA WITH JESSIE BONSTELLE

THE FIRST PLAY BY ELIZABETH JORDAN, Editor of Harper's Bazar, And Author of "Tales of Destiny," "Many Kingdoms," "May Iverson," "Her Book" "Tales of the City Room," "The Whole Family," etc.

"If you don't keep up to your husband, some other woman will, and you may lose him."

"Could you blame a man for straying elsewhere, if his wife wouldn't grow up with him?"

"I dunno what there is about me, but got somethin' that the men can't get past."

PRICES 25c, 50c, 75c, $1.00, $1.50

WEDNESDAY, FEBRUARY 5, MATINEE AND NIGHT,

Al. Martin's "UNCLE TOM'S CABIN"

30 — PEOPLE — 30 2 — BANDS — 2 Big Street Parade

PRICES—Matinee—25c, 35c; Night—25c, 35c, 50c.

FRIDAY and SATURDAY, FEB'07 and 8,—MATINEE SATURDAY

LYMAN H. HOWE'S PICTURES

EVERYTHING NEW.

PRICES—Matinee—25c, 35c, 50c. Night—25c, 35c, 50c, 75c.

EDUCATIONAL.

HERR'S SCHOOL

Full and Special Courses, General Business Training. Day and Evening

Call, 'Phone (344), or write now

PLAINFIELD BUSINESS COLLEGE Woodhull-Martin Bldg.

mwf

PAINTERS AND DECORATORS.

AGENTS FOR

LIKE TILE

The Sanitary Wall Covering

WOOD KRUSTA

CHROMOCHROME WASHABLE WALL DECORATION.

Interior Decoration a Specialty.

Woolston & Buckle

Painters and Decorators,

145 NORTH AVENUE.

Good Weather For Painting

Is not over yet. There are plenty of fine days, all through the winter when painting can be done as well as in mid-summer; and it will last better, if the painter knows his trade. Twenty years has taught me how, and I employ only the best mechanics, who know how to paint in winter as well as in summer.

JAMES C. HANSEN

PAINTER AND DECORATOR

Dealer in Wall Paper, Paints, Oils, Varnishes, Glass, etc.

141 E. FRONT ST. TEL. 346

SAYS HE SOLD CITIZENSHIPS

Jersey City Clerk Confesses Naturalization Frauds Involving Officials.

Jersey City, N. J., Feb. 3.—James F. O'Mara, a clerk in the office of County Clerk John J. Crosby of Hudson county, is said to have confessed that he, in conjunction with a Bayonne alderman and another city official, had issued naturalization papers fraudulently to applicants for citizenship. The confession and other documents containing evidence secured by the federal officials have been presented to the federal grand jury now in session at Trenton. Indictments are expected.

The confession was made to Chief Naturalization Inspector C. O'C. Cowley. O'Mara, who is the brother of Walter O'Mara, secretary to the Hudson county board of chosen freeholders, is now in a sanitarium suffering from a nervous breakdown.

PITTSTOWN HOTEL BURNED.

Guests Escape, but Building Is Destroyed by Flames.

Flemington, N. J., Feb. 3.—The large hotel building belonging to James H. Cusick of Flemington and conducted by L. B. Burnham at Pittstown was destroyed by fire, with its contents. When discovered the fire was beyond control.

The guests were awakened by the flames and had just time to make their escape. Nothing was saved. It is not known how the fire originated. The loss may reach $10,000, which is partly covered by insurance.

FLOORS

HARDWOOD AND PARQUET.

Old Floors Refinished.

S. E. WARD & CO.

714 Webster Place, Plainfield, N. J.

Telephone 1309-R.

Hoagland's Express

Vans and careful and competent men for

FURNITURE MOVING

OFFICE 116 WEST SECOND ST.

Telephone 883-W.

KIVANTINOS & JELLING

Successors to Alex. Lusardi.

Foreign and Domestic Fruits, Choice Confectionery, Nuts, Cigars, etc.

311 W. FRONT ST Tel. 836-W

SPECIAL

TABLE DE'HOTE DINNER

Served at TRUELL HALL

Every Thursday Evening from 6 to 8.

PRICE $1.00

Card party in evening.

11 1 3mos m-w

J. C. POPE & CO.

INSURANCE AGENTS

110 East Front St., Plainfield, N. J

HARDWOOD FLOORING

PARQUETRY

OLD FLOORS REFINISHED.

GEO. E. WATT

150 North Ave. Tel. 888-W

THE FIRST LESSONS OF ECONOMY

A Bank Account for your child gives him valuable and lasting experience in how to save money, and the first lessons of economy are more easily learned if the savings are for some fixed or definite purpose.

Why not open accounts now for your children with the Plainfield Savings Bank?

4 PER CENT. INTEREST PAID.

PLAINFIELD SAVINGS BANK

Only Savings Bank in Plainfield

3 MODES OF HOUSECLEANING

FIRST—The Reliable Broom.

SECOND—The Bissell Carpet Sweepers; ball bearing and cycle bearing.

THIRD—The Simplicity Vacuum Cleaner, which is operated by hand, and one is all that is required to do the cleaning. Easy to operate and not easy to get out of order. Prices—

$15.00 and $20.00.

We also have the Eureka Elect Vacuum Cleaner, which speaks for itself; prices—

$35.00 and $43.00.

Demonstrations free.

F. A. KIRCH & CO.

HARDWARE, TOOLS, CUTLERY.

205 PARK AVE. 'Phone 578

Zeek Baking Co.

174 East Front St.

If a Birthday Party you wish to make Just order a fancy Birthday Cake

We Lead—Others Follow—Auto Delivery

Telephone 1065

VAIL

JEWELER and OPTICIAN ..

236 Park Avenue

OPPOSITE NORTH AVENUE.

Plainfield Nickel Plating Works

506 WEST SECOND STREET.

TEL. 292-M.,

We will send for your Brass Bed, refinish and make it look like new and return in three days; also Curtain Poles and Rings refinished, and all kinds of plating done at short notice.

Call and give us a trial.

9 27 tf f-m

HODGE'S PHARMACY

Y. M. C. A. BUILDING.

BELLE MEAD SWEETS.

Telephone 62.

TRY A PRESS WANT AD

—Use Press want advs.

208 ROTH & CO. 802

TUESDAY SPECIALS.

Porterhouse Steak, lb Sirloin Steak, lb Porterhouse Roast, lb	18c
Special—Rib Roast, lb	14c and 16c
Lamb to Roast, lb Forequarters Best Lamb, lb Lamb for Stuffing, lb	10½c
Breast of Lamb, stewing or stuffing, lb	8c
Choice Lamb Chops, lb	16c
Loins of Pork, lb Pork Chops, lb Pork to Roast, lb	16½c
Fresh Sausage, link or meat, lb	16c
Zimmerman's Frankfurters, special, lb	12½c

FRESH FISH.

Shad, each	35c & 40c
Smelts, 3 for	25c

Capon, Duck, Turkey, Chicken, Pork Goodies Demonstrated Tuesday—Come in.

WASHINGTON TOURS

PERSONALL CONDUCTED

Via NEW JERSEY CENTRAL

ROYAL BLUE LINE

3 DAYS	Feb'y 21, March 17, March 27, April 10, 24	$11.35 TO $14.35
6 DAYS	Feb'y 8, 22, March 22, April 5, 19, May 3, 17	$17.35 TO $20.35

ABOVE RATES COVER ALL NECESSARY EXPENSES.

3 Day Tours Leave Plainfield 12:42 p. m. 6 Day Tours 8:45 a. m.

For Booklets see or write Agents.

PHOTOS MATZEN

LARGE PICTURE FREE!

With one dozen of our 1a Cabinet Photographs we will give free one large (16x20 in.) Platinograph for framing.

CHRISTIAN F. MATZEN

The Photographer.

131 E. Front St. Tel. 867-W

THE WEATHER.
air tonight and Wednesday; cold-night.
ax., 34; Min., 18.

PLAINFIELD DAILY PRESS

CHARITIES CONFERENCE EXTRA

ablished May 10, 1887. TEN PAGES. PLAINFIELD, NEW JERSEY, TUESDAY, FEBRUARY 4, 1913. TEN PAGES. Two Cents a Copy, $5 a Year.

MORE BOARDS GET A SHAKE UP

yor Applies the Axe to the 'layground Commission and Board of Health.

NFIRMATION SPEEDY

rows, Corbusier and Reilly Take laces of Murray, Force and Vherry in Health Body—Fire Inectors Are Named.

Mayor Percy H. Stewart applied axe again, last night, when in ding several appointments to the mon Council, it became known t his determination for a shake-is not confined to but one board. completely changed the complex-of the Board of Health, dropping William H. Murray, A. E. Force W. M. Wherry, Jr., and in their ces named Dr. Harold D. Cor-ler, Elliot T. Barrows and Hugh lly, the last named a master mber.

n naming members of the Play-und Commission he dropped dsey Best and Charles B. Morse l appointed R. A. Claybrook and Hervey Doane as their successors. e full board was appointed as fol-s: R. A. Claybrook, five years; J. rvey Doane, four years; H. W. rshall, three years; George L. bcock, two years; George P. Mel-, one year. All of these appoint-nts were promptly confirmed with-a dissenting vote.

Mr. Endress wanted to have four l-men appointed regular members the fire department so as to give a ncient working corps to handle s and other special duty, making plea on the ground that the de-rtment is not progressing in this pect. There appeared to be some estion as to the method employed Mr. Endress to make the appoint-nts, and at the suggestion of both . Calkins and Mr. Mygatt the mat-was referred back to the commit-with the understanding that it uld take it up with the Board of gineers of the fire department and en with Mayor Stewart, who will ubtless make the desired appoint-nts.

Another resolution offered by Mr. dress and adopted, authorized the pointment of four captains of the e department as deputy mar-als, to serve without extra pay in e work of making inspections once twice a month of all public build-gs, including theatres, etc., for the rpose of seeing that fire regula-ns are strictly adhered to with the ea of minimizing fire risk. This solution was amended by Mr. lkins to provide that the marshals all report back to the fire commit-e giving the result of their investi-tion.

ISS DOROTHY FISK ROBBED IN HER PEW

ystery About Vanishing of $500 Gold Mesh Bag of Former Plainfielder.

New York, Feb. 4.—The police ere asked yesterday to investigate e loss of a $500 gold mesh bag hich Miss Dorothy Fisk, formerly of lainfield, daughter of Pliny Fisk, of e firm of Harvey Fisk & Sons, had ken Sunday to St. Bartholomew's urch, on Madison avenue, and hich she did not have when she left e church.

When the service was beginning iss Fisk slipped the bag into her alskin muff, which she placed be-de her. After the service was over nd she reached for the bag it was ot there.

Miss Fisk says she did not look at e persons who sat in nearby pews nd therefore cannot give a descrip-ion of them.

P. C. C. ANNUAL.

The annual meeting of the Plain-eld Country Club will be held at the artridge Auditorium tonight at 8 'clock for the election of trustees nd officers, the presentation of an-ual reports of the president and reasurer. The club will also vote n the question of increasing the oard of trustees from nine to welve, but no other change in the onstitution is to be made and no ther restrictions are to be removed.

THE TEMPERATURE.

The temperature report from The State Trust Company today is as fol-ows: 9 a. m., 26 degrees; 11 a. m., 4 degrees; 1 p. m., 32 degrees.

—Neuman Bros. carry a superior rade of coffee and tea, the best in he market, delicious in flavor and t reasonable prices. ***

Classified advertising will get your ame on a pay-roll once more!

CONNELLY NAMED AS COUNTY JUDGE

Stein Nominated Prosecutor and McAdams Gets Dist. Court Judgeship as Balm.

OTHER APPOINTMENTS

Terhune for Errors Court—Devlin for Prosecutor of Mercer—All Those Picked by the Governor Are Democrats.

Trenton, Feb. 4.—Governor Wilson sent to the Senate last night a list of five nominations, including a Judge of the Court of Errors and Appeals, a Common Pleas Judge for Union County, Prosecutors for Mercer and Union counties and a District Court Judge for the City of Elizabeth. All these named were Democrats.

The Governor picked City Attorney James C. Connolly, of Elizabeth, to be Judge of the Court of Common Pleas for Union county to succeed Judge Edward S. Atwater, who recently resigned owing to ill health. His term, however, would have expired this year. There was an active contest among Union county Democrats for this place, some of the other aspirants being former Prosecutor William R. Wilson and former Judge P. H. Gilhooly, of Elizabeth, and Judge Walter L. Hetfield, of Plainfield.

Former Mayor Alfred A. Stein, of Elizabeth, was selected to be Prosecutor of the Pleas for Union county. The Governor appointed Robert H. McAdams, of Elizabeth, to be Judge of the Elizabeth District Court. Mr. McAdams was the Democratic opponent of Carlton B. Pierce, for the State Senatorship in 1911, but was defeated by Mr. Pierce.

Martin P. Devlin, of this city, at present a member of the Mercer County Tax Board and a well known Commission Government advocate, was named by the Governor as Prosecutor of the Pleas for Mercer county to succeed William J. Cressley, Republican. This is a very satisfactory appointment to all the Democrats of this county except Charles H. Gallagher and his followers, who are opposed to Governor Woodrow Wilson.

Former State Senator Henry S. Terhune, of Monmouth county, was named for Errors Court Judge to succeed Judge Garret D. W. Vroom, of this city, whose term would have expired next week, but who resigned last Saturday. Former Senator Terhune practices law at Long Branch and is a nephew of the late Henry Stafford Little, who was for fifteen years Clerk in Chancery, State Senator and long one of the Democratic leaders of the State. Being a former Senator, Mr. Terhune's appointment was immediately confirmed.

CITIZEN-SOLDIERS TO DRILL FOR THE VETS

Company K, of this city, will attend the review of the First Battalion, Second Regiment, N. G. N. J., to be held in the Elizabeth Armory tonight at 8:30 o'clock, in honor of the Civil War veterans of Union county. The local boys will assemble in the armory at 7:20 and will march to the station in time to board the 7:41 train to Elizabeth. Following the drill and review the citizen-soldiers with their friends will enjoy dancing until 12 o'clock. Admission to the review and dance is by ticket, which may be obtained from any member of the company or from Captain Charles A. Peterson on the train en route to Elizabeth.

FOR PARENT AND TEACHER.

A reorganization of the High School Parent-Teacher Association will be effected in the auditorium of the Plainfield High School at 8 o'clock Thursday evening. A new corps of officers will be elected and all parents of High School students are urged to be present. Special speakers have been engaged for the meeting and will include Mrs. A. H. Reeve, president of the New Jersey Mothers' Congress; Mrs. E. C. Grice, president of the Home and School League of Philadelphia, and Mr. Morris, who will explain the methods and aim of the American Institute of Child Welfare.

MOTHERS' ASSOCIATION.

The Mothers' Association of this city will meet at the Public Library, Thursday afternoon at 3 o'clock. Mrs. A. H. Reeve, president of the New Jersey Mothers' Congress, will be the speaker. The public is cordially invited to attend.

WARREN CHAPEL MEN'S CLASS

The regular monthly meeting of the Warren chapel men's class will be held Friday evening of this week at 8 o'clock.

—Advertise in the Daily Press.

SENATOR MARTINE AMONG 6 YEARS PRESIDENTIAL TERM ADVOCATES

SEN. A. B. CUMMINS

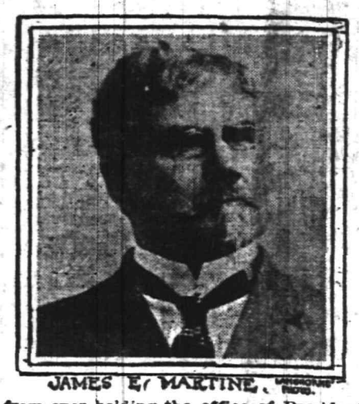

JAMES E. MARTINE

SENATOR J. M. DIXON

President Taft will be debarred from ever holding the office of President again, as will Theodore Roosevelt, if the House of Representatives passes and thirty-six States approve the Works one term Presidential resolution which passed the Senate by a vote of 47 to 23.

Should final ratification of the amendment be accomplished by March 3, 1917, President-elect Wilson's term would automatically be extended for two years, even though his successor had already been elected to take office the next day. Mr. Wilson would thereafter be ineligible to election as President.

Senator Cummins, of Iowa, progressive associate of Senators Dixon, Poindexter and Bristow, opposed his colleagues by declaring that, with the exception of George Washington, those Presidents who had served two terms would have been better off had they served only one. He asserted that a President's work was often "neglected and badly performed" because of attention to efforts for renomination and re-election.

Senator Cummins was to a large extent responsible for the passing of the resolution. Senator Martine was one of the principal leaders in the fight.

NOVEL CLAIM OF 'RUMP' BOARD

Discredited and Ousted Body of Freeholders Sets up a Rather Unique Plea.

FIRST CLASS COUNTY?

Assert in Supreme Court Papers That Union County is No Longer a Second Class One and Five Freeholders Should Rule.

Trenton, Feb. 4.—As disclosed by a plea filed in the Supreme Court yesterday the principal grounds upon which the old Board of Freeholders of Union county rely in the fight being made to oust them by the new board is that subsequent to the passage of the act of 1902, and prior to its adoption by the voters, Union passed from a county of the second class to one of the first class.

This claim virtually narrows itself to the contention that if there was any authority for electing a small Board of Freeholders in Union county it should have been composed of five members instead of seven.

Under the federal census of 1900, which obtained until after the passage of the act of 1902, Union county had a population of 99,353, while by the census of 1910, its population was 140,197.

When the question of adopting the small board act was submitted to the voters, it was done in the following language: "Shall the act reducing the members of the board of chosen freeholders, approved March 26, 1902, be approved?" Upon this proposition there were 7,682 voted in the affirmative and 6,294 in the negative.

Under the plea of the large board, the adoption of the act in the county was limited to the acceptance of the act at the time of its passage, rather than after the county had passed from the lower to the higher class, which would have entitled it to seven instead of five members on the smaller board. Of the fourteen freeholders joining in the plea, ten were elected in November, 1910, for two-year terms, which expired January 1 last.

These ten claim that they are holdovers, because no successors legally chosen have qualified to fill their places. The other four were elected in 1911, and except for the adoption of the small board act, would have continued in office until next January.

The four elected in 1911 were John N. Cady and William I. McMane, of Sommit, and Adolph H. Gruener and William H. Randolph, of Rahway. The ten who claim to be holdovers are Henry Krouse, Aaron D. Crane, George G. Teller, Elston Darby, Joseph Perry, Charles A. Smith, Samuel P. T. Wilbur, J. Hervey Doane, Peter H. Meisel and Burton P. Hall.

BAYONNE MAN FINED.

Thomas Cahill, aged 22 years, of 84 West Fifth street, Bayonne, charged with assault on Frank Harding, aged 15 years, of John street, on Wednesday, January 29, arraigned before City Judge W. G. DeMeza this morning, was given his choice between paying $25 or spending the next forty days in the county jail. The complaint was made by Harding's father. Cahill paid the fine.

ALL DAY SEWING CIRCLE.

The members of the Alliance of the All Soul's Unitarian church will hold an all day sewing circle at the home of Mrs. G. Willard, at 944 West Seventh street, tomorrow. The meeting will start at 10 o'clock and the members are requested to bring a box luncheon and coffee will be served at the house.

CLEAR THE WAY FOR REED'S APPOINTMENT

As Passed Upon by Judge ing Amendment to Present Ordinance.

Steps were taken at the February meeting of the Common Council, last night, to clear the way for the appointment of former Senator Charles A. Reed as corporation counsel, through an amendment of the city ordinance, repealing the provision that such appointee must have lived and practiced law in this city for at least one year. The amendment was passed on two readings and will take the usual course.

The ordinance as amended provides that a counsel to the corporation shall be appointed annually, such person to be a resident of and a practicing attorney in the city and an attorney and counselor-at-law in the State, omitting the "one year" provision. It is expected that Mr. Reed will be named for the position of corporation counsel after the final passage of the amendment.

COUNCIL RECEIVES THE SEWER CONTRACT

As Appeal Upon by Judge Collins, it May Be Approved on March 10.

The proposed contract for the joint sanitary sewer to be built by Plainfield, North Plainfield and Dunellen, as prepared by Lindabury, Depue & Faulks, and passed upon by Judge Gilbert Collins for the city, was presented to the Common Council, last night, by Councilman F. E. Mygatt. All the required legal formalities were complied with, the Council resolving itself into a committee of the whole with Francis J. Blatz presiding, for the purpose of passing on the various matters pertaining to the plan.

The required notice of twenty days was authorized published in The Daily Press and Courier-News, stating that it is the intention of the Council to pass the contract and ordinance on Monday night, March 10, and providing that all objections must be filed on or before that time Similar action will be taken by the North Plainfield and Dunellen councils at their meetings to be held soon.

ASSAILANT IS EXILED BY BOROUGH RECORDER

Angered by a reprimand administered because he was smoking while doing his work Louis Landia, of 304 East Fourth street, this city, an employe at Mitchell's Watchung Silk Mills, in Chatham street, attacked the superintendent, William Lambert de Bar, with a pair of scissors. The superintendent throwing up his hands to ward off the blows, received a gash on his left arm.

Chief Marshal George Weiss, of the borough, was notified and when he arrived at the factory the assailant had fled. Detective John Flynn, of the city police department, arrested the assailant at the latter's home.

Landia was arraigned at 2 o'clock before Recorder Gano who sentenced the prisoner to pay a fine of $10 and leave the borough.

—Use Press want advs

Sewell Ulrich, of College place, has left Princeton University and has taken a position in New York.

COUNCIL ORDERS BOOKS EXAMINED

President Appoints Committee to go Over Expense Accts. of Health Board.

DESIRE INFORMATION

Endress and Reville to Discharge the Duty—Upshot of Member of Body's Invitation to the City Fathers.

Early at last night's session of the Common Council a communication was received from Dr. T. S. Davis, secretary of the Board of Health, stating that he had heard considerable criticism concerning the board, but which had not come directly to that body. He invited the Mayor and Council and all other interested citizens to attend the board's meetings and become fully acquainted with what was being done as a means for greater efficiency.

Closely following this suggestion, Councilman Fred Endress offered a resolution providing that three members of the Council be appointed to examine the books and accounts of the Board of Health for 1911-1912. The resolution was amended to provide for a committee of two instead of three, and President George S. Clay named Councilman Endress and Reville as the committee.

Mr. Reville explained that this work was not intended to be an audit but an examination. It was explained that the accounts were audited up to May, 1911, but Mr. Reville called attention to the fact that there are some items of expense about which further information is desired, for an instance a charge of $240 for expenses in moving offices from North avenue to Front street, which Mr. Reville said he had been told was excessive

GREAT CROWD EXPECTED AT LICENSES' HEARING

The Common Council at its February meeting, last night, gave official notice that a public hearing on the liquor license applications to be acted upon Monday night, February 10, would be held at the Plainfield High School Friday night at 8 o'clock, and the public is invited to attend and express their views pro and con.

The Federation of Men's Bible Classes and Church Clubs, as well as others opposed to any change in license conditions, including the Christian Endeavorers of the city, have arranged to be represented by a large delegation of members to join in a protest. The liquor interests will also be represented by counsel. This will be the first time in the history of the city that the governing body has arranged a public hearing outside the Council Chamber, it being done in response to a request from the Y. M. C. A., and other religious bodies.

FIRE IN TAILOR'S SHOP.

In response to an alarm sent in from box 34 at 6:30 o'clock last night, the fire department was called to the tailor shop of Abraham Cantor at 325 Liberty street, where a quantity of cloth had become ignited during the process of cleaning. One tank of chemicals extinguished the blaze with little damage to either the store or its contents.

SPEAKER AT PRAYER MEETING.

Frederick C. Jennings will speak at the weekly prayer meeting in the Park Avenue Baptist church tomorrow night.

—Use Press want advs.

STATE CHARITIES CONFERENCE ELECTS REV. W. R. HUNT PRES'T

Officers Are Chosen at the Final Session of Twelfth Annual Meeting of the New Jersey Association Here This Afternoon Rev. Dr. Moore Retiring.

MRS. WILSON ENTERTAINED AT A LUNCHEON

Probably the most important business transacted at the closing session of the New Jersey Conference on Charities and Correction twelfth annual session at the Plainfield High School Auditorium this afternoon was the election of officers. Rev. Walter Reed Hunt, of Orange, was chosen to succeed Dr. Frank Moore, of Rahway, as the president.

Judge Thomas A. Davis, of Orange, was in the chair this afternoon when this program was followed:

Address, "Rational Recreation," Mrs. Charles H. Israels, chairman Committee on Amustment Resources of Working Girls, New York.

Address, "The Place and Power of Stories and the Problems of Childhood," Miss Sarah B. Askew, Library Organizer for State Commission, Trenton.

Address, "Moving Pictures as a Social Factor," Miss Louise Connolly, Educational Expert, Newark Free Public Library, Newark.

Question box, "Children's Rights," in charge of Judge Davis. (Please send questions to Chairman in advance).

These were the officers elected this aftrenoon:

President, Rev. Walter Reed Hunt, of Orange; secretary, Ernest D. Easton, Newark; treasurer, Isaac C. Ogden; vice presidents, Woodrow Wilson, Rt. Rev. Edwin S. Lines, Newark; J. Franklin Fort, East Orange; Edward C. Stokes, Millville; Franklin Murphy, Newark.

Executive committee—Mrs. Caroline Alexander, Hoboken; Hugh F. Fox, Plainfield; Mrs. F. C. Jacobson, Newark; Prof. E. R. Johnstone, Vineland; Prof. Royal Meeker, Princeton; Dr. Frank Moore, Rahway; Arthur W. McDougall, Newark; Bleeker VanWagenen, Orange; Seymour L. Cronwell, Bernardsville; Henry L. DeForest, Plainfield; Rabbi Solomon Foster, Newark; Mrs. Sidney M. Colgate, Orange; Mrs. James E. Cheesman, Orange.

Advisory committee—Gen. Lewis T. Bryant, Atlantic City; Joseph P. Byers, Trenton; Miss Julian Conover, Princeton; Dr. Henry A. Cotton, Trenton; Mrs. G. W. B. Cushing, East Orange; Dr. Madeline A. Hallowell, Vineland; Mrs. M. H. Kinsley, West Hoboken; Mrs. J. C. Kalleen, Jamesburg; W. Fellowes Morgan, Short Hills; Miss Margaret McNaughton, Jersey City; Dr. Alexander Marcy, Jr., Riverton; Prof. William S. Monroe, Montclair; A. D. Chandler, Orange; Mrs. Robert Dodd, Montclair; Mrs. Wilson Farrand, South Orange; Samuel J. Fort, Wrightstown; Rev. H. E. Fosdick, Montclair; J. J. Gascoyne, Orange; Dr. H. H. Goddard, Vineland; Prof. Frank Fetter, Princeton; Dr. W. H. Murray, Plainfield; Dr. Stewart Paton, Princeton; Mrs. H. C. Warren, Princeton; George B. Wight, Trenton; C. V. Williams, Trenton; Miss Jessie Wilson, Princeton; Miss Lois Thomson, Red Bank; Mrs. Thatcher Brown, Locust; Mrs. George Cubberley, Long Branch; Mrs. Sarah W. Leeds, Atlantic City; Walter Kidde, Montclair; Mrs. Percy H. Stewart, Mrs. Francis deL. Hyde, Dr. Henry M. Maxson, Champlain L. Riley, Plainfield; Rev. Augustine Elmendorf, Jersey City; W. H. Aborn, East Orange; Mrs. Allan Cowperthwaite, Plainfield; Judge Thomas A. Davis, Orange; Dr. David F. Weeks, Skillman.

Time and Place committee—M. H. Kinsley, West Hoboken; C. L. Stonaker, Newark; Mrs. Percy H. Stewart, Plainfield; Miss Juliana Conover, Princeton; Rabbi Solomon Foster, Newark.

Auditing committee—S. L. Cromwell, Bernardsville; Richard Stevens, Hoboken; S. M. Colgate, Orange.

Although the Governor and President-elect Woodrow Wilson was unable, through the press of State duties, to attend the conference, Mrs. Wilson came over from Princeton yesterday and while here she has been Miss Hartridge's guest. A luncheon was given at Oakwood yesterday in her honor. Invited to meet the distinguished guest were wife of the mayor, Mrs. Percy Stewart, Mrs. Ernest R. Ackerman, Mrs. G. Frederick Mead, Mrs. George P. Mellick, Miss Munger, Mrs. William H. Murray, Mrs. Frederic Wallace and Mrs. Hugh F. Fox, whose husband is local chaiman of these conferences.

At the meeting last night Dr. Moore welcomed Mrs. Wilson saying that although the honorary vice president of the organization, Governor Wilson, could not be present the conference had the next best thing in the presence of her who is soon to become "the first lady of the land." The speakers referred to the conference held two years ago in Princeton where Governor Wilson presided and of their utter unconsciousness that they were at the time rubbing elbows with a future President of the United States.

Mrs. Wilson attended this mornings' session and visited the exhibits gladdening the heart of a small reformatory boy by allowing him to cut out her silhouette to take away with him. Her charm,

Dr. Frank Moore,
Supt. of the State Reformatory for Boys, retiring president of the Association.

simplicity and gracious cordiality endeared her to every one she meets and her attendance at this time has been not only an inspiration to the workers but a strong impetus to the work for charities reforms and State institution housecleaning that has been put under way. She is deeply interested in every phrase of the work. Mrs. Wilson was obliged to be in Princeton this afternoon and left at noon to catch the train at Metuchen motoring over from here.

"Feeblemindedness from the Standpoint of the Schools" was the topic of an address by Miss Grace M. Bohne, director of the Child Study Laboratory of the Public Schools, Rochester, N. Y. From her wide experience she related many interesting incidents, giving her audience the benefit of her extensive study of this question.

Miss Bohne's address was followed with one by Prof. E. R. Johnstone, who was chairman of this session, who discussed "Institutions." Among other things he said:

"It is generally agreed that every child is entitled to such education as he should have. This should mean every child whether defective, normal or exceptionally bright. A child may be able to learn many things which he should not know and often he is taught things which he can never use.

"Many years ago it was believed that the feeble-minded could be so trained that they would become competent workers of society. Later it was discovered that feeble-mindedness is a condition—not a disease, and is therefore not curable, and in addition it was found that in many cases it is inheritable. Therefore efforts were made to give permanent custodial care to all of this class. Now when we find the large number in our midst we realize that custody at the rate we are going is insufficient and that prevention must be our aim by whatever methods seem most advisable.

"At this time there is a gradual awakening to the fact that a very large percentage of the children now in the special classes are not backward but actually feeble-minded. Several years of the most careful and patient teaching fails to enable them to return to the regular classes and advance to a higher grade. It is difficult for parents and teachers to realize the true state of affairs because the child learns many new things. He is acquiring a larger number of facts and possibilities but they are all on the same mental level. He can broaden out but he cannot rise in the intellectual scale. A feeble-minded child of fourteen having the mental age of a normal child of six, may with sufficient time and training acquire nearly all of the mental activities of all six year old children, but he will never be able to do those things which a normal seven, eight or nine year old child does. No matter what his chronological age, his mental age will remain about six.

"There are some exceptions where the child rises a few years at one-half

(Continued on page 4.)

Odds and Ends for This Week

To clean up some overlooked numbers we will make a general sweep and close out a lot of odds and ends in order to make room for new goods coming in.

CHILDREN'S BLACK COTTON HOSE.

Medium and fine weight double heel and toe; sizes 6 to 9½; Regular 19c value for 10c

DOLLS.

Large lot of dolls at HALF PRICE.

PYROGRAPHY.

All of our line with exception of points at exactly HALF PRICE.

LADIES' MOCHA GLOVES.

Meyer's make; brown, grey and black; all sizes; velvet finish; regular value $1.50 for $1.29

ODD LOT OF PEARL BUTTONS.

Different sizes, fish eye; values to 29c for 9c

LADIES' BARRETTS.

Good strong shell; regular value 25c, for 10c

WHITE GOODS.

Lawns, swisses and nainsooks, 27 and 36 in. wide; stripes, cross bars and plain; values to 35c for.....15c

LADIES' COATS

Three-quarter and full length, odd lot and sizes. Mixed goods and a few plain colors.

Values to $12.98, TO CLOSE $6.98

OUR ENTIRE STOCK OF CHILDREN'S COATS

Made of chinchilla and plain materials:

$3.98 value for $2.98
$5.98 value for $3.98
$8.98 value for $6.98
$12.50 value for $8.98

REMNANTS.

Two big tables filled with remnants; big bargains; each piece marked with yardage; regular and sale price.

LADIES' HANDKERCHIEFS.

Linen and lawn, plain and colored borders; regular value 10c and 15c, for .....5c & 10c

ODD LOT OF LADIES' HATS.

Untrimmed, different shapes; values to $2.50, for.....39c

LADIES' NECKWEAR.

Satin collar with lace jabots; all colors; high and low; regular value 59c for 35c

LADIES' TRIMMED HATS.

Values to $4.25 for.....$1.69
Values to $8.00 for.....$3.19

EMBROIDERIES.

On swiss and nainsook; 2 to 18 inches wide; regular values to 20c for 8c

GENTLEMEN'S OUTING PAJAMAS.

Very good quality outing; regular value $1.00, for 79c

TABLE LINEN.

Unbleached, 63 inches, all linen; several patterns; regular 49c value for 39c

Bleached, 63-inch, all linen; several patterns; reg. 59c value for.....47c

CHILDREN'S "DAISY FLANNEL" PETTICOATS.

Pink, blue, white; regular value 50c for 25c

LADIES' KIMONAS.

Empire back, colors, broken sizes; regular value $1.50, for 89c

IN BASEMENT.

$1.00 Alarm Clocks, guaranteed..59c
35c Brown Earthenware tea pots, 4 cup 25c
59c Table Glasses, several patterns, for 39c
10c Nickeled plated coat hangers..5c

WE GIVE THE FAMOUS S. & H. GREEN TRADING STAMPS

A. E. FORCE & CO.
"The White Store"

Store opens at 8:30 a. m. and closes 5:30, Saturday excepted..

PLAINFIELD'S NEIGHBORS

Hunterdon County.

The trustees of the Musconetcong Valley Presbyterian church at Hampton, will hold a chicken supper February 19.

Mrs. S. H. Boss, of Plainfield, is visiting in Norton at the home of her brother, George Frace.

Miss Ella Alpaugh is seriously ill with pneumonia at her home in Pattenburg.

Mrs. Elizabeth Shive, of Pattenburg, is visiting relatives in Somerville.

Mr. and Mrs. Lucian Prall, of Pattenburg, are at the home of relatives in Newark.

After visiting in Bound Brook and Somerville, Mrs. A. C. Bunn has returned to her home in Pattenburg.

Mrs. George Curling and child, of Glen Gardner, are visiting at the home of her parents, Mr. and Mrs. A. R. Wagner, in Clinton.

M. K. Smith, of Clinton, is ill with typhoid fever. A trained nurse is in attendance.

Mr. and Mrs. Samuel O. Rush, of Glen Gardner, spent Saturday in Califon.

The Daughters of Liberty of Clinton will hold a chicken supper February 14.

New Providence.

The Misses Florence and Edith Lesseur, of Summit, are the guests of their grandparents, Mr. and Mrs. Simon P. Debbie, of Mountain avenue, New Providence Township.

John Nason, of New York, is the guest of his mother, Mrs. Alfred G. Nason, of Union avenue, the West End.

Mrs. Sarah Griffith, of Springfield avenue, West Summit, returned home Saturday from a week's stay with her sister, Mrs. Rhoda Rustin, of Brooklyn.

Miss Emma Frentz, of Summit, returned home yesterday after a several days' stay with Miss Florence High, of Passaic street.

C. Walter Schultz, of New York, is making a short stay at his summer residence in Mountain avenue, Murray Hill.

Mr. and Mrs. Arthur G. Balcom, of Newark, were recent guests for a few days of Postmaster and Mrs. John H. Peck, of Springfield avenue.

Mr. and Mrs. William L. Winters, of Newark, are guests of Mr. and Mrs. William T. Hickson, of Mt. View Park.

Edward A. Williams, of Springfield avenue, returned home Saturday after a several days' stay with relatives in Brooklyn.

Members of Hose company No. 1 will hold their regular monthly meeting in the firehouse tonight.

Mr. and Mrs. Charles Snyder, of West Orange, are the guests of Mr. and Mrs. Albert L. Burnett, of Springfield avenue, West Summit.

The members of the Epworth League of the Methodist church held a meeting in the church parlor last night.

A reception was given by Mr. and Mrs. Rufus B. Simpson, at their home on Passaic street, Saturday night. Music was furnished by Charles Kammerer and his son Leo, both of this place. Refreshments were served. Among those present were Mr. and Mrs. John Maher, Mr. and Mrs. J. Herbert Rowe, Mr. and Mrs. L. Clifford Bonnell, Mr. and Mrs. Louis B. High, Miss Gertrude Hickey and Miss Helen High.

High Bridge-Califon.

Mrs. Isaac Teets was given a surprise party Friday at her home at Califon. Guests were present from Plainfield, Glen Gardner, High Bridge and Califon.

Mrs. Mamie Beatty, of Califon, was a week-end visitor in Newark.

While at work at Hoffman's peach basket factory, at Califon, recently, a heavy plank fell on and crushed one of Stephen Peer's fingers.

A party was held at the Cokesbury Methodist parsonage Friday in honor of Rev. and Mrs. Harry J. Iobst by the members of his congregation.

North Branch.

Mrs. Anna Hall returned to her home at Readington yesterday, after a visit to Mr. and Mrs. Charles M. Hennion, in Easton, Pa.

Miss Bessie Cox of Three Bridges, is visiting her sister, Mrs. George Hall, at Readington.

Slaters are now busy relaying the roof on the Reformed church at Readington. It was knocked off and damaged when the spire fell recently.

John W. Mingst and family, of this place, have rented Dr. Leopold Mischnoff's farm, near Green Knoll.

Mrs. Henry Layton is visiting the Misses Ten Eyck at their home at South Branch.

Mrs. Howard Carkhuff, of South Branch, has returned from a visit to Mr. and Mrs. Theodore King, of Bound Brook.

A daughter has been born to Mr. and Mrs. John Gulick, of Neshanic.

Howard Gies, of Newark, is visiting Rev. and Mrs. John Hart at the parsonage of the Reformed church, at Neshanic.

Mrs. Edward Matthews and children are visiting Mrs. Matthews' sister, Mrs. Jason Clum, at Neshanic Station.

Miss Sarah Labaw returned yesterday to her home at Neshanic, after a visit to Mr. and Mrs. Leroy Labaw, at Frankfort.

Miss Bertha Staats, of Belle Mead, returned yesterday to her home from a visit to Miss Rachel Hageman, of Newark.

Mr. and Mrs. Eugene V. Cruser, of Belle Mead, are the guests of Mr. and Mrs. G. Chauney Brokaw.

Dewitt Bennett, of North Branch, is visiting his niece, Mrs. Henry B. Van Nuys, of Belle Mead.

Mrs. Charles Agans is visiting Mr. and Mrs. Jaspar Agans, at Centreville, for a few days.

Flemington.

Rev. Burton R. Lewis, of Elmira, N. Y., occupied the pulpit of the Cherryville Baptist church Sunday. Communion services were held at the close of the regular morning service.

Mr. and Mrs. William Snyder, of Richmond Hill, Long Island, were week-end guests in Flemington.

The series of revival services that have been in progress at the Sergeantsville Methodist church will be continued during the week.

William Pedrick has accepted a position with the Cunard Steamship Company, in New Yok.

Miss Helen F. Williams has left for San Juan, Porto Rica, where she will spend two months.

Mr. and Mrs. Furman R. Williamson and Mr. and Mrs. William Stothoff will leave next Monday for Florida, where they will remain for a month.

Mr. and Mrs. Hiram Hoppock and daughter have returned to their home in Sergeantsville after spending a week at Trenton.

Mr. and Mrs. Lewis Ammerman and daughter, Miss Marguerite Ammerman, of Neshanic, were the guests of Mr. and Mrs. John Q. Holcombe, at Ringoes, Sunday.

Warrenville.

Randolph Mason, Ralph Prugh, Ray Surr and Robert Kontz, all of Bound Brook, were calling on friends in Warrenville on Sunday.

Randolph Giddes, of North Plainfield, spent Sunday with Mr. and Mrs. John Miller, of Sunnyside.

Frank Jennings, of Westfield, was a guest of Mrs. Eliza Jennings, of the Cedars, on Sunday.

David Flammer, of Plainfield, was the guest of Mr. and Mrs. John Flammer, on Sunday.

Mrs. Michael Williams, of Mountain Boulevard, entertained Mrs. Robert Zergibel, of Mt. Bethel, over the week-end.

Benjamin Boreman, of Plainfield, is the guest of Richard Faulkner, of Mt. Horeb.

Arthur Stout, of Mountain Boulevard, entertained his brother, Louis Stout, of Watchung, on Sunday.

Frank Lesser, who has been spending the week-end with his father in Newark, has returned home.

Miss Ruth I. Miller, of Sunnyside, entertained Miss Edith Cooper, of Hill Top Farm, recently.

William Jennings and Miss Marie Jennings, of North Plainfield, were visiting relatives in Warrenville Sunday.

Mr. and Mrs. George Freiday, Miss Maud Bowers and Peter Freiday, Jr., were guests of Mr. and Mrs. Charles Miller, of Coontown, on Sunday.

Frank Lesser will remove his family to Newark for the balance of the winter.

Henry Kline will spend a fortnight in Allentown, Pa., visiting relatives. Mr. Kline expects to leave home the latter part of this week.

South Plainfield.

The Drop Forgers of Spicers will hold their monthly meeting in Washington Hall tonight at 8 o'clock.

Mrs. Thomas Bresnam has returned home, after spending a few days with relatives in Brooklyn.

The South Plainfield Building and Loan Association will hold their meeting in Washington Hall tonight at 8 o'clock.

Superviser W. F. Metz visited the public school yesterday.

Daniel Deleny has returned home after spending a few days with relatives in Newark.

Relatives who have been visiting Mr. and Mrs. Thomas Duffy have returned home.

Robert Young, who has been in charge of the plumbers who are working in the new Spicer building, has returned to his home in Philadelphia.

Miss Laura Shrope has returned home after spending several days with out of town relatives.

Mrs. E. Bailey has returned home after spending a few days with relatives in Perth Amboy.

Elmer Teeple has secured a position with the Sunswick Poultry Farm.

Charles Oaks has returned home after spending a few days with relatives in Roselle Park.

Miss Katherine Dolan has returned home after spending a few days with her aunt, Mrs. C. H. Thornton.

L. D. Randolph has returned home after spending a day with friends in New York.

Rev. J. J. Allen has returned home after visiting friends in New York.

Mrs. A. Randolph has returned home after visiting relatives in Metuchen.

Mrs. Thomas Bohl, formerly of this village, but now of Newark, is spending a few days with relatives here.

Mrs. Charles Smith, of Maple avenue, is preparing for a two months' visit with relatives in Poland. Mrs. Smith expects to leave on one of the ships of the Hamburg-American line on the eighteenth of this month.

John Zurich, of this village, has sarted a shoemaker shop in the old butcher shop formerly occupied by L. D. Randolph on Front street.

Mrs. A. Dephillipo is suffering from a severe attack of illness. She is under the care of Dr. Blair, of Plainfield.

William Everhardt, the local Lehigh Valley Railroad detective, and wife, are rejoicing over the arrival of a boy born to them yesterday.

Mrs. L. D. Randolph has returned home after visiting friends in Plainfield.

Mrs. George Sandher is recovering after a severe attack of grip.

Dunellen & Vicinity

The Baraca class of the Presbyterian church held its regular monthly meeting in the class rooms last night. Routine matters were transacted and the class members enjoyed bowling until a late hour.

The Baraca class bowling team will meet the fast Company M five tomorrow night. The game will be on the local boys alleys.

Owing to the fact that there are several things going on Thursday night that require the presence of the Baraca class basketball team men arrangements have been made with the manager of the Company K aggregation of Plainfield to play the game Friday night instead. A good game will be seen as both teams are about evenly matched. The locals have met several teams that the citizen-soldier boys have played and have come through the fray with a good record.

Mrs. C. B. Lake, of Jersey City, who has been spending several days with her paernts, Mr. and Mrs. Charles Dodwell, of Jackson avenue, has returned to her home.

Louis A. Block, of East Orange street, has resigned his position with the Levgar Structural Iron Works, and has gone in business with his father, L. L. Block, on North avenue.

Samuel Strickland, of Jackson avenue, spent the week-end in Somerville. Saturday night he witnessed the local boys play against the Company M Cadets in a basketball game and afterwards enjoyed dncing until a late hour.

Mrs. L. L. Block, of East Orange street, is detained at her home by a slight illness.

As a preliminary game Friday night, the Mohawk basketball five will meet the speedy Mount Pleasant aggregation.

L. L. Block, of East Orange avenue, spent Sunday with Mr. and Mrs. John Castle, of Randolphville.

'Plains & Fanwood.

Robert Thorne, of Paterson road, has been entertaining his nephew, John Brant, of New York.

George Gifford has returned to his home on King street, after visiting his sister, Mrs. James Pope, of Newark, for the past week.

Master Richard Tull, of North avenue, is improving from an attack of grip.

John Van Arsdale has returned to this place after an absence of several years. Mr. Van Arsdale formerly had a blacksmith shop on Front street, but for the last two years he has lived in Wopping, N. Y. Mr. Van Arsdale has reopened the blacksmith shop on South avenue, which has been in charge of Charles Trafner for the past five years.

Mr. and Mrs. John Southard have returned to their home in Bound Brook, after visiting Mr. and Mrs. Frank Legge.

Mrs. H. C. McVoy has returned to her home in Westfield, after having spent the past week with Mr. and Mrs. George McVoy.

There was only one session in the local schools yesterday, the pupils going home at 12 o'clock.

The voters of the borough met in the Fanwood firehouse last night, to discuss the granting of a franchise to the New York Telephone Company extending over a period of fifty years.

Mr. and Mrs. George McVoy have returned from spending the week-end with Mr. and Mrs. William Firstbrook, of Plainfield.

Miss Viola Garder has returned to her studies at Montclair Normal School after visiting her parents, Mr. and Mrs. Louis J. Garder, of North avenue.

H. C. Lockwood has started to build a new house on Russell road.

Eugene Didgate, forward of the Parish House team, is still laid up with a sprained ankle and is unable to take part in any athletic sports.

Miss Harriett Reeder is confined to her home in the borough will illness.

The regular weekly teachers' meeting will be held in Public School No. 1 this afternoon.

Mr. and Mrs. Ernest Hall have returned to their home in Newark after spending several days in town as the guests of Joseph Alberts, of Front street.

Playing behind the footlights of the Plainfield theatre last night the Parish House first basketball team went down to defeat before the All-Plainfield Five by the score of 47 to 41. The game was close and exciting throughout and proved the best exhibition of the indoor game yet staged in the theatre.

Clifford Hall has returned to Stevens' College after spending the week end with his parents, Mr. and Mrs. Burton Hall.

The regular weekly prayer meeting will be held in the Baptist church tomorrow night.

All candidates for the Parish House bowling team will report tonight on the local alleys where games will be rolled and two teams selected.

The schedule arranged by Instructor Burnett Brodziak for the first and second basketball teams of the Parish House include games for every Saturday up to February 22. In compliance with the demand for midweek games, however, he is booking games with local fives to take place on Wednesday nights.

After a lay-off of several weeks the girls basketball team of the Parish House will resume its schedule Saturday by lining up aginst a feminine aggregation from Dunellen.

Bound Brook.

Walter Gillespie has sold his house on North Winsor street to Jos. Miller. As soon as it is ready for occupancy Mr. Gillespie will remove to one of the apartments in William Schure's house on John street.

The regular monthly meeting of the Mayor and Council will be held this evening.

The Lenten season will begin in St. Joseph's church tomorrow morning with blessing and distribution of ashes at 8 o'clock. In the evening at 8 o'clock there will be a sermon with benediction. Every Friday evening there will be "Stations of the Cross."

G. DeWitt Garretson, of South Bound Brook, has gone on a month's trip to California.

There will be an informal evening of cards at the Middlebrook Country Club tonight.

Henry Bonham has returned from Muhlenberg Hospital, Plainfield, where he underwent an operation last week.

Mr. and Miss Erismann, of Geneva, Switzerland, who have been visiting Mrs. Sylvanus Ayers, of East High street, for some time, have gone to Seattle, Wash., to visit Martin C. Erismann, the former's son. They expect to return to Bound Brook about April 1.

The Epworth League of the Methodist church will hold a business meeting in the assembly room at 8 o'clock this evening.

Postmaster William B. R. Mason attended the mid-winter meeting and dinner of the New Jersey Editorial Association held at Hotel Winsor, Trenton, yesterday.

St. Paul's choir association haye elected the following officers: President, Rev. A. S. Phelps; vice president, Kenneth Perry; secretary, Lewis Cook; treasurer, Mrs. Alfred Urch.

Somerville.

Announcements have been received here of the marriage of Miss Anna Taylor, daughter of Mrs. George Taylor, formerly of this place, to Joseph Francis Bailey, of Newark. The ceremony took place in the latter city on Saturday last. The bride is a niece of Surrogate C. D. McMurtry, of this place, and resided with her mother at Caldwell, near Newark, where she taught school.

Plans are completed for the Brotherhood League dinner at the Baptist church on Thursday evening. A reception committee will greet all men in the auditorium at 6:30 o'clock. An elaborate menu is to be provided and there will be excellent music. A quartet from the Apollo Club, of Brooklyn, will sing, and speakers of note will be presented by the toastmaster, Rev. F. M. Leonard, the president of the league.

The Rev. F. M. Leonard, of this place, delivered an interesting address at the Green Knoll schoolhouse on Sunday afternoon. Next Sunday, Dr. Francis McConaughy, of Somerville, will give a missionary talk.

The History Club was entertained yesterday afternoon by Miss Elizabeth Anderson, at her home on East Cliff street. Papers were read by Mrs. C. H. Bateman and Mrs. C. C. Silvester.

At the monthly meeting of Central Hook and Ladder Company on Thursday night, arrangements will be made for the annual banquet, the intention this year being to take a trip to New York city, the banquet to be held after a visit to one of the theatres.

There will be a sale of the goods of the late Edward Mathews, who is supposed to have been murdered, at his late home on Saturday afternoon. The case has baffled the skill of the county detective, and it is feared will always remain a mystery.

Mr. and Mrs. Philip Case left yesterday for Hightstown, N. J., where Mr. Case will assume the management of a large department store.

The Rev. W. C. O'Donnell, of Plainfield, occupied the pulpit of the Second Reformed church on Sunday, and also addressed the meeting of the Men's Bible Fellowship in the afternoon.

Mrs. Catherine Benbrook, of Duke's Park, has been spending several days with Mrs. Galen Van Nostrand, at Green Knoll.

Fred Stringer is able to go to work again, after a long illness.

The funeral of Edmund Kinsley, aged twenty-four years, who died Friday, was held yesterday morning from St. Bernard's church, the Rev. J. J. Zimmer officiating. Burial was in St. Bernard's cemetery. He was a son of Michael Kinsley, of Whitehouse vicinity, and leaves a widow and one daughter. Five brothers and sisters, Leo Kinsley, of Somerville, and Misses Lizzie and Mayme, and Joseph and Thomas Kinsley, of Whitehouse Station, also survive him.

The Ladies' Missionary Society of the Reformed church will meet at the home of Mrs. James C. Wyckoff tomorrow afternoon.

Robert Hanna has purchased the Mulliner property on Gaston avenue.

—Advertise in the Daily Press.

Delicious Pastries Custards and Puddings

are made with coconut. It is one of the most healthful foods, and is very easily digested as proven by U. S. Government reports.

BAKER'S Shredded Coconut

(Save the Hamilton Coupons)

is always fresh, clean and snowy white. Write us for "Baker's Coconut Recipe Book"—free. Contains a number of unique and dainty ways of using coconut. Buy Baker's Shredded Coconut of best grocers.

The Franklin Baker Co., Philadelphia

STYLE

SR

RELIABILITY.

A Little Advance Information that Costs You Nothing, But Might Save You Much

It will be the custom of this store to hold a sale twice each year.

Every suit and overcoat will be reduced to such an astonishingly low figure as to make this the greatest value-giving opportunity yet offered to the men of this town.

Don't miss it—don't let it slip by you. The saving is too big to be overlooked—and the things offered are too good to be "passed up."

Remember it commences Wednesday—watch for the announcement of these remarkable reductions.

ROTHBERG'S

Things That Men Wear

214 W. FRONT STREET

Next Door to Proctor's

THESE ARE BIG REMNANT DAYS

WE ARE THRU WITH INVENTORY—AND IT IS IMPERATIVE THAT WE CLEAN OUT ALL SHORT LENGTHS—SMALL QUANTITIES AND ENDS.

CENTER TABLES WILL BE FILLED WITH CHOICE LOTS OF USEFUL LENGTHS OF FABRICS, ETC., ALL MARKED AT REMNANT PRICES.

A Clean Sweep of Remnants and Odds & Ends

Come in and rummage around—you'll find some fine bargains.

Inventory is over and our new business year commences. We naturally want clean stocks, so all those short yardages and small quantities which we found in measuring and counting we will throw out on the center tables as remnants marked at low remnant prices. There will be a goodly picking as January Clearance left us with numbers of lengths and quantites too small for regular stocks and they will be all included. We can again give you the close and quick service as is our custom, now that the clerks have finished their share of the stock taking task and of course it is natural that the first comers will get the pick of this collection of useful remnants.

You will find Remnants of

DRESS GOODS	EMBROIDERIES	WHITE GOODS
SILKS	GINGHAMS	SHEETINGS, ETC.
DRESS TRIMMINGS	LAWNS AND PERCALES	GLOVES AND HOSE
LACES AND FRINGES	MADRAS & CHAMBRAYS	NOTIONS

And in the Women's Ready-to-wear Department there are many splendid bargains in Suits, Dresses, Coats, Waists, Sweaters, etc., etc. Prices in most instances being below cost.

Dr. N. C. Sears, Expert Optician Free Consultation

You can get Your Riker Reliable Toilet Articles Here Now.

More For Your Money at— **Tepper's** PLAINFIELD, NEW JERSEY

During January and February the store opens 8:30 and closes at 5:30; Saturday at 10:00.

CHEER UP!

You can make your homes bright and gay be the use of LIQUID VENEER.

It is not a varnish, but a surface food. Apply it with a cloth to your Woodwork, Pianos, Furniture, Carriages, Automobiles, Bicycles. It makes old things look like new. Wonderful for dusting.

JAP-A-LAC IS a varnish, made in 21 colors and natural. It is used for everything that needs varnishing from the cellar to the attic. Ask us for it.

PROTECT YOUR HANDS—Get a pair of our Cotton Gloves; housewives, mechanics and autoists use them. 10c, 15c, 20c, 25c, 35c, per pair.

A. M. GRIFFEN CO.
119-121-123 E. Front St., Plainfield N. J
Two 'Phones 6—214

BIG FUR SALE
AT CHARLES KURTZMAN'S
178 East Front Street

Plainfield Fur Buyers know that Kurtzman's goods are the envy of his competitors and his prices always the lowest in town. He now announces a Big Mid-winter Fur Sale, when these popular low prices will be literally cut in half. This means an opportunity for you to get your furs from Charles Kurtzman now at prices positively from fifty to ninety per cent. lower than you can buy them elsewhere. Large assortment, all new goods.

COME TO THE BIG FUR SALE.

Charles Kurtzman

DR. PITTIS OFFICE BUILDING
Plainfield FUR Store
178 East Front Street, Plainfield
Tel. 1935-J. OPEN EVENINGS

Waste takes many forms, but buying Good Insurance is economy.

ARE YOU SUPPLIED?

Calendars, blotters and pads are still quoted at nothing per each and the demand at that figure remains steady and active.

REAL ESTATE LOANS RENTS **GEO. M. CLARKE CO.** Babcock Bldg Telephone 205 Plainfield
INSURANCE OF ALL KINDS.

SCHEELEIN'S VARIETY MARKET
31 SOMERSET ST TEL. 1974

LADIES' FASHIONABLE TAILOR

Each garment is man-tailored throughout, and shows the highest degree of perfection in artistic workmanship and fit.

A perfectly fitting, stylish gown is much admired by everybody. That is the kind I make.

Fair prices—best work—fine materials—correct styles—and perfect fit.

M. PERLMUTTER, 436 WATCHUNG AVENUE. Telephone 843-J
10-1-tf tu th f s

YOUR DULL **HEADACHES**

Probably come from overstrained eye-sight. Nine-tenths of the headaches are the direct result of eye trouble. Bring those troubles to us and let us prescribe for you.

All work guaranteed.

FREE EXAMINATION BY

STILES & CO.
PHILADELPHIA EYE SPECIALISTS
107 East Front Street
Every Thursday.
Hours 10:30 a. m. to 5:00 p. m.

L. Moraller & Son
WATCHMAKERS and JEWELERS
WATCHES
CLOCKS and JEWELRY
Fine Watch and Clock Repairing a Specialty.
219 Park Ave. Plainfield, N. J.

FOLKES & COX
LADIES AND GENTS TAILORS
SUITS MADE TO ORDER.

Remodeling, dry cleaning, dyeing and pressing. Special attention to monthly contracts for cleaning and pressing. Four suits and one over coat cleaned and pressed at $1.50 per month.

326 Liberty St., corner Fourth.
'Phone 710-J. 10 29 1y

SMALLEY BROS.
BUTCHERS
CHOICE MEATS
GAME IN SEASON.
ROASTING AND BROILING CHICKENS A SPECIALTY
BERKSHIRE SAUSAGE (none better).
Orders called for and delivered.
Telephone 88-A.

Kindling and Grate Wood.
Prompt deliveries. Orders received at
89 SOMERSET STREET.
JOHN MOBUS.
P. O. Box 320. Telephone 19 F-4

PLAINFIELD WINDOW CLEANING CO.
M. MEISTRICH, Prop
Stores, Offices, Private Residences New Buildings Cleansed, Scrubbed and Oiled.
Office, 121 Liberty St. Tel. 1945-W.

INFERNAL MACHINE KILLS WOMAN; ARREST HUSBAND

MADELINE AND BERNARD HERRERA

One woman, Mrs. Madeline Herrera was blown to fragments, another injured so severely that her recovery is deemed impossible, and a man, husband of the slain woman, lost an eye and suffered other injuries, when an infernal machine, neatly wrapped in a paper box, exploded in the home, in New York city, of Bernard Herrera, a cigar maker. Mrs. Herrera was taken to an hospital in a dying condition.

Herrera later was arrested and sent to an hospital in custody of detectives for an immediate operation.

The machine was in many respects the replica of the machine which killed Miss Helen Taylor in her apartment on February 4, 1912.

Real Estate for Sale advertising will focus the attention of buyers on your property!

—Press Wants show many chances for advancement.

HOUSEWORK MADE E-Z

SCRUB-E-Z

will work for you, quicker than we can tell you. Stains on steel knives or marble floors or washstand fade away if you use SCRUB-E-Z. Kitchen pots and pans shine like new; bathtub cleaned with a few rubs.

Just dip Scrub-E-Z in water and rub directly on article to be cleaned—will not injure the hands. Best stain or rust remover made. 10 Cts.

ASK YOUR DEALER.

For Sale By: The Woodhull & Martin Co., J. A. Smith & Bro., 151-153 W. Front St.; Daley Bros., 120 E. Front St.; J. G. Williams & Co., 257 W. Front St.; S. J. Carhart & Son, 37 Somerset St.; A. E. Force & Co., Great Atlantic & Pacific Tea Co., Plainfield, N. J.

A. H. ENANDER
Sanitary Plumbing, Gas Fitting.
Steam and Hot Water Heating.
Contractor for Sewer Connections
125 WATCHUNG AVE.

Whitehouse.

Under the auspices of Vesper Lodge, No. 238, I. O. O. F., a dance will be held in Odd Fellows' Hall at Lebanon, Thursday evening, for the benefit of the lighting fund.

Mr. and Mrs. P. David Reed returned to East Whitehouse yesterday, after a visit to Mrs. Reed's mother Mrs. Lydia Slater, near Mt. Lebanon

Washington Camp, P. O. S. of A. of Peapack and Gladstone, has installed the following officers: Past president, Andrew Stiner; president, John Hulick; vice president, Elias Blain; master of forms, Lawrence Huber; conductor, Frederick Ulmer, treasurer, Briant Philhower; financial secretary, Thomas Cassidy; recording secretary, George Philhower, trustee, George Messler

Miss Mary Rowe, of Centreville, is visiting Mr. and Mrs. Isaac Hoagland of South Branch.

Mrs. Elizabeth Lane, of Three Bridges, is the guest of her sister Mrs. Lewis K. Schenck, at Centreville.

Miss Ruth Miller returned to her home at New Germantown, Sunday after a visit to Mr. and Mrs. Sloan of Phillipsburg.

Mrs. N. O. Hubert, of Peapack, is recovering from blood poisoning in one of her hands.

Starlight Council, Daughters of Liberty, of Peapack, will present a play early in March.

Mrs. Arthur Smith, of Peapack, has recovered from the grip.

Mrs. Harry Hubert, of Peapack, returned home yesterday, after a visit to New York.

The Bedminster Township Board of Education has awarded the prize for the best average attendance during the past school month to the Duckemin School.

Mrs. Charles Wehrly, of Elizabeth, is visiting her parents, Mr. and Mrs. Alexander B. Brokaw, at Centreville

A "box" sociable was held Saturday night at the home of Mr. and Mrs. Almar G. Cole, under the auspices of the Methodist church at Centreville.

Miss May Sutton, of New Germantown, is in Newark.

Miss May Fenner, of Peapack, who has been employed in Bernardsville for some time, has resigned her position, and will remain home.

Mrs. John Luse, who has been ill at her home at Gladstone, is now reported to be improving.

Mrs. Theodore Cordes, of Gladstone, is home from a visit to her daughter, Miss Irene Cordes, of New York.

German Valley.

Mrs. Archibald P. Down, of German Valley, has returned from Montville, where she has been caring for her daughter, Miss Lena S. Down, who is ill with the grip. Miss Down is a teacher in the Montville public school.

Rev. Arthur W. Kornell, of Barrington, Pa., has accepted a call to the German Valley Presbyterian church. He will be installed about March 1.

Frederick Meredith, of German Valley, will leave soon for Dover to engage in business.

Mrs. Backer, of German Valley, who is nearly eighty-four years old, accidentally fell a few days ago while descending a flight of stairs. She sustained a broken hip and severe bruises about the body. Her recovery is doubtful.

Mr. and Mrs. Frank Hawkins, of Califon, were week-end visitors to the latter's parents, Mr. and Mrs. William Barker, in Chester.

Mr. and Mrs. William Jackson, of Chester, are entertaining the latter's brother.

William F. Parliament, of Chester, is recovering slowly from the injuries sustained recently by being thrown from a load of hay.

DR. MANDEVILLE
SPECIALIST
565 Broad St., opposite Shubert's Theatre, Newark, N. J.

Twenty years' experience as a specialist on all chronic diseases of MEN AND WOMEN.

Catarrh, Nervous Diseases, Diseases of Heart, Kidneys, Stomach, Liver or Bladder, Rheumatism, Urinary and all Lung Diseases.

NOTICE—Office hours, 2 to 4 p. m. and 6 to 8 p. m., also Tuesday and Friday morning 9:30 to 11. Office closed Sundays.

ADVICE FREE.
Don't Forget Name, Place and Number.

ADVERTISEMENTS
—FOR—
NEW YORK HERALD WORLD, TIMES, SUN, JOURNAL, TELEGRAM, AMERICAN, BROOKLYN EAGLE, GLOBE
—AND—
NEWARK EVENING NEWS
RECEIVED AT
PLAINFIELD DAILY PRESS
AT REGULAR OFFICE RATES.

AMUSEMENTS. AMUSEMENTS.

PLAINFIELD THEATRE

TONIGHT at 8:15
William A. Brady Presents
The Lady from Oklahoma
A Comedy with Jessie Bonstelle.
PRICES—25c, 50c, 75c, $1.00, $1.50.

WEDNESDAY, FEBRUARY 5, MATINEE AND NIGHT,
Al. Martin's "UNCLE TOM'S CABIN"
30 — PEOPLE — 30 2 — BANDS — 2 Big Street Parade
PRICES—Matinee—25c, 35c; Night—25c, 35c, 50c

THURSDAY NIGHT FROM 7 TO 10:30
MOVING PICTURES
PRICE 10 cents
Special—Kerry Gow in 3 Reels.

FRIDAY and SATURDAY, FEB 7 and 8—MATINEE SATURDAY
LYMAN H. HOWE'S PICTURES
EVERYTHING NEW
PRICES—Matinee—25c, 35c, 50c
Night—25c, 35c, 50c, 75c.

Butter Trust Receives Black Eye in Plainfield

CROWDS OF WOMEN SEEN ON MADISON AVENUE TELLS THE TALE.
Hundreds Waiting to Be Served.

WISCONSIN CREAMERY
Something Entirely New **28c lb.** Sweet, Rich, Delicious
Independent of the Butter Trust.
Equal to the finest June Butter in taste.
Direct from churn to consumer.
We have no canvassers or middlemen to pay, the buyer gets the profit.

EGGS---Pine Brook guaranteed 29c dz

WISCONSIN CREAMERY
PLAINFIELD STORE
126 Madison Avenue
One block off Front St. Opp. the Post Office

Zeek Baking Co.
174 East Front St.

Our "Foremost Bread" is a rare treat And you will find it can't be beat

We Lead---Others Follow---Auto Delivery

Telephone 1065

Electric Irons, Electric Stoves, Electric Toasters, Electric Pads, Electric Chafers, Electric Percolators

Joseph W. Gavett
WEST FRONT STREET

LAGGREN & GREENE
MANUFACTURER'S OF AWNINGS
Carpet Cleaning and Laying
Window Shades and Canopies for Weddings
TELEPHONE 1948
102 North Ave Plainfield, N. J

Plainfield Daily Press

Published Daily except Sunday, by the PLAINFIELD PRESS COMPANY, 105 North Avenue.

Entered at the Plainfield, N. J., Postoffice as Second Class Mail Matter.

Leslie R. Fort and Ralph L. Morrow, Editors and Managers.

TELEPHONE PLAINFIELD 1300.

Private Branch Exchange connecting all departments.

Two cents a copy. Ten cents a week. $5.00 a year in advance. Delivered by carrier or by mail. No extra charge for papers mailed to points in the U. S. and Canada.

Any subscriber failing to receive a single issue will confer a favor by notifying the business office.

Advertising rates mailed on application.

Copy for change of Advertisements to ensure change for same day must be at the office by 9:00 a. m.

FEBRUARY 4 IN HISTORY.

1783—Final cessation of hostilities between the United States and Great Britain.

1787—Dr. William White, first Episcopal bishop of Pennsylvania, consecrated by the Archbishop of Canterbury.

1824—President Monroe approved a resolution of Congress offering the Marquis de Lafayette a ship to bring him to the United States.

1837—Baron Aylmer entered upon his term of office as Governor of Canada.

1855—Charter granted for Northwestern University at Evanston, Ill.

1861—Provisional Congress met in Montgomery and organized the Government of the Confederate States of America.

1870—British Government took over the ownership and management of the telegraphs.

1874—Ashantee War ended with the taking of Coomassie by a British force under Sir Garnet Wolseley.

1890—Centenary of the Supreme Court of the United States celebrated.

Plainfield, N. J., February 4, 1913.

COLLEGE ATHLETICS.

In discussing the case of Thorpe, the Indian hero of the Olympic games, who by his confession of professionalism has had to surrender his laurels, Rev. William S. McCoy in addressing the Holy Cross congregation on Sunday took the proper view of the incident and pointed out a deplorable condition of affairs in college athletics. He said very rightly that the spirit of the times was largely responsible for Thorpe's act and that the white man is to blame for the situation. There can be no question about the truth of the Indian's assertion that he has "done nothing that is not commonly done by others." By this he means that college men offend in this respect very frequently. As the clergyman remarks, it is a sad state of affairs and puts a shadow on college athletics. It is a grave reflection on American honor in the eyes of the whole world.

And there is another serious aspect of college athletics to be considered, one demanding the attention of institutions of learning. It is that practise of inducing young men known for their prowess in football, baseball, in rowing and other branches of sport to matriculate at college in order to strengthen the college teams. It is not the thought of obtaining an education that prompts this decision to enter college, but it is to shine as a member of the nine, eleven or the crew that furnishes the inducement. It is a strong indictment against the colleges.

THE PEOPLE TO BLAME.

The New York Sun, the "newspaperman's Bible," is the model for English diction and for the idea presentation of the news. Therefore when its managing editor, Chester S. Lord, speaks, all the newspapermen harken unto his words of wisdom. Yesterday, in addessing the New Jersey Press Association, Mr. Lord gave some opinions that should be interesting to the people at large for he gave the proper retort to complaints frequently made against the public press. After admitting that the newspaper is not as literary as it was forty years ago—thank fortune—he declared that it was better than ever today and showed how unfair and unkind the reading public is in judging all newspapers by a few yellow sheets. As a trained newspaper worker, he gave it as his judgment that the people want sensationalism in their papers in the proportion of six to one and that this is why editors are tempted to print what ought not to be printed and what in their own hearts they do not want to print. When it "strikes home," the average person denounces the sensationalism, but when it exposes the wrongdoings of others the subscriber is hungry to devour it. No editor finds its agreeable to publish tales of crime, but as a distinguished statesman once opined, "it is a condition not a theory" that confronts the "man on the desk," for a newspaper is a business enterprise and to live it must supply what the public demands, and the public is fond of scandal.

DR MOORE'S WORK.

Dr. Frank Moore, the man who has made the State Reformatory for Boys, at Rahway, nationally famous as a model institution for the redemption of wayward youths, is among the distinguished humanic workers participating in the proceedings of the State Charities Conference in session here. That body is fortunate in having had so able a man as its president When he was appointed by Governor Fort to the superintendency of the Rahway Reformatory there were some who considered that as a clergyman he was not just the man needed. The institution then was in bad odor. It was not long, however, after he assumed his duties that the reformatory had undergone a great change and today it stands second to none among the institutions of the sort in the various States. The credit for this is due to the ability of the head officer to whom we refer.

The thirty-five thousand dollars appropriated by the Senate for a proper representation of New Jersey in the inaugural parade when our good Governor is raised to the most exalted position in the Nation's gift will be money well spent. It is the greatest honor that can be confered on our State by the people of the land to choose its chief magistrate for their President and we should show our appreciation as best we may.

It is a pleasure to note that William S. Tyler has been re-elected to the presidency of the Plainfield Board of Education.

The Mayor's axe is pretty sharp.

STATE CHARITIES CONFERENCE

(Continued from page 1.)

to one-twelfth the normal rate, but if feeble-minded, it will never advance beyond thirteen.

"Understanding the above facts we see the waste entailed when children aer taught the same thing over and over in a vain hope that it may some day be retained and used. Teachers often say 'We dare not stop for a day or it will be forgotten. The advent of Monday means do it again and after vacation we must start it all over.'

"We must use the measuring scale, learn all we can of the possibilities at each mental age and train in such things as may be understood and used in later years. The slower mental processes and the simpler moral ideals of the feeble-minded offer exceptional opportunities for study. Our tests must be developed to make them more and more accurate and the activities of childhood must be recorded, translated and interpreted."

"The Inheritance of Human Defects," was the subject of a talk by Prof. H. H. Laughlin, superintendent Eugenics Record Office, Cold Spring Harbor, L. I., in which he illustrated it by an analogy to Indian corn breeding experiments. The similarity was striking.

Perhaps, one of the most interesting features of the morning was the talk by Miss Lydia Y. Hayes, supervisor, of Newark, on "The Work of the New Jersey Commission," as bearing on "The State and the Blind." Miss Hayes is herself blind and her presence aroused much enthusiasm. She told what is being done by the State commission in caring for the blind, offering suggestions.

The morning session was concluded with a paper by Mrs. Cynthia Westover Alden, president-general of the International Sunshine Society, New York, on the subject, "How to Prevent the Blind Baby from Growing Up Crippled and Feeble-minded." In part she said:

"How to Prevent the Blind Baby From Growing Up Crippled and Feeble-minded," was the subject of an address by Mrs. Cynthia Westover Alden, president-general of the International Sunshine Society, at this morning's session Mrs. Alden's address was under the general topic of "Feeblemindedness, Eugenics and the Blind." She spoke in part as follows:

"We have no right to assume that because a baby is blind it has no brains; therefore, the education of the blind should begin with the day the child is blinded. A baby born blind presents a strangely pitiful problem. It has a soul. It has a mind that conditions combine to stunt. It has physical organs that need to be kept in normal operation. The eye, through which babyhood receives, commonly perhaps nine-tenths of the impressions that mean the earliest 'education,' is lacking. The baby in its first year works harder than at any other time in life, getting a grip on vital things.

"It is an exception when a child is both blind and idiotic. If there are no brains there can be no mental development, but it is quite evident that a blind child will become feeble-minded and often crippled, if left to the 'mother love' alone for the training of its first eight years of life. Therefore, to prevent a blind baby from growing up crippled in body, and feeble in mind, it should be sent to an institution supplied with doctors to give orders to graduate nurses and trained nurses, and gradnate kindergartners and trained teachers who, with their combined efforts and the companionship of other little ones, see to it that its daily progress is that of a normal seeing child without any of the blindisms that almost, without exception, fall to the lot of a blind child raised alone in a home. Money will not save it. 'Mother love' will not save it. Only special care and training can.

"Other states are realizing this fact. Arizona has passed a law that provides for its baby blind now, so has the State of New York. Bills are being presented in the present Legislatures of Maine, Rhode Island, Pennsylvania, Michigan, Illinois, North and South Dakota and the State of Washington, all following the example of the State of New Jersey in educating the blind from the day they are blinded and not waiting until they are eight years old when a life time of teaching will not undo the harm that the lack of the first eight years training has done.

"The mortality among blind babies is terrible. There are about 80,000 adult blind in the United States. How many died in babyhood is a pitiful question. Most of the adult blind are absolutely dependent persons, without grace, withful poise, without the inner life that means so much to all of us, the life of imagination which books and thought develop. Taken in babyhood they might in many cases have been made self-supporting. In nearly all cases their lives could have been rendered richer, fuller, better worth living."

"Prisons and Reformatories," served as the topic for last night's session of the conference. The speakers who included Miss May Caughey, superintendent of the Woman's Reformatory, at Clinton; Dr. J. A. Leonard, superintendent of the Reform School at Mansfield, Ohio, and Dr. J. T. Gilmour, of the Central Prison, Toronto, Canada, told of the State Use Plan, and Outdoor Penal Work, which forms the substance of a bill which Samuel W. Kirkbride, of the Prison Labor Committee, will introduce to the New Jersey Legislature today.

Seymour L. Cromwell, of Rahway, president of the State Charities Aid and Prison Reform Association, presided and preceding the addresses read the revised constitution of the New Jersey Conference of Charities and Corrections, which was unanimously adopted by verbal vote.

Miss Caughey in her address told of three other States—Massachusetts, Indiana and New York—which have women's reformatories. New Jersey is the fourth State to appropriate money for an institution of this kind. She described the work that is done in the other States and said that the one at Clinton in its management would largely be patterned after them. At present the only inmates are girls sent direct from courts in the various counties, but later, when all the buildings are erected, the younger girls will be taken from State prison and the older ones from the Girls' Home at Trenton, making in all about seventy-five wards of the State.

The speaker continued saying that the institution as yet is somewhat handicapped by having no means to give the girls medical care for segregating the whites and blacks. When the institution is in full operation which will be in about a year, it is expected that the whole of the 354 acres will be tilled, the work being done entirely by the young women inmates.

In closing, she urged the assistance of public sentiment for a liberal appropriation from the State to equip the institution properly for the work it is expected to carry on.

Dr. Leonard began his address by asking why people are sent to prison. The best answer he knew of was to preserve social efficiency. Less than one-tenth of one per cent. of the population of Ohio is in prison, he said, but they cost the State more to catch, try and convict than to educate the entire population.

"Years ago," he said, "it was thought that people were sent to prison to expiate their crimes or for retribution, but now it is in order to preserve efficiency.

"In handling these delinquents," Dr. Leonard said, "the State of Ohio holds that there should be nothing to distort, disfigure or demean the prisoners, and to this end no State has the right to hire prisoners to contractors, or use their labor for the profit of any individual. The problem is being solved in the Mansfield Reform School by having the inmates work for the State. To this end all the clothing for other State institutions, furniture and one-fifth of the State printing is being done by the prisoners under his care. There is a well-equipped machine shop, and the soldiers and sailors in the home maintained for the veterans all get their shoes from the Mansfield Reform School shoe factory.

"By means of an honor system 2,300 prisoners have been allowed to work in the fields without guard, and during the years that I have been superintendent, only nineteen of this number have escaped. Upon completion of their time those who have obeyed all rules of the institution are given a bond to show to the world that they are worthy of confidence of those who may employ them."

Dr. Leonard brought forth applause from the audience when he asserted that another criminal developed every time a married man was sent to jail and his family was left behind to struggle for their daily existence.

Dr. J. T. Gilmour spoke on "Outdoor Penal Works," as regulated by our Canadian cousins. As in the Ohio institution, an honor system is in vogue. The prisoners are allowed certain liberties, such as conversing at meals, congregating outside the cells when not at work. All prisoners under his care are "short-termers." Canada as yet has not the privileges of indeterminate sentence or the probation system.

All building materials that can be made of sand, lime, stone and gravel are made in the Toronto Central Prison. At present there is under course of construction a number of large buildings for an insane asylum. The majority of the Government buildings in the Dominion have been built with products from the Toronto prison. In addition to this industry last year six thousand bushels of wheat and four thousand bushels of potatoes were raised, besides corn to feed seventy-five the present winter. The prisoners did all this work, and conduct the large dairy system maintained in connection with the farm. The seventy head of cattle are cared for by them, milked each night and morning; the milk is transported to the market, and all the churning is attended to by the inmates under supervision of the officers.

As a test of the honor system employed by Dr. Gilmour he said that only twenty-two have escaped of the 1,800 prisoners who have been extended the privilege of outdoor work without guard. Even with this small percentage of escapes, however, he does not consider the honor system infallible, and he considers it much over-rated in magazines and newspaper articles.

His closing plea was for a broader and more liberal system of humanics in penal institutions in solving the social problem of delinquents.

Miss Maud E. Minor, secretary of the New York Probation Association, gave a plain talk on "Prostitution," considered as "A Mental Problem." She declared in referring to prostitution that many persons are feeble-minded and that between one-third and one-half of those coming to the association with which she is connected are mental defectives, as are also the parents, brothers and sisters. Such persons live in crowded houses and they meet temptation in their homes, in business and on the streets. Other conditions include low wages, some receiving between $2.50 and $4.50 a week.

These women see others wearing fine clothes and living sumptuously and at once there is a strong desire for such a life. Miss Miner said that three remedies are offered, probation, the reformatory and custodian institute. She asserted that to a very large extent the responsibility rests with the public and everything should be done to impress upon it the seriousness of this condition. Miss Miner said that it was desirable to get hold of young girls and educate them and that in this way they can oftentimes be saved.

Dr. Elizabeth S. Fneiberg, resident physician of Vassar College, followed up the same line of thought, explaining that her experience for twenty years in tenement housework had proved of great value to her. She saw true conditions in that work, with all its dirt and poverty. She said that the most deplorable fact in this work is the perpetuation of these special diseases which is proving such a menace to the country. Those weak in body are more susceptible to disease and it spreads to children.

Dr. Thelberg said that the method of diagnosis is now almost perfect. She believed in strict confinement for those afflicted with special diseases until a cure can be affected. She agreed with Miss Miner that the greatest hope lies in the attitude of the public in arousing sentiment, and she hoped that the public would be thoroughly aroused and awakened as to the importance of doing something to save men and women.

Sale of Toilet Requisites

Embracing Colgates, Vantines, Hudnuts and other well known makes, at special price reductions. Sale to continue the entire week.

PEROXIDE.
Full pound bottle;
Regular 25c; sale price.....12c
Regular 10c; sale price.....6c

MENNEN'S TALCUM POWDER.
Sale price.....12c

JURGEN'S
Famous Extracts—
25c size for.....19c
50c size for.....39c

HAIR BRUSHES.
A job lot of Regular 25c; sale 10c

TOILET SOAP.
Transparent Glycerine—
Regular 10c; sale.....8c

SPARKLENE.
Silver Polish—
Regular 25c; sale.....19c
(Basement).

CASTILE SOAP.
Made of pure olive oil;
¼-lb cake, regular 15c; sale....9c

HIND'S
Honey and Almond Cream—
Regular 50c; sale.....39c

SPONGE BAGS.
Rubber lined, with face cloth—
Regular 25c; sale.....19c

TAR SOAP.
Genuine Packers—
Regular 19c for.....15c

SANITOL
Tooth Powder and Paste—
Sale price.....50c

MED-ASEPTIC
Cold cream, Daggett & Ramsdells
Regular 25c; sale.....16c

ALLEN'S
Famous "Royal" Line
Talcum Powder, Tooth Powder, Shaving Soap, Foot Powder, Face Powder, Shaving Stick—
Reg. 10c each; sale price 3 for 25c

JET HAIR GOODS.
Back Combs, Barretts, Braid Pins and Bandeaux; worth regular 50c to $1.00; sale.....17c

SHINO CHEMICAL
Dust Cloth—
Regular 25c; sale.....19c
(Basement).

SHINO CHEMICAL
Dust Mops—
Regular 50c; sale.....39c
(Basement).

SHINO CHEMICAL
Polishing Mittens—
Regular 35c; sale.....29c
(Basement).

PEAR'S SOAP.
Unscented—
Regular 15c for.....10c

HAND SCRUBS.
All pure bristles—
Regular 15c; sale.....9c

SOZODONT
Tooth wash—
Regular 25c; sale.....19c

TOILET SOAP.
Jurgen's Glycerine—
Regular 10c; sale.....3 for 25c

RUBIFOAM
Tooth wash—
Regular 25c; sale.....19c

NOXALL
Furniture Polish—
Regular 25c; sale.....15c
(Basement).

OLD DUTCH CLEANSER.
Regular 10c; sale.....3 for 25c
(Basement).

WOMEN'S SHOES **Woodhull & Martin Co.** CHILDREN'S SHOES

THE STORE THAT GIVES YOU 5 PER CENT. PROFIT-SHARING COUPONS.

LITTLE GIRLS HURTS CAUSE OF HER DEATH

Marion Cook, the one-year-old daughter of Mr. and Mrs. Harold Cook, formerly of Plainfield, but now of Ninth avenue, Orange, died yesterday, the result of a fracture of the skull received several months ago. The child while asleep in a crib was struck on the head by a large piece of plaster which fell from the ceiling. An operation was performed and the child seemed to be improving when there was a sudden change for the worse.

Another operation was performed at the Memorial Hospital, Orange, but did not prove successful. The funeral was held at the late home at 2 o'clock this afternoon. Both Mr. and Mrs. Cook resided here for several years, Mrs. Cook before her marriage being Miss Rachel DeCamp, of the borough. The couple have two other children.

UNION PAYS LARGER SCHOOL TAX IN 1913

This County Must Raise $17,000 More This Year Than it Did a Year Ago.

Elizabeth, Feb. 4.—County Collector Leavitt yesterday received notice from State Comptroller E. J. Edwards of the amount of school tax to be raised in this county during the present year. The amount collected for that purpose last year totaled $390,286.33, which is about $17,000 less than the tax to be raised this year. The statement of Comptroller Edwards is as follows:

The amount of the school tax for the support of the free public schools for the year 1913 levied on the real and personal property in your county for the year 1912 is $414,427.77.

"For the purpose of reducing the State school tax, $100,00 was appropriated by the Legislature of 1912, out of the State fund, to be apportioned among the various counties and will be paid during the month of October, 1913. The amount alloted to Union county is $5,581.49, leaving the amount of the State school tax to be raised by the county for the year 1913, $407,846.28.

"This tax is due and payable in the State treasury on or before the 10th day of January, 1914, pursuant to section 176, chapter 1, laws of the second special session of the Legislature convened October 15, 1903."

—Use Press want advs

FUNERAL SERVICES FOR DR. JAS. L. PERRY HELD

The funeral service of Dr. James L. Perry, who died at Muhlenberg Hospital, following an operation for gangrene foot on Wednesday last, was held at 11:15 o'clock this morning, Rev. Dr. C. E. Herring of the First Presbyterian church, officiated. The body was cremated at Linden.

Dr. Perry was born at Mansfield, Mass., and was graduated from Harvard, Class '63. He was a practicing physician in New York for many years, during which time he was connected with several hospitals. He retired eight years ago and had been a resident of Plainfield that time. He leaves one son, James A. Perry, with whom he lived.

DO GOOD SOCIETY ELECTS.

The Do Good Society, recently organized, has elected these officers: President, Miss Helen Clark; vice president, Miss Carrie Love; secretary, Miss Edith Moffett; corresponding secretary, Miss Clara Clark; treasurer, Miss Hattie Squires. Meetings are held every Thursday. This week the meeting will be in charge of Rev. Mr. Williams, of New York.

Property that is worth what you ask for it can be sold for that price

Headquarters for
GIBSON'S
RYE
E. C. WESCOTT,
115 East Front Street.

CITY NATIONAL BANK PLAINFIELD, N.J.
ORGANIZED 1875

TOO MUCH RISK OF FIRE AND THEFT

When you store valuables at home or at the office, there is the constant risk of losing them by fire or theft.

Do the wise thing now—put your valuables in our Fire and Burglar Proof Vault where you can rent a Safe Deposit Box as low as
$5.00 AND UP PER YEAR.

4% Interest paid on Savings Accounts.

Capital $150,000.00

Surplus and Profits $290,000.00
(all earned)

HIGH TILES WILL PREDOMINATE IN THE INAUGURAL PARADE.

THERE WILL BE A GREAT DISPLAY OF NEW AND ANCIENT SILK HATS AT THE INAUGURATION

Woodrow Wilson abhors silk hats, but, out of respect for custom, he has consented to wear one at his inauguration, March 4. High hats, new and old, will gleam on every head of prominence. Mr. Bryan will wear one, Governor Sulzer, of New York, who usually wears the slouchiest of slouch hats, will appear in one, and Dr. Mary Walker will wear her.

NEW YORK MOTION PICTURE THEATRE WHERE TWO WERE TRAMPLED TO DEATH AND MANY HURT IN FIRE PANIC

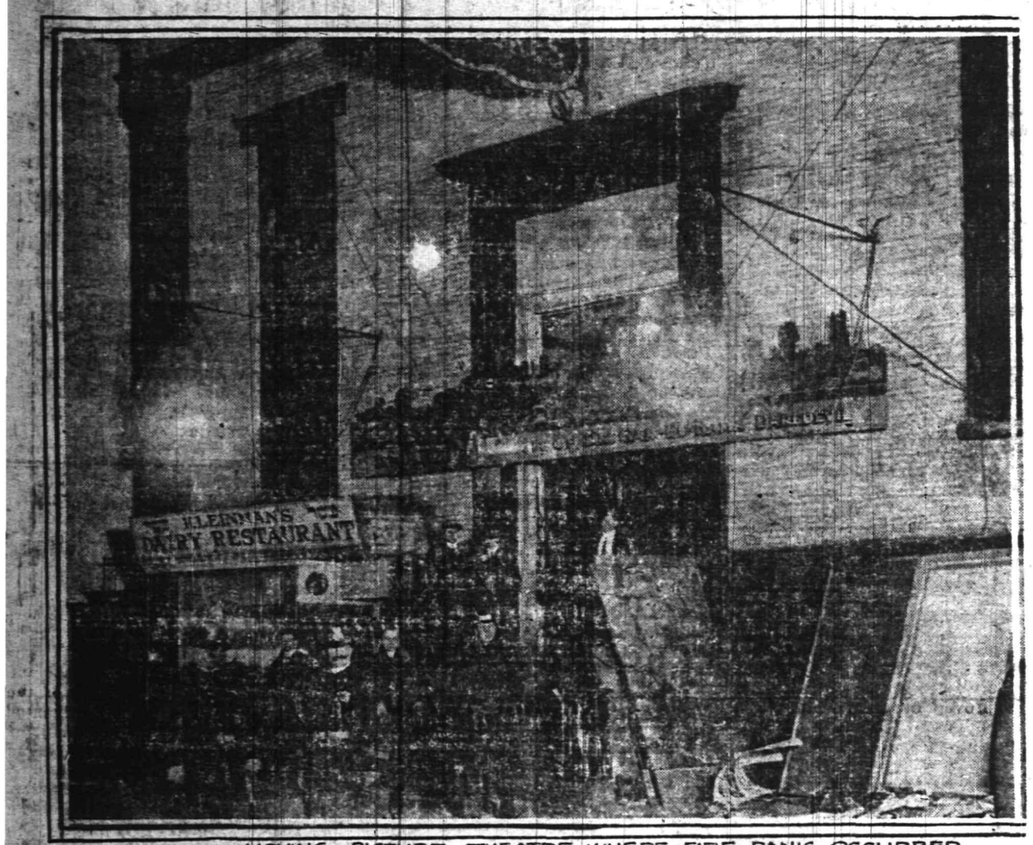

MOVING PICTURE THEATRE WHERE FIRE PANIC OCCURRED.

Two women were trampled to death, eighteen persons were seriously injured and taken to hospitals and more than a score of others were badly shaken up and bruised in the panic at the Houston Hippodrome, a moving picture theatre in New York city, caused by a boy crying fire when a film burned. Although it did hardly one dollar's damage, it was a repetition on a small scale of the Iroquois Theatre disaster, where hundreds of persons plunged frenziedly through the front door and jammed in a struggling, crushing mass at the bottom of a short flight of steps. So terrific was the crush of human beings in the narrow space that firemen and policemen had to crawl over the bodies to go to the rescue.

More than four hundred persons were crowded in the theatre, which formerly was an old church, watching the showing of a melodrama, when a sudden flash from the moving picture machine brought forth cries of "Fire!" and resulted in the horrible panic. Although the fire was quickly extinguished the crowd became so excited that they made a mad rush for the narrow door.

ONE OF THE LARGEST AND MOST FASHIONABLE HOTELS IN THE SOUTH, WHERE MANY BARELY ESCAPED FROM DEATH IN FIRE

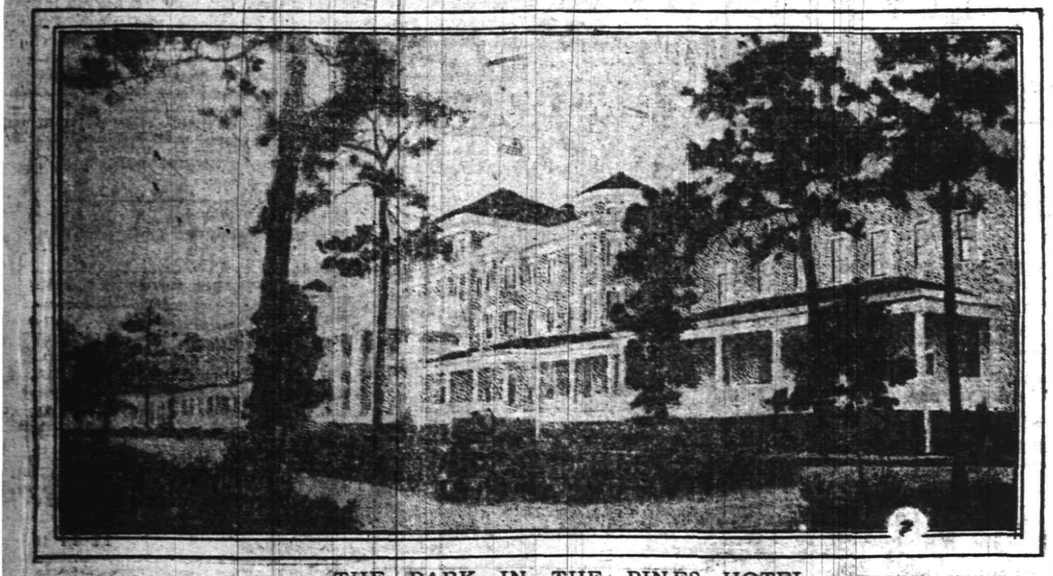

THE PARK IN THE PINES HOTEL.

One of the largest fires seen in the State of South Carolina in many years occurred at Aiken, when the Park-in-the-Pines Hotel, one of the largest and most fashionable in the South, caught fire and scores of persons barely escaped a horrible death. Among those staying there were many wealthy New York and Boston women, who lost much of their valuable jewelry in the flames. The structure, which was four stories high, had recently been renovated and refurnished.

PLAN FOR TURKEY SUPPER.

The Missionary and Aid Society of Warren chapel will meet in the church parlors tomorrow afternoon at 2 o'clock to arrange for a turkey supper. All members are urged to be present and to bring their own sewing as the missionary sewing has been completed.

CLERICUS' QUIET DAY.

Elizabeth, Feb. 4.—The members of the Plainfield Clericus enjoyed a "Quiet Day" conducted at the Grace Episcopal rectory in this city. The meeting was in charge of Dr. Barry, of Elizabeth, and the services held were appropriate to the opening of the Lenten season. The program lasted all day and was spent in the following manner: 10:30 o'clock, first meditation, "I Am the Way;" 12:00 o'clock, intercessions and second meditation, "I am the Truth;" luncheon; 2:00 o'clock, third meditation, "And the Life."

GRAND JURORS.

Eight Plainfielders were drawn by Sheriff Wright to serve on the Union County Grand Jury for the coming term before Judge O'Keen at Elizabeth, yesterday afternoon. Those selected were Joseph Van Deventer, Clarence Hetfield, John Caulfield, George H. O'Connell, Peter Harte, Bernard Brady, Alvin Hoagland and Edward M. Christon. Henry Alberts and Phillip Meiser were also drawn on the new panel which will take up its duties some time next week.

SOCIAL CLUB'S DANCE.

The Here-We-go-Boys, a social organization of the city, held its second annual dance last night in Saengerbund Hall, where lovers of terpsichore enjoyed themselves until a late hour. Refreshments were served. A prize waltz held at midnight was won by Miss Edith Meyers and Albert Yeager. The judges were John Muir, Arthur Robinson and Charles Green.

—Use Press want advs.

DUNELLEN IS WITHOUT STREET COMMISSIONER

The Dunellen Council last night received a petition for appointment of Jacob Fisher as street commissioner but upon the request of Mayor Richards it was placed on file. James Wilson spoke in favor of the way in which the Council was acting in choosing the street commissioner, endorsing the policy of Mayor Richards in holding over all prospective appointments until they were considered. A vote was taken for the reappointment of Goldson W. Smalley as street commissioner but the Council members could not come to a decision and the matter was laid on the table.

The matter of dog licenses was brought up before the Council again and after discussing the matter it was decided that a house to house canvas should be made and then all the persons who owned dogs and did not secure licenses would be prosecuted.

The borough clerk was authorized to advertise for bids for crushed stone for the coming year. It was voted to join with Piscataway Township and repair Center street, which is the boundary of bothe municipalities. It was also decided to repair Whittier and Rairview avenues, and to raise the salary of the borough clerk. The committee in charge of the lighting of the streets was given power to place new lights on Jackson avenue and ordered to investigate the need of new lights on Porspect avenue.

RECEIVED BIDS FOR STONE.

The Common Council at its February meeting, last night, received bids for furnishing crushed stone, culverts, crosswalks and curbing. The Watchung Stone Company submitted bids for furnishing culverts, crosswalks and curbing, while the Plainfield Trap Rock Company presented bids for furnishing crushed stone. They were referred to the street committee to be taken up with Street Commissee A. J. Gavett.

LENTEN SERVICES.

Services will be held at Grace Episcopal church tomorrow (Ash Wednesday) at 7 o'clock and 10 o'clock in the morning, and at 8 o'clock in the evening. During Lent services will be held at 5 o'clock every afternoon with the exception of Wednesdays, when the services will be held at 8 o'clock. On Wednesdays, Thursdays and Fridays morning services will be held at 10 o'clock.

FIGHTING AGAINST DEATH.

(By Telegraph to The Daily Press.)

New York, Feb. 4.—The Norwegian steamer "Nicholas Cuneo," with a crew of twenty-five, is ashore on the Long Island coast. The crew is clinging to the masts while terrific seas are sweeping over it. Lifeboats are only a short distance away. The steamer went ashore at 3 o'clock this morning near the Lookout Life Station.

HOPE BOY SCOUTS.

The ways and means committee of Hope chapel decided at the meeting held in the chapel last night to endeavor to organize a troop of Boy Scouts among the boys of the West End. George T. Leighs, G. Herbert Condit and Walter L. Firstbrook have the matter in charge and will push the proposition to the utmost of their ability.

FAR PARENTS.

Dr. M. P. E. Grosmann will speak at the meeting of the Bryant-Lincoln School Parent-Teacher Association to be held in the Bryant School tomorrow afternoon at 4 o'clock. A similar meeting will be conducted at the Lincoln School, Thursday afternoon at 3:15 o'clock, when Henry M. Maxson will speak and answer questions.

ALPHEUS MILLER.

Alpheus Miller, aged twenty-one years, colored, of 820 Richmond street, died at Muhlenberg Hospital, this morning, following an operation for appendicitis. He was employed as a butler for T. R. VanBoskerck, of this city. The notice of funeral will be announced later.

ADRIANOPLE IN FLAMES.

(By Telegraph to the Daily Press.)

London, Feb. 4.—A special despatch from Sofia today announced that some parts of the city of Adrianople were in flames as the result of a terrific bombardment by the Bulgarians and Servians.

FROM POLICE BLOTTER.

Lawrence Hefferan, 42 years old, of 316 Second place, took the pledge when arraigned before City Judge DeMeza this morning on a charge of intoxication. He was arrested by Patrolman Hendershot, on West Front street.

BORO HEALTH BOARD.

A meeting of the North Plainfield Board of Health last night in the Council chambers. John I. Brower the newly appointed member of the board took his seat.

The Ladies' Aid Society of St. Peter's Lutheran church will meet Thursday afternoon at 2:30 o'clock at the home of Mrs. Leinan, of Washington avenue and Second street, Dunellen. Members are requested to take the 2 o'clock Main Line car from Plainfield.

Miss Alice Forsythe, formerly a teacher in this city, has returned home after a visit with Mrs. Hattie Taggard, of East Ninth street.

ST. JOSEPH'S WOMEN ENTERTAIN AT EUCHRE

Members of the Women's League of St. Joseph's church held a successful euchre, followed by an informal reception, last night, in Lebele Hall. Dainty refreshments were served. Those who arranged the affair were Mrs. James Hurley, chairman; Mrs. Stanley Godfrey, Mrs. Joseph Bailey, Mrs. Andrew Kenney, Mrs. Edward Moraller, and the Misses Agnes Fitzgerald and Justina Smith.

The next meeting of the society will be held Monday night, February 10, in Lebele Hall. A program will be enjoyed following the business meeting. As an added attraction to the musically inclined members of the league, a glee club has been formed, which will meet for the first time tonight at the home of Mrs. Alfred Seidel, 80 Jackson avenue.

LOCAL AMUSEMENTS.

Miss Elizabeth Jordan, editor of Harper's Bazar and author of a great number of exceedingly well told and popular stories, has finally become a full-fledged playwright. Her first play, a distinctly American comedy in three acts, will be presented at the Plainfield theatre tonight. It is called "The Lady from Oklahoma." Miss Jessie Bonstelle will appear in the title role.

Senator Dixon, from Oklahoma, began life in humble surroundings, and while still in his younger days married a woman of his own sphere. She has not progressed and broadened with him, and when the world is full of honors for the husband, the wife is still the simple-minded, plain, countrified, unpolished, "frumpy" individual she was when he found her. In Washington the Senator's path is crossed by a lady lobbyist of unusual attractiveness and personal charm, and the little wife discovers that her husband is slipping away from her. Taking stock of the situation she figures it out that the road back to his affections lies through acquiring the accomplishments and graces of society. She immediately places herself in the hands of the beauty experts—the hair-dressers, manicurists, deportment tutors and modistes, to the end that she is greatly transformed. During this "building up and tearing down" process, she discovers the real intentions of the Senator's new and sinister friends, and in the end she completely wins him back to herself, in addition to saving him from the pit prepared by his friendly enemies.

There is an abundance of diverting comedy in the play, particularly the scene in the beauty parlor where the lady from Oklahoma is undergoing the process of artificial rejuvenation. Judging from the advance heralds this scene will become as famous as James Forbes' delightful dressing-room reproduction in "The Chorus Lady," perhaps one of the most original and thoroughly amusing pictures on the American stage.

For the present tour of "The Lady from Oklahoma," William A. Brady, the prdoucer, has secured the services of an admirable company, headed by Miss Jessie Bonstelle, who has but recently won well-deserved popularity for her admirable staging of Louisa H. Alcott's "Little Women." Miss Bonstelle will be seen in the title role, supported by a company which includes such representative players as Harriet Sterling, Walter Renfort, Bertha Mann, Walter Hitchcock, Frank Thomas, Ruth Holt Boucicault, Paul McAllister, Terese Michalena, Jessie Robb, Lillian Dixon, Alice Lindahl, Helen Orr Daly and others equally prominent.

PERSONAL.

Russell Miller and David Thickstun, who are attending the University of Pennsylvania, have been visiting their parents in this city. The Penn students are accorded a short vacation while the faculty corrects the examination papers.

Miss Ruth Hubbard, of Westerly, Mass., has returned home after a short visit with Miss Myra Burrage of Central avenue.

Miss Marion Van Horn, who is now registered at Swarthmore College has been visiting her parents on Central avenue.

Harry Smith, of Grandview avenue who is confined in St. Peter's Hospital, New Brunswick, suffering with scarlet fever, continues to improve and will soon be removed to his home in the borough.

Arthur Freidburg has removed from 422 West Fifth street to 435 West Fifth street.

Charles R. Scott, State secretary of boys' work, was the guest of C. William Bingeman, of the local Y. M. C. A., yesterday afternoon.

Arthur V. Lindsey, of Brazil, who was formerly a student in the Plainfield High School, has returned to his native country to take a government position.

Jawes Walkinshaw and family, of Central avenue, have left for an extended trip in the West. They are making preparations to attend the 1915 exposition before they return.

Miss Alice Mehl, of Madison avenue, has entered the Montclair Normal School.

Jessie Bonstelle, In "The Lady From Oklahoma," at Plainfield Theatre, Tonight.

James McCreery & Co.

34th Street 23rd Street

On Wednesday, February 5th

Final Clearance Sale

NEGLIGEES & KIMONOS

This Season's Remaining Stock At Greatly Reduced Prices

Negligees of Crepe de Chine—several models. **9.50, 12.50** and **15.00** formerly 14.50 to 22.50

Negligees of Messaline, trimmed with chiffon. formerly 19.50, **12.50**

Negligees of Albatross,—various models..... **5.50, 6.50** and **8.50** formerly 7.50 to 11.50

Eiderdown Blanket Robes..... **4.75** formerly 5.75

Kimonos of Fleece Down and Crepon..... **1.45, 1.75** and **2.25** formerly 1.95 to 2.95

WOMEN'S GLOVES

1-clasp Prix Seam English Tan Capeskin. Also White Biarritz, self embroidery. **95c** pair value 1.25

12-button length Doeskin, white or natural.. value 2.50, **1.75** pair

16-button length White Glace Mousquetaire with four rows of self or black embroidery. value 2.75, **2.25** pair

WOMEN'S KNIT UNDERWEAR

Fine Swiss Ribbed Lisle Union Suits,—band top, low neck, knee length. value 1.50, **1.00**

Swiss Ribbed Lisle Union Suits,—knee length, plain or lace trimmed. value 1.00, **75c**

Lisle Union Suits,—low neck, knee length, plain or lace trimmed. value 75c, **50c**

Swiss Ribbed Silk and Lisle Vests,—sleeveless. value 1.00, **75c**

Medium Weight Swiss Ribbed Merino Union Suits,—low neck, sleeveless, knee or ankle length. value 2.00, **1.35**

Black Wool Tights,—knee or ankle length... value 2.00, **1.50**

White Shetland Wool Spencers..... **1.50** value 2.00

34th Street 23rd Street

New York

TRY A PRESS WANT AD

JUSTICE EDWARD E. M'CALL

He Is Named as Chairman of Public Service Commission.

© 1913, by American Press Association.

Justice Edward Everett McCall of the New York supreme court was named to succeed William R. Willcox as chairman of the New York state public service commission. Justice McCall admitted that he had conferred with Governor Sulzer in New York Saturday evening and that the governor had offered him the much coveted post. Mr. McCall said that he had decided to accept. The above is from a snapshot of Justice McCall taken yesterday at his desk.

HEAR ROAR OF GUNS NEAR ADRIANOPLE

Regarded Certain That Fort Will Be Taken.

London, Feb. 4.—The Daily Mail's Sofia correspondent, telegraphing last night at 11 p. m., says:

"I have received a telegram from Mustapha Pasha, on the old Turko-Bulgarian frontier, announcing that a tremendous cannonade can be heard from the direction of Adrianople. The telegram was sent off at 9 p. m.

"Competent opinion here is to the effect that the fortress will be taken within a fortnight at the latest."

The Daily Mail's Constantinople correspondent, wiring at 11:55 p. m., says:

"The official Ottoman agency has just published a statement that the bombardment has been reopened at Adrianople, adding a curious story that a Servian officer brought a message that the armistice had been prolonged for four days more.

"The foreign consuls at Adrianople are said to have sent a wireless message to the ambassadors here asking them to obtain from the Bulgarians either a zone which shall be exempt from bombardment for the foreigners in the town or a safe conduct for them to leave the city."

Although, according to Constantinople and Sofia dispatches, the war has been resumed, hopes are still held that peace will not be long delayed. The Times says that, according to a circumstantial report current among some of the Balkan representatives last night, the porte has already telegraphed to Sofia offering to cede Adrianople on conditions which the Bulgarians are ready to accept.

This report was not confirmed on inquiry at the Bulgarian legation, but in itself it is not incredible. It is a well known Turkish habit to make concessions at the eleventh, or, rather, the thirteenth hour.

CALLS LAWYER EX-CONVICT.

Dramatic Incident Interrupts Case in Ontario County Court.

Canandaigua, N. Y., Feb. 4.—A sensation was sprung in the course of a case heard in the Ontario county court. E. A. Grimth of Geneva arose and accused John Eighmy, also of Geneva, a white haired lawyer, of being an ex-convict. Mr. Eighmy was confronted with the charge by the judge and denied it.

Mr. Grimth alleged that Eighmy was convicted of a felony in Saratoga in 1878 and was sentenced to six years in Dannemora prison and that in 1906 he pleaded guilty to falsifying pension affidavits in Syracuse and was sentenced to three years in Auburn prison.

The charges will be investigated.

TRAINS CRASH IN SNOWSTORM

Engineer Fails to See Flag—Six Hurt. Two May Die.

South Bend, Ind., Feb. 4.—Six men were injured, two probably fatally, when two freight trains on the Grand Trunk met in a rear end collision two miles east of Edwardsburg, Mich.

The wreck occurred during a blinding snowstorm, an engineer having failed to see a signal flag while traveling at a speed of ten miles an hour. Several cars were demolished.

Reverse for Six Year Term.

Sacramento, Cal., Feb. 4.—The state senate, by a vote of 23 to 10, refused to indorse the six year single term idea. The resolution did not refer to Senator Works, author of the proposed amendment.

—Use Press want advs. in finding that new job—thus showing evidence of your ability to fill it—look for your ad.

SUN'S EDITOR ON THE NEWSPAPER

Chester S. Lord Tells State Press Association Papers Are Better Than Ever.

SKETCHES THE GROWTH

"All Newspapers Should Not Be Judged by a Few Yellow Sheets"—People to Blame for Sensationalism.

Trenton, Feb. 4.—The New Jersey Editorial Association held its semi-annual meeting here yesterday afternoon and voted to change its name to the New Jersey Press Association. The reason for the change was that the new name is more characteristic. Following the meeting the association served its annual mid-winter luncheon in the large dining room of the Hotel Windsor. The guests of honor were President-elect Woodrow Wilson, Chester B. Lord, managing editor of the New York Sun, and Bishop Joseph F. Berry, of the Methodist Episcopal Church, formerly a newspaper man. The association also had as its guests practically all the members of the Legislature and several leading State officers. More than three hundred guests were present.

Augustus S. Crane, of Elizabeth, president of the association, presided at the meeting and officiated as toastmaster at the luncheon. President-elect Wilson was scheduled to speak but was called away by an important engagement at the State House and was unable to do so. In excusing the Governor, President Crane, after welcoming the guests said that not in years had the gathering at the luncheon been so large or so representative. He then introduced Mr. Lord.

Mr. Lord has been with the New York Sun forty-one years, and for thirty-two years its managing editor. He declared that the newspapers today are better than ever before. He sketched the marvelous growth of the modern newspaper, and illustrated the wonderful development by what was accomplished in printing the news of the great Titanic disaster. On that occasion, he said, his newspaper wrote and published 80,000 words in three hours, or as much as an average magazine prints in one month.

Mr. Lord thought the newspapers of today were hardly as literary as those of forty years ago, and expressed the belief that the reason was that the earlier journals were inspired by the golden literature and literary men of the Victorian Era. He pictured the great change of the present day civilization which is reflected in the commercializing of the newspapers. Not commercializing, he stated, in the sense that their opinions can be bought, but in that they now treat of commercial subjects. This is caused by the wonderful spread and influence of modern commerce and all things pertaining to it.

The speaker declared that 90,000,000 daily newspapers are published in New York city every month. All newspapers should not be judged by a few yellow sheets, he contended and then he said that the people want sensationalism in their papers in the proportion of about six to one, and this leads to a temptation to print what ought not to be printed. In conclusion, Mr. Lord said: "You may print your paper in red ink, you may print headings a-foot high, but whatever you do stick to the truth."

Bishop Berry gave some humorous reminiscences of his early life when he was "devil" on a weekly newspaper. He expressed the belief that a conscientious editor is the hardest worked man of all the professions. In view of the growing influence of newspapers and their editors, he urged the newspaper men present to be careful that this influence was exerted in the right direction.

Assemblyman John A. Matthews, of Essex county, made a brief speech in which he referred to the influence of the editorial column of a trustworthy newspaper.

Boarders wanted advertising will bring new faces to your table.

Our business is negotiating small or large loans for people keeping house.

We charge a reasonable service fee, arrange payments either weekly or monthly, and give each customer a memorandum of agreement.

Honorable Dealing and Courteous Treatment.

HOUSEHOLD LOAN CO.
143 East Front Street,
Plainfield, N. J.

RITZ Inc.
BABCOCK BUILDING
CANDIES, ICE CREAM, DAINTY LUNCH

COFFEE of QUALITY & COFFEE of FLAVOR
to suit the most delicate taste, a breakfast is not complete without a cup of our Java and Mocha Coffee.
Our Formosa Oolong Tea
—delicious in flavor—
50c, 60c and 75c a Pound
NEUMAN BROS.
GROCERS
Watchung Ave. and Fifth St. Telephone 760
Efficient and Rapid Delivery Service to All Parts of the City

HAND'S EXPRESS CO.
OLD RELIABLE
STORAGE
All Rooms Separate, Light and Dry
Furniture Packed and Shipped
Office 69 Somerset St. 'Phone 541

AUCTIONEERS.

Murray, the Auctioneer
Auction rooms, 326 W. Front St. near Grove, where everything necessary for a house can be had for little money. We buy and sell everything in good and clean condition, including household goods, musical instruments, books, magazines, silverware, bric-a-brac, jewelry and wearing apparel. Sales every other Thursday. 'Phone 666.

The Leading Auctioneers
W. A. SCHORB & CO.
Also Dealers in Second Hand Furniture—Bought and Sold.
120 Madison Av., Jackson Bldg
Telephone 1707-W.

ORGANIZED 1864
THE FIRST NATIONAL BANK OF PLAINFIELD.
A COMMERCIAL BANK WITH SAVINGS and SAFE DEPOSIT DEPARTMENTS
FOUR PER CENT. INTEREST PAID ON SAVINGS ACCOUNTS.

FLOWERS
FOR ALL OCCASIONS
STANLEY
159 EAST FRONT STREET.
Telephone 928.
Daily shipments from our greenhouse. Decorations for weddings and banquets. Dealer in Fine Flowers, Palms and Ferns. We deliver in Greater New York or any city of the United States. Floral design work by floral artists. Prices always moderate

NOTICE.

The annual meeting of the Plainfield Exchange for Woman's Work will be held in Grace Church Parish House, corner Sycamore and Sixth streets, on Tuesday, February 11, at 10:30 a. m. A full representation is greatly desired. 2 4 2 tu-f

CALL AT THE East Front St. GARAGE
For fine Auto Repair Work, Oils and Supplies, Gasoline 16c. Gallon.
180 EAST FRONT ST.

T. A. Moore
UNDERTAKER
612 E. Sixth St.
TEL. 741-R

Established 1872.
P. CASEY & SON,
UNDERTAKERS AND EMBALMERS
Office 116 Park Avenue. Tel. 884-W. Res. 414 W. 3d St. Tel. 584-W. Office open day and night. N. Y. office 10 E. 22d.

A. M. RUNYON & SON,
UNDERTAKERS
402 Park Avenue. Telephone No. 40. Office open day and night. Office of Hillside Cemetery. New York office 50 Great Jones St. Tel. call 3345-Spring. New York Embalmers License—1220. New York Registered Licensed Undertaker No. 315.

JAS. J. CHAS. A.
J. J. & C. A. HIGGINS
FUNERAL PARLORS
Park Ave., Cor. Fourth St. Tel. 1753-J
Our Booklet Entitled "A Modern Mortuary Establishment" Sent Upon Request

L. L. MANNING & SON,
STEAM GRANITE WORKS
Corner Central Ave. and West Front St. Opposite First Baptist Church.

-CLASSIFIED ADVERTISEMENTS-

COPY RECEIVED UNTIL 1:30 P. M. DAILY

One cent a Word for first insertion, one-half a cent a word for each subsequent insertion of the same advertisement for less than one month. Fifty cents a line, (six words) for one month. DOUBLE CHARGE FOR CAPITALS. NO ADVERTISEMENT RECEIVED FOR LESS THAN 10 CENTS.

The Plainfield Daily Press cannot give information regarding advertisements for which answers are to be sent care of the Press. Persons replying to office addresses must mail or leave written answers as stated in advertisement.

HELP WANTED—FEMALE.

WOMEN WANTED to use Scrub-E-Z. Apply with ten cents to A. E. Force & Co., Daley Bros., grocers; Great Atlantic and Pacific Tea Co., Scheuer & Sons, grocers, Plainfield. 2 4 1mo eod

WANTED—Woman for general housework; small family; reference required. 123 East Sixth street. 1 21 tf

GIRL for general housework. 845 Dixie lane. 1 31 tf

WANTED—Mesh hands. 33 Harmony street. 2 3 3

WANTED—White cook, with references. Apply 1406 Watchung avenue. 2 4 tf

WANTED—Experienced cook, no laundry; family of three; good wages. Call at once, Mrs. Keller's agency, 22 Somerset place; 'Phone 1724. 2 4 2

WANTED—Cooks, waitresses and general houseworkers; good wages; at Mrs. Keller's agency, 22 Somerset place; 'Phone 1724. 2 4 1mo

GIRL for general housework; small family; references. 928 Union street. 2 4 3

WANTED—Experienced white girl for general housework; references required. Apply evenings, 24 Washington avenue. 2 3 tf

WANTED—FIFTY GIRLS ON WASH SUITS; EXPERIENCED OPERATORS AND LEARNERS; PAID WHILE LEARNING. HECHT & CO., 118 WEST FRONT ST. 2 3 tf

WANTED—Good plain cook, white; with references. Apply evenings, 911 Watchung avenue. 2 3 3

WANTED—Operators on Singer machines; also learners; paid while learning. Call ready for work. Apply 523 West Third street, first floor. 2 3 2

WANTED—EXPERIENCED OPERATORS ON LADIES' MUSLIN UNDERWEAR; ALSO LEARNERS TAKEN, PAID WHILE LEARNING. MILLER BROS., 320 WEST FRONT ST., TWO FLIGHTS UP. 1 28 1mo

SITUATIONS WANTED—FEMALE.

POLISH woman wants to take washing home; references. 729 South Second street. 2 28 tf

LADY can highly recommend competent women for day's work, laundress, cleaning, cooking. Present employer, 933 Watchung avenue. 2 3 3

SWEDISH girl wants work by the day. 711 West Fourth street.

POLISH girl wants position at general housework; reference. 613 South Second street. 2 4 3

GIRL wants place general housework; speaks little English. Apply 205 Liberty street. 2 4 3

EXPERIENCED laundress wishes work at home or by day. 621 West Third street. 2 1 3

HELP WANTED—MALE.

WANTED—Single man understanding garden work, care of horse and cow; reference; state wages. Address "Man," care Press. 2 4 3

WANTED—Young man with some knowledge of drafting for general work in engineer's office. Apply F. S., Plainfield Press. 2 4 3

BOY wanted for general work in shipping room. Apply Nat Levy & Co., skirt factory. 2 4 tf

WANTED—A boy to work in store. Call 318 West Front street. 2 3 2

MONEY TO LOAN.

MONEY TO LOAN on bond and mortgage. Mulford, opposite depot. 12 28 tf

TITLES abstracted for purchasers of real estate and bond and mortgage loans. Chas. J. McNabb, 209 North avenue. 2 18 tf

MONEY TO LOAN on bond and mortgage. J. T. Vail. 5 9 tf

$25,000 TO LOAN at 5 per cent in sums to suit, on good mortgages. Elston M. French, 1[illegible] North avenue. 2 19 tf

HELP WANTED—MALE AND FEMALE.

MEN—WOMEN—Get government parcels post jobs; $20 week. Write for list of positions open. Franklin Institute, Dept. 232-A, Rochester, N. Y. 1 9 1mo

FOR SALE OR TO LET.

HOUSE, 120 Grove, corner Park place; fine location; lot 50x150; modern improvements; ten rooms and bath; sale on easy terms. Inquire 521 Madison avenue. 1 22 1mo

FOR RENT.

HOUSE to let from May 1st, 504 Belvidere avenue, 14 rooms, hot water heat, large lot, abundance of shade. Charles Hand, 319 Watchung avenue. 1 30 6

SECOND floor in two-family house, 5 rooms and bath; all improvements. 648 Essex street. 1 29 3

SIX-ROOM flat to let, $12. Chas. Hand. 1 30 6

TO LET—Half double house, seven rooms; improvements; centrally located. Neuman Bros. 2 3 tf

FOR SALE

FOR SALE—4 small horses, $30 each; also 8 heavy horses, suitable for farm work; also good steel tired surrey, $15. Wiegel, 2346 Prospect avenue, near 185th street, near Bronx Park, Bronx, New York. 1 14 1mo

FOR SALE—Heavy work horse. Temple's coal yard. 1 31 tf

FOR SALE—6 h. p. Gasoline Fairbanks engine, first-class condition; cheap; can be seen at Plainfield Auto Tire Co., 407 Watchung avenue. 1 25 tf

ROUND extension table, $6; square extension table, $5; crib, $5; bed spring and mattress, $5; ice box, $3; bookcase, $2; cots, $1; chairs and kitchen table, 50c-75c. 1230 West Third street. 2 3 3

FOR SALE—All kinds of fine gloves, lined and unlined, a large variety of buckskin gloves and gauntlets for working and driving; kid gloves, slightly damaged, at half-price. Plainfield Glove Store, 58 Somerset street. 9 27 tf

MISCELLANEOUS.

STANLEY DAY AGENCY—Representatives of all first class papers; advertising placed at reasonable rates. 'Phone 367-R, Babcock building, Plainfield. 1 20 1mo

STORE your furniture with the Plainfield Storage Company. Reasonable rates. Orders left for moving vans Nagle's, Front and Grove Sts. 1 18 tf

H. H. BUTLER, D. V. S.—Pet animals a specialty. OFFICE AT WM. T. CAMPBELL'S, 108 Somerset street. 'Phone 230. Hospital for dogs. (Cut out for reference.) 1 8 tf

ROOMS AND BOARD.

FURNISHED room to rent; center of town; light and airy and improvements. 334 East Fifth street. 6 15 tf

TO LET—Rooms with board, also table board. 108 Central avenue. 1 14 1mo

FURNISHED rooms, with improvements, for light housekeeping. 445 Orchard place. 1 28 1mo

TO LET—Warm, sunny room; private table; excellent board for two. Mrs. Berrien, 602 Madison avenue. 12 21 tf

EMPLOYMENT AGENCIES.

EMPLOYMENT Agency, Mrs. Keller, 22 Somerset place, the oldest and most reliable (all nationalities). 'Phone 1724. 2 1 tf

MURRAY'S Employment Registry Office, for reliable help and good situations; all nationalities; male and female; help sent anywhere. 326 West Front street, near Grove, at Murray's auction rooms; 'Phone 666. 12 5 tf

F. J. SKINNER, employment agency, 146 Central Ave.; 'Phone 1933-W. First-class help and first-class places furnished. 11 9 tf

FOR SALE—PIANOS AND ORGANS.

PLAYER-PIANO for sale; Hallet & Davis make; cost $700; fifty rolls, will sell very cheap. Apply Hotel Waldorf. 9 9 tf

LOST AND FOUND.

LOST—Book written in Jewish. One dollar reward if returned to M. Farbman, 520 West Third street. 2 1 3

LOST—Green purse, containing money, between Woodhull & Martin's and Scheuer's. Reward. Address "Purse," care Press.

LOST—A blue enameled pin. Reward at The Ritz, Babcock building.

LOST—Gold watch and pin. Reward if returned to 526 Belvidere avenue. 2 1 3

LOST—Yesterday, a girl's bicycle, in front of Force's, at 4:30 p. m. 226 East Ninth street, reward. 2 1 3

REAL ESTATE AGENTS.

REAL ESTATE for sale, rent and exchange. Insurance in strong companies at lowest rates; money loaned on real estate. Thickstun & Emmons, 197 North avenue. tf

FOR RENT.

TO LET—1348 West Front street, flat of four nice large light rooms with private hall, bathroom, three big clothes closets and steam heat. Rent seventeen ($17.00) dollars.

To Let—At twelve ($12) dollars, four room houses, Nos. 6 to 24 Johannis place. First floor has a parlor, kitchen and living room combined, a toilet apartment, a sink and laundry tubs. Second floor has two fine rooms, three clothes closets. It is near Clinton Avenue station. Main line car is within seventy-five feet from the house.

To Let—81 Laramie Road, a five-room house, handsomely decorated; all improvements. Rent fifteen ($15.00) dollars.

To Let—For ten ($10.00) dollars, a four-room house on Bradford avenue, near De Kalb avenue, with city water, laundry tubs and toilet in the house.

To Let—1334 West Front street, at a reasonable price. A separate yard, six sheds, a stable with five stalls, large carriage room and a large hay loft.

Jersey State Realty Co., 1346 West Front street. 11 8 tf

NEW two-family 6 rooms each; water, toilet, gas; rent $14; sell or exchange for good lots; M. F. Gano, 142 North avenue. 1 27 tf

36 SUMMIT avenue, 7 rooms and bath, all improvements; rent $25. Key at 37 Summit avenue. Apply at 41 Somerset street. 1 30 6

FOUR new apartments, South second, near Grant avenue; all improvements. Apply P. McDonough, 222 Madison avenue. 1 27 tf

TO LET—From April 1st, 14 room house, all improvements; 124 Watchung avenue. Charles Hand. 1 30 6

TO LET—EIGHT-ROOM HOUSE; ALL IMPROVEMENTS; LARGE LOT; $22.50 A MONTH. HOME REAL ESTATE CO., 319 WATCHUNG AVENUE. 2 1 12

STORES to let, $15, $26 and $35, on Watchung avenue. Charles Hand. 1 30 6

ONE vacant house to let, 6 rooms; pressed brick front; every improvement, gas, electricity, hot and cold water, toilet and bath room, parquet floors, steam heat in every room; 5 minutes' walk from depot; rent $25 per month. Apply quickly. W. R. VanDerveer, Supt., 235-A East Second street. 1 20 tf

TO RENT—On Woodland avenue, 9-room house, all improvements. Inquire of C. VanHerwerden, 1312 South avenue, Plainfield. 1 24 tf

TO LET—Up-to-date flats, Jackson building. Inquire Janitor. 10 29 tf

FOR RENT—Flat, 33 Somerset street; all improvements. Inquire Rothberg's Clothing Store. 1 2 tf

FINE large store to let, 38 and 40 Somerset street, now occupied by Standard Automobile and Tire Co. E. M. French. 1 20 tf

FLATS to let; 40 Harmony street. Inquire 18 Craig place. 11 12 tf

MOVING PICTURE OR STEREOPTICON SHEET FOR RENT; big enough for the largest hall. Apply Daily Press office. tf

TO LET—Six-room flat, with improvements. Enquire 15 Craig place. 12 14 tf

TO LET—Corner store to let, suitable for tailor or cleaning and pressing business; good location. Apply 604 South avenue. 1 2 tf

TO LET—To small colored family, 6-room house on Westervelt avenue, north of Mountain avenue. J. V. E. Vanderhoef, at Woodhull & Martin Co. 11 25 tf

HOUSES, $15; flats, $12 to $27; stores, $7 to $50. D. McInnes, 824 West Third street; Tel. 640-W. 11 14 tf

TO LET—Two corner flats, private entrance and bath; steam heat. Apply Neuman Bros. 12 4 tf

FLAT to let; 6 rooms; all improvements; $16; 140 East Second street. Inquire of William Hand. 11 15 tf

TO LET—Up-to-date apartments; 940 Arlington avenue. Inquire 422 John street. 11 18 tf

TO LET—Five room apartments; 422 John street. Inquire on premises. 11 18 tf

TO LET—Two 3-room apartments, Harrison avenue. M. F. Gano, 142 North avenue. 11 15 tf

TO LET—House, 326 Stebbins place; house, 318 Stebbins place; six rooms, all improvements. Inquire Fred Endress, 941 West Sixth street. 10 29 tf

FOUR-ROOM flat to let, with part improvements; 714 Webster place. Apply 770 Woodland avenue. 10 31 tf

A New Type of STAGE VAMPIRE

PAULINE FREDERICK, THE FAMOUS BEAUTY, CREATES A SENSATION AS A TEMPTRESS

POTIPHAR'S WIFE EXERCISES HER WILES UPON JOSEPH, THE SLAVE

Quite the sensation of the theatrical season in New York is the acting of Pauline Frederick as Potiphar's wife, the temptress, in the spectacular success, "Joseph and His Brethren," at the Century theatre. It will be remembered from the Biblical story that it was Potiphar's wife who tempted Joseph when he had been left in charge of Lord Potiphar's house. Joseph fled from her room, leaving his coat in her hands. This scene has been used with tremendous effect in the Louis N. Parker play, and acted as real drama by Pauline Frederick and Brandon Tynan. So the temptation episode in "Joseph and His Brethern" is already famous as the best thing of its kind ever offered in New York.

OUR MID-WINTER FURNITURE SALE

gives everybody an opportunity to save money during the month of February. We have marked the unmatched pieces and patterns that have been dropped from the Catalogues at prices that mean a big saving to the purchaser. No "SALE" or "JOB" pieces, but FURNITURE that is taken from our regular stock of well made goods. There's a wide range to choose from.

Three Piece Mahogany Dining-Room Suit—
Buffet, China Closet, Extension Table ..... $140.00 was $194.00
Three Piece Mahogany Dining-Room Suit—
Buffet, China Closet, Extension Table ..... $124.00 was $131.00
Mahogany Sleeping Room Suit—
Dresser, Chiffonier, Post Bed ..... $110.00 was $160.00
Mahogany Dresser and Chiffonier—
Matched Pieces ..... $ 65.00 was $ 78.00
Mahogany Dresser and Chiffonier—
Matched Pieces ..... $ 82.00 was $ 98.00

THE SALE PIECES

include a big variety of all kinds of FURNITURE. There are DRESSERS, CHIFFONIERS, IRON BEDS, TABLES, ROCKERS, CHAIRS and ODD PIECES of all kinds. You may find just the piece you are looking for and the price we have marked them will please you.

POWLISON & JONES

149-151 E. Front St. Plainfield, N. J.

WIRELESS SUPPLIES

We carry a full stock of Amateur Wireless Supplies, some of the stock as follows: Spark Coils, Leyden Jars, Telegraph Keys, Sounders, Buzzers, Tuning Coils, Receivers, Condensers, Wire of all kinds, Lightning Arresters, etc.

We also carry a full line of Electrical Supplies.

Special prices given on Wireless Sets.

Prices are made at the lowest possible figure.

Call in and look over our stock.

FOR SALE BY

Gayle Hardware Co.

General Hardware and Housefurnishings

'Phone 398 Front Street and Park Avenue

Arrival and Departure of Mails

At Plainfield Postoffice

February 1, 1913.

NEW YORK MAILS. Arrive—5:30, 8:00, 8:40, 11:45 a. m., 1:30, 2:30, 5:00, 5:30, 8:30 p. m., 12 midnight. Close—6:30, 8:00, 9:00, 10:45 a. m., 12 noon, 2:00, 3:50, 5:30, 7:45, 9:00 p. m.

SOMERVILLE AND EASTON. Arrive—8:40, 10:00 a. m., 12:30, 3:15 and 7:00 p. m. Close—6:30, 8:00 a. m., 1:30, 4:30 p. m.

PHILADELPHIA—Direct. Arrive—5:30, 8:00, 9:30, 11:45 a. m., 12:30, 2:30, 7:00 p. m. Close—6:30, 11:30 a. m., 1:30, 7:00, 9:00 p. m.

THROUGH FAST MAIL FOR EAST. Close—12 noon, 2:00, 3:50, 5:50 p. m.

DIRECT THROUGH FAST MAIL FOR WEST. Close—6:30, 11:30 a. m., 1:30, 5:00 and 9:00 p. m.

DIRECT SOUTHERN MAILS. Close—6:30 a. m., 1:30, 7:00 and 9:00 p. m.

PENNSYLVANIA. West of Easton. Close—6:30 a. m., 1:30, 5:00, 7:00 p. m.

ELIZABETH—Direct. Arrive—5:30, 8:40 a. m., 12 noon, 2:00, 5:50, 9:00 p. m.

NEWARK—Direct. Arrive—5:30, 8:45 a. m., 1:30, 2:30, 5:30 p. m. Close—6:30, 8:00, 9:00 a. m., 12 noon, 2:00, 3:50, 5:30, 5:50, 9:00 p. m.

WATCHUNG. Arrive—1:00, 6:45 p. m. Close—9:00 a. m., 2:30 p. m.

WARRENVILLE. Arrive—1:00 p. m. Close—9:00 a. m.

SUNDAY MAILS. Office open from 9:30 to 10:30 a. m.
Mail closes at 6:15 p. m.

E. H. BIRD, P. M.

—Use Press want advs.

IN WOMAN'S REALM

The KITCHEN CUPBOARD

CONCERNING ANCHOVIES.

ANCHOVIES are imported fish, and a taste for them, like that for olives, needs to be acquired. The anchovies are bottled in salt or oil, or put up in small tins or tiny kegs.

The salted anchovies should be rinsed in cold water, several baths being used. Then the fish should be allowed to stand in the water about ten minutes before using. Take the fins from the back and halve the fish, discarding the backbone and rear fin. Then drain or wipe, and use as directed in the recipe. These halves may be arranged on a dish surrounded by chopped white of hard boiled egg and parsley. They are served with oil and lemon juice.

Novel Preparations.

Baked Anchovies.—Clean and rinse the fish, dry on a cloth, butter a baking dish, cover the dish with a layer of cracker crumbs. Then put in a layer of anchovies. Add a layer of anchovies and cracker crumbs until the dish is full. Some cooks sprinkle a little sugar in with the crumbs. Place butter on the top layer, which should be of crumbs. Then beat the yolks of two eggs with a half cupful of cream, and add this to the fish. Bake in the oven till the crumbs are slightly browned on top.

Anchovies and Spinach.—Take some crisp, fresh looking spinach, if you can get it, or canned spinach if former is unavailable. Cook the spinach in salted water, chop it fine and press it through a puree sieve. Reheat it with a little butter, salt and a drop or two of tabasco sauce. Fry sippets of bread in butter, spread with a little anchovy paste, and over the paste apply the spinach. Garnish the top with the chopped white of a hard boiled egg and the yolk pressed through a sieve.

Fish and Eggs.

Anchovies and Buttered Eggs.—Take some pieces of buttered toast, cut square, spread on each a morsel of anchovy paste, then beat lightly in a bowl five or six eggs, add cayenne pepper and salt to taste, and pour them into a small saucepan in which one ounce and a half of butter has been melted.

Stir over the fire with a wooden spoon till the mixture begins to set, then pour out on the toast as quickly as possible. Lay two strips of filleted anchovy crossways on each piece and serve immediately.

Anna Thompson.

FRIBBLES OF FASHION.

Smart Hats Young Girls Are Wearing Nowadays.

Young girls are wearing stiff brimmed, round crowned sailor hats, with the least bit of trimming possible on them, these hats being of velvet, in tailored style or of long haired felt.

KIMONO WITH YOKE.

They are rather trying for older faces, however, and should be given a wide range by the woman's whose complexion is no longer that of youth.

The most striking shade for evening wear is apricot.

The kimono that is made full below the yoke is a favorite and a well deserved one. Such a kimono is pictured, which may be made in long or short lengths. JUDIC CHOLLET.

This May Manton pattern is cut in three sizes—small 34 or 36, medium 38 or 40, large 42 or 44 inches bust measure. Send 10 cents to this office, giving number, 7712, and it will be promptly forwarded to you by mail. If in haste send an additional two cent stamp for letter postage. When ordering use coupon.

No..... Size.....

Name .....

Address .....

.....

SCHOOL CLOTHES.

Girls Suffer When Made to Wear Unbecoming Raiment.

Don't get lingerie so sheer and so lace bedecked that the first laundering will leave it in rags. Nothing is more serviceable for girls' use than French embroidered underwear without lace on heavy linen.

Don't wear yourself out with your daughter's clothes. Too many are only a nuisance, as fashions change so fast.

Don't fail to provide for her as pretty and becoming gowns as you can afford. Appearances count with youngsters, and many a nice girl is needlessly hampered by the poor taste of her mother.

Don't be too sure you know what is best for your daughter to wear. The taste of sixteen may not be so good as your own, but it is less apt to clash with current schoolgirl fashions. While one is still young individuality in dressing is not popular.

Don't have rigid notions on underwear and try to enforce them with cast iron promises. Most schoolgirls discard flannels as soon as they escape maternal vigilance, and many a girl is made hardier because of it.

Don't be too insistent on serviceable clothes. Girls suffer when made to wear unbecoming clothes because of their enduring qualities.

Don't forget that the surest way to keep your daughter well protected in rainstorms is to buy her a stylish raincoat, waterproof shoes and umbrella.

Don't spend so much on your child's outfit that you cripple yourself and must stint her on spending money. A reasonable allowance through the year counts more for a schoolgirl's good time than an elaborate wardrobe.

Don't get too many things at the start. Every school has its own ideals of dressing, and your girl will soon be out of conceit of her pretty clothes if they are not what all the rest of the girls are wearing. Better buy less and fill out when your girl knows what she needs and wants.

TILE FOR KITCHEN FLOORS.

Use Rubber Mats In Front of the Range and the Work Table.

An ideal floor for a kitchen is tile. It is easily cleaned and does not splinter, as does the ordinary pine floor. Some persons object to the hardness of a tile floor. This may be overcome by using rubber mats in front of the range and the work table, says a student in the domestic science course at the Kansas Agricultural college.

It does not pay to have a cheap floor in the kitchen, but if you already have a soft pine floor cover it with a good quality of linoleum. This may easily be cleaned with borax and warm water. Never use strong soap on linoleum, as it will soon fade it. If linoleum is out of the question put a good, heavy coat of paint on the floor and renew as soon as the floor shows signs of wear. The paint will keep the floor from splintering.

A hardwood floor that is well oiled wears well. To clean an oiled floor mild soapsuds may be used if the floor is very dirty, but warm water is better. If soap is used on the floor it will need reoiling twice a year. A hardwood floor will outlast two soft wood floors, provided it is well oiled and carefully cleaned.

Charming Dance Favor.

When presented to the fair dancer this pretty cotillon favor seems to be

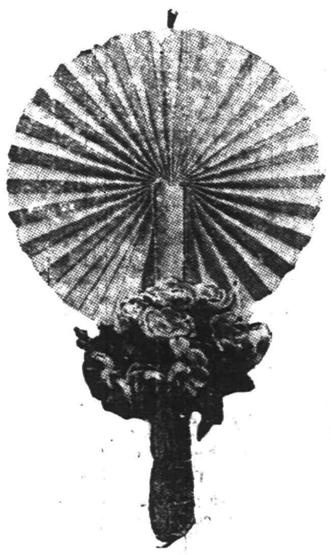

THE FLOWER FAN.

nosegay of paper flowers. A hidden string is pulled and presto! the bouquet becomes a fan.

Cooking In Aluminium.

Aluminium utensils save fuel, because aluminium ware not only gets hot quickly, but retains the heat. An aluminium coffee pot will keep coffee hot a longer time than will any known metal. Aluminium utensils, with their tight fitting aluminium lids, are small kilns, in which the food retains an even, moist heat. There is a reason for this, just as there is a reason for all aluminium virtues. Aluminium is so fine grained that the molecules of the metal press tightly together, thereby presenting the least porousness to the atmosphere. By their close contact they transmit heat readily to each other and for the same reason protect each other from rapid chilling.

—Use the Press want ads. for results.

A few lines of classified advertising will do the work of ten thousand placards.

NEW YORK SPECIALTY SHOPS
"SELLING THINGS DISTINCTIVE"

Speirs — 281 5th Ave., Cor. 30th St., Millinery Importer. Announces SPRING OPENING. We are renowned manufacturers of hats for the trade. Also sell direct to the consumer enabling you to buy smart styles at wholesale prices.

Miss K. Van Ness, 501 Fifth Avenue, Room 425. Makes a Specialty of Made to Order Trousseaux and Ready to Wear Garments. Special Prices will prevail during February.

Showing of Exceptionally fine Hand Drawn Filet on Spanish Linens, Gowns, Blouses, Lingerie, Children's Dresses, etc. THE PORTO RICO STORE, 501 Fifth Ave., Opp. Public Library

NATHAN LEE. Ladies' Tailor and Furrier. Suits of [illegible] up, spring styles [illegible] $740. 5 East 35th Street, Opp. R. Altman.

SALE OF ANTIQUES. Genuine Antique Furniture, Historical China, Sheffield Plate, Mirrors, Hall and Banjo Clocks, Etc. Also Fine Reproductions. LANS CURIOSITY SHOP, 439 Fourth Ave., N. Y. C. Next door to the corner of 30th St. Tel. 2106 Madison Square.

James E. Underhill, Maker of Fine Picture Frames, 33 JOHN ST., Near John St. Subway Sta.

Raffia & Reed For Basketmaking 15c per Bunch All Colors. Beads for Weaving & Stringing 15c & up per Bunch All Colors. BEAD LOOMS, 25c. Leather Skins All Colors 1.50 Each. Typical American Souvenirs. ANYTHING INDIAN. Indian Exhibits Co., 138 W. 42d St.

Phong-Fat Co. THE FAMOUS ORIENTAL BAZAAR. Special Sale. An extensive assortment of fine Chinese hand embroideries, Kimonos, Shawls, Dresses, Opera Coats, &c., at very attractive prices. Very Special. Beautiful Japanese Silver Jewelry boxes, deeply embossed designs of Iris and Peacock. Always bright, will never tarnish, size 4½ in. x 3 in. x 2 in. Price, $1.00. 25 West 30th Street, Between 5th & 6th Avs., N. Y.

Telephone Greeley 3786. A. GERCHTRUK, FRENCH LADIES' TAILOR AND FURRIER, 37 W. 38th St. New York

McALL AUXILIARY.

A meeting of the McAll Auxiliary will be held at the home of Mrs. Frederick G. Mead, 511 East Front street, Thursday morning at 10 o'clock. This is the regular February meeting and a full attendance of the members is desired.

MOST IMPORTANT PICTURE EVER BROUGHT TO AMERICA ATTRACTS ART LOVERS

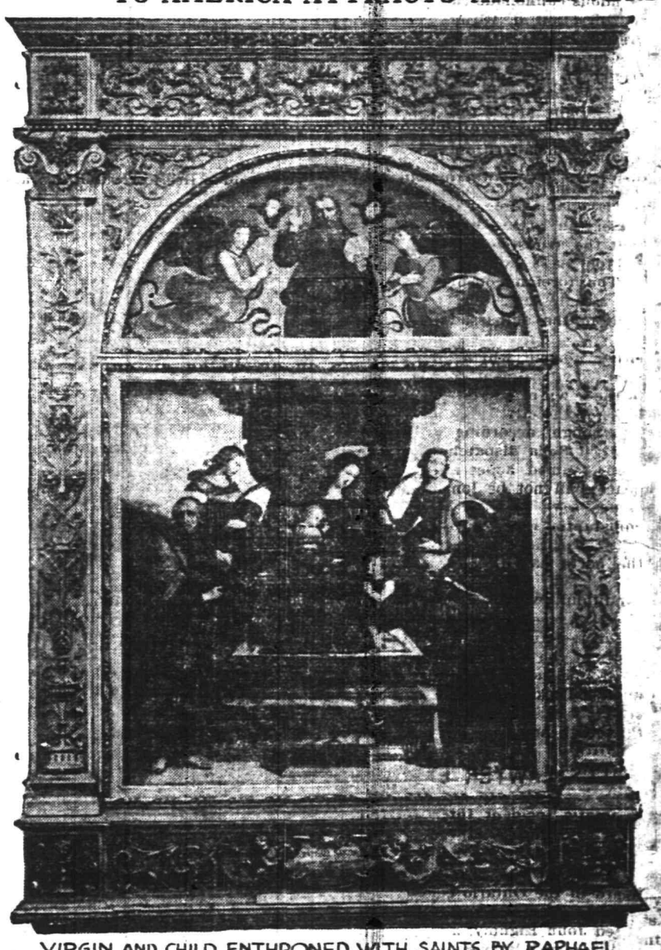

VIRGIN AND CHILD, ENTHRONED WITH SAINTS, BY RAPHAEL

Raphael's "Virgin and Child, Enthroned with Saints," held by many connoisseurs to be the most important picture ever brought to America, is attracting art lovers from all parts of the United States to New York, where, as part of the J. Pierpont Morgan collection recently removed from London, it is on exhibition during the winter months at the Metropolitan Museum of Art. It is the "Colonna Raphael," painted for the nuns of the convent of St. Anthony of Padua, at Perugia, who sold it in 1677 to Antonio Bigazzini. It came into the possession soon after of the Colonna family, where it remained until 1902. Mr. Morgan purchased the painting of a French dealer in 1901 for $300,000.

BLACK AND WHITE.

A New Art Craze In Interior Decorating.

The vogue of black and white in interior decorating is one that had its origin in a new school of art that is influencing household furnishing.

Paris has succumbed to the witchery of the black and white fad, and no doubt ere long we shall have it with us. In the hands of an artist these black and white designs are not half bad, but it should be remembered that with the somber tones others of rich hue were intermingled.

A famous Parisian decorator has a room which is a marvel in its way. On the floor is a black carpet overlaid with a rug in white venise lace. Of course the black brings out every line in the pattern of the lace. The walls are covered with tapestry in harmonizing shades of blue, green, rose and brown. The windows are draped with lace and with velveteen draperies printed with roses, bluets and heads of grain.

Many a towering business success owes its first strides to the little modest want ad, timidly bidding for customers.

Your little business may be helped to success in the same way by the Daily Press.

Mail ads are the "Bargain Counter" of newspaper space, and you should have your share of the benefits.

—The domestic workers—cooks, maids, waitresses and other helpers of the household—keep close track of Press Wants.

IT WAS A SORE POINT WITH THE LADY'S HUSBAND

"MAC" SAYS

Now that the Interscholastic boys' and girls' league has been started, basketball enthusiasts have put aside their war paint to wait until the second clash. The initial games resulted just as they should, each school winning one of the games.

Somewhat of an innovation in basketball was inaugurated at the Y. M. C. A. Saturday afternoon when the Interscholastic League used two umpires at the same time. Wonder what the third man was in the ring for?

North Plainfield High School is noted for springing something new. A new one has just come to light. Frank Dunning is captain and first baseman on the baseball team and is singing second base on the musical team.

We have just found out something we never knew before and something that everyone has been trying to decipher. The real meaning of that O. O. C. girls' basketball team is "Our Own Club." No wonder we could not find out.

Professionalism is trying to crop out in this city. Wonder who will be picked to send his trophies over to the Swedes?

Before the game at the theatre last night it was said that the game scheduled for last night would be the last ever played at that place, but after the contest was over somebody evidently changed his mind. Wonder why?

Wonder how many young shortstops Frank Chance is going to sign up before the season opens? Reports have it that he is trying to land Berger, of the White Sox, now.

Another baseball league has just sprung up in which Plainfield has been named as a factor. This one is known as the Inter-State ball league.

A game between the Mohawk A. C. and the Hope chapel second team will be staged in the Hope gym tonight.

Captain Blatz and his team of Elks will go after the Elizabeth pin smashers on the local alleys tonight.

SPORTS OF ALL SORTS

FIRST BAPTIST TEAM FIRST TO REVIVE SUNDAY SCHOOL BASEBALL LEAGUE IDEA

At least one of the local amateur baseball leagues that flourished in this city last season will be made a reality once more according to dope forthcoming from those interested in the project. At least several of the teams have already signified their intention of starting the organization on another championship series and a number of the contestants in the race last year have already started reorganization. Among the latter is the First Baptist nine that played such a conspicuous part in all of the league workings last year. It is understood that those interested in the athletic department of the church have offered two cups, one for individual batting average and another for the highest individual base stealing average. A letter from the First Baptist manager has been received from Manager Chandler and is published as follows:

Sporting Editor:

With the approach of the baseball season and the beginning of practice by the major league teams, we, the fellows of the First Baptist team, are anxious to see the establishing of a Sunday-school League in Plainfield—a league which must have a permanent standing in our city.

To this end we ask every reader, whether they be a baseball fan or not, to give us suggestions along those lines which will make for clean enthusiastic games.

All suggestions will be gone over by a competent committee chosen from various Sunday-schools, and those available in any part will be used for this purpose.

Thanking you in advance for your moral support, we are

Very respectfully yous,

FIRST BAPTIST BASEBALL TEAM,
N. J. Randolph Chandler,
Manager.

If the organization is started again those interested will probably profit by last year's experience and place a competent board of non-partisan men in control. Last season the members of the executive board were made up largely of managers of teams and there is bound to be favoritism shown by a board directly affiliated with the teams. This was shown most prominently when important protests were brought before them, and while none of the members could be accused of haboring grudges against their rivals in the race, it was certainly evident in some cases that the protests were not decided as they should be.

CALENDAR OF SPORTS

TODAY.

Ninth annual St. Valentine's golf tournament opens at Pinehurst, N. C.

Opening of annual bench show of Fanciers' Association of Indiana, at Indianapolis.

Annual championship tournament of Nebraska State Checker Association, at McCook, Neb.

TOMORROW.

George Sutton vs. Willis Hoppe, at New York, for 18.2 balk-line championship.

Opening of annual bonspiel of Manitoba Curling Association, at Winnipeg.

Entries close for the coming annual tournament of the American Bowling Congresses.

Jack McCarren vs. Tommy Bergin, 10 rounds, at Easton, Pa.

Ed. Petroskey vs. Sailor Grande, 20 rounds, at Vallejo, Calif.

Annual meeting New England Amateur Rowing Association, at Boston.

Jimmy McGovern vs. Jack Hunter, 8 rounds, at Windsor, Ont.

THURSDAY.

Annual indoor meet of the Irish-American A. C., New York City.

New England States outdoor speed skating championships, at Boston.

Henry M. Gehring vs. Mike Yokel, at Salt Lake City, for middleweight wrestling championship.

Central A. A. U. swimming championships at Illinois A. C., Chicago.

FRIDAY.

Tommy Howell vs. Spike Kelly, 10 rounds, at Kansas City.

Steve McGinley vs. Art Magirl, 10 rounds, at St. Louis.

SATURDAY.

Opening of Northwestern Automobile Show, at Minneapolis.

Annual bench show of the Newark Kennel Club, Newark, N. J.

Annual indoor meet of the Boston Athletic Association, at Boston.

Meeting of Western Tri-State Baseball League, at Boise, Idaho.

Paddy Callahan vs. Joe Coster, 10 rounds, at Brooklyn.

"JIM" THORPE BECOMES A GIANT.

No such scene ever attended the signing of a contract by a baseball player as that which was witnessed in the offices of the New York Baseball Club, in New York, when "Jim" Thorpe put his signature to a one year contract to play with the Giants. The only occurrence similar to that in baseball circles was when Clarkson and Kelly, the great $20,000 battery, were sold by Chicago to Boston more than twenty years ago. In those days that was the greatest of sensations.

Long before the time approached for the Sac and Fox Indian to appear the business offices of the Giants, in the Fifth Avenue Building, were packed to the doors by newspaper men, photographers and some of the rabid "fans" who wanted to have a peep at the redskin. Pictures were taken of Thorpe in every conceivable position, and one enterprising photographer made a brave attempt to dig up a suit of baseball togs for the Indian so that he might have him pose in them. In the above picture Thorpe is shown signing a contract while McGraw stood in the radius of the lens and looked smilingly at the Indian as he wiggled the pen.

PLAINFIELD FIVE TAKES CLOSE GAME

Scotch Plains Parish House Delegation is Conquered After Struggle.

Exceptionally fast basketball was the leading attraction at the Plainfield theatre last night and one of the best games of the indoor sport ever played in this city was put on with the Plainfield Y. M. C. A. and Scotch Plains Parish House quintets as contestants. Although the game resulted in a 49 to 41 count in favor of the locals, the Parish House contingent was in the running all the way and were dangerous up until the final whistle was sounded. Both teams set a lively pace and although the contest was a hummer from start to finish, unlike other games of its nature, the players did not appear to wear out and kept up the lightning pace until the last goal was caged.

Within a minute of the end of the first half the Plains delegation was leading by a margin of two field goals, but a quartet of successive field goals brought the count up to 22 to 18 in favor of the Y. M. C. A. Coyle and Ricketts, who played against each other, did the greatest part of their respective team's scoring, both being loose the greater part of the time. Marsten played his usually consistent game for the visitors at centre and it was partially due to his active work in getting the spheriod started that the Parish House representatives put up such a fine showing. It was the first time that either team had played on the theatre court, and being neutral to both, it was therefore a matter of playing merit that decided the game. For the winners Coyle and Tommy Heron were the leaders in the scoring, but Glover and Stine put up excellent guarding exhibitions. At intervals the game savored of rough house but there was just enough of this element evidenced to make the contest a brilliant one to witness.

The score:

PLAINFIELD.	G.	F.	P
Coyle, f	11	1	23
Heron, f	5	0	10
Glover, c g	1	0	2
McNamee, f c	4	2	10
Stine, g	2	0	4
	23	3	49

SCOTCH PLAINS.	G.	F.	P.
Thompson, f	4	1	9
Carter, f	1	0	2
Marsten, c	2	1	5
Anson, g	0	0	0
Ricketts, g	12	1	25
	19	3	41

ELIZABETH ELKS TO BOWL HERE TONIGHT

County Seat Pinners Will Come Here With a Strong Delegation of Rooters.

A home series will be rolled by the Plainfield Elks on the local alleys tonight against the Elizabeth pinners and a hard contest is expected. The locals are below the county seat aggregation in the league standing but they are still second in team average and Captain Blatz's charges claim to have a drubbing in store for the Elizabethians. The "289" bowlers are also confident of victory and forthcoming dope seems to point toward a hot wrangle.

Performing on their home chutes the local tribe is one of the most dangerous teams on the B. P. O. E. circuit. As a matter of fact, the Plainfield team may attribute its big average to the clever pinning done on its own alleys, and the visitors tonight will surely have to show a lot more than they did against Queensboro or Paterson to win. Elizabeth will bring a big delegation of lusty cohorts to this city to supply the vocal encouragement and the local pinners will need the support of all its followers to play this part of the game.

BASKETBALL TONIGHT.

On the Hope Chapel court tonight, the Hope Chapel second team will lineup against the strong Mohawk A. C., a quintet of junior players from the local Y. M. C. A. Both of these teams are made up of some crack players and the game should be a good one.

MANAGER DOYLE SAYS THE DEXTERS HAD THEIR CHANCE BUT WINCHED

Manager Doyle, of the Holy Cross football team, is much peeved over the recent charges of the Dexter eleven of Perth Amboy, which seek to place a blemish on the record of the local aggregation of football warriors and the following statement coming from him should go a long way toward straightening matters out:

"Although at the beginning of the season I advertised for games in all the leading newspapers of the State, the first I heard of the Dexters was on Election Day. During the progress of the game with the sailors I was introduced to two representatives of the Dexters and they asked me if a game could not be arranged between the Perth Amboy eleven and Holy Cross, explaining that their home games were played Sundays and that they would be willing to travel over here some Saturday. I told them that Holy Cross did not play Sundays and that, as our schedule was complete, I could not then promise them a game but in the event of a cancellation, I would give them preference over any other team and they told me to call up the Sporting Editor of the Perth Amboy Evening News any time I wanted to play them.

"On Monday, November 11, the Oympians of New York, advised me that owing to an injury to one of their men they would be unable to play us, as scheduled, on the following Saturday. I immediately called up the Sporting Editor of the Perth Amboy Evening News in an endeavor to book the Dexters and on Wednesday or Thursday he notified me that it would be impossible to bring the Dexters over (I do not recall that he gave any special reason, but I do know that the Dexters had no other game for this date) but that, if agreeable to me, the Raritans would play us, explaining that the Raritans was composed of some of the Dexters and I believe there were five or six of the Dexters in the lineup when they played here, including John Seel, manager of the Dexter aggregation. On Saturday morning I called up the Evening News spokesman to make certain that there would be a game and I was informed that the Raritans' quarterback had met with an accident and that as this would cripple the team, they would be unable to play us. I accordingly notified as many of our players as I could get hold of and put up bulletins about town that there would be no game, but the Raritans arrived at about 3:30, claiming that the game had not been cancelled and that if the Sporting Editor of the Perth Amboy Evening News so informed me he did so without authority. However, rather than turn them back to Perth Amboy wihtout a game, I agreed to play them and give them part of the original guarantee. This caused me a great deal of trouble, as I had to issue new bulletins, announcing that there would be a game and scout all over town for our players, who were by this time scattered far and wide, and the club suffered a financial loss, too, for more than half our patrons had been turned away by the news of the cancellation. We defeated the Raritans by a score of 13 to 3. They put up a very poor exhibition as a whole and appeared on the field with but ten players, using a former Holy Cross player as a substitute.

"After the game, Manager Seel came to me and asked for a game for the Dexters. I told him that our schedule was complete up to an including November 30th, that some of the boys did not appear to be willing to play after that date, but that if we did play, I would be only too glad to book his team. A week or so later I received a letter from him again asking for a game. I was absolutely unnecessary to answer this letter as I had already explained to him very clearly the position in which I was placed. Although I was informed that there was no team in Perth Amboy better than the Raritans, in spite of the way in which the Raritans double-crossed me and regardless of the Dexters turning me down when I did want to play them, I was ready to book them for Saturday, December 7, when I found that the Holy Cross boys were willing to play on that date, but due to John Caulfield's injury, the result of which could not be foreseen at the time, I did not feel as though we should play a game and took no steps to complete the Dexter deal.

"In view of all the facts in the case, I believe that the Perth Amboy boys have no cause for complaint of the treatment accorded them by Holy Cross. I did my best to arrange a game with the Dexters for Saturday, November 16, the only open date I had, and the Raritans were treated very considerately when they came over here after cancelling the game.

"I cannot understand why the Dexters should raise this question now. As far as I am able to learn, they never had the State championship, their only claim being that they were not scored on in four years, and we would not for the world attempt to take this record from them, without doing so on the gridiron.

"It made no difference to me whether a team was not scored on in four years or forty years—if I thought they would put up a good game and were worth the guarantee asked, I would book them. I have not shown the white flag to any team, no matter how strong. I do not play in the game myself and therefore had no fear of the weight or strength of the opponents viewing the games from the side lines. The fact that the Dexters were not scored on in four years did not phase me at all. I was willing and ready to have them play Holy Cross on Saturday, November 16, as aforesaid, and if they were as anxious for a game with us, as they seem now, they should have grasped the opportunity thus offered them. To consider playing a post-season game is entirely out of the question. The weather will not permit of it and even if the weather was favorable, I would not play them, for they were given an opportunity to meet us during the season and so far as I can see they have no one to blame but themselves for not taking advantage of it. If they were not given a chance to meet us or if we had refused to play them, they might have some grounds for complaint but taking everything into consideration, I cannot see that they have any just argument and will state emphatically that there will be no post-season game."

BOUND BROOK WINS ON MILKY COURT

Defeats Hopewell High School Playing on a Creamery Floor.

Cramped on the small floor of a creamery at Hopewell yesterday afternoon Bound Brook High School defeated the Hopewell High School aggregation by the score of 24 to 11. Both teams played poorly and neither side seemed able to locate the baskets. Bound Brook, however, outplayed the Hopewell five and kept the ball around their basket the majority of the time.

Mason and Hastings kept their men so well covered that neither was able to score from the field. Heagney played a fast game and had several personal fouls called on him. Chick, the home team's guard, was the star for the losers, scoring seven out of his team's eleven points.

The lineup:

BOUND BROOK.	G.	F.	P
Mingle, f	1	0	2
Heagney, f	7	0	14
Hoff, c	2	0	4
Hastings, g	2	0	4
Mason, g	0	0	0
	12	0	24

HOPEWELL.	G.	F.	P.
Holsome, f	0	0	0
H. Bloom, f	0	0	0
Pierson, c	1	0	2
Chick, g	3	1	7
A. Bloom, g	1	0	2
	5	1	11

WILL PLAINFIELD HAVE LEAGUE BALL?

Five Cities Form Nucleus of New Organization in New York and Jersey.

A new Inter-State Baseball League was organized yesterday afternoon at Hotel Cadillac, New York city, in it Newburgh, Kingston, N. Y., Middletown, Paterson, N. J., and Poughkeepsie being represented. These clubs were granted charters and it is expected that a sixth club will be taken into the organization and the new league will be a six-club circuit. Among the applicants for the sixth position in the league were Plainfield, New Brunswick, Easton, Pa., Long Island City, N. Y.; Danbury, Conn., Tuxedo, N. Y., Peekskill, N. Y., and Hudson, N. Y.

At yesterday's meeting, William H. Pfau was elected temporary president with the rules governing the territory, secretary and treasurer. He will consult with the different applicants and recommend other teams for the circuit at a meeting which will be held in two weeks. The new league has been promised protection by Secretary John H. Farrell, of the National Association, if it complies with the rights of National Association clubs. There is still some question about the name of the league, but it will be known as the Inter-State until the next meeting.

The new organization will ask for organization papers as a class D minor league. The salary limit will probably be placed at $1,200 a month. Several details in connection with the organization of the league were discussed at yesterday's meeting, and it was voted that the holder of each franchise should, at the next meet, put up a forfeit of $500.

Although Plainfield has been mentioned and the league directors say that some local baseball magnate has applied for registration, it is doubtful if this city will be represented by a league team. Baseball in this city is not such that would warrant the placing of a league team on the field, as an independent team has all that it can do in order to make both ends meet. Plainfield may have a representative at the meeting but none seems to want to be connected with the project.

Winter Sunshine
On bleak winter days keep sunshine in the home by ordering sunny, cheerful
Bartholomay
Rochester
Apollo Beer
Its goodness, ripe, mellow flavor and sparkling clearness will win your praise at once. Order to-day from
Henry Haurand
Plainfield, N. J.
Telephone 229

Bowling
OLYMPIA BOWLING ALLEYS
117 EAST SECOND ST.
WILLIAM F. WALTERS, Prop.

HOTELS.

WHEN IN PLAINFIELD, N. J. STOP AT

THE QUEEN CITY HOTEL

All Newly Furnished. A la Carte Service Unsurpassed. P. FLOERSCH, Prop. M. F. FLOERSCH, Mgr.

HOTEL WALDORF

HENRY WINDHAM, Prop. EAST FRONT STREET. Gottfried Krueger's Extra Beer on Draught. Imported Wines, Liquors and Cigars. Hotel accommodations and private Dining Room.

WEINMAN'S CAFE

GENERAL NEWS TICKER. Stock quotations Up to the Minute. 'PHONE 1527.

HOTEL SOMERSET

Under New Management. Newly Painted and Papered throughout. Table Board and Rooms by Day or Week. W. G. FEASTER, Proprietor. 37 Somerset Street. Tel. 692-1

HOTEL KENSINGTON

NORTH AVENUE. UNDER NEW MANAGEMENT. House Thoroughly Renovated. 147 NORTH AVENUE. SUNDAY DINNER—FROM 12:30 TO 2 P. M.—50 CENTS.

COAL DEALERS.

GEO. O. STEVENS COAL Co. 747 WEST FRONT ST.

TenEyck & Harris. Dealers in LEHIGH VALLEY COAL. Office Rowley's Drug Store, 216 W. Front St. Tel. 2081-J-2.

TenEyck & Kelley COAL. 141 South Ave. Tel. 1155

R. L. CLINE (Successor to C. H. Rugg & Co.) BEST LEHIGH VALLEY COAL. Yard and office 425 W. 3d St. Tel. 9.

N. MEYERS & SONS COAL COKE AND WOOD. Office tel. 1152-w. 121 Watchung Av. Yard tel. 1911-w. 4th and Washington Sts.

Richard Parrott, Jr. BEST GRADES LEHIGH COAL. 336 South Second St. 'Phone 1569

New Jersey Central

TRAINS LEAVE PLAINFIELD.

For New York—3.10, 3.41, 5.41, 5.36, 5.57, 6.27, 6.55, 7.22, 7.26, 7.44, 7.41, 7.58, 8.22, 8.30, 8.36, 8.43, 9.29, 9.53, 10.20, 11.20, 11.52 a. m., 12.28, 12.58, 1.44, 2.39, 2.55, 3.22, 3.48, 4.12, 4.36, 5.39, 6.18, 6.40, 7.41, 8.27, 9.27, 9.36, 10.36, 11.28 p. m. Sunday—5.41, 7.58, 8.41, 9.41, 10.41 a. m., 12.41, 1.41, 5.41, 7.08 p. m.

For Philadelphia—3.10, 3.41, 5.41, 5.36, 5.57, 6.27, 6.55, 7.22, 7.26, 7.44, 7.41, 7.58, 8.22, 8.30, 8.36, 8.43, 9.29, 9.53, 10.20, 11.20, 11.52 a. m., 12.28, 12.58, 1.44, 2.39, 2.55, 3.22, 3.48, 4.12, 4.36, 5.39, 6.18, 6.40, 7.41, 8.27, 9.27, 9.36, 10.36, 11.28 p. m. Sunday—5.41, 7.58, 8.41, 9.41, 10.41 a. m., 12.41, 1.41, 5.41, 7.08 p. m.

For Trenton—3.10, 3.41, 5.41, 5.36, 5.57, 6.27, 6.55, 7.22, 7.26, 7.44, 7.41, 7.58, 8.22, 8.30, 8.36, 8.43, 9.29, 9.53, 10.20, 11.20, 11.52 a. m., 12.28, 12.58, 1.44, 2.39, 2.55, 3.22, 3.48, 4.12, 4.36, 5.39, 6.18, 6.40, 7.41, 8.27, 9.27, 9.36, 10.36, 11.28 p. m. Sunday—5.41, 7.58, 8.41, 9.41, 10.41 a. m., 12.41, 1.41, 5.41, 7.08 p. m.

For Atlantic City—3.41, 9.29 a. m. (12.28 Saturdays only), 3.48. Sunday—9.42 a. m., 2.09 p. m.

For Philadelphia—6.42, 7.32, 8.41, 10.43, 11.53 a. m., 12.42, 1.55, 2.45, 5.14, 6.46, 7.42, 8.47, 9.46, 10.48 p. m., 1.20 a. m. Sunday—8.45, 9.56, 10.43, 11.41 a. m., 2.42, 1.44, 2.45, 3.42, 4.33, 4.55, 6.38, 6.46, 7.42, 8.47, 9.46, 10.54, 11.54 p. m., 1.20 a. m.

For Baltimore and Washington—7.45, 10.42 a. m., 12.42, 2.45, 6.44 p. m.

x Except Easton and Bethlehem.
* Except Mauch Chunk.

BUTTER

How much more enjoyment in a meal, if you have Good Butter. Our Butter is renowned for Quality. Both Creamery and Fancy Print Butter at Reasonable Prices.

W. W. DUNN "THE PARK GROCER" Duer St. and Lincoln Place.

ON YOUR WAY

to the station stop and see Alex. Stille, the Barber, who has opened an up-to-date shop on Depot Park, near Eastbound Station. Special attention to children. 'Phone 57-A.

JOSEPH P. TUMULTY.

President Elect Wilson Selects Him as His Secretary.

Photo by American Press Association.

President Elect Wilson set at rest the rumors as to who will be secretary to the president after March 4 by announcing he had appointed Joseph Patrick Tumulty, at present his private secretary. Mr. Tumulty's name has been mentioned repeatedly in connection with the office as it has long been known that Governor Wilson has the greatest confidence in this vigorous progressive leader from Jersey City, who has been his chief lieutenant since Mr. Wilson entered politics three years ago.

SCHOOL PUPILS VOCAL CONTEST

From Plainfield and Surrounding Town Children Will Participate.

NEXT MONDAY NIGHT

North Plainfield's Schools to Be Well Represented and to Make a Strong Effort to Win Past Honors in the Event.

Sixty-five songsters will represent North Plainfield High School at the New Jersey High School vocal competition which will be held at Westfield next Monday night. The contest will be held in the new theatre at Westfield under the supervision of the State School Commission and will be attended by representatives from Bound Brook, Somerville, New Brunswick, Plainfield, North Plainfield, Westfield, Roselle, Cranford and Rahway. The Borough High School came in second in the school competition held in this city two years ago when Plainfield finished first, and the Boroughites are out to make a strong bid for highest honors this year. Rehearsals are being held regularly at the North Plainfield institution of learning under the direction of Herbert E. Lloyd, who is supervisor of music in the North Plainfield schools.

A final rehearsal will be held at the school tonight at 8 o'clock and all those who are planning to go to Westfield will have to be in attendance at that time. Although it is expected that most of the High Schools in New Jersey will be represented in this song festival the record of the Boroughites is one of the best of any High School in the State, with the possible exception of Plainfield. There is a particularly strong tenor section in the North Plainfield school and Supervisor Lloyd is relying on this group to raise the standard of vocal efficiency in his department. The chorus will sing "Excelsior," and the double quartet will render the "Happy Blacksmith." Both of these selections have been rehearsed consistently by the North Plainfield songsters and they are confident of making an excellent showing even in the individual number.

The following from North Plainfield will sing in the chorus: Sopranos—Mary Bennett, Bertha Boylan, Horace Bunker, Ruth Bunker, Florence Coons, Edith Dalley, Marion Doughty, Miriam Dunham, Katherine Giddings, Ethel Hall, Viola Hauser, Anna Hull, Flora Krausse, Virginia La Porte, Edna Lippincott, Helen Meany, Nora Meany, Mildred McAuliffe, Ruth Miller, Lena Mobus, Emma Ryno, Helen Schmidt, Clara Schmidt, Jennie Sears, Grace Townley, Margaret Vossler, Helen Woodruff; altos—Helen Hughes, Elsie Debele, Marjorie Burtis, Lucy Douglas, Lucile Ewart, Margaret Hogan, Lucy Hughes, Bertha Keller, Jubilee Rowley, Grace Smalley, Anna Warnock, Marquerite Woolston, Helen Yates; basses—Charles Beckman, Ashley Burner, Frank Dunning, Attwood Giddings, Donald Ketcham, Raymond Paine, Leon Larison, Roy Love, Ralph Smalley, Carroll Taylor, George Townley, Augustus Van Deventer, Duclos Van Mater; tenors—Lester Chandler, John Dawe, Edson Day, Oscar Dilts, Godfrey Diplock, Frank Fetherstone, Elmer French, Clarence Schmidt, Warren Townley, Vincent LaPorte.

The double quartet will consist of Carroll Taylor and Augustus Van Deventer as first bass; Donald Ketcham and Frank Dunning as second bass; Clarence Schmidt and Edson Day, as first tenor, and Ashley Burner and Elmer French, second tenor.

ROUTINE WORK OF CITY FATHERS

Sewer Improvements Assessment Commissioners File a Revised Report.

RESOLUTIONS PASSED

Hearing on Kensington Avenue Extension Set for March 3—Trustees for Firemen's Pension Fund is Named.

Howard C. Tracy, Edward A. Laing and H. B. MacDonald, commissioners of assessment, whose assessments in connection with sewer improvements in the southwestern part of the city, were returned for correction and revision following a storm of protests, presented the revised assessments at the February meeting of the Common Council, last night, and in accordance with a resolution by Councilman F. E. Mygatt, Monday night, March 3, was fixed as the time when a public hearing will be granted those interested.

Another resolution by Mr. Mygatt, which was adopted, fixed Monday night, March 3, as the time when the Council will treat with all interested property-owners in the matter of extending and opening Kensington avenue, between Prospect and Park avenues, as proposed by amended plans.

Resolutions offered by Councilman C. C. Randolph and adopted, authorized the borrowing of $11,000 for sewer extension work, the transfer of $3,000 from the general to the fire fund and the employment of H. F. Rorhback to send two copies of each bill introduced in the Legislature this winter for a consideration of $40.

Judge Walter L. Hetfield, of the District court, informed the Council that George Yorke had been appointed constable of the court, and was entitled to compensation as provided by law. This was referred to the proper committee. The monthly report of Horace Adams, clerk of the court, showed receipts of $214.45, disbursements of $66.55, with a balance of $147.90 turned over to the city treasurer.

Building Inspector T. O. Doane reported the granting of twenty-one permits during the month, and Street Commissioner A. J. Gavett reported the granting of fourteen sewer permits during the same period.

Resolutions by Mr. Mygatt, which were adopted, authorized the painting of the street sprinkling wagons at a cost of $28 each and the purchase of 120 new street signs to replace those worn out and for streets recently opened. Charles A. Peterson sewer contractor, was given an extension of time to May 1, 1913, to complete his work.

Permission was given the Anti-Tuberculosis League to remove its pavilion from Muhlenberk Hospital to Muhlenberg place, with the understanding that a bond of indemnity be furnished to protect the city from any possible damage.

James H. Daly was appointed a trustee of the fire department pension fund for a term of four years, in accordance with a resolution by Mr. Endress. The appointment was made at the request of Fire Chief T. O. Doane.

Mrs. Charles Northern and Robert Murray were granted employment bureau licenses after the payment of the usual fee.

The rules of order of the Council for 1911-1912 were made the rules of the present body on motion of Mr. Mygatt, according to a previous notice. A resolution offered by Mr. Blatz and adopted, provided that competitive bids be received on all printing for the city, except in legal matters, in excess of an expenditure of $30.

Harry Dreier, representing Morris Abrams, Jacob Fass and himself, was present, and informed the Council that in the matter of seeking a permit to erect a building on West Front street for moving pictures, it had been decided to take it up with the fire and buildings committee.

On motion of Mr. vanHerwerden Council adjourned to Monday night, February 10, when the liquor license applications will be acted upon as arranged.

DR. MERINGTON RESIGNS.

Pastor Has No Memory of Cutting Wrist In New York Hotel.

Essex Fells, N. J., Feb. 4.—There was a note of sadness at the services at St. Peter's Protestant Episcopal church here, and expressions of sorrow were very general over the termination of the pastorate of the Rev. R. W. E. Merington. On Friday evening the vestry met, received and accepted regretfully the pastor's resignation.

Mr. Merington is now almost wholly recovered from his recent accident when he was found in a New York hotel with one of his wrists cut and in danger of bleeding to death. The minister had been suffering from uraemic poisoning and says he has no recollection of cutting his wrist. Mr. Merington has been freed of the charge of having attempted suicide.

—Advertise in the Daily Press.

Store Closes Saturday at 9 P. M.

HAHNE & Co.

IMPORTERS — NEWARK'S STORE BEAUTIFUL Broad, New and Halsey Streets. — RETAILERS

WE GIVE AND REDEEM SURETY COUPONS

THOUSANDS OF DOLLARS' WORTH OF HOUSEFURNISHINGS, CROCKERY, CHINA AND GLASSWARE

IN OUR FEBRUARY SALE, WHICH BEGINS TOMORROW

We have planned for the biggest kind of savings for you in our effort to make room for Springtime arrivals. Every housekeeper in and about Newark should be interested in this disposal of staple stocks of the most dependable kinds of housewares.

Some of the most radical reductions we have ever made will characterize this great sale.

Dinner Sets

Fine thin Porcelain Dinner Sets, with gold stripe and gold initial—beautiful sets, indeed; regularly $9.48—special priced $7.83

Four Openstock Patterns

Dinner China

Will Be Closed Out AT HALF PRICE.

FRUIT SAUCERS.

White German China; regularly 85c dozen; each 5c

CUPS AND SAUCERS.

After-dinner coffee size; Decorated China; regular 19c set 10c

BUTTER PLATES.

Decorated China; individual size; regularly 10c, for 3c

ASH SIFTERS.

Rival Ash Sifters, galvanized iron screen; hardwood frame; regularly 63c; special 53c

WASH BOILERS.

IC Wash Boilers, genuine copper bottom, sizes Nos. 7, 8 and 9; regular 89c, 98c and $1.09; special at 63c, 69c and 79c.

ENAMEL WATER PITCHERS.

Extra special; while they last—100 Pearl agate Enameled Water Pitchers—white lined; regular 69c to 98c; special 19c

9 Big Extras

Hair Floor Brooms, with long handle; reg. 98c; special 83c

Popular Carpet Sweepers, special $1.19

Decorated Porcelain Oil or Vinegar bottles, reg. 29c; special 23c

Hold-Fast Clothes Pines, regular 12c dozen; special, doz 7c

Wood Whisk Holders, regular 10c; special at 7c

Round Willow Hampers, large size, regular $1.98; special $1.50

Imported Clothes Baskets, regular 63c each; special 49c

Heavy Galvanized Iron Wash Tubs—regular 49c; special 39c

Heavy Galvanized Covered Garbage Cans, reg. 47c each, spec ... 33c

CUT GLASS OFFERS.

Cut Glass Spoon or Bon-Bon Trays; long shape, floral and mitre design; deeply cut, rich finish; regularly $1.98 at $1.49

Cut Glass Water Pitchers; pinwheel design; hand cut and polished; regularly $3.98, at $2.98

Cut Glass Celery Trays; deep shape—pinwheel design; richly cut; regularly $1.98; at $1.59

Cut Glass Bowls; 9-inch size; pinwheel design; regularly $4.98 .. $2.98

Cut Glass Orange Bowls; deeply cut—12 inches long; deep shape; regularly $4.98; at $3.98

COMMON TUMBLERS.

Full finished, clear glass; regularly 35c a dozen, at each 2c

Thin blown Lead Glass Tumblers, with cut star cuttings; 2 shapes; reg. $1.75 dozen; each 10c

One Carload K. T. K.

FIRST QUALITY WHITE

Porcelain Dishes

AT EXTREMELY LOW PRICES.

White Soup Tureens, reg. 80c at 39c

Casseroles and Covered Dishes, reg. 64c and 72c, at 39c.

Cake Plates, reg. 22c, at 15c.

Gravy Boats, reg. 27c at 19c.

Sauce Tureens, reg. 44c, at 39c.

Bakers, assorted sizes, reg. 14c to 26c, at 9c.

Nappies, assorted sizes, reg. 14c to 26c, at 9c.

Meat Dishes, reg. 11c to 16c, at 9c.

Meat Dishes, reg. 26c to 32c, at 19c.

Meat Dishes, reg. 40c to 56c, at 25c.

Pitchers, reg. 16c, at 10c.

Pitchers, reg. 20c, at 15c.

Pitchers, reg. 27c, at 19c.

STONE MILK PANS.

Assorted sizes, regularly 19c and 23c, at 10c

ICE CREAM TRAYS.

Hand-polished Cut Glass Ice Cream Trays, beautiful cut; best quality lead glass; just 150 of them; regular $4.98; at $3.19

CHINA CAKE PLATES.

English China Cake Plates; Blue Willow pattern; reg. 29c; spec ... 19c

CHINA SALAD BOWLS.

Chas. Field Haviland China Decorated Salad Bowls, Plates, etc.; up to $1.59, to go at 50c

Hahne & Co. Broad, New & Halsey Sts Newark, N. J.

POLITICS AND POLITICIANS

James H. Brady, the new United States Senator from Idaho, was governor of that State from 1909 to 1911.

Friends of Governor Foss, of Massachusetts, understand that he expects to be a candidate for a fourth term this fall.

Florida Democrats would like to see Senator Duncan U. Fletcher as Secretary of Agriculture in President Wilson's cabinet.

W. W. Kitchin, who has just retired from the governorship of North Carolina, has begun the practice of law in Raleigh.

Dudley Field Malone, mentioned for the position of private secretary to President Wilson, is a son-in-law of Senator O'Gorman, of New York.

The Legislatures of New York, Massachusetts, Minnesota and Arizona have ratified the constitutional amendment providing for the direct election of United States Senators.

Colonel Roosevelt and former Senator Beveridge, of Indiana, are to speak at the coming Lincoln Birthday Dinner of the National Progressive Club in New York city.

A strong movement is being made by the West Virginia Woman Suffrage Association to have the suffrage bill passed by the State Legislature now in session in Charleston.

Professor W. R. Webb, who has been elected to succeed Newell Sanders as United States Senator from Tennessee, is a native of North Carolina and a graduate of the University of North Carolina.

Representative Ben Johnson, of the Fourth Kentucky district, is said to be slated to succeed Representative Lloyd, of Missouri, as chairman of the Democratic Congressional campaign committee.

Charles R. Miller, the newly inaugurated governor of Delaware, was one of the small coterie of Eastern capitalists who developed the Tonopah mines, in Nevada, into one of the greatest modern mining camps of the world.

It is a fact of some interest that Ohio and New York have had the Presidency of the United States ever since the inauguration of President Hayes thirty-six years ago, with the exception of the single four-year term that the office was held by President Harrison, of Indiana.

John K. Shields, who has just been elected to the United States Senate, has long been known as one of the legal lights of Tennessee. For several years he has held the position of Chief Justice of the Supreme Court of that State. He has the reputation of being a brilliant orator and an exceptionally able jurist.

The present New Hampshire Legislature is expected to pass a bill appropriating a respectable sum for the erection of a statue to Franklin Pierce, the fourteenth President of the United States and the only New Hampshire man ever elected to the office of chief executive of the nation.

Vermont, called for years the political barometer of the United States, soon may lose this distinction. The Legislature now in session has adopted an amendment to the constitution which provides that State elections be held in November and that the Legislature meet in January. In past years the elections have been held in September. The voters will be asked to decide on the amendment at the next election.

CHILD WELFARE CONFERENCE.

Harrisburg, Pa., Feb. 4.—Juvenile courts, compulsory education, public playgrounds and numerous other subjects relating to the general problem of child welfare are scheduled for discussion at a three days' conference which met in this city today under the auspices of the Pennsylvania Congress of Mothers. Governor Tener, Bishop Darlington, President Noble, of Dickinson College, Mrs. Frederic Schoff, president of the National Congress of Mothers, and Miss Julia Lathrop, director of the Childrens Bureau at Washington, are to address the several sessions.

INDIANS' GREAT COUNCIL.

Cass Lake, Minn., Feb. 4.—Chiefs and other leaders of the Chippewa Indians in Minnesota rounded up here today for a great council meeting, the first that the tribe has held in years. The purpose of the conference is to organize the Indians into a permanent corporate body, with constitution and by-laws, which will enable them to act in unison for the protection of their property and in prosecuting certain claims against the Government.

GOLF TOURNEY AT PINEHURST.

Pinehurst, N. C., Feb. 4.—Auspicious conditions attended the opening at the Pinehurst Country Club today of the ninth annual St. Valentine's golf tournament. The tournament, which will last through the remainder of the week, has attracted a large number of well known players from various sections of the country.

Classified advertising will sell that piano for its cash value.

You Have a poor opinion of the business man who risks ruin through the possible loss of an uninsured store, warehouse or factory. What do you think of the uninsured husband and father who fails to protect those who depend upon him for support? Are you insured?

The Prudential

Founded by JOHN F. DRYDEN.
Pioneer of Industrial Insurance in America

SAFE DEPOSIT & STORAGE VAULTS

When you have read about other people's jewelry, securities or valuables of various kinds being lost, stolen or destroyed by fire, has it occurred to you that

THE SAME THINGS MAY HAPPEN

to your most treasured possessions unless you give them proper protection? Such protection is afforded by our Safe Deposit Vault and may be secured for $5.00 a year, or more, according to the size of the box you select.

THE PLAINFIELD TRUST COMPANY

OUR MIDWINTER MOVE ON ~SHOE SALE~

We call this our big "Move- On" Sale—the Shoe Selling Wonder of the entire year starts at **VAN ARSDALE'S** tomorrow.

Greatly reduced "Move On" **PRICES** throughout all departments—will **MAKE WINTER SHOES DO THE DOUBLE QUICK** before Spring Shoes arrive.

This is **YOUR sale—YOUR** chance to save on **FOOTWEAR of QUALITY.**

So come in now while pickings are best—**AT THE START!**

This sale will be conducted on a strictly cash basis, as is the custom with this house; namely—no sale goods charged at sale prices, and no refund or exchanges on sale goods. Both shoes must be tried on to insure a perfect fit.

There are just two reasons why we hold a sale: One is to reduce our stock to make way for spring and summer goods and the other is to get the money.

We buy no goods for the occasion, as is the custom with most houses, and every pair of shoes purchased at our sale price is marked far below their true value.

Copyright, 1912, Shoe Out Shop.

M. C. VanArsdale, 127 E. Front St.

The Shoe Store that aims to have what you want when you want it.

February Mark Down Sale Furniture

The reliable kind. The kind made right and priced right will be sold during this sale at mony saving prices, which will surely interest you.

L. B. Van Camp

Front and Somerset Sts.

This Store Plainfield Branch O'Neill-Adams Co., Pianos and Player Pianos.

ADVERTISE All Your Wants, To Let For Sale, Boards, Personls, etc., by The DAILY PRESS. **1c A WORD**

DANCING

follows the class instruction which ends at 9 p. m. every Wednesday. Holders of tickets invited.

Burrel
School of Dancing
Plainfield, N. J.,
Every Wednesday.
Send for circular.
Address
167 Linden Ave.,
Flatbush, N. Y.

RANSOME CONCRETE MACHINERY COMPANY

At a regular meeting of the Board of Directors held January 31, 1913, a quarterly dividend of 1¾% was declared on the Preferred stock of the Company payable February 15, 1913, to holders of record on that date.

E. F. FEICKERT, Treas.
2 4-8-12-14

—Use Press want advs.

VAIL

JEWELER and OPTICIAN . .

236 Park Avenue

OPPOSITE NORTH AVENUE.

CARL SILBERT'S JEWELRY STORE

is now located at

255 W. Front St.

Opposite Postoffice.

LOOK AT WHITE STREET CLOCK.

FLOORS

HARDWOOD AND PARQUET.
Old Floors Refinished.

S. E. WARD & CO.
14 Webster Place. Plainfield, N. J.
Telephone 1309-R.

Hoagland's Express

Vans and careful and competent men for

FURNITURE MOVING

OFFICE 116 WEST SECOND ST.
Telephone 883-W.

KIVANTINOS & JELLING

Successors to Alex. Lusardi.
Foreign and Domestic Fruits, Choice Confectionery, Nuts, Cigars, etc.
111 W. FRONT ST Tel. 836-W

J. C. POPE & CO.

INSURANCE AGENTS

110 East Front St., Plainfield, N. J.

HARDWOOD FLOORING

PARQUETRY
OLD FLOORS REFINISHED.
GEO. E. WATT
150 [illegible] Tel. 333-W

HODGE'S PHARMACY

Y. M. C. A. BUILDING.
BELLE MEAD SWEETS.
Telephone 62.

WE INVITE THE NEW YORK BUSINESS MAN

To investigate our facilities for handling his business account. We collect items on points throughout the United States and Canada free of exchange and pay interest on resulting balances. To convert his Plainfield balance into New York funds arrangements are made whereby he may make his checks payable at the Union Trust Company, New York.

We are now conducting a number of New York accounts on this basis to the profit and satisfaction of many concerns, saving them a large amount of exchange and putting their accounts on an interest bearing basis. Our representative will gladly call upon you here or in New York and explain the details.

SERVICE

THE STATE TRUST COMPANY
Capital $100,000.00

AMUSEMENTS.

PROCTOR'S

THE THEATRE POPULAR.
BEST REFINED VAUDEVILLE AND MOVING PICTURES.
Changed Monday and Thursday.
Matinee—2 p. m., 10c; Eve., 10c, 15c and 20c.

TODAY'S PROGRAM

The Big Musical Comedy, "The China Doll," with 9 People; "Happy's Millions," Wm. Morrow & Co.; Singers & Dancers, Boyle & Brazil; "Little Miss Santa Claus," Harry Moore & Co.; Comedy Cyclists, Ben Beyer & Co.

PAINTERS AND DECORATORS.

AGENTS FOR
LIKE TILE
The Sanitary Wall Covering
WOOD KRUSTA
CHROMOCHROME WASHABLE WALL DECORATION.
Interior Decoration a Specialty.

Woolston & Buckle
Painters and Decorators.
145 NORTH AVENUE.

Good Weather For Painting

Is not over yet. There are plenty of fine days, all through the winter when painting can be done as well as in mid-summer; and it will last better, if the painter knows his trade. Twenty years has taught me how, and I employ only the best mechanics, who know how to paint in winter as well as in summer.

JAMES C HANSEN
PAINTER AND DECORATOR
Dealer in Wall Paper, Paints, Oils, Varnishes, Glass, etc.
141 E. FRONT ST. TEL. 346

—Advertise in the Daily Press.

---

208 **ROTH & CO.** 802

WEDNESDAY SPECIALS.

Smoked Cal. Hams, lb	12½c
Smoked Shoulder, lb	12½c
Chuck Steak, lb	14c
Pot Roast, lb	14c
Chuck Oven Roast, lb	14c
Porterhouse Steak, lb	18c
Sirloin Steak, lb	18c
Choice Lamb Chops, lb	16c
Legs Canada Lamb, lb	15½c
Hindquarters of Canada Lamb, lb	15½c
Choice Loins of Canada Lamb to Roast, 3 to 4 lbs, lb	15½c
Fricassee or Roasting Fowl, lb	19c
Fancy Duck, lb	24c
CALFS LIVER.	
Fresh Tripe, lb	12c

Turkeys Capon Chicken Ducks

Special FISH Special

Herring, lb	6c
Flounders, lb	9c
Fresh Haddock, lb	8c
Weak Fish, lb	10c
Fresh Smelts, 3 lbs for	25c
Shad, each	35c
Large Buck Shad, each	42c
Finnan Haddie, special, lb	12½c
Butterfish, Salmon, Cod, Halibut, Bluefish.	
Butter, lb	30c
Eggs, dozen	25c

PHOTOS MATZEN

LARGE PICTURE FREE!

With one dozen of our 1a Cabinet Photographs we will give free one large (16x20 in.) Platinograph for framing.

CHRISTIAN F. MATZEN
The Photographer.
131 E. Front St. Tel. 867-W

We Give S&H Green Trading Stamps. Ask For Them

20 S&H STAMPS FREE

FILL YOUR STAMP BOOKS SEE COUPON

COUPON

Cut out this Coupon, present it at our store this week, and by buying 50c worth or more of Teas and Coffees you will receive

20 S&H STAMPS FREE

A&P

Besides regular and extra stamps given on sales from Monday, Feb. 3rd, to Saturday, Feb. 8th. This coupon not good after Sat., Feb. 8, D. P.

A&P

EXTRA STAMPS WITH TEAS AND COFFEES

10 Stamps with 1 lb Coffee 28c	40 Stamps with 1 lb Tea..40c
20 Stamps with 1 lb Sultana Coffee ..30c	60 Stamps with 1 lb Tea..50c
25 Stamps with 1 lb Ambosa Coffee ..32c	75 Stamps with 1 lb Tea..60c
30 Stamps with 1 lb El Ryad Coffee ..35c	100 Stamps with 1 lb Tea..70c

10--STAMPS FREE--10

WITH EACH OF THE FOLLOWING GROCERIES:

1 can Sultana Spice ..10c	2 boxes A&P Stove Polish, each ..5c
½-lb can A&P Prem. Chocolate ..16c	2 cans Home Run Brand Sardines, each ..5c
1 lb A&P Borax ..10c	2 pkgs. Flaked Fish ..5c
1 lb Pretzels ..10c	1 can Iona Beets ..10c
1 pk. Flashlight or minute Tapioca ..10c	1 bottle Stuffed Olives ..10c

100 Stamps with 1 can A&P Baking Powder .50 | 25 Stamps with 1 bottle A&P Extracts .25

WHAT ARE YOU PAYING FOR

EGGS Fine, a dozen ..25c
Wildmere Brand, a doz ..29c
Sunnybrook, every egg guaranteed, a dozen ..32c

SALMON PINK ALASKA A delicious Fish 3 cans 25c

Best Creamery **BUTTER** Just ask our clerk to give you a small piece to taste. We can hear you say: "Well, that's delicious—I'll take a pound." A POUND ..38c

JUST WHAT YOU WANT WHEN YOU WANT IT

Norway Mackerel, ea. 5c	Sauerkraut, a can ..10c
Iona Codfish, brick ..10c	A&P String Beans, can—15c
Sliced Peaches, 3 cans 25c	Sultana Tomatoes, can—10c
Raspberries, can ..15c	Cocoanut, a pkg ..5c
Strawberries, can ..15c	E. C. Corn Flakes, pk ..10c
Dried Apples, lb ..10c	A&P Soap Powder, 4-lb package ..16c
Seeded Raisins, 3 pks ..25c	
Log Cabin Syrup, bot ..25c	
Sultana Corn, 3 cans ..25c	

The Great Atlantic & Pacific Tea Company

Tel 117. 137 to 139 WEST FRONT STREET.

FREE SUBURBAN DELIVERY.

We Give S&H Green Trading Stamps. Ask For Them

Positively the Last Week of Our Special Sale

$30.00 and $35.00 heavy and medium weight suits made to order for

$22.50

The new spring line of woolens has been received and we will make an especial **LOW PRICE** on all suits ordered now, to be finished when you like.

H. J. Hook & Co.

TAILORS

120 North Avenue

QUALITY.

It's not the volume, it's the quality that pays. Quality means results. That's why the Daily Press appeals to the wise advertiser.

PLAINFIELD DAILY PRESS

THE WEATHER.

Fair tonight and Thursday; slightly colder tonight.
Max., 35; Min., 16.

Established May 10, 1887. TEN PAGES. PLAINFIELD, NEW JERSEY, WEDNESDAY, FEBRUARY 5, 1913 TEN PAGES. Two Cents a Copy, $5 a Year.

UNEASINESS ON SEWER PROBLEM

As Fielder and Not Wilson Will Hear Arguments, Friends Are Worried.

APPROVE GOV.'S POLICY

Whether Fielder Will Take Same Stand or Not is What is Causing Anxiety to Friends of the Proposed Public Improvement.

There is some apprehension on the part of members of the joint sewage commission representing Plainfield, North Plainfield and Dunellen, as to what attitude Senator Fielder, as successor to Governor Wilson on March 1, will take in reference to the plans in progress relative to building a joint sanitary sewer. The Common Council has fixed Monday, March 10, as the time for a public hearing on the proposed ordinance, a week after Governor Wilson leaves office to become President of the United States.

Governor Wilson stood committed to a certain policy on the sewage question, believing that all power should be invested in the State Board of Health. After considerable trouble and delay, the State board finally approved the joint plan prepared by Plainfield, North Plainfield and Dunellen, that is, allowing the municipalities to locate disposal beds on the Darling farm in Piscataway Township under certain conditions.

This plan was materially aided by Governor Wilson's veto of the bill which would prevent one municipality from locating sewage beds in another municipality of the State without first getting the consent of the governing body in the latter place, which bill was introduced for the benefit of municipalities in Essex county.

Whether Senator Fielder, who will be Governor after March 1, will continue the policy of Mr. Wilson remains to be seen. Piscataway Township, as indicted by its committee, will fight the plan to locate sewage beds within its territory and will doubtless take the matter before the new Governor and the Legislature. For this reason some of the sewage commissioners were hoping that the proposed ordinance could be passed before Governor Wilson leaves his office.

Others who take a more optimistic view of the situation say that they do not believe that the new Governor will attempt to interfere with the proposed sewage plans on the ground that Governor Wilson being fully acquainted with the matter was in a better position to pass upon them. However, there is some uneasiness felt over the situation for it will be within the province of the new Governor and Legislature to again defeat the sewer project. Both North Plainfield and Dunellen at its meetings Friday night will take the same action that the Plainfield Council did Monday night and arrange for public hearings. Special elections must be held in Noth Plainfield and Dunellen to secure the consent of the voters to proceed with the plans.

HOUSE PASSES BILL FOR THE SMALL BOARD

Trenton, Feb. 5.—Under a suspension of rules, the Senate today passed House bills 108 and 109, fathered by Assemblyman McLaughlin, of Union county. The first validates, ratifies, approves and confirms the election of members of Board of Chosen Freeholders chosen under the small board act.

Bill No. 109 validates, ratifies and confirms all elections heretofore held for the adoption of the provisions of any law for the reduction of the number of members of Boards of Chosen Freeholders in any county.

DANCE AT P. H. S.

The wekly "At Home" gatherings that proved so popular among the Plainfield High School students will be resumed this year commencing next Saturday night. The affair is closed to members of the student body and dancing will be held until 10:30 o'clock.

SURPRISF "SHOWER."

A variety surprise "shower" was given in honor of Miss Susan D. Bennett, last evening, at the home of Mrs. Ira R. Vail. Miss Bennett received many useful gifts. During the evening there was an informal musical program and refreshments were served.

THE TEMPERATURE.

The temperature report from the State Trust Company today is as follows: 9 a. m., 22 degrees; 11 a. m., 25 degrees; 1 p. m., 27 degrees.

SESAME CLUB MEETING.

The Sesame Club will meet tomorrow morning at Mrs. C. G. Munro, 620 Second place.

MACRORIE WILL BE A LECTURER

Minister Whom the Grand Jury Did Not Indict Will Engage in Business.

STILL AT MT. HOREB

But He No Longer Preaches the Gospel—Will Get $8 Per Day as a Speaker for a Veterinary Clinic in Jersey City.

Assured that there is practically no chance of his being reinstated to the ministry by the Newark Conference of the Methodist Church, Willis S. MacRorie, the former pastor of the Mt. Horeb, Springdale and Martinsville churches, has decided not to make any further attempts along that line. It was announced today that the clergyman has taken a position as special lecturer for a veterinary clinic at Jersey City and will assume his new duties this month.

Before entering the ministry, Mr. MacRorie is said to have been a veterinarian and he believes that he can make more money in that business than by preaching the gospel. The offer to lecture at Jersey City, it is said, carries with it a salary of $8 per day.

The former minister and his family still reside at Mt. Horeb, where it is reported he still has many friends. He plans to remove to Jersey City during the month. MacRorie's exit from the ministry was due to charges of a serious nature preferred against him by the mother of sixteen-year-old Edith Nelson, who belonged to his congregation at Mt. Horeb. Following his arrest, he made a confession to the Union county authorities, but later in an alleged attempt to retain his good standing in the church, is said to have remarked that he did not know what he was doing at the time.

When the case was presented to the last grand jury of Union county no indictment was returned, and soon afterward there was a report that because of the grand jury's failure to find a bill against him he would renew his efforts to be reinstated as a minister. When the Newark Conference meets in March all church relations between MacRorie and the Methodist Church will be dissolved.

CITIZEN-SOLDIER DRILL FOR OLD VETERANS

First Battalion, 2nd Regt. Reviewed by Major Martin in Presence of G. A. R.

Four full companies or about two hundred men participated in the drill and review of the First Battalion, Second Regiment, N. G. N. J., held in the Elizabeth Armory last night in honor of the Civil War veterans of Union county. The four G. A. R. Posts, Winfield Scott Post, No. 73, of this city, under command of Captain William Hand; Ulric Dahlgren Post, No. 25, of Elizabeth, under command of Captain George P. Sanders; Kilpatrick Post, No. 64, of Elizabethport, commanded by Captain Julius Lambert, and Barry Post, No. 27, of Rahway, under command of Captain Cook, attended the review with about seventy-five friends. The "vets" were all under the command of Department Commander Terry MacDonald, of Jersey City. The Women's Relief Corps of the Dahlgren Post, No. 27, of Elizabeth, also attended in a body.

Major William B. Martin and staff inspected the Battalion as it passed in review before the veterans and was well pleased in the way that every one of his commands were executed by the citizen-soldiers. Following the review a short exhibition drill and manual of arms was given for the benefit of the old soldiers and was loudly applauded. Dancing followed. The companies participating were Companies F, I and C, of Elizabeth, and K, of this city.

During the drill, Battalion Adjutant Lieut. Albert I. Littell, of this city, read the Major's orders to the commanders of the companies informing them that drills would be dispensed with this and next week and that a week from today the companies would attend the regimental drill and review to be held in Trenton. The local company on that occasion expects to be awarded the two trophies won by them on the rifle ranges at Sea Girt last summer. It is also understood that an announcement will be made at that time about the possibilities of the Second Regiment participating in the Inauguration parade.

For Rent—Wanted

Family two, 6 rooms and bath; rent reasonable. 143 West Front St. 2 1-3 s-m-w ***

FINAL SESSION OF CONFERENCE

Prevention the Theme of Closing Meeting of Charities Annual Convention.

WOMEN AS SPEAKERS

Mrs. Charles H. Israels Discusses Rational Recreation and Miss Askew and Miss Connolly Also Talk on Vital Problems.

After a three days' session, at the Plainfield High School Auditorium, the twelfth annual meeting of the New Jersey Conference of Charities and Correction came to a close late yesterday afternoon, the 450 delegates from all parts of the State leaving for their respective homes. Probably the chief feature of the afternoon's session was the address on "Rational Recreation" delivered by Mrs. Charles H. Israels, the chairman of the committee on amusement resources of the working girls of New York city.

Mrs. Israels said:

"Boys and girls between the ages of fourteen and twenty years are passing through their first years of work and social endeavor and the community in which they live should seek to regulate their amusement and work. In the last fifteen years we have built up an army of boys and girls who form the background of our industrial work. Boys do not crave for exercise any more than girls and if the community provides it for one it should also provide it for the other. A great majority of the girls of the present generation do not have their recreation properly regulated. The nation is careless in its treatment of the working class. It throws them on their own resources to obtain the recreation for which they crave and they make their own friends and find young men of their own liking but who are, in many cases, the kind who lead these innocent girls to wrong doing.

"Every man running an amusement enterprise does it for profit and does not care what kind of a spectacle he presents to his patrons. The working class of boys and girls frequent these places of amusement and in nearly every one of them free dancing is offered. The dancing is free because the proprietor as a rule runs his recreation center in the backroom of a saloon or amusement park and after giving the attendance from three to six minutes of waltzing he is fully repaid by the way in which the dancers quench their thirst at his bar.

"Can there be any decent public places of amusement? Yes, if regulated by the community at large. The dangers in the unsupervised places of amusement are the greatest imaginable. Over eighty per cent. of our so-called bad women of the present day, spent the early part of their life looking for some resort where they could satisfy their craving for amusement. They were not then wise to the ways of the world and were led astray by some profit seeking proprietor. We can control these recreation centers by either of two ways, firstly, by legislative enactment, and secondly by providing some decent but adequate substitute. The responsibility of the community's public amusement rests with the social workers in that community. You can complain about the proprietor of a dance hall which you think is indecent or that you think is dangerous to the welfare of the growing generation, but unless you have actually been there and investigated the existing conditions your complaint will not be recognized.

"Business interests are business interests, and if these places are opposed by public sentiment the proprietors will not attempt to do business. If he knows that public sentiment is against him he will not attempt to break down the barrier. You must seek the co-operation of the proprietors of these places and show them what is bad and what ought to be eliminated and he will have to be enlightened as to the existing evils before he will do anything toward eliminating them. Public dance hall legislation is being adopted all over the country and the leaders of thought in every community are the ones to cope with this situation.

"See that your friends do not lead you where you will be exposed to the temptations of the underworld. Cheap dance halls in the wilds of Newark and the swell country clubs of New Jersey have dances of the same name but the manner in which the motions are displayed in poorly ventilated and cheap Newark halls are greatly exaggerated. Your dresses, manners, carriage and talk are copied by the younger generation who like your "style" and copy it. They will exaggerate your habits to a terrifying degree. Every

(Continued on page 6.)

Leighton Calkins,
Re-elected President of the Plainfield Country Club.

TOKEN OF ESTEEM FROM PATROLMEN

Policemen Present Gold-headed Cane to Former Mayor G. W. V. Moy.

President Tobias Nolan and a committee comprising Richard Birmingham, chairman; Arthur McGinley and Fred Bader, waited on former Mayor G. W. V. Moy at his office on Front street, this afternoon and on behalf of the local and honorary members of the Patrolmen's Benevolent Association, presented him with a handsome gold headed cane as a token of appreciation of his efforts and interest in the association.

The cane was presented to Mr. Moy by City Judge W. G. DeMeza and then followed brief remarks by Mr. Nolan and other member of the committee. Mr. Moy thanked the members for the expression of good will and spoke in the highest terms of the association, which he hoped would continue to prosper.

HE FELL FIFTY FEET BUT ESCAPED DEATH

Wm. Rouf's Leg Fractured and He Was Otherwise Hurt by the Mishap.

While engaged in some iron construction work at the International Motor Truck's plant in this city this morning, William Rouf, of Hoboken, an employee of the company, fell from a fifty foot pole and sustained injuries which will incapacitate him for some time. In dropping from the pole Rouf struck a number of iron beams projecting from the sides of the pole and received some severe contusions. Fellow workmen picked the injured man up in an unconscious condition and he was hurried to the hospital in an automobile. At the institution it was found upon examination that Rouf was suffering from a fractured leg and a number of serious contusions.

Rouf is twenty-four years of age. He was engaged in the construction work this morning along with a number of other employes when he was seen suddenly to lose his balance and tumble off backwards from the fifty foot pole on which he was working. The pole was held in place by a number of iron braces and crosstrees through which Rouf's body had its way in falling to the ground.

SACRED HEART EUCHRE A SUCCESSFUL AFFAIR

Under the auspices of the Sacred Heart R. C. church, South Plainfield, a euchre and dance was held at that place, Saturday night. Mrs. Patrick Kaine, of South Plainfield, received first prize and was presented with a ton of coal. Others who were awarded prizes were the Misses Mary Gallagher and Irene Miller; Mrs. Geo. Bradbury, Mrs. Thomas Johnson, William Farrell, J. M. Young and William Teeple. Following the euchre dancing was enjoyed until midnight.

FUNERAL OF ALPHEUS MILLER.

The funeral of Alpheus Miller, colored, who died in Muhlenberg Hospital, yesterday, will be held at the late home on Richmond street, tomorrow afternoon. Rev. F. D. Tildon, of Bethel chapel, will officiate. The burial will be in Hillside cemetery.

Balch Luerssen, and daughter, Edward Luerssen, of Reading, Pa., spent Sunday with Mr. Luerssen's mother, Mrs. Bartels, of Watchung, at which time there was a family reunion in honor of the eighty-third birthday anniversary of Mrs. Bartels.

CALKINS AGAIN P. C. C. PRESIDENT

Re-elected at Annual Meeting Last Night After Review of the Year's Work.

MANY IMPROVEMENTS

Decide to Re-incorporate in Order to Enlarge Membership of Trustees' Board—Floating Debt Has Been Wiped Out.

Officers were elected, reports presented and the proposition to re-incorporate the club so that hereafter there may be twelve trustees instead of nine, was approved at the annual meeting of the Plainfield Country Club last night at the Hartridge Auditorium. The reports of the chairmen of the different committees were not read as they will be printed in pamphlet form for distribution among the members.

These officers were elected: President, Leighton Calkins; vice president, J. P. Stevens; secretary, Dr. F. E. DuBois; treasurer, S. D. Lounsbery. Dr. F. E. DuBois, S. W. Merrihew and Arthur M. Collens were elected trustees, and under the plan of re-incorporation, Leighton Calkins and S. D. Lounsbery were chosen as trustees to act with Henry D. Hibbard, Henry W. Brower and George S. Clay in selecting the three new members of the board, making twelve in all. The present nine trustees are Leighton Calkins, J. P. Stevens, Dr. F. E. DuBois, S. D. Lounsbery, S. W. Merrihew, R. S. Rowland, Arthur M. Collens, J. E. Erickson and R. H. Cox.

The chairmen of the various committees for the coming year, chosen at the same time the officers were elected, are House, R. S. Cox; green, J. E. Erickson; golf, R. S. Rowland; tennis, S. W. Merrihew; buildings, Arthur M. Collens. George S. Clay, H. D. Hibbard and H. W. Brower were named as the 1914 nominating committee.

The report of the treasurer, S. D. Lounsbery, showed the club to be in excellent financial condition, with no floating debt, and the club during the past year has kept within its appropriations.

The balance sheet, December 31, 1912, shows assets of $39,107.62, including improvements, and the liabilites, including mortgage bonds, and reserve or surplus invested in property to be the same. The cash statement shows a balance, January 1, 1912, of $16.33, with income per income account, $25,451.07, and bills payable amounting to $500, a total of $25,967.40. The disbursements are the same with a balance on December 31 last of $668.19. The statement of income account for the past year shows receipts of $25,451.07. The excess income for the year amounted to $930.88. The assets are further increased by house committee cash balance in State Trust Company of $127.76.

The annual report of President Calkins was very complete and reviewed in an interesting way the club's work for the past year. In commenting on the fact that the club was fortunate in securing the services of George W. Eke as superintendent, Mr. Calkins said that under has management the restaurant had been run at a saving of about $650 over the year before; the cost of the restaurant service in 1911 exceeded the revenue by about $1,800 and in 1912 by about $1,150. The services of Mr. Eke, as well as those of his wife as housekeeper, and his daughter as office assistant will be continued, Mr. Eke having been put in actual charge of all the club property with absolute authority.

The farm house has been put in thorough repair so that Mr. Eke and his family; also Martin O'Loughlin, the club professional and his wife, may live there permanently. Other improvements during the year have been the painting of all club buildings at a cost of $482.33; the moving and repair of caddie house, costing $448.55, and several other changes have been made in buildings and grounds.

The membership during the past year was 357 active against 332 in 1911; 95 associates, the same as in 1911; 369 juniors, against 380 in 1911, and 21 non-resident members against 18 in 1911. Mr. Calkins said that the club had lived up to its promise to operate within the income and the club is now without a floating debt. The bonded debt was reduced by $1,000 as usual, and now stands at $27,300.

In September of last year the trustees authorized a special voluntary subscription from golfers to complete the golf course. After the subscription list is closed specifications and estimates of the new work contemplated will be submitted to the trustees for approval.

Mr. Calkins referred briefly to the proposed change to re-incorporate, and later Henry L. DeForest, chairman of that committee, presented

(Continued on page 9.)

BOY NARROWLY ESCAPES DEATH

Young Bandle Took Iodine Following Quarrel With His Mother.

PHYSICIAN SAVES HIM

Swallowed Wrong Medicine Says Parent on Visit to Newspaper Office—Physician Wouldn't Confirm a Suicide Tale.

Elmer Bandle, 21 years old, of 204 Manson place, is ill today from the effects of a dose of iodine taken yesterday morning, which but for the heroic work of Dr. Raphael Yood, of 401 Grant avenue, would have caused his death. Although Bandle says he took the iodine by mistake for some cough medicine there are suspicious circumstances. Some claim that he had a quarrel with his mother and this was confirmed by Mrs. Bandle in a statement to a Daily Press reporter.

Dr. Yood was summoned to the Bandle home by telephone shortly after 9 o'clock yesterday morning. When he arrived he found young Bandle stretched prone on the kitchen floor frothing at the mouth. The stomach pump was soon put into operation and after nearly three hours work the victim was restored to consciousness. The physician would not say whether it was a case of attempted suicide or not but would not deny that it was.

So critical was Bandle's condition that Father Sciola, of St. Mary's church, was summoned to administer the last rites.

At his home today, Bandle appeared none the worse from his narrow escape from death, except that his face was very pale. Questioned he said he awoke about 5:30 o'clock in the morning and having a headache went to the bathroom to get some cough medicine. He did not explain why he was going to take cough medicine for a headache. Continuing he said he drank the contents of a small bottle of iodine by mistake and his shrieks of pain brought other members of the family to his side. At this point his statements were conflicting. He said some girls across the street summoned the doctor, but did not give any excuse for the girl's being out of bed at so early an hour.

Hardly had he finished his story when his mother interrupted with these words, addressing the reporter:

"Are you here about Elmer's trouble?' He and I had a little quarrel and he took the stuff just to scare me a little." At this juncture she received a message from her son in the "sign language" to keep still.

Throughout the interview Mrs. Bandle was ignorant that their interrogator was a news reporter and when learning this, uncermoniously helped him from the house. She later called at the Daily Press office and denied that her son had attempted to take his life, asserting that his story about the cough medicine was true, which conflicts with her statement about her son trying to scare her.

Less than a year ago young Bandle ran away from home as the result of a family quarrel and was gone some time.

YOUTH DISAPPEARED ON WAY TO SCHOOL

Andrew Greve, Fifteen Years Old, Last Seen on a Main Line Trolley Car.

Andrew Greve, aged 15 years, of 762 St. Mary's avenue, disappeared from his home, yesterday, and his parents have sought the aid of the police in finding him. The lad started for the Stillman School yesterday morning, but according to the teacher he did not report there. Through investigation the police learned that Greve, in company with three boys of his own age, boarded an eastbound Main Line trolley car during the morning, and fares for the quartet were paid by Greve, who offered the conductor a $10 bill.

Mrs. Greve does not know where her son secured $10, for to the best of her knowledge he had no money when he left home in the morning. When the lad failed to return from school at the usual time his parents became worried and they immediately notified the police. The police have thus far been unable to learn the names of the three boys who went away with Greve. It is thought that when the money is spent the lads will return home. The police of other nearby cities have been requested to be on the lookout for the runaways.

The Ladies' Aid Society of Hope chapel will conduct an all day sewing meeting in the chapel rooms tomorrow. Luncheon will be served at noon.

CONNELLY NOW COUNTY'S JUDGE

Senate Confirms Governor's Appointment to Which There was Objection.

HOW LONG IS TERM?

Some Contend That He Will Serve Only Until Next April—Stein is Confirmed as Prosecutor of the Pleas.

Trenton, Feb. 5.—The Senate this morning confirmed the appointment not only of Mr. Connolly as Common Pleas Judge of Union county, but also those of Alfred Stein, as prosecutor of Union and Robert H. McAdams as judge of the District Court, Elizabeth. The Republicans opposed the confirmation of Mr. Connolly on the grounds of uncertainty as to whether the appointment was for the full term or for the unexpired term of Judge Atwater.

Elizabeth, Feb. 5.—Governor Wilson's appointment of James C. Connolly as county judge to succeed Judge Edward T. Atwater, has stirred up a hornet's nest and has also raised some questions which it will probably be up to the Attorney-General to decide. Some people contend that Mr. Connolly's appointment is for the unexpired term of Judge Atwater, expiring April 1 next and not for the full term of five years from date.

Judge Atwater has resigned, but his resignation has not been accepted. The appointment of Mr. Connolly does not state, it is said, that his term begins April 1, 1913. In the meantime the county court is without a regular judge, it being necessary to borrow Judge Paul Queen, of Hunterdon county, until the place is permanently filled.

Much opposition to the naming of Mr. Connolly came from friends of William R. Wilson and Judge Peter Gilhooley, both of whom were candidates for the office and also from those who object to the appointee on the ground of his strong friendship for Gen. Dennis F. Collins, the head of the Peter Breidt Brewing Company, of this city.

Senator Carlton B. Pierce objected to the confirmation of Mr. Connolly on the ground that a better appointment could have been made. Senators have questioned the right of the Governor to name Connolly for anything but the unexpired term because of the resignation of Judge Atwater. The appointment is generally considered as strengthening the prestige of Gen. Dennis Collins, who is a member of the State Democratic Committee, as well as that of Congressman W. E. Tuttle, Jr., and United States Senator James E. Martine, who are credited with securing the office for Mr. Connolly.

FREE ORGAN RECITAL ON TOMORROW NIGHT

An attractive program is announced for the monthly organ recital to be given at the Crescent Avenue Presbyterian church tomorrow evening at 8:15 o'clock, by Charles Leech Gulick, of New York, assisted by Miss Mary C. Hubbell, contralto. The numbers will be as follows:

Symphony, Charles Marie Widor; allegro, vivace, allegro cantabile, toccata; songs for contralto, Ave Verum, Mozart; Panis Angelicus, Cesar Franck, Miss Hubbell; Cathedral prelude and Fugue, Bach; Largo from "Xerxes," Handel; Andantino in G minor, Finale in B flat, Wolstenholme; Concert Fantasia on a Welsh March, "Gorhoffedd Gwyr Harlech," William Thomas Best; aria for contralto from "The Holy City," "Come Ye Blessed," Gaul, Miss Hubbell; Romance in D flat, Edwin H. Lemare; March, Lefebure-Wely.

BOY SCOUTS.

The Wetumpka Sentinels, a troop of Boy Scouts, will invade the West End Tuesday night to pay a visit to Hope chapel, where they will give an exhibition drill under the supervision of Scoutmaster Allan Beals. The Boys' and Junior Boys' Clubs of Hope chapel will meet that night to decide whether a troop will be organized there.

Purchased 1913 Studebaker.

Mr. J. A. Babcock, of Clinton avenue, has just purchased a new electrically started and lighted 6-passenger Studebaker car, from Thompson Auto Co. ***

—Women's sole and heel, 60c to 75c, at U. S. Shoe Repairing Co., 122 East Front street. ***

—VanArsdale started his annual midwinter cash shoe sale this morning, and anyone wishing to purchase good shoes far below their true value will do well to take advantage of the sale. ***

Odds and Ends for This Week

To clean up some overlooked numbers we will make a general sweep and close out a lot of odds and ends in order to make room for new goods coming in.

CHILDREN'S BLACK COTTON HOSE.

Medium and fine weight double heel and toe; sizes 6 to 9½; Regular 19c value for 10c

DOLLS.

Large lot of dolls at HALF PRICE.

PYROGRAPHY.

All of our line with exception of points at exactly HALF PRICE.

LADIES' MOCHA GLOVES.

Meyer's make; brown, grey and black; all sizes; velvet finish; regular value $1.50 for $1.29

ODD LOT OF PEARL BUTTONS.

Different sizes, fish eye; values to 29c for 9c

LADIES' BARRETTS.

Good strong shell; regular value 25c, for 10c

WHITE GOODS.

Lawns, swisses and nainsooks, 27 and 36 in. wide; stripes, cross bars and plain; values to 35c for.....15c

LADIES' COATS

Three-quarter and full length, odd lot and sizes. Mixed goods and a few plain colors.

Values to $12.98, TO CLOSE $6.98

OUR ENTIRE STOCK OF CHILDREN'S COATS

Made of chinchilla and plain materials:

$3.98 value for $2.98
$5.98 value for $3.98
$8.98 value for $6.98
$12.50 value for $8.98

REMNANTS.

Two big tables filled with remnants; big bargains; each piece marked with yardage; regular and sale price.

LADIES' HANDKERCHIEFS.

Linen and lawn, plain and colored borders; regular value 10c and 15c, for .....5c & 10c

ODD LOT OF LADIES' HATS.

Untrimmed, different shapes; values to $2.50, for.....39c

LADIES' NECKWEAR.

Satin collar with lace jabots; all colors; high and low; regular value 59c for 35c

LADIES' TRIMMED HATS.

Values to $4.25 for.....$1.69
Values to $8.00 for.....$3.19

EMBROIDERIES.

On swiss and nainsook; 2 to 18 inches wide; regular values to 20c for 8c

GENTLEMEN'S OUTING PAJAMAS.

Very good quality outing; regular value $1.00, for 79c

TABLE LINEN.

Unbleached, 63 inches, all linen; several patterns; regular 49c value for 39c

Bleached, 63-inch, all linen; several patterns; reg. 59c value for.....47c

CHILDREN'S "DAISY FLANNEL" PETTICOATS.

Pink, blue, white; regular value 50c for 25c

LADIES' KIMONAS.

Empire back, colors, broken sizes; regular value $1.50, for 89c

IN BASEMENT.

$1.00 Alarm Clocks, guaranteed..59c
35c Brown Earthenware tea pots, 4 cup 25c
59c Table Glasses, several patterns, for 39c
10c Nickeled plated coat hangers..5c

WE GIVE THE FAMOUS S. & H. GREEN TRADING STAMPS

A. E. FORCE & CO.
"The White Store"

Store opens at 8:30 a. m. and closes 5:30, Saturday excepted..

PLAINFIELD'S NEIGHBORS

Dunellen & Vicinity

George Apgar, of Front street, who has been laid up for the past week with the grip, has recovered.

Several members of William G. Holton Council, Jr. O. U. A. M., held a benefit dance last night for one of their members who has been detained at his home for the past month through injuries which he received while at his work. The affair was largely attended and a good time was had by all present. Edgar Starker and Harry Gise were the chairmen of the committee in charge.

Washington Camp, No. 98, P. O. S. of A., will hold a class initiation tomorrow night at the close of the regular business meeting. Five new members are expected to be present to "ride the goat."

John Rinehart, of North avenue, has been forced to take another short vacation because of ill health.

The Dunellen girls' basketball team will go to Scotch Plains tonight to meet the Scotch Plains Parish House five. Several games have been arranged to take place between these two teams, but for some reason or other they were cancelled at the last minute. The game booked for tonight will without a doubt be played.

The Public Service gas department street gang was in town yesterday morning repairing the leak in the gas mains at the corner of Washington and North avenues.

Bergen Naylor, the husky guard of the Baraca Class basketball team, who has been forced out of the game owing to an abscess on the back of his foot, is again in good condition and will undoubtedly appear in the church lineup against the Company K aggregation tomorrow night in the gymnasium of the Presbyterian church.

Work on the boiler sheds in the rear of the round-house has been held up again on account of the inclement weather. The walls of the new shed are erected and the roof partly laid. With a week's clear weather the building should be completed.

The work on the Standard Oil Company's storage and pumping station is nearing completion. The concrete walls have been erected all around the building except in the front, where a high steel picket fence has been erected.

Classified advertising will sell that piano for its cash value.

That Peculiar Lightness and Flavor

Noticed in the finest biscuit, rolls, cake, etc., is due to the absolute purity and the accurate combination of the ingredients of the ROYAL BAKING POWDER. The best things in cookery are always made and can be most readily made with the ROYAL BAKING POWDER. Hence its use is demanded in the most celebrated restaurants, in the homes of the people, wherever delicious, wholesome food is appreciated. Its sale and use extend to every civilized country in the world.

The only
Baking Powder
made from
Royal Grape Cream of Tartar

NO ALUM
NO LIME PHOSPHATES

Warrenville.

The Ladies' Aid Society of the Coontown Congregation church will hold a Washington's Birthday sociable at the home of Mrs. George Bowers on Feb. 21.

The Warrenville Christian Association was organized Sunday evening in the Warrenville schoolhouse, at which Mrs. John Bornmann was elected president, Mrs. George Bowers treasurer and Miss Ethel Harrison secretary.

The Township Committee met at Mt. Bethel Monday afternoon and the constable, overseer of the poor and treasurer, transferred their accounts to the bank.

Karl Hauser, of Mountain Boulevard, is onfined to his home by a sprained ankle.

Miss Ruth I. Miller, of Sunnyside, was the guest of her aunt, Mrs. Randolph Giddes, of Watchung avenue, North Plainfield, on Monday.

'Plains & Fanwood.

The residence of John Z. Hatfield was placed in quarantine Monday, his son, Horace, having scarlet fever. There are now three cases of scarlet fever in the township.

Miss Anna Frazee, who was bitten by a dog last Friday, is improving nicely and will soon be around again.

Mrs. Edward Fields, of Park avenue, is visiting relatives in Brooklyn.

The weekly teachers' meeting was held in the office of Public School No. 1 this afternoon.

Miss Marvin Hunter, of Willow Grove, is visiting her brother in Newark.

Dr. Sargent, of New York, is visiting Dr. Fellsburg, of Russell road.

Malcolm Rickerson, of Terrill road, is slowly improving from a severe attack of the grip.

Miss Bertha Carter, of Westfield road, is visiting friends in Cranford.

Miss Gertrude Head, of Mountain avenue, is detained at home by illness.

The residence of Ten Eyck Beardsly, of North avenue, which was partially destroyed by fire last October, is now under reconstruction.

Lillian Day, of Martine avenue, is visiting her brother, George Day, of New York.

Miss Ethel Townley, of Westfield road, is detained at home by illness.

A cottage prayer-meeting will be held at the home of Harry Denison, in Park avenue, tomorrow night.

Rev. Franklin K. Mathiews will conduct the weekly prayer-meeting which will be held tonight in the Baptist church.

Up to late this afternoon Instructor Burnett Brodziak was puzzled to know whether the O. O. C. girls' basketball team of Plainfield was to put in an appearance for the game scheduled for tonight at the Parish House against the Nonpariel feminine five, for the female basketball championship of Plainfield. Numerous and varying reports have been circulated, some members of the O. O. C. team claiming the game had been cancelled, others denying this, while some knew nothing of the arranged game at all. Should they show up, however, a sterling exhibition can be looked for.

The game for the feminine championship of Plainfield will not be the only attraction at the Parish House tonight. The local girls' team is scheduled to lineup against the strong Dunellen aggregation.

Instructor Burnett Brodziak, who is managing the bowling team, is anxious to book games to be rolled on the local alleys. Any amateur team will be accommodated.

The candidates for the bowling team that will represent the Parish House the balance of the season practiced last night and the following eight men were selected: George Vanderbilt, Joseph Alberts, John Alberts, O. C. Rhenhart, Edward Hatfield, C. Eller, T. Denitzio and F. Weldon. Three of this number will be dropped by the wayside in the next three games. Who they will be depends upon each man's score.

Rev. Dr. H. K. Carroll, pastor of the Methodist church, will lead the weekly prayer-meeting tomorrow night.

New Providence.

Robert Caire, of Springfield avenue, the West End, left last night for a two weeks' business trip to Albany, Buffalo and the West.

Mr. and Mrs. Charles Van Pelt, of Mountain avenue, New Providence Township, whose residence was burned last week, have removed to the A. M. Layat cottage, Plainfield avenue, near St. Mary's church, Stony Hill.

Miss Hazel Basetto, of East Orange, took charge of the second grade in the borough public school yesterday. This grade had grown so large that the Board of Education concluded to engage another teacher.

South Plainfield.

There will be benediction in the Sacred Heart church tomorrow night at 8 o'clock.

William Hamilton has returned home after visiting friends in Bound Brook.

Miss Lillian Saunder has returned home after spending a few days with friends in North Plainfield.

The P. O. S. of A. will hold their monthly meeting in the Baraca class rooms tomorrow night at 8 oclock.

The examinations in the public schools were concluded today.

George Sandher is now able to be about after a severe attack of rheumatism.

Frank Phillip, of Church street, is visiting out of town friends.

Richard Fairservice has returned home after spending a day with relatives in Arlington.

Miss Margaret Soper, of Jersey City, is spending a few days with her parents, Mr. and Mrs. Albert Soper, on Lehigh avenue.

Mrs. Emil Voos, of Oak Tree road, has returned home after spending a few days with relatives in New York.

Relatives who have been visiting Mr. and Mrs. C. H. Thornton have returned home.

Miss Belle Sexton, of Easton, Pa., has returned home after spending a few days with her brother, Thomas Sexton, on South Plainfield avenue.

Samuel Shields has returned home after visiting his sister, Mrs. Edward Clark, of Newark.

John Manning, of New Brunswick, visited Howard Snowden, on Front street, yesterday.

A horse belonging to the Van Dyke Tea Company, of Plainfield, took fright at an automobile here yesterday. The wagon was wrecked and the horse was caught before it had gone very far. It also tore down a large sign situated outside of the Thornton Hotel. The damage was estimated at about $20.

Bound Brook.

Mr. and Mrs. William Vosseler, of Somerville, were visitors with Mr. and Mrs. George Lindauer, of South Bound Brook, on Sunday.

Miss Alice Terhune is spending a few days with friends at Crosswicks.

Harvey Smalley, Jr., has gone to Philadelphia, where he has secured a position with a woollen firm.

The Woman's Missionary Society of the Presbyterian church will hold its first meeting for the study of "China," tomorrow afternoon at 3 o'clock in the chapel. "China's New Day," by Headland, will be the book. Miss Boyle will be in charge.

Mrs. Margaretha Miller has sold her double house on John street, now occupied by John N. Van Doren and Harry Mathews, to B. DeFillipis.

The first meeting of Mrs. Phelps' Lenten class will be held tomorrow afternoon at 3:15 o'clock. The general subject will be Japan. All women will be welcome at these classes held every Thursday in Lent at the Parish Hall.

Mr. and Mrs. George M. Baldwin have returned home from a trip to Buffalo and Niagara Falls.

Henry Apgar and family have removed from Church street, this borough, to Plainfield.

The regular monthly meeting of the Bound Brook Building Loan Association will be held at its office in the Williams building, tonight.

Mrs. Andrew Bergarnie died at 9 o'clock last night at her home on Vosseler avenue, after a short illness. She is survived by a husband, three sons and one daughter.

Somerville.

Mrs. Joseph Vickery and sister, Miss Mary Butler, of Trenton, are visiting their mother, Mrs. G. V. H. Weaver.

Judge and Mrs. Clarence E. Case have returned from their wedding trip.

The Somerville basketball team will play the Orange deaf mutes at Germania Hall on Friday night. Dancing will follow the game.

Miss Minnie J. Reynolds will deliver a lecture on "Woman's Suffrage as it Works," at the High School Auditorium on Friday evening.

John Lewis has been visting Mr. and Mrs. Isaac Lewis, at South Branch.

At the monthly meeting of the Woman's branch of the New Jersey Historical Society, at Newark, Monday, Mrs. James J. Bergen, of this place, was appointed first vice president.

Mr. and Mrs. Jacob Nevius were tendered a surprise party last night at their home on East High street, the occasion being their fortieth wedding anniversary.

It is reported that Walter Pence will retire from the hotel business at Bloomsbury in the spring and return to this place with his family.

The regular monthly meeting of the Y. P. B. will be held at the home of Mrs. J. B. Myers, corner of High and Mercer streets, next Monday evening.

Jacob Jacobs has purchased the Lawrence Sirisky property along the Central Railroad in North Raritan.

Bishop McFaul, of Trenton, has granted the Hungarian residents privilege to erect a church edifice. They recently purchased the old Reformed parsonage property for this purpose.

At the monthly meeting of the Raritan Board of Commissioners on Monday night several young men asked that the board take some action to have the Central Railroad provide an early train from this place, about 6 o'clock preferred. At the present time many of them are compelled to go to Somerville by trolley in order to take the 6 o'clock train from that place. In case the trolley is late, which happens quite often, particularly in the winter time, they miss the train. The counsel of the board was directed to lay the matter before the Public Utilities Board. An ordinance was introduced for the licensing of circuses, moving pictures, dance halls, pool and billiard rooms, etc. The license fees were also fixed. It was reported that a new crosswalk is being laid at the corner of Thompson and Somerset streets. Mr. Reger, the counsel, stated that February 14 had been set for the trial of suits aginst a number of property owners who had failed to pay assessments for curbing and flagging. It was also reported by the chief of police that a number of windows about town had been broken by boys throwing stones, but that the police were unable to catch the culprits.

High Bridge-Califon.

Mrs. Joseph A. Tigar will entertain the Ladies' Aid Society of the Califon Methodist church at her home tomorrow.

Mr. and Mrs. Banghart Crotsly, who have been ill at the home of their son at Fairmount, are better.

Miss George Moore returned to Middle Valley yesterday after visiting at Newark and East Orange.

Isaac D. Hoffman, of Hoffman's, has brought the hardware business of William D. Hoffman, of Hackettstown, at Califon.

Hunterdon County.

Miller H. Potter and family, of Glen Gardner, spent Sunday at the home of Mr. and Mrs. Joseph Crater, in Newark.

Mr. and Mrs. Charles Carpenter, of Asbury, are guests of their daughter, Mrs. Edward Isaacs, in Orange.

Walter Parks and family, of Titusville, spent Saturday and Sunday at the home of Mr. and Mrs. H. Kiefe Lance, in Glen Gardner.

After a visit at the home of her brother, Luther Eveland, in Hampton, Miss Myrtle Eveland has returned to her home in Plainfield.

With four fingers of his hand cut off in a fodder cutter, Mitchel Case, a farmer near Jutland, is in the Easton (Pa.) Hospital for treatment.

After visiting relatives in Annandale, Miss Blanche Lance and brother, Alvah, have returned to their home in Cokesbury.

Improvements are being made to the Reformed parsonage in Annandale.

Mrs. David Creveling, of Changewater, is visiting relatives in Bloomfield and Newark.

Mrs. Lucinda Wintermute, of Annandale, is entertaining Mrs. Ellen Johnston, of Quakertown.

After visiting the Misses Elizabeth and Mary Terriberry in Glen Gardner, Miss Blanche Hulsizer has returned to her home in Clinton.

Joseph Lewis and family, of Bloomsbury, were Sunday guests of Halsey Berry and family in Hampton.

Mrs. Hattie Smith is recovering from a serious illness at her home in Hampton.

Miss Irma Apgar, of Flemington, is a guest of Miss Ella Phipps in Hampton.

Harry Miller, of Jersey City, is visiting his parents, Mr. and Mrs. John Miller, in Hampton.

Mrs. John Shearer, of Finesville, is staying at the home of Mrs. William K. Shearer, in Bloomsbury.

Miss Blanche Able, of Phillipsburg, is visiting her grandmother, Mrs. Alice Able, in Bloomsbury.

Miss Edna Pence, of Bloomsbury, is entertaining her sister, Miss Ethel Pence, of Plainfield.

After visiting her son in Bloomsbury, Mrs. Eleanor Randels has returned to Milford.

Miss Hattie Hewitt, of Phillipsburg, is visiting relatives in Bloomsbury.

—Use Press want advs.

BROUGHT TO LIGHT.

Plainfield People Receiving the Full Benefit.

There have been many cases like the following in Plainfield. Everyone relates the experience of people we know. These plain, straightforward statements will do much toward relieving the suffering of thousands. Such testimony will be read with interest by many people.

Mrs. Anthony Wahl, R. F. D. No. 1, Plainfield, N. J., says: "I had such distressing pains in my back that I could hardly stand and it was out of the question for me to stoop. I was all crippled up and I knew perfectly well that my kidneys were the cause of my trouble. A neighbor recommended Doan's Kidney Pills to me and on her suggestion, I used them. They gave me almost immediate relief and three boxes changed me from a chronic sufferer to a healthy woman. I still take Doan's Kidney Pills occasionally when a cold settles on my kidneys and they act as a preventive of any serious recurrence of my former trouble. You may publish this account of my experience for the benefit of other kidney sufferers."

For sale by all dealers. Price 50 cents. Foster-Milburn Co., Buffalo, New York, sole agents for the United States.

Remember the name—Doan's—and take no other.

JUSTICE PITNEY'S BIRTHDAY.

Washington, D. C., Feb. 5.—Associate Justice Pitney, of the Supreme Court of the United States, attained his fifty-fifth birthday anniversary today. Two weeks hence he will have completed his first year of service on the supreme bench. In point of age Justice Pitney is one of the youngest members of the highest tribunal. His only juniors are Justice Van Devanter and Justice Hughes. Justice Van Devanter is only a few months younger than Justice Pitney, but Justice Hughes is his junior by several years.

MEXICO'S DAY TO CELEBRATE.

City of Mexico, Feb. 5.—All Mexico was en fete today on the anniversary of the adoption of the Federal Constitution. Free performances were given in the theatres for the poor and military bands gave concerts in the principal plazas. Crowds thronged the Zocalo, in front of the National Palace, throughout the day. The demonstrations in the capital and in other of the leading cities were of an orderly character.

—Use Press want advs.

STYLE SR RELIABILITY.

Buying Clothes at Cost is Great Sport

These Suits and Overcoats never expected to bow their heads to such low prices.
And one of the features of sale buying is this:
The garment looks just as good and wears just as long when bought at the reduced sale price as when bought at the original figure.
Here is the damage done to former prices:

Instead of $12.00 now 9.00
Instead of $15.00 now 12.00
Instead of $18.00 now 15.00
Instead of $20.00 now 16.00
Instead of $25.00 now 20.00

ROTHBERG'S
Things That Men Wear
214 W. FRONT STREET.
Next Door to Proctor's

Remember this sale positively ends February 15th.

THESE ARE BIG REMNANT DAYS

WE ARE THRU WITH INVENTORY—AND IT IS IMPERATIVE THAT WE CLEAN OUT ALL SHORT LENGTHS—SMALL QUANTITIES AND ENDS.

CENTER TABLES WILL BE FILLED WITH CHOICE LOTS OF USEFUL LENGTHS OF FABRICS, ETC., ALL MARKED AT REMNANT PRICES.

A Clean Sweep of Remnants and Odds & Ends

Come in and rummage around—you'll find some fine bargains.

Inventory is over and our new business year commences. We naturally want clean stocks, so all those short yardages and small quantities which we found in measuring and counting we will throw out on the center tables as remnants marked at low remnant prices. There will be a goodly picking as January Clearance left us with numbers of lengths and quantites too small for regular stocks and they will be all included. We can again give you the close and quick service as is our custom, now that the clerks have finished their share of the stock taking task and of course it is natural that the first comers will get the pick of this collection of useful remnants.

You will find Remnants of

DRESS GOODS
SILKS
DRESS TRIMMINGS
LACES AND FRINGES
EMBROIDERIES
GINGHAMS
LAWNS AND PERCALES
MADRAS & CHAMBRAYS
WHITE GOODS
SHEETINGS, ETC.
GLOVES AND HOSE
NOTIONS

And in the Women's Ready-to-wear Department there are many splendid bargains in Suits, Dresses, Coats, Waists, Sweaters, etc., etc. Prices in most instances being below cost.

Dr. N. C. Sears, Expert Optician Free Consultation

You can get Your Riker Reliable Toilet Articles Here Now.

More For Your Money at—
Tepper's
PLAINFIELD, NEW JERSEY

During January and February the store opens 8:30 and closes at 5:30; Saturday at 10:00.

CHEER UP!

You can make your homes bright and gay be the use of

LIQUID VENEER.

It is not a varnish, but a surface food. Apply it with a cloth to your Woodwork, Pianos, Furniture, Carriages, Automobiles, Bicycles. It makes old things look like new. Wonderful for dusting.

JAP-A-LAC IS a varnish, made in 21 colors and natural. It is used for everything that needs varnishing from the cellar to the attic. Ask us for it.

PROTECT YOUR HANDS—Get a pair of our Cotton Gloves; housewives, mechanics and autoists use them.

10c, 15c, 20c, 25c, 35c, per pair.

A. M. GRIFFEN CO.
119-121-123 E. Front St., Plainfield N. J.
Two 'Phones 6—214

BIG FUR SALE
AT CHARLES KURTZMAN'S
178 East Front Street

Plainfield Fur Buyers know that Kurtzman's goods are the envy of his competitors and his prices always the lowest in town. He now announces a Big Mid-winter Fur Sale, when these popular low prices will be literally cut in half. This means an opportunity for you to get your furs from Charles Kurtzman now at prices positively from fifty to ninety per cent lower than you can buy them elsewhere. Large assortment, all new goods.

COME TO THE BIG FUR SALE.

Charles Kurtzman

DR. PITTIS OFFICE BUILDING

Plainfield FUR Store
178 East Front Street, Plainfield
Tel. 1935-J. OPEN EVENINGS

Waste takes many forms, but buying Good Insurance is economy.

ARE YOU SUPPLIED?

Calendars, blotters and pads are still quoted at nothing per each and the demand at that figure remains steady and active.

REAL ESTATE LOANS RENTS **GEO. M. CLARKE CO.** Babcock Bldg. Telephone 205 Plainfield

INSURANCE OF ALL KINDS.

SHIRT AND SWEATER SALE

ARROW SHIRTS—
$1.50 Shirts; sale price $1.15
$2.00 Shirts; sale price $1.50

SWEATERS, ROUGH NECK—
(All Colors).
$6.00; sale price $5.00
$5.50; sale price $4.50

J. R. BLAIR 119 PARK AVE.

TRY A PRESS WANT AD

New Jersey Central

TRAINS LEAVE PLAINFIELD.

For New York—2.10, 3.41, 5.41, 5.36, 5.54, 6.27, 6.55, 7.22, 7.26, 7.44, 7.41, 7.58, 8.12, 8.30, 8.36, 8.43, 9.29, 9.53, 10.20, 11.20 a. m., 12.28, 12.58, 1.44, 2.39, 2.55, 3.22, 3.48, 4.12, 4.36, 5.39, 6.18, 6.40, 7.41, 8.27, 9.27, 9.30, 10.15, 10.36, 11.28 p. m. Sunday—2.10, 3.41, 5.41, 7.23, 7.58, 8.52, 9.34, 9.42, 10.37, 11.52 a. m., 12.33, 12.58, 1.28, 2.09, 2.39, 2.55, 3.17, 4.29, 5.34, 6.57, 7.14, 8.13, 8.27, 8.35, 9.42, 10.28, 10.36 p. m.

For Newark—5.36, 6.27, (7.05 through train to Newark), 7.41, 8.36, 9.29, 10.20, 11.20 a. m., 12.28, 1.44, 2.39, 2.55, 3.12, 4.36, 5.39, 6.18, 7.41, 8.27, 9.30, 10.36 p. m. Sunday—7.23, 8.52, 9.34, 10.37 a. m., 12.58, 1.28, 2.55, 3.17, 4.29, 5.34, 7.14, 8.13, 8.35, 9.42, 10.36 p. m.

For Easton, Bethlehem, Allentown and Mauch Chunk—5.18, *8.17, 9.47, 11.19 a. m., 2.00, xx5.43, (6.59 p. m., Easton only). Sunday—5.45, 10.24 a. m., 1.58, xx5.43, 7.05 p. m.

For Wilkesbarre and Scranton—5.18, 8.17, a. m., 5.43 p. m. Sunday—5.45, 10.24 a. m., 5.43 p. m.

For Long Branch and Asbury Park, etc—3.41, 8.12, 11.20 a. m., (12.28 Saturdays only), 4.36, 6.18, 8.27, 11.28 p. m. Sunday—(12.58, 3.22, Red Band only), 3.41, 8.52 a. m., (2.09 Red Bank only), 3.17, 8.35 p. m.

For Atlantic City—3.41, 9.29 a. m., 12.28 Saturdays only), 3.48. Sunday—9.42 a. m., 2.09 p. m.

For Philadelphia—5.42, 7.39, 8.40, 10.43, 11.53 a. m., 12.42, 1.55, 2.45, 5.14, 7.42, 8.47, 9.46, 10.48 p. m., 1.20 a. m. Sunday—8.45, 9.56, 10.43, 11.41 a. m., 12.42, 1.44, 2.45, 3.42, 4.38, 4.55, 6.38, 6.44, 7.42, 8.47, 9.46, 10.54, 11.54 p. m., 1.20 a. m.

For Baltimore and Washington—Daily—7.42, 10.43 a. m., 12.42, 2.45, 6.44 p. m.

xxExcept Easton and Bethlehem.
*Except Mauch Chunk

L. Moraller & Son
WATCHMAKERS and JEWELERS
WATCHES
CLOCKS and JEWELRY
Fine Watch and Clock Repairing a Specialty.
219 Park Ave. Plainfield, N. J.

FOLKES & COX
LADIES AND GENTS TAILORS
SUITS MADE TO ORDER.
Remodeling, dry cleaning, dyeing and pressing. Special attention to monthly contracts for cleaning and pressing. Four suits and one overcoat cleaned and pressed at $1.50 per month.
328 Liberty St., corner Fourth.
'Phone 716-J. 10 29 1y

SMALLEY BROS.
BUTCHERS
CHOICE MEATS
GAME IN SEASON.
ROASTING AND BROILING CHICKENS A SPECIALTY
BERKSHIRE SAUSAGE
(none better).
Orders called for and delivered.
Telephone 88-A.

Kindling and Grate Wood.
Prompt deliveries. Orders received at
89 SOMERSET STREET.
JOHN MOBUS.
P. O. Box 320. Telephone 19 F-4

PLAINFIELD WINDOW CLEANING CO
M. MERSTRICH, Prop
Stores, Offices, Private Residences, New Buildings Cleansed, Scrubbed and Oiled.
Office, 121 Liberty St. Tel. 1945-W.

Old Hats Refinished Made Equal to New

Have you ever realized the amount of money wasted every year on hats that are cast aside simply because they are soiled or out of shape or the trimmings have become shabby? They can be refinished and retrimmed to look like new. Now is the time to have your old hats fixed over as it will not be long before straw hats will be worn. You will save the price of a new felt hat before the straw hat season opens. Bring in your old hats and we will convince you it is worth while having them fixed over. Shape changed if desired.

Ladies Hats cleaned and reblocked

OPEN TILL 8:30 EVENINGS.

Milton H. Hinchcliff
PRACTICAL HATTER,
132 North Avenue
10 12 tf s-w

RESTAURANT
NEIGHBOUR
CATERER
133-135 North Ave.
TELEPHONE

ADVERTISEMENTS
—FOR—
NEW YORK HERALD WORLD, TIMES, SUN, JOURNAL, TELEGRAM, AMERICAN, BROOKLYN EAGLE, GLOBE
—AND—
NEWARK EVENING NEWS
RECEIVED AT
PLAINFIELD DAILY PRESS
AT REGULAR OFFICE RATES.

EDUCATIONAL.
HERR'S SCHOOL
Full and Special Courses, General Business Training. Day and Evening
Call, 'Phone (344), or write now
PLAINFIELD BUSINESS COLLEGE
Woodhull-Martin Bldg.
mwf

BUTTER
How much more enjoyment in a meal, if you have Good Butter. Our Butter is renowned for Quality. Both Creamery and Fancy Print Butter at Reasonable Prices.
W. W. DUNN
"THE PARK GROCER"
Duer St. and Lincoln Place.

ON YOUR WAY
to the station stop and see Alex. Stills, the Barber, who has opened an up-to-date shop on Depot Park, near Eastbound Station. Special attention to children
'Phone 85-J.

Whitehouse.

Miss Mattie Swackhamer will entertain the Library 500 Club at her home at Whitehouse Station Saturday evening.

Miss Katrina Davis, daughter of County Engineer and Mrs. Grant Davis, of Whitehouse Station, was tendered a party Saturday evening in honor of her fourteenth birthday.

The Woman's Missionary Society of the Reformed church at Lebanon has reorganized by electing officers as follows: President, Mrs. Fremont K. Shafer; vice president, Mrs. John H. Ramsey; secretary, Mrs. Joseph Ramsey, Jr.; treasurer, Mrs. William J. Lonsdale. The Sunday-school has formed an orchestra, composed of Mrs. Alvah Haver, Russell Haver, Rufus Rittenhouse, Walter Teats, Leonard Moffett and Miss Ruth Apgar.

Mr. and Mrs. Daniel A. Driscoll, of Newark, are visiting Mr. and Mrs. Judson La Tree in East Whitehouse.

The third room in the public school at Lebanon was opened yesterday for the first time, owing to crowded conditions. The teacher of the new room is Miss Ella E. Knox, who is a graduate of the State Normal School in Montclair.

Mr. and Mrs. James H. MacDonald, Jr., are home from a visit to their daughter, Mrs. Samuel L. Cox, of Lebanon.

Mrs. J. C. Stryker and daughter, Miss Anna Stryker, returned today to their home at Lebanon, after a visit to Mr. and Mrs. William J. Stryker, of Whitehouse Station.

George Mattis, of Lebanon, has recovered from the grip.

Several residents of East Whitehouse saw bluebirds on Saturday, just before the cold snap started in. In a few hours the mercury dropped to ten degrees above zero.

Mrs. Jacob Hendershot will entertain the Ladies' Aid Society of the Reformed church at her home at Whitehouse Station this afternoon.

The prayer-meeting at Whitehouse Station will be held tonight at the home of Mrs. Harry Gray Pidcock.

Joseph H. Lindsley, who has been ill at his home in East Whitehouse, is improved.

Two teams of live bird shooters from the Crescent Gun Club at Whitehouse Station will shoot in a tournament at Kuebler's Park, near Easton, Saturday. Samuel D. Skillman and Jacob H. Dilts will captain the teams.

Mrs. Herbert H. Shutt will entertain the Wishbone Club at her home in East Whitehouse this afternoon.

Mrs. Conover Stiger has returned to her home in Round Valley, after a visit to her mother, Mrs. Harriet La Tourette, of Whitehouse Station.

Eugene Hoffman, of Whitehouse Station, has just found among some old papers a copy of the Hunterdon Gazette of June 23, 1825. It is in a good state of preservation.

Mrs. Frank Prall, of Gladstone, is ill from heart disease.

North Branch.

The next meeting of the Chautauqua Class will be held at the home of Mrs. William E. DuMont at North Branch Depot, February 14.

William W. Bunn returned to his home in this place Monday, after a visit in Plainfield.

Miss Mildred Webb is home from a visit of several days to relatives in New York.

Mr. and Mrs. J. V. D. Quick have been entertaining at their home here Rev. and Mrs. Charles E. Corwin, Mr. and Mrs. William E. DuMont and family, Mr. and Mrs. J. Edward Glaser, A. V. N. VanDerveer and family, Samuel Waters and the Misses Helen and Grace Van Fleet.

Abraham W. Ten Eyck has gone to Plainfield to visit his daughter, Mrs. Norman C. Sears.

Mr. and Mrs. Alvah Bush, of Readington, are visiting Mr. and Mrs. James Lane in Flemington.

Mr. and Mrs. Irving Mingle are home from a visit to Mr. and Mrs. James H. Van Dyke at South Branch.

Mrs. J. V. D. Bergen has resigned as teacher of the primary department of the public schools here, and Miss Martha Goulden, of the Harlan School, has been transferred to fill the vacancy. Miss Inez Studdiford, of South Branch, will take the place of Miss Clara Saul as principal of the school at Cedar Grove. Miss Saul has gone to New York to take a position.

Mrs. Mary Brokaw, of Harlingen, is visiting Mr. and Mrs. John H. Dalley at their home near Readington.

Mr. and Mrs. Howard Carkhuff are visiting Mr. and Mrs. Clarence Van Fleet at South Branch.

John Lewis returned to Somerville yesterday, after a visit to Mr. and Mrs. Isaac Lewis at South Branch.

Miss Esther Van Nest, of South Branch, is visiting in Hopewell.

German Valley.

Miss Ethel Hildebrant, of Chester, who has been ill, is better.

Mrs. Hiram H. Shepherd and daughter, of Bound Brook, concluded a visit to Elmer E. Beams and family, in Chester, Monday.

A reception will be given to Rev. and Mrs. Lewis F. Sauerbrunn, in the Presbyterian parsonage, Chester, tonight.

MISS MARION HOLLINS TO TESTIFY AT THE TRIAL OF FREDERICK BEACH AT AIKEN, S. C.

MISS MARION HOLLINS
PAUL THOMPSON PHOTO.

Miss Marion L. Hollins, who was staying at the home of Mr. and Mrs. Frederick O. Beach at Aiken, S. C., at the time Mr. Beach is alleged to have stabbed his wife, will be one of the most important witnesses at the trial. Miss Hollins was reading in bed when she heard Mrs. Beach's screams and was one of the first to reach her side after the attack.

The Classified Advertisements

in the Plainfield Daily Press are result-producers and the best investment for the price paid. They cost one cent a word undisplayed and cover the entire field—Wants, to let, for sale, board, furnished rooms, real estate exchanges, automobiles, etc. Strict supervision is given to admit only those that are unobjectionable. A ten-cent advertisement has often closed a transaction that has amounted to hundreds of dollars. Property-owners who are seeking the best paying tenants or those who have money to buy real estate; business men who want help above the average; manufacturers who are looking for skilled labor; housewives who want to reach competent help for their homes—these and others will find

THE PLAINFIELD DAILY PRESS

the logical medium. Experience aplenty has proven that the Daily Press supplies the best help, secures the best tenants and makes the best sales of real estate and other needs. It goes among its readers in the evening when there is time to consider the subject properly; it is read by a class of people who want and seek the best.

There are vacant rooms and desirable real estate that would bring owners quick returns if advertised in the Daily Press and hundreds of small businesses could be economically and resultfully advertised at one cent a word.

Copy for all these received Daily until 1:30 o'clock.

Advertise in The Daily Press

Plainfield Daily Press

Published Daily except Sunday, by the PLAINFIELD PRESS COMPANY, 108 North Avenue.
Entered at the Plainfield, N. J., Post-office as Second Class Mail Matter.

Leslie R. Fort and Ralph L. Morrow, Editors and Managers.

TELEPHONE PLAINFIELD 1300.
Private Branch Exchange connecting all departments.

Two cents a copy. Ten cents a week. $5.00 a year in advance. Delivered by carrier or by mail. No extra charge for papers mailed to points in the U. S. and Canada.

Any subscriber failing to receive a single issue will confer a favor by notifying the business office.

Advertising rates mailed on application. Copy for change of Advertisements to ensure change for same day must be at the office by 8:00 a. m.

FEBRUARY 5 IN HISTORY.

1783—Sweden recognized the independence of the United States.
1788—Sir Robert Peel, famous English statesman, born. Died July 2, 1850.
1813—Admiral Warren, of the British navy, declared a blockade of Chesapeake Bay.
1837—Dwight L. Moody, famous evangelist, born in Northfield, Mass. Died there, Dec. 22, 1899.
1867—City of Mexico evacuated by the French troops.
1901—L. P. Brodeur elected Speaker of the Dominion House of Commons.
1912—King George and Queen Mary arrived home from India.

Plainfield, N. J., February 5, 1913.

HOW TO ADVERTISE.

No man in America has profited more from the use of advertising space in daily newspapers than the "Merchant Prince," John Wanamaker, at once the pioneer in the department store business and in display advertising in public mediums. Wanamaker's bills for publicity are enormous but as he has persistently bought space in reliable publications day in and day out and year in and year out for the last thirty-six years he knows that advertising pays.

These few words of wisdom from the brain of the greatest of all merchants of all generations, Mr. Wanamaker, commend themselves to all shopkeepers:

"To make a success of advertising one must be prepared to stick to it like a barnacle on a boat's bottom. Advertising doesn't jerk; it pulls. It begins very gently at first, but the pull is steady. It is likened to a team pulling a heavy load. A thousand spasmodic, jerky pulls will not budge that load, while one-half the power in steady effort will start it and keep it moving."

This is Ash-Wednesday and it marks the Lenten season of forty days. The annual penetential period this year begins earlier than it has since 1858 and earlier than it will again until 2008. As for Easter Sunday it will fall on March 23, a date earlier than in very many years. The season of self-denial is rigorously observed by the Roman Catholic, Episcopal and Lutheran communions throughout the world.

The Newark Evening Star lets loose its wrath because Woodrow Wilson, vexed by newspaper correspondents, actually gave vent to the word "damn." Courts have held that the word is not profane, but as "Jim" Smith, of course, never befouled his lips with such an utterance, the dethroned boss is much incensed.

Both appointments made by Governor Wilson for Union county on Monday, judge and prosecutor, were given to Elizabethans. There are very few jobs not held by county seat politicians from the three Assemblyman down to the clerical forces, and one is beginning to wonder why Elizabeth doesn't grab everything.

Now that another New York 'cop' has confessed that he collected fabulous sums as graft for the last five years, it is to be expected that Gotham's fosselized mayor will come out with a denunciation of the public press for daring to attack the corrupt police department.

It was the late Frank Runyon who referred to the Public Service trolley schedule as a zig-zag service. He must have referred to the Netherwood line service during the early evening hours when seldom if ever is a car on time or anywhere near on time.

The "rump" Board of Freeholders has reversed the adage, "the office should seek the man and not the man the office," but there is a terrible awakening coming to these office-hungry politicians very shortly.

After a most instructive and entertaining meeting, the State Charities Conference adjourned yesterday. The local committees are deserving of the highest praise for the success of the convention.

The Assembly has passed a bill providing a punishment of two years in prison for wife deserters. The whipping post would be more effective.

What's the Mayor going to shake-up next?

NAME COMMITTEES ON SCHOOL BOARD

Instruct Dr. Maxson to Attend Nat. Supt.'s Convention at Philadelphia.

When the Board of Education met last night, President William S. Tyler named the following members to serve on the various committees for the ensuing year: Teachers, Dr. B. VanD. Hedges, James F. Buckle and W. S. Tyler; book, James F. Buckle, Calvin E. Brodhead and Mr. Tyler; building and grounds, Floyd T. Woodhull, Dr. Hedges and Mr. Tyler; financial, Mr. Woodhull, Dr. Hedges and Mr. Brodhead; fuel, Mr. Woodhull, Mr. Brodhead and Mr. Buckle.

It was unanimously decided to have Superintendent of Schools Dr. Henry M. Maxson attend the National Superintendents convention to be held in Philadelphia the latter part of this month. Mr. Tyler was elected to represent the local schools on the executive committee of the County School Board Association for the ensuing year. The finance committee, through its chairman, reported that the portion of taxes collected to date to be spent for educational purposes amounted to $4,442.50. Invoices rendered to the Board in the amount of $1,300 were ordered paid.

Following the business session, Dr. J. F. Van Horn, medical inspector of schools, gave an account of his work in the local institutions.

ALLIES REPULSED AT ADRIANOPLE, REPORT

Bombardment Began at Exact Hour Armistice Expired.

Constantinople. Feb. 5.—The garrison of Adrianople easily repulsed the attacks by the Bulgarians on the north and east fronts of the fortress, according to the official report issued here.

Although no serious fighting has occurred along the Tchatalja lines, the Bulgarian troops are not idle. The village of Tchatalja, which has hitherto marked the limit of the Bulgarian lines, is in flames. Its destruction was apparently decided on for tactical reasons by the Bulgarian commander.

An encounter between Bulgarian and Turkish troops took place at Malatepe, near Gallipoli.

London, Feb. 5.—A full division of Bulgarian infantry advanced to the attack of Adrianople under cover of a fierce bombardment, according to a news agency dispatch from Sofia. The result of the assault is not yet known.

Throughout the night the great siege and field guns of the allies maintained an incessant fire, sending thousands of shot and shell upon the string of forts surrounding the Turkish city, and it is believed that not even the residential district was spared.

Some quarters of the city are in flames, the bombardment having been resumed with even more intensity in the morning, according to unofficial advices received here from the front.

The bombardment began promptly at the hour when the armistice expired. The striking of the hour was the signal for the renewal of the war, and the roaring of the huge guns of the besiegers continued all night, while the cannon of the Turks flashed in defiance.

ADMITS BOMB MURDERS.

John Paul Farrell Torn to Hysteria by Police "Third Degree."

New York, Feb. 5.—John Paul Farrell, worn to the verge of hysteria by the unrelenting process of the police "third degree" pursued for twenty-four hours, confessed to Deputy Commissioner George S. Dougherty to being the infernal machine murderer.

He said that he had made the bomb which killed Grace Walker, sometimes known as Helen Taylon, in her apartments at 103 West Seventy-seventh street, just a year ago yesterday.

He made and sent the engine of murder that exploded in the apartments of Judge Otto Rosalsky, 611 West One Hundred and Tenth street, on March 16 of last year.

He contrived the mechanical bomb which exploded last Sunday night in an apartment at 1475 Fulton avenue, the Bronx, instantly killing Mrs. Madeline Herrera, blinding her husband, Bernardo, and seriously wounding Miss Sarah Soughtman.

—Advertise in the Daily Press.

POINCARE AND WIFE.

New President of France Married Woman of Italian Birth.

The charming Italian woman—her maiden name was Henriette Benucci—having cause for divorcing her husband, appealed to M. Poincare, then one of the leading lawyers of Paris, to represent her before the courts. Her excellent character and noble qualities of mind, as brought out at the trial, so appealed to the eminent lawyer that he was later led to pay court to his former client, and he won her hand.

ROUTS ROBBER WITH JABS OF HER HATPIN

Athletic Young Woman Aids In Thief's Capture.

Hoboken, N. J., Feb. 5.—Miss Alice Tome, athletic and twenty-two, ascended the elevated station at Ferry and Washington streets last night at 9 o'clock to catch a trolley car and go to her home, 126 Jackson avenue, Jersey City Heights.

As she reached the station a man dived from underneath a shed and seized her by the throat. Miss Tome put her purse in her pocket and gave fight. She broke the man's clutch on her throat and screamed. Then she ran a long hatpin deep into the man's body. He jumped back and again she jabbed him. He began backing toward the stairs, she following him, screaming.

Her cries were heard by Justice of the Peace Henry Behrens and several other men. They ran to her assistance.

The robber dashed down the stairs, Miss Tome following. The men took up the chase. Two blocks away Detectives Weinthal and Schaeffer joined in the pursuit and the fugitive was overhauled. Miss Tome was near when the man was caught.

He was taken to police headquarters, where he said he is Henry Miller of Buffalo. He was arraigned before Recorder McGovern and held without bail for the grand jury.

SUFFRAGETTES CHOSE PRISON

After Plastering London Police Station With Posters.

London, Feb. 5.—Three suffragettes armed with buckets of paste and big brushes plastered the facade of Marlborough street police station with "Votes For Women" posters and Women's Social and Political Union proclamations and then stood by and allowed themselves to be arrested.

Arraigned in Bow street, they refused to give their names, and the choice was given to them of five dollar fines or a week in jail. They chose imprisonment.

5 DAYS OLD, ENGAGED TO WED

Parents Agree, and Wedding Will Take Place Many Years Hence.

East St. Louis, Ill., Feb. 5.—Miss Clara Carter Madett and Mallett Carter, born in the same flathouse here last Thursday, are engaged to marry. The wedding is scheduled to take place many years hence.

It seemed so remarkable to the parents of the children that the stork should visit both homes within four hours that they agreed to bring up the children in the knowledge that they were engaged to each other.

WRECKED ON THE OHIO.

Passengers Have Narrow Escape When Boat Sinks In Storm.

Gallipolis, O., Feb. 5.—Fifteen passengers of the Pittsburgh and Cincinnati packet City of Parkersburg had a narrow escape from drowning when that boat sank in the Ohio river. The vessel struck Bear Trap pier, near here, during a heavy snowstorm, and went down a few minutes later.

The crew and passengers camped on the river bank until daylight. The City of Parkersburg was a new boat, valued at $35,000.

—To get in touch with the most desirable rooms and the best boarding houses—have Press Wants point the way.

Sale of Toilet Requisites

Embracing Colgates, Vantines, Hudnuts and other well known makes, at special price reductions. Sale to continue the entire week.

PEROXIDE.
Full pound bottle;
16-oz., regular 25c; sale price..12c
4-oz., regular 10c; sale price....5c

MENNEN'S TALCUM POWDER.
Sale price 12c

JERGEN'S
Famous Extracts—
25c size for 19c
50c size for 39c

HAIR BRUSHES.
A job lot of Regular 25c; sale 10c

TOILET SOAP.
Transparent Glycerine—
Regular 10c; sale 8c

SPARKLENE.
Silver Polish—
Regular 25c; sale 19c
(Basement).

CASTILE SOAP.
Made of pure olive oil;
¼-lb cake, regular 15c; sale.....6c

HIND'S
Honey and Almond Cream—
Regular 50c; sale 39c

SPONGE BAGS.
Rubber lined, with face cloth—
Regular 25c; sale 19c

TAR SOAP.
Genuine Packers—
Regular 19c for 15c

SANITOL
Tooth Powder and Paste—
Sale price 25c

MED-ASEPTIC
Cold cream—
Regular 25c; sale 16c

ALLEN'S
Famous "Royal" Line
Talcum Powder, Tooth Powder, Shaving Soap, Foot Powder, Face Powder, Shaving Stick—
Reg. 10c each; sale price 3 for 25c

JET HAIR GOODS.
Back Combs, Barretts, Braid Pins and Bandeaux; worth regular 50c to $1.00; sale.....17c

SHINO CHEMICAL
Dust Cloth—
Regular 25c; sale 19c
(Basement).

SHINO CHEMICAL
Dust Mops—
Regular 50c; sale 39c
(Basement).

SHINO CHEMICAL
Polishing Mittens—
Regular 35c; sale 29c
(Basement).

PEAR'S SOAP.
Unscented—
Regular 15c for 10c

HAND SCRUBS.
All pure bristles—
Regular 15c; sale 9c

SOZODONT
Tooth wash—
Regular 25c; sale 19c

TOILET SOAP.
Jergen's Glycerine—
Regular 10c; sale.....3 for 25c

RUBIFOAM
Tooth wash—
Regular 25c; sale 19c

NOXALL
Furniture Polish—
Regular 25c; sale 15c
(Basement).

OLD DUTCH CLEANSER.
Regular 10c; sale.....3 for 25c
(Basement).

WOMEN'S SHOES **Woodhull & Martin Co.** CHILDREN'S SHOES

THE STORE THAT GIVES YOU 5 PER CENT. PROFIT-SHARING COUPONS.

CHRISTIAN FIELD.

Rev. P. P. Gates, of Asbury Park, will lead the Bible lesson for the Christian and Missionary Alliance Society, Friday afternoon at 3 o'clock, in the German Reformed church. He is superintendent of the work of the Alliance for the State of New Jersey. Mrs. George Webster, of North Plainfield, will conduct the evening service.

The Agoga Bible Class of the Park Avenue Baptist church will hold its regular monthly business meeting tomorrow night at 8 o'clock in the class rooms of the church.

PRODUCERS SIGHED.

Lee Shubert and William A. Brady were among the notable producers at the "try-it-on-the-dog" performance of "The Girl From Oklahoma" at the Plainfield theatre last night. Elizabeth Jordan, editor of Harper's Bazaar, the author of the play, was also present. The producers were just as enthusiastic as the audience. "The Oklahoma Girl" will take the cold storage treatment, no doubt.

CHAMPION TYPIST.

Rose Fritz, of New York, the champion typist of the world, will give a demonstration of speed writing in the Plainfield High School and the Plainfield Business College and School of English on Friday afternoon. Prof. Herr extends an invitation to the public to attend the demonstration in the assembly room at 2:30 o'clock.

BLIND DEAF MUTE INSANE.

Sister Says He Wants King George and Richard Croker Drowned.

White Plains, N. Y., Feb. 5.—Supreme Court Justice Morschauser named Harry D. Brown a commissioner to inquire, with a sheriff's jury, into the sanity of Samuel Koffman of Mount Vernon, who has been an inmate of Bloomindale since Dec. 17 last. The petitioner is a sister, Mrs. Minnie Louise Salinger of Bronxville. She says in her affidavit that her brother, who is a deaf mute and blind, has delusions and that he wants Richard Croker, King George and Queen Mary either killed or drowned.

Koffman has deposits in the Manhattan Savings bank and the Greenwich Savings bank and a life interest in the property at 223 Greenwich street, New York city. Ephraim Koffman of 572 West One Hundred and Eighty-seventh street, New York and Michael A. Koffman of London, England, are brothers of Samuel. Two other brothers, Abraham and Louis of Walden, N. Y., are deaf, dumb and blind.

—A dog, said to be owned by John Wirth, the baker, was run over by a wagon on Park avenue late yesterday afternoon and was badly hurt.

—The 6:30 o'clock west bound Main Line trolley was delayed at the corner of Front and Somerset streets last night because a team attached to an ash carter's wagon slipped and fell on the icy pavements.

HIGH BRIDGE BANK IS AGAIN OPENED

Ex-Governor Voorhees Elected President of Institution.

SHUT DOWN ON JAN. 23.

Beavers, Who Was Cashier of Bank and Who Confessed Being Defaulter, Is Still at Liberty In $10,000 Bail. Trial Comes Up Feb. 13.

High Bridge, N. J., Feb. 5.—The First National bank of High Bridge, which closed its doors on Jan. 23 following a confession by Abram L. Beavers, its cashier, that he was a defaulter, reopened. The directors held a meeting and provided for the resumption of business.

Ex-Governor Foster M. Voorhees was elected president in place of Percival Christie, who resigned on account of poor health before he knew of Beaver's doings. Mr. Voorhees will take Beaver's place in the directorate. Herbert L. Staples was elected cashier to succeed Beavers. He has long been cashier for the Taylor-Wharton Iron and Steel company. E. P. Baylor was chosen a director in the place of ex-President Christie.

Beavers, who surrendered himself on Jan. 28, is at liberty in $10,000 bail. The case against him will come up in the United States district court in Trenton on Feb. 13.

It is reported here that proceedings will soon be taken against C. I. Hudson & Co., brokers, of 36 Wall street, New York, to recover bonds hypothecated by Beavers.

—Advertise in the Daily Press.

7TH-DAY BAPTIST JUNIOR ENDEAVORERS ENTERTAIN

The Junior Christian Endeavor Society of the Seventh-Day Baptist church gave a successful entertainment last night. It included two acts from "Little Women," recitations, piano and violin duets and a tableau. Candy and other sweetmeats were on sale. "Little Women" was presented by the Misses Margaret Kimball, Jean Cottrell, Beatrice Cottrell, Marion Worden, Stephena Shaw, Elizabeth Kellogg and Helen Dalberg. Recitations were given by Estle Vars, Margaret Kimball and Robert Reid Spicer; piano and violin duets, Miss Violet Johnson and Harold Whitford. The tableaux, which was accompanied by a song by four boys, was given by Constance Shaw, John Reid Spicer, Thatcher Cottrell and Leonard Hunting. Those that sang were Louis Kimball, Elston Shaw, Robert Spicer and Harold Whitford.

The money raised by the entertainment will be used to defray the expenses of the society in the work of assisting to relieve the sufferings of the poor.

ITEMS OF INTEREST TO MONROE AVE. FLOCK

Rev. Frederick J. Hubach, pastor of the Monroe Avenue M. E. church, delivered his regular bi-monthly children's sermon last Sunday morning. As the result of this talk twenty-nine members of the Sunday-school joined the church on probation out of the forty-eight who signed cards showing that they desired to be Christians. The next of these bi-monthly sermons will be delivered by the pastor on Sunday morning, April 6, and it is expected that a number more of the two hundred and thirty members enrolled in the Sunday-school will join the probation class.

The mid-week prayer service will be conducted by the pastor tonight in the church.

The Ladies' Aid Society will hold an all day sewing meeting in the Epworth House tomorrow. During the morning and afternoon session plans for teh coming year's work will be discussed. Rev. F. J. Hubach, the pastor, will deliver a short talk on "Parliamentary Rules" before the women in the afternoon.

The cantata chorus, which was recently inaugurated by the pastor, will meet for the regular weekly practice tomorrow night.

The Epworth House library will be open Friday night for the circulation of books.

MOTION PICTURES.

The program for the motion picture entertainment in the Y. M. C. A. Hall on Saturday will include the following films: "At Home in the Water;" "Easter Babies;" "An Army of Two;" "Ancient Egyptian Temples;" "Jimmie's Trick;" and "$500 Reward." The film "At Home in the Water" shows George H. Corson, the great swimming expert who taught many Plainfield boys to swim, in a demonstration of swimming, diving, life-saving and water sports.

—Use Press want advs.

Headquarters for
GIBSON'S
RYE
E. C. WESCOTT,
115 East Front Street.

CITY NATIONAL BANK
PLAINFIELD, N.J.
ORGANIZED 1875

TOO MUCH RISK OF FIRE AND THEFT

When you store valuables at home or at the office, there is the constant risk of losing them by fire or theft.
Do the wise thing now—put your valuables in our Fire and Burglar Proof Vault where you can rent a Safe Deposit Box as low as
$5.00 AND UP PER YEAR.

4% Interest paid on Savings Accounts.

Capital $150,000.00
Surplus and Profits $290,000.00
(all earned)

FURNITURE SELLING

A good furniture store must be more than a place where you can select chairs and tables, look at a tag and pay the price. It is the selection that counts. Whenever we make a sale we also hope to make a friend. The best advertising we have is the large number of homes we have so satisfactorily furnished and especially so during these weeks of such splendid values.

THIS IS THE TIME OF BIG MONEY SAVING IN ALL OUR LINES.

FURNITURE, BEDS, BEDDING, RUGS, LINOLEUM, DRAPERIES.

SHIRLEY & JOHNSTON

BABCOCK BUILDING PLAINFIELD, N. J.

AMUSEMENTS AMUSEMENTS

PLAINFIELD THEATRE

TONIGHT AT 8:15

Al. Martin's "UNCLE TOM'S CABIN"

30 — PEOPLE — 30 2 — BANDS — 2 Big Street Parade

PRICES—Matinee—25c, 35c; Night—25c, 35c, 50c.

THURSDAY NIGHT FROM 7 TO 10:30

MOVING PICTURES

PRICE 10 cents

Special—Kerry Gow in 3 Reels.

FRIDAY and SATURDAY, FEB 7 and 8.—MATINEE SATURDAY

LYMAN H. HOWE'S PICTURES

EVERYTHING NEW.

PRICES—Matinee—25c, 35c, 50c.

Night—25c, 35c, 50c, 75c.

MADE RIGHT IN ELIZABETH

EVERY FACTORY UNDER ONE ROOF

Industrial Exposition

OF THE INDUSTRIES OF UNION COUNTY

UNDER THE AUSPICES OF THE

ELIZABETH BOARD OF TRADE

Second Regiment Armory, Eliabeth, New Jersey—The Rail and Harbor City.

WEEK OF FEBRUARY 10-15, 1913

SPECIAL DAILY PROGRAM

Doors Open Each Day 10.30 A. M. to 11 P. M.

ADMISSION - - - - - - - - - - 25 CENTS

SPECIAL RATES ON ALL RAILROADS 2 5 4

SCHEI EIN'S VARIETY MARKET

31 SOMERSET ST TEL. 1974

MISSIONARY WORK.

At the close of the regular business meeting of the Women's Home Missionary Society of the First M. E. church held in Vincent chapel yesterday afternoon, Miss Josephine Corbin, field secretary of the Women's Home Missionary Societies, gave a short talk on the general work done by the societies for the Indian, negro and poor whites of the southern mountains. During the meeting the mite-boxes which have been held by the members for the past year were opened and about $60 was realized. This money will be used to help pay the educational expenses of a girl in Porto Rico. The annual meeting of the society will be held Thursday afternoon, March 6.

HONOR FOR MRS. F. DE L. HYDE.

Mrs. Francis Delacy Hyde, of this city, has been named by Governor Wilson as a member of the board of managers of the Village for Epileptics at Skillman, and the appointment has been confirmed by the Senate.

Howard J. Runyon, Jr., '14, will take part in the annual musical play to be given by the Dramatic Society of the Stevens Institute of Technology in the college auditorium tomorrow night.

STATE VIGOROUS IN BEACH TRIAL

Defendant Worried at Unexpected Turn of Affairs.

SEEKS TO PROVE STABBING

That Murderous Attack on Mrs. Beach Was Committed by Negro, and Not by Husband, Lawyers For Defense Expect to Prove.

Aiken, S. C., Feb. 5.—The trial of Frederick O. Beach the wealthy New Yorker, who is accused of having stabbed his wife, Camilla Morse Havemeyer Beach, with intent to kill her last February, was resumed here today. When the little group of New Yorkers, friends of the Beaches, came to court they were plainly crestfallen at the hitch in the accused man's vindication.

The first day of the trial came to an end late yesterday and with it the apathetic attitude of native and official Aikenites toward the case. Instead of being cleared up at one brief session with a prompt acquittal, as was freely predicted, there is every assurance that it will take up all of tomorrow and perhaps Friday.

Yesterday was consumed in the examination of six of the state's main witnesses and four who were in the main corroboratory. Prosecutor Gunter announced at adjournment that he had seven more witnesses to put on the stand before he would be ready to sum up his case. The plans of the defense have not been disclosed, but its chief counsel, Daniel S. Henderson, declared that Mrs. Beach would be called upon to testify in behalf of her husband. The showing made by the prosecution is generally believed to have made such a step necessary and inevitable.

Adjournment came at 5:30 yesterday after a sharp clash between Prosecutor Gunter and Mr. Henderson in the course of the examination of H. H. Howard, formerly chief of police and now sheriff. This last witness proved of unexpected value to the state by his account of the events on the night of the attack on Mrs. Beach and subsequently and in his assertion that he had dropped his investigation of the affair on account of what he termed the undue part played by Mr. Henderson, who is the leading lawyer of the town, in the preliminary examinations of the participants.

Accused Sits With Wife.

Mr. and Mrs. Beach sat together and heard the prosecuting attorney attempt to prove to the jury of farmers and mill hands that the wealthy New York man had made the murderous attack upon his wife with a penknife in Aiken last winter.

Mr. Gunter, the prosecutor, directed his efforts to attacking the story told by Mr. Beach and substantiated by his wife, to the effect that Mrs. Beach had been attacked by a negro when she left the house to give her dogs an airing.

Dr. Hastings Wyman and his son, Dr. Marion Wyman, who examined Mrs. Beach's wound soon after she was cut expressed the opinion that the stab was inflicted from behind. The theory of the prosecution is that Beach attacked his wife while she was running away from him.

Dr. Wyman testified that he heard three distinct sets of screams by women at the Beach home, which is opposite his, and later heard a knock on the door and a voice saying, "Let me in, this is Beach."

The prosecutor, Mr. Gunter, opened the case by having read the testimony of Lallah Wyman, a girl who heard Pearl Hampton, a negress, scream after being attacked and saw a man run away after Mrs. Beach was stabbed in the neck.

She could not say whether the man was white or black.

PROPOSED IN CEMETERIES.

Bigamist Says He Always Pointed to "First Wife's" Grave.

Boston, Feb. 5.—How Percival H. Dunn, given a hearing on a charge of bigamy, had taken her to a cemetery, pointed out a gravestone and led her to believe that it marked the resting place of the body of his first wife was told in court by Mrs. Dunn No. 2, formerly Miss Catherine Sheehan. At that time she was not married to Dunn.

Dunn broke down and admitted that whenever he had a new sweetheart he would take her to a cemetery, point out some grave as that of his "first wife" and then propose marriage. He pleaded guilty of bigamy and was held in heavy bonds for the superior court. Two of his wives appeared in court.

WEATHER EVERYWHERE.

Observations of the weather bureau taken at 8 p. m. yesterday follow:

	Temp	Weather
New York	28	Clear
Albany	22	Clear
Atlantic City	42	Clear
Boston	28	Clear
Buffalo	24	Cloudy
Chicago	14	Clear
St. Louis	22	Cloudy
New Orleans	54	Clear
Washington	34	Clear

Those work seekers who expect to find a job through one publication of a want ad are sometimes disappointed—though not always.

TRUANTS NOVEL EXCUSE PROVES OF NO AVAIL

Two small colored boys, giving their names as Richard Tate and Clarence Richards, who said they lived in West Fourth street, were apprehended by Patrolman Muir near the North Avenue railroad station this morning and taken to police headquarters as truants. Questioned they said they were pupils of the Washington School, but that they were staying away because of a case of diphtheria in the house in which they lived.

Inquiry at the Board of Health offices brought the fact to light that at present there is not one case of this disease throughout the city. The boys were taken back to their class rooms in the Washington School.

ORDER OF MOOSE PLAN FOR WOMEN'S AUXILIARY

Plainfield Lodge, No. 310, Loyal Order of Moose, at an open meeting in Junior Hall on East Front street Monday night, took steps toward organizing a women's auxiliary. Mrs. John J. Carroll, organizer, was present and after explaining the proposition, succeeded in getting twenty-seven names for charter membership. It is proposed to institute the auxiliary within two weeks.

After the business session short addresses were made by Supreme District Deputy Dictator Rev. Mr. Bye, of the Elizabeth Lodge; David W. Kelley, district deputy organizer; Dictator William Addis; Charles L. Holstein, treasurer. There was also a musical program, including piano and vocal solos by Mrs. David Kelley, Thomas Parson, George Luhr, George York and William Addis. At the close of the program refreshments were served. The committee in charge comprised Louis Feiring, Albert Smith and James T. McCarty.

COURT WILL NOT DECIDE CRONEY LIABILITY CASE

Elizabeth, Feb. 5.—Judge Paul Queen in the Union county court today decided that he would not give any decision in the case of Mrs. George H. Croney, of Plainfield, who through her counsel, is seeking damages for the death of her husband under the provisions of the Employers' Liability Act. Croney was employed by the Union County Mosquito Commission and died on October 15 last as the result of injuries received while working for the commission.

There has been a question as to the liability of the county or the commission, and the case when settled will probably establish a precedent. Judge Queen has decided to let the matter come before Judge James C. Conolly, the new appointee, if the latter's nomination is confirmed.

William R. Codington, the county Connolly, the new appointee.

LECTURE ON JAPAN.

John M. Whiton will give an illustrated lecture on "Japan," at the Irving School, tomorrow night, under the auspices of the Parent-Teacher Association of the Irving and Jefferson Schools. The public is invited.

Washington, Feb. 5.—The Senate committee on inter-oceanic canals will meet Friday to consider the bill by Senator Root to prevent discrimination in Panama Canal tolls.

BAMBERGER'S

"THE ALWAYS BUSY STORE"

MARKET, HALSEY & WASHINGTON STS.

"Made in Newark" Exposition

When the Greater Store opened its doors last October the people of New Jersey marveled at the hugeness of the enterprise, its perfection of detail and its vast importance to the community. Monday, when the Mayor of our city turned the switch which sent the electrical fluid coursing through the wires into the various motors and dynamos and set in motion the great Industrial Exposition, the people marveled again, this time at the ENTERPRISE of the Greater Store, its resourcefulness and perseverance. The Bamberger "Made in Newark" exposition is a huge success, an accomplishment worth while—a milestone in the way of civic progress. The Bamberger store is a Newark institution, run by Newark brains and capital, therefore it is fitting that the city's greatest industrial show should be held here. It is indeed the logical outcome of events. Thousands of people visited the exposition yesterday and went away enthusiastic. Other thousands will come today. This big industrial show is NOT a commercial enterprise in any sense of the word. It is a fair—an exposition—a civic function. Don't miss it.

L. BAMBERGER & CO. NEWARK, N. J.

Ludwig Baumann & Comp'y

America's Greatest Furniture House

49-51 MARKET ST.

NEWARK, N. J.

OPEN SATURDAY EVENINGS UNTIL 10 O'CLOCK

New York Store—Block 8th Avenue—35th to 36th Streets

Dollar for a Complete Room Outfit

Pay one dollar, select anything you need to furnish a room completely, and we will deliver the goods promptly to your home and

YOU CAN PAY THE BALANCE IN SMALL WEEKLY PAYMENTS.

No Club Fees—No Red Tape, No Strings to This Offer. No Extra Charges of Any Kind.

WE GIVE "S. & H." STAMPS With All Purchases and Payments

OUR FEBRUARY FURNITURE SALE

is the biggest event this store has ever held. As an added feature we present an

EXTRAORDINARY OFFERING OF CHIFFONIERS

Embracing the entire output of two of the leading chiffonier makers in the country, including an endless assortment of styles, woods and finishes, at

MONEY-SAVING PRICES

$12 Golden Oak Chiffonier 6.98

Golden oak finish, highly polished, deep drawers with wood pulls; plate mirror supported by shaped stanchions

$8 Golden Oak Chiffonier 3.98

Solid oak golden finish, highly polished, 5 deep drawers with wood pulls.

$15 Quartered Oak Chiffonier 7.98

Golden finish deep drawers with wood pulls, oval-shaped mirror supported by stanchions.

$20.00 KITCHEN RANGE 9.98

Extra large and fine range. Heavy cast iron construction. An exceptional value $9.98. A complete line of high grade ranges at reduced prices.

$12 Parlor Stove 6.98

Well-fitted screw draft, draw centre grate and ash pan, nickel foot rail. An actual $12 Parlor Stove at $6.98.

Brass Bed 5.98

Actual $15 Value

Heavy posts, with 5 substantial filling rods in head and foot, lacquered and perfect construction in every detail.

Enamel Bed

Actual $8 Value

3.98

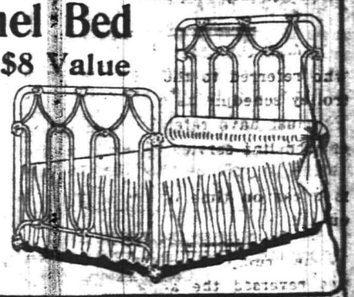

Very pretty design, scroll panel in head and foot, continuous post style. Finished in best baked white enamel.

ASH WEDNESDAY OBSERVANCES

In Roman Catholic and Episcopal Churches Prescribed Services Were Held.

MARKS LENT'S START

Self-denial for the Next Forty Days Throughout the World by Episcopalians and Catholics—Services Daily.

Ash Wednesday, which marks the beginning of the Lenten season, was observed in all of the local Roman Catholic and Episcopal churches to-day, the prescribed services being held. In the Roman Catholic churches the ancient custom of sprinkling ashes on the heads of the penitents who kneelt at the altar rail after mass, was observed.

Services were held at the Holy Cross church this morning with the rector, Rev. William McCoy, officiating. Holy Communion was celebrated at 7:30 o'clock; litany, penitential office and sermon at 10:30 o'clock, and evening prayer, with a sermon, will be held tonight at 7:45 o'clock. Rev. E. Vicars Stevenson, the rector, was in charge of the services at the Grace Episcopal church, which included services at 7 and 8 o'clock. Services will be conducted tomorrow morning at 10 o'clock.

Ash Wednesday services at the St. Stephen's church were held as follows: Holy communion, 9 o'clock; matins, litany and penitential office at 10:30 o'clock. Evensong, with an address, will be held at 8 o'clock tonight, with the rector, Rev. Warner E. Le Ward, in charge, and Herbert Peck as lay reader.

More elaborate services consisting of special music and the distribution of ashes were held at the two Catholic churches and will be continued this evening for the benefit of those who found it impossible to be present this morning. At St. Mary's church masses were celebrated at 6:00, 7:30 and 8:00 o'clock, and at St. Joseph's church at 7:30 o'clock. Ashes are distributed at St. Mary's church in the morning and evening and at St. Joseph's church in the evening.

FINAL CONFERENCE SESSION

(Continued from page 1.)

place of public amusement in your city should be so safe that any boy or girl could be just as safe in these places as he could in his or her own home."

Miss Askew is the Library Organizer for the State Commission, at Trenton, and she delivered an excellent address on "The Place and Power of Stories and the Problems of Childhood." She began her talk with a series of pleasing stories showing how Giant Fear, Giant Hopelessness, Giant Weakness and Giant Vice may be overcome. How weakness may be aided by strength, how illness may result from sorrow and pain and how morality, imagination and religion are developed by stories.

In telling her tales the worker for the State Commission said the stories are calculated to arouse energies and forces for building up the best there is in the child, to counteract the evil influences that surround so many children from birth and to drive home certain specific points that will improve the temper and general character. "Stories give great pleasure to the children who live in the underworld," said the speaker, "who delight to hear of the beautiful outside world and [illegible]. Stories also develop attention and this trains the mind so that larger things can be absorbed." Miss Askew was loudly applauded when she declared "The child is practiced upon by everyone who desires to exploit a new theory."

Vying with Miss Askew in promoting mirth, came Miss Louise Conolly, Educational Expert from the Newark Free Public Library, who spoke on "Moving Pictures as a Social Factor." "Motion pictures," Miss Connolly held, "are like suns in the world. They are the most wonderful examples of modern mechanism and advance science and are highly educational. They teach history, geography and literature, and give material for beautiful imagination. They reduce facts that are too big for children to a proper size, and things too small so that they can be seen and understood."

The speaker then outlined the history of the motion picture machine since its invention and told of the rapid growth of the motion picture business. She said that over $200,000,000 was at present invested in motion pictures and that the pictures of Dante's "Inferno," that were shown in this city some months ago, cost over $125,000 to produce. She said the State Legislature requires every moving picture film that is shown in this State to be brought before a Board of ensorship and if not passed by this board the owner is not allowed to exhibit the film in this State.

AS TO SKEETER REPEAL.

Elizabeth, Feb. 5.—The Union County Mosquito Commission at its meeting here yesterday decided to offer no amendments to the "repealer" act which it is proposed to introduce in the Legislature abolishing mosquito commissions. It was the belief that the act should be allowed to pass or fail in its present form. Louis J. Richards, of Union, together with William DeLany, of Hudson, and Dr. Hunt, of Newark, held a conference on the subject a few days ago. At that time the proposed amendment was presented, but the Union county commission does not take kindly to it and will take no further action.

EVENTS SCHEDULED FOR THE WEEK HERE

WEDNESDAY:
- Ash Wednesday service in Episcopal and Catholic churches.
- Missionary and Aid Society meets, Warren chapel, 2 p. m.

THURSDAY:
- Rev. George Hauser installed pastor of the German Reformed church, 8 p. m.
- Miss Janet Richards lectures at Hartridge Auditorium, 3 p. m.
- High School Parent-Teacher Association reorganization meeting, Plainfield High School, 8 p. m.
- Mothers' Association meets Plainfield High School, 3 p. m.
- Parent-Teacher Association meets, Bryant School, 4 p. m.
- Parent-Teacher Association meets, Lincoln School, 3:15 p. m.

FRIDAY:
- Miss Rosalie Jones and W. L. Saunders address Equal Suffrage League meeting, Hartridge Auditorium, 8 p. m.
- North Plainfield Council meets.
- Public hearing on liquor license applications, Plainfield High School, 8 p. m.
- Plainfield Board of Health meets to reorganize.

SATURDAY:
- Seventy-fifth anniversary Seventh Day Baptist church, morning and afternoon.

CONSTITUTIONAL CONVENTION BILL HELD TO BE ILLEGAL

Trenton, Feb. 5.—Assemblyman Richards, of Atlantic, the Republican House leader, received an opinion today from Attorney General Wilson ruling that the Hennessey bill for a constitutional convention is unconstitutional. He held that the only way the present constitution can be changed is in the manner therein prescribed, namely that the amendments be passed by two subsequent Legislatures and be then submitted to the people. When the Governor was asked about the opinion he said he had no comment to make. Assemblyman Hennessey declared that twenty-seven States have changed their constitution through the convention method. He said he had given six months' study to the proposition and thought this bill was a legal one.

Real Estate for Sale advertising will focus the attention of buyers on our property!

YOUR DULL HEADACHES

Probably come from overstrained eye-sight. Nine-tenths of the headaches are the direct result of eye trouble. Bring those troubles to us and let us prescribe for you.

All work guaranteed.

FREE EXAMINATION BY

STILES & CO.

PHILADELPHIA EYE SPECIALISTS

107 East Front Street

Every Thursday.

Hours 10:30 a. m. to 5:00 p. m.

PROPOSALS.

The Mayor and Borough Clerk of the Borough of North Plainfield will receive sealed bids for printing 300 copies of Borough Report, at the Mayor's Office, North Plainfield Police Station, on or before Monday, Feb. 10, 1913, at 9 o'clock a. m. At which time such bids as received will be opened and contract awarded. Subject matter to be printed can be seen at any time 9 a. m. to 5 p. m. at the office of C. M. Dolliver, 148 East Front Street, Plainfield, N. J. Time required to finish work must be stated, and Clerk will read proof.

(Signed) C. M. DOLLIVER, Borough Clerk.

HODGE'S PHARMACY

Y. M. C. A. BUILDING.

BELLE MEAD SWEETS.

Telephone 62.

COFFEE of QUALITY & COFFEE of FLAVOR

to suit the most delicate taste, a breakfast is not complete without a cup of our Java and Mocha Coffee.

Our Formosa Oolong Tea

—delicious in flavor—

50c, 60c and 75c a Pound

NEUMAN BROS.

GROCERS

Watchung Ave. and Fifth St. Telephone 760

Efficient and Rapid Delivery Service to All Parts of the City

HAND'S EXPRESS CO.

OLD RELIABLE

STORAGE

All Rooms Separate, Light and Dry

Furniture Packed and Shipped

Office 69 Somerset St. 'Phone 541

AUCTIONEERS.

Murray, the Auctioneer

Auction rooms, 826 W. Front St., near Grove, where everything necessary for a house can be had for little money. We buy and sell everything in good and clean condition, including household goods, musical instruments, books, magazines, silverware, bric-a-brac, jewelry and wearing apparel. Sales every other Thursday. 'Phone 666.

The Leading Auctioneers

W. A. SCHORB & CO.

Also Dealers in Second Hand Furniture—Bought and Sold.

120 Madison Av., Jackson El.

Telephone 1707-W.

Our business is negotiating small or large loans for people keeping house.

We charge a reasonable service fee, arrange payments either weekly or monthly, and give each customer a memorandum of agreement.

Honorable Dealing and Courteous Treatment.

HOUSEHOLD LOAN CO.

148 East Front Street, Plainfield, N. J.

FLOWERS FOR ALL OCCASIONS

STANLEY

159 EAST FRONT STREET.

Telephone 928.

Daily shipments from our greenhouse. Decorations for weddings and banquets. Dealer in Fine Flowers, Palms and Ferns. We deliver in Greater New York or any city of the United States. Floral design work by floral artists. Prices always moderate.

RITZ Inc.

BABCOCK BUILDING

CANDIES, ICE CREAM, DAINTY LUNCH

T. A. Moore

UNDERTAKER

612 E. Sixth St.

TEL. 741-R

Established 1872.

P. CASEY & SON,

UNDERTAKERS AND EMBALMERS

Office 116 Park Avenue. Tel. 884-W. Res. 417 W. 3d St. Tel. 584-W. Office open day and night. N. Y. office 19 E. 22d St. Tel. 2094-Gramercy.

A. M. RUNYON & SON,

UNDERTAKERS

402 Park Avenue. Telephone No. 40. Office open day and night. Office of Hillside Cemetery. New York office—50 Great Jones St. Tel. call 3345-Spring. New York Embalmers License—1220. New York Registered Licensed Undertaker No. 315.

JAS. J. CHAS. A.

J. J. & C. A. HIGGINS

FUNERAL PARLORS

Park Ave., Cor. Fourth St. Tel. 1753-J

Our Booklet Entitled "A Modern Mortuary Establishment" Sent Upon Request

L. L. MANNING & SON,

STEAM GRANITE WORKS

Corner Central Ave. and West Front St. Opposite First Baptist Church.

-CLASSIFIED ADVERTISEMENTS-

COPY RECEIVED UNTIL 1:30 P. M. DAILY

One cent a Word for first insertion, one-half a cent a word for each subsequent insertion of the same advertisement for less than one month. Fifty cents a line, (six words) for one month. DOUBLE CHARGE FOR CAPITALS. NO ADVERTISEMENT RECEIVED FOR LESS THAN 10 CENTS.

The Plainfield Daily Press cannot give information regarding advertisements for which answers are to be sent care of the Press. Persons replying to office addresses must mail or leave written answers as stated in advertisement.

REAL ESTATE FOR SALE.

85 BUILDING LOTS NEAR CLINTON AVENUE DEPOT ON WEST THIRD STREET, HUNTER, EVONA AND RUSHMORE AVES., FREE AND CLEAR, FOR SALE: CASH OR INSTALMENTS; OR WILL EXCHANGE FOR IMPROVED PROPERTY. HOME REAL ESTATE CO. 2 1 12

FOR SALE—Hollow tile stucco house and barn, 8 large rooms and bath; steam heat; all modern improvements; lot 50x185; price reasonable. W. Dentick, 1337 Myrtle avenue; 'Phone 580-W. 1 31 1m

FOR SALE—Nine room house, store and barn, 216 Grove street; water and gas; must be sold to close estate. Inquire J. J. Stahl, 111 Somerset street. 2 3 t

SIXTEEN and a half acres, located on the Watchung Mountains; macadam road frontage with electric light and telephone, apples, pears and grapes; views of the Passaic Valley, including Bernardsville, Washington Valley and over Plainfield to Raritan Bay and New Brunswick; map details. John I. Brower, 89 Fairview avenue, Plainfield, N. J. 2 4 6

FOR SALE—8-room house, all improvements; pleasant location. 74 Chatham street. 1 30 tf

FOR SALE—HOUSE AND LOT 1409 WEST FOURTH STREET EIGHT ROOMS; ALL IMPROVEMENTS; LOT 40x175; PRICE $3,600; CASH OR INSTALMENTS. HOME REAL ESTATE CO., 319 WATCHUNG AVE. 2 1 6

FOR SALE—Fine lot, 150 feet, on Cedarbrook terrace, corner Prospect avenue. J. T. Vail. 1 15 t

SITUATIONS WANTED—MALE.

MAN wishes day's work, understands waiting, can make himself generally useful in any part of the house; can furnish first class Plainfield reference. Johnson, 617 West Fourth street. 2 4 3

HELP WANTED—MALE AND FEMALE.

MEN—WOMEN—Get government parcels post jobs; $20 week. Write for list of positions open. Franklin Institute, Dept. 232-A, Rochester, N. Y. 1 9 1mo

FOR SALE OR TO LET.

HOUSE, 120 Grove, corner Park place; fine location; lot 50x150; modern improvements; ten rooms and bath; sale on easy terms. Inquire 321 Madison avenue. 1 22 1mo

FOR SALE OR TO LET.

FOR SALE OR RENT—2 new houses on Westfield Highlands, also 2 other houses; all improvements. These houses are two blocks from trolley and steam cars and first-class neighborhood. Apply to owner, H. Willoughby, Westfield, N. J. 2 5 3 w-s-m

FOR SALE OR TO LET—801 SOUTH AVE., EIGHT ROOMS; ALL IMPROVEMENTS; LARGE LOT. CHAS. HAND, 319 WATCHUNG AVE. 2 1 6

LOST AND FOUND.

TAKEN by mistake, from Park Club, Friday night, white kid gloves. Call at Daily Press office.

HELP WANTED—FEMALE.

WOMEN WANTED to use Scrub-E-Z. Apply with ten cents to The Woodhull & Martin Co., J. A. Smith & Bro., grocers; S. J. Carhart & Son, grocers; J. G. Williams & Co., grocers, Plainfield. 2 3 1mo eod

WOMEN WANTED to use Scrub-E-Z. Apply with ten cents to A. E. Force & Co., Daley Bros., grocers; Great Atlantic and Pacific Tea Co., Scheuer & Sons, grocers, Plainfield. 2 4 1mo eod

WANTED—Woman for general housework; small family; reference required. 123 East Sixth street. 1 21 tf

GIRL for general housework. 845 Dixie lane. 1 31 tf

WANTED — Competent colored chambermaid and waitress. Apply 210 West Eighth street. 2 5 2

WANTED—Mesh hands. 33 Harmony street. 2 3 3

WANTED—White cook, with references. Apply 1406 Watchung avenue. 2 4 tf

WANTED—Experienced cook, no laundry; family of three; good wages. Call at once, Mrs. Keller's agency, 22 Somerset place; 'Phone 1724. 2 4 2

WANTED—Cooks, waitresses and general houseworkers; good wages; at Mrs. Keller's agency, 22 Somerset place; 'Phone 1724. 2 4 1mo

GIRL for general housework; small family; references. 928 Union street. 2 4 3

WANTED—FIFTY GIRLS ON WASH SUITS; EXPERIENCED OPERATORS AND LEARNERS; PAID WHILE LEARNING. HECHT & CO., 318 WEST FRONT ST. 2 3 tf

WANTED—Good plain cook, white; with references. Apply evenings, 911 Watchung avenue. 2 3 3

WANTED — EXPERIENCED OPERATORS ON LADIES' MUSLIN UNDERWEAR; ALSO LEARNERS TAKEN, PAID WHILE LEARNING. SCHILLER BROS., 320 WEST FRONT ST., TWO FLIGHTS UP. 1 28 1mo

SITUATIONS WANTED—FEMALE.

POLISH woman wants to take washing home; references. 729 South Second street. 2 28 tf

LADY can highly recommend competent women for day's work, laundress, cleaning, cooking. Present employer, 933 Watchung avenue.

WANTED—Laundry work at home or out, by the week; good laundress. 218 Grove street. 2 5 3

DESIRES position as attendant on invalid or chambermaid and seamstress; good references. 510 Sayre avenue, Perth Amboy, N. J. 2 5 5

POLISH girl wants position at general housework. 657 South Second street. 2 5 3

POLISH girl wants position at general housework; reference. 613 South Second street. 2 4 3

GIRL wants place general housework; speaks little English. Apply 205 Liberty street. 2 4 3

HELP WANTED—MALE.

WANTED—Single man understanding garden work, care of horse and cow; references; state wages. Address "Man," care Press. 2 4 2

COMPETENT STENOGRAPHER & CLERK WANTED; ONE WHO IS A GOOD STENOGRAPHER AND GENERAL OFFICE CLERK; ACCURACY ABSOLUTELY ESSENTIAL; IN THE NEW YORK SALES OFFICE OF AN OLD ESTABLISHED MANUFACTURING CORPORATION, CONTROLLED BY PLAINFIELD PEOPLE; MUST HAVE EXPERIENCE AND ABILITY. ADDRESS, STATING AGE, EXPERIENCE, REFERENCES AND SALARY EXPECTED. MANUFACTURER, CARE PRESS. 2 5 2

WANTED—Young man with some knowledge of drafting for general work in engineer's office. Apply F. S., Plainfield Press. 2 4 3

BOY wanted for general work in shipping room. Apply Nat Levy & Co., skirt factory. 2 4 tf

MONEY TO LOAN.

MONEY TO LOAN on bond and mortgage. Mulford, opposite depot. 12 28 tf

TITLES abstracted for purchasers of real estate and bond and mortgage loans. Chas. J. McNabb, 209 North avenue. 2 18 tf

MONEY TO LOAN on bond and mortgage. J. T. Vail. 1 9 tf

$25,000 TO LOAN at 5 per cent in sums to suit, on good mortgages. Elston M. French, 171 North avenue. 9 19 tf

FOR RENT.

SIX-ROOM flat to let, $12. Chas. Hand. 1 30 6

TO LET—Flat, 6 rooms and improvements. 109 Somerset street. 2 5 6

TO LET—A six-room house, water and gas; 70 Franklin avenue, North Plainfield. Apply John Scheuer, Lyde Park, Scotch Plains. 2 5 3

TO LET—Half double house, seven rooms; improvements; centrally located. Neuman Bros. 2 3 tf

FOR SALE

FOR SALE—4 small horses, $30 each; also 8 heavy horses, suitable for farm work; also good steel tired surrey, $15. Wiegel, 2346 Prospect avenue, near 185th street, near Bronx Park, Bronx, New York. 1 14 1mo

FOR SALE—Heavy work horse. Temple's coal yard. 1 31 tf

FOR SALE—6 h. p. Gasoline Fairbanks engine, first-class condition; cheap; can be seen at Plainfield Auto Tire Co., 407 Watchung avenue. 1 25 tf

ROUND extension table, $6; square extension table, $5; crib, $5; bed spring and mattress, $5; ice box, $3; bookcase, $3; cots, $1; chairs and kitchen table, 50c-75c. 1230 West Third street. 2 3

FOR SALE—All kinds of fine gloves, lined and unlined, a large variety of buckskin gloves and gauntlets for working and driving; kid gloves, slightly damaged, at half price. Plainfield Glove Store, 4 Somerset street. 9 27 tf

MISCELLANEOUS.

STANLEY DAY AGENCY—Representatives of all first class papers; advertising placed at reasonable rates. 'Phone 367-R, Babcock building, Plainfield. 1 20 1mo

STORE your furniture with the Plainfield Storage Company; reasonable rates. Orders left for moving vans. Nagle's, Front and Grove Sts. 1 18 tf

H. H. LUTKER, D. V. S.—Pet animals a specialty. OFFICE AT WM. T. CAMPBELL'S, 108 Somerset street, 'Phone 230. Hospital for dogs. (Cut out for reference.) 1 8 tf

ROOMS AND BOARD.

FURNISHED room to rent; center of town; light and airy and improvements. 334 East Fifth street. 6 15 tf

TO LET—Rooms with board, also table board. 108 Central avenue. 1 14 1mo

FURNISHED rooms, with improvements, for light housekeeping. 441 Orchard place. 1 28 1mo

FOR RENT—Furnished room; all improvements. 317 Netherwood avenue. 2 5 3

TO LET—Warm, sunny room; private table; excellent board for two. Mrs. Berrien, 602 Madison avenue. 12 21 tf

EMPLOYMENT AGENCIES.

EMPLOYMENT Agency, Mrs. Keller, 22 Somerset place, the oldest and most reliable (all nationalities). 'Phone 1724 7 11 tf

MURRAY'S Employment Registry Office, for reliable help and good situations; all nationalities; male and female; help sent anywhere. 326 West Front street, near Grove, at Murray's auction rooms; 'Phone 666. 12 5 tf

F. J. SKINNER, employment agency, 146 Central Ave.; 'Phone 1933-W. First-class help and first-class places furnished. 11 9 tf

FOR SALE—PIANOS AND ORGANS.

PLAYER-PIANO for sale; Hallet & Davis make; cost $700; fifty rolls; will sell very cheap. Apply Hotel Waldorf. 9 9 tf

REAL ESTATE AGENTS.

REAL ESTATE for sale, rent and exchange. Insurance in strong companies at lowest rates; money loaned on real estate. Thickstun & Emmons, 197 North avenue. tf

FOR SALE—CHICKENS AND EGGS

FOR SALE—Several thoroughbred White Orpington cockerels, heavy, fully matured birds. Mrs. Frances E. Backus, New Market road, Dunellen. 2 5 2

100 LEGHORN, Ancona and R. I. Red pullets for sale; excellent laying strains; $1.50 up. Guy Bender, 1052 Sherman avenue. 1 11 1mo

WANTED—MISCELLANEOUS.

WANTED—Second hand planks. Address Planks, care Daily Press. 1 31 6

FOR RENT.

TO LET—1348 West Front street, flat of four nice large light rooms with private hall, bathroom, three big clothes closets and steam heat. Rent seventeen ($17.00) dollars.

To Let—At twelve ($12) dollars, four room houses, Nos. 6 to 24 Johannis place. First floor has a parlor, kitchen and living room combined, a toilet apartment, a sink and laundry tubs. Second floor has two fine rooms, three clothes closets. It is near Clinton Avenue station. Main line car is within seventy-five feet from the house.

To Let—81 Laramie Road, a five-room house, handsomely decorated, all improvements. Rent fifteen ($15.00) dollars.

To Let—For ten ($10.00) dollars, a four-room house on Bradford avenue, near De Kalb avenue, with city water, laundry tubs and toilet in the house.

To Let—1334 West Front street, at a reasonable price. A separate yard, six sheds, a stable with five stalls, large carriage room and a large hay loft.

Jersey State Realty Co., 1346 West Front street. 11 8 tf

NEW two-family 6 rooms each; water, toilet, gas; rent $14; sell or exchange for good lots; M. F. Gano, 142 North avenue. 1 27 tf

36 SUMMIT avenue, 7 rooms and bath, all improvements; rent $25. Key at 37 Summit avenue. Apply at 41 Somerset street. 1 30 6

HOUSE to let from May 1st, 504 Belvidere avenue, 14 rooms, hot water heat, large lot, abundance of shade. Charles Hand, 319 Watchung avenue. 1 30 6

FOUR new apartments, South second, near Grant avenue; all improvements. Apply P. McDonough, 222 Madison avenue. 1 27 tf

TO LET—From April 1st, 14 room house, all improvements; 124 Watchung avenue. Charles Hand. 1 30 6

TO LET—EIGHT-ROOM HOUSE; ALL IMPROVEMENTS; LARGE LOT; $22.50 A MONTH. HOME REAL ESTATE CO., 319 WATCHUNG AVENUE. 2 1 12

STORES to let, $15, $26 and $35, on Watchung avenue. Charles Hand. 1 30 6

ONE vacant house to let, 6 rooms; pressed brick front; every improvement, gas, electricity, hot and cold water, toilet and bath room, parquet floors, steam heat in every room; 5 minutes' walk from depot; rent $25 per month. Apply quickly, W. R. VanDerveer, Supt., 235-A East Second street. 1 20 tf

TO RENT—On Woodland avenue, 9-room house, all improvements. Enquire of C. VanHerwerden, 1312 South avenue, Plainfield. 1 24 tf

TO LET—Up-to-date flats, Jackson building. Inquire Janitor. 10 29 tf

FOR RENT—Flat, 32 Somerset street; all improvements. Inquire Rothberg's Clothing Store. 1 2 tf

FINE large store to let, 38 and 40 Somerset street, now occupied by Standard Automobile and Tire Co. L. M. French. 1 20 tf

FLATS to let; 40 Harmony street. Inquire 18 Craig place. 11 12 tf

MOVING PICTURE OR STEREOPTICON SHEET FOR RENT; big enough for the largest hall. Apply Daily Press office. tf

TO LET—Six room flat, with improvements. Enquire 15 Craig place. 12 14 tf

TO LET—Corner store to let, suitable for tailor or cleaning and pressing business; good location. Apply 604 South avenue. 1 2 tf

TO LET—To small colored family, 6 room house on Westervelt avenue, north of Mountain avenue. J. V. B. Vanderhoef, at Woodhull & Martin Co. 11 25 tf

HOUSES, $15; flats, $12 to $27; stores, $7 to $50. D. McInnes, 824 West Third street; Tel. 640-W. 11 14 tf

TO LET—Two corner flats, private entrance and bath; steam heat. Apply Neuman Bros. 12 4 tf

FLAT to let; 6 rooms; all improvements; $16; 140 East Second street. Inquire of William Hand. 11 15 tf

TO LET—Up-to-date apartments; 940 Arlington avenue. Inquire 423 John street. 11 18 tf

TO LET—Five room apartments; 423 John street. Inquire on premises. 11 18 tf

TO LET—Two 3-room apartments, Harrison avenue. M. F. Gano, 142 North avenue. 11 15 tf

FOUR-ROOM flat to let, with part improvements; 714 Webster place. Apply 770 Woodland avenue. 10 31 tf

HERE IS A GENUINE BARGAIN

McCall's Magazine Free for One Year

TO SUBSCRIBERS TO THE DAILY PRESS

McCall's Magazine—one year
Plainfield Daily Press—3 months
Any 15-Cent McCall Pattern
} All for only $1.25.

McCall's Magazine Is the Leading Fashion Journal in America

In the matter of dress, McCall's is indispensable to every woman. There are over 50 of the newest designs of celebrated McCall Patterns in each issue.

Each month 1,100,000 copies of McCall's, brimful of latest fashions, fancy work, interesting short stories, and scores of labor-saving and money ideas for women, are welcome visitors to 1,100,000 wide-awake American homes.

McCall's is a large, artistic, handsomely illustrated 100-page monthly periodical that is adding to women's happiness and efficiency everywhere.

The publishers of McCall's are planning to spend thousands of dollars extra in 1913 in order to keep McCall's head and shoulders above all similar publications. Every issue will be full of delightful surprises.

If you wish to save money, keep in style, and be happy, subscribe for McCall's without fail.

Don't Miss This Extraordinary Offer

We take pleasure in offering our friends this exceptional opportunity.

By special advertising arrangement with the publishers of McCall's we are able to offer you this well-known popular Home and Fashion Journal together with our own paper for the regular price of the Plainfield Daily Press alone.

The above extraordinary offer may be accepted by all persons who subscribe, renew or extend their time ahead on either publication for the time mentioned. The only requisite is that you pay in advance.

Remember, if you accept our big McCall bargain—the best we have ever made—you may select free of charge any one of the celebrated 15c McCall Patterns from your first copy of McCall's by sending a post card request to The McCall Company.

Call at this office or send your order by mail. Subscribe today.

ACCEPT THIS BARGAIN TODAY--USE THIS COUPON

McCALL'S MAGAZINE (Monthly) for one Year
PLAINFIELD DAILY PRESS (Daily) for 3 Months
} Both only $1.25

Plainfield Daily Press:

Gentlemen: Enclosed please find $1.25 for which please send The Plainfield Daily Press for 3 months and McCall's Magazine for one year.

Name .....

Street .....

City ..... State .....

PLAINFIELD DAILY PRESS, PLAINFIELD, N. J.

JERRY GINN of Dog Watch Hollow

Jerry Ginn has reformed! Not for any puny principle of a New Year's resolution, but a really-truly-both-hands-up-cross-my-heart-hope-I-die resolution never, never, never to imbibe too freely again of that which inebriates. Should this resolution hold—and we devoutly hope it may—Ginn will be a stranger to his former acquaintances and likewise to himself.

Jerry Ginn lives near Dog Watch Hollow, which is in the northern part of Somerset county. Dog Watch Hollow is not on the map, yet it is well known to many nature lovers, as it is here that the first dogwood blossoms bloom and the first spring flowers come peeping through the ground. Here in a windowless hovel Ginn abides with his mother—who, by the way, is reputed to be a witch, and from her appearance the neighbors are almost led to believe it.

During a wayside nap, which took place near the Bound Brook cemetery on a July evening, a local wag, one David Dupont by name, placed a large giant firecracker near Jerry Ginn's head. As the "cracker" exploded Jerry rose suddenly and started rapidly for home. In his course was a wooden footbridge spanning a creek some twenty feet wide. David states and affirms that he was listening attentively and as Ginn passed over the structure the resounding detonation indicated that his foot struck it but once in the passage, so great was the man's haste.

When questioned the next day as to his unusual celerity in passing homeward, Jerry Ginn explained that while resting quietly in the above mentioned place a ghost crept up and said "Boo!" right in his ear and immediately he had a desire to reach safety behind the protection of his home.

This protection, by the by, is unique, and consists of a number of dogs tied in a circle to trees surrounding his shanty. So numerous are the canines, and so closely are they tied each to the other, that it is impossible to reach the cottage without being exposed to the attack of one or more of the beasts. No, this is not how Dog Watch Hollow gets its name. The name was there before Ginn came. Rather from the name of the locality did Jerry get his idea of fortification.

Jerry Ginn is not a musician. Yet he has a harmonica of powerful sound which he plays in season and out of season—plays rather by main strength than by any conception of harmony. Likewise he sings—volume of sound counting more with him than subtle melody. These two accomplishments he practices alternately on his homeward way from his daily carousals, to while away the time if it is daylight, and to keep away evil spirits if it is dark. His favorite ballad, both instrumental and vocal, is "My Gypsy Daisy, My Gypsy Daisy," reiterated on the same key, but varying in volume.

Jerry Ginn has a firm belief in the supernatural, mysterious and occult. This belief has been fostered by practical jokes of his friends, such, for instance, as the removal of his store of winter pumpkins from his cellar to the well. No power can convince Jerry that this was not the work of witches. Perhaps witches are rampant in Dog Watch Hollow as is seemingly indicated in the following incident:

One afternoon, while strolling over the Watchung hills, I heard below me the ballad of "My Gypsy Daisy" rising in volume of sound as the singer ascended the hillside, and I knew my friend Jerry was approaching. Then came an ominous silence followed by the rapid clatter of a horse's hoofs on the rocky road-bed. The horse with broken and dragging harness sped by me. Clinging to the belly-band beneath the animal was Ginn. Fearing for his safety I rushed after him and followed the steed to his stall. There was Ginn, unhurt, sitting on a pile of straw and ready to explain how the witches had served him such a scurry trick.

With badly shaken nerves he led me to his hut. Now comes his reformation. In a little lean-to he had for private consumption a barrel of what had once been sweet cider. Here was hanging an ever ready tin cup—a cup that had heretofore ever proved a solace in time of woe. As Jerry stretched forth his hand for the cup, a serpent, which lay coiled upon the barrel, reached forth a darting head for Ginn. He drew back his hand; the serpent drew back its head. Ginn looked at me with pitiful, bulging eyes, but I had no time for him as I was already focusing my camera. Again he essayed to stretch forth his hand, and again the serpent stretched out its neck. The camera clicked. Jerry Ginn sank to his knees, raised both hands above his head and, to purchase immunity from evil spirits, witches and other supernatural powers, took upon himself of his own free will and accord a most solemn obligation to refrain and abstain from the future use of all malt or spirituous liquors. And the snake silently slid off the barrel and disappeared.

BEGINNING OF LENT.

Washington, D. C., Feb. 5.—Today, Ash Wednesday, marks the beginning of the Lenten season. The annual fast of forty days observed from very early times in the Christian church, in commemoration of Christ's forty days' fast, continues until Easter, for which feast the fast serves also as a season of special penitence and preparation. Easter this year falls on March 23, which is the earliest date that it can possibly come in any year. The day is regulated by the Zodiac. Days and nights are of equal length on the 21st of March and the first Sunday after the first full moon, after the days and nights are equal is always Easter.

TRUST CO. FOR MOORESTOWN.

Moorestown, Feb. 5.—George M. La Monte, commissioner of banking and insurance for New Jersey, has authorized and approved of the incorporation of the Moorestown Trust Company, to be located here. The company has an authorized capital of $100,000, all of which has been subscribed. The company has secured an option on a central public location in Moorestown for the site of its banking house.

Boarders wanted advertising will bring new faces to your table.

CHINESE CELEBRATE NEW YEAR'S TODAY

'Chuck' Connors, Chinatown's Oracle, Says Change to New Year's is "Bunk."

New York, Feb. 5.—Can it be, after all, as set forth in the unconventional but expressive language of Mr. "Chuck" Connors, the oracle of Chinatown, that the story of the Chinese adopting the fashion of celebrating the Occidental New Year was pretty much "bunk?" The adoption of the western calendar, it will be remembered, was among the many important changes ordered by the new Government soon after the establishment of the Republic of China. According to all report the Chinese in America were delighted with the change and with all the zeal of recent converts they celebrated their New Year on January 1 last. Of the fact of the celebration there were many outward and visible signs in the little district bounded by Pell, Mott and Doyer streets, known as Chinatown. The store fronts were profusely decorated with the emblem of the new republic intertwined with the Stars and Stripes. And some of the young Celestial "bloods" celebrated the birth of the New Year in approved Western fashion by eating chop suey and drinking wine in the Oriental until almost the peep o' day.

But it is evidently hard to break away from a custom that is centuries old. Today marked the beginning of Sun Uin, or the old Chinese New Year, a season of celebration with the Chinese long before republics and reform administrations were dreamed of in the Flowery Kingdom. And in this fact, perhaps, is to be found the reason why the local Chinese, in spite of queueless heads and occidental clothes, today went about their preparations for a fortnight of jubilation in precisely the same manner as they did before they hung the Caucasian calendar on their walls.

The narrow streets of Chinatown are bright with flags again and great red placards bearing words of greeting are pasted at the side of the doorways. Within doors immense pictures of the great men of China, peacock feathers and bright colors adorn the rooms, while immense quantities of nuts, candies and imported wines and liquors, with generous pots of tea, are placed where callers may help themselves.

Some of the younger Chinese, when questioned as to the double celebration, were emphatic in their declarations that their countrymen were sincere in their adoption of the Occidental New Year and that only the old men and the women were adhering to the custom of their venerated ancestors. A more satisfactory explanation probably lies in the statement of one of the leading Chinese merchants, who expressed the opinion that while it might be more progressive to pay $20 for a table at a cafe on the night of December 31, it is better business to celebrate in the old way on the wane of the twelfth moon. For the old-fashioned celebration with flags and firecrackers never fails to attract a multitude of visitors to Chinatown.

IN WOMAN'S REALM

The KITCHEN CUPBOARD

STUFFED BAKED POTATOES.

BAKING potatoes is one of the most wholesome ways of preparing them. There are many methods of serving them thus besides the simple, old fashioned one of bringing them to the table baked au naturel.

Among these methods may be mentioned the following:

Potatoes With Onions.

Stuffed Potatoes With Onion.—Take large, even sized potatoes and for each potato allow a tablespoonful of stale grated cheese, a teaspoonful of minced cold bacon and a teaspoonful each of chopped onion, parsley and drippings.

Scrub the potatoes and bake them until they are soft inside. Cut one end off each and scoop out the interior with a small spoon. Mash this smoothly and mix it with the cheese, meat, parsley, onion, warmed drippings and seasoning. Refill the skins with this. Reheat until hot through and serve at once.

Spanish Potatoes.—Scrub and bake six medium sized potatoes, cut open lengthwise and take out the inside. Mash the potatoes with grated onion, a quarter of a teaspoonful of salt, a teaspoonful of butter and a cupful of cream or milk. Replace the mashed potato, dividing equally among the twelve shells. Place a slice of bacon on the top of each and brown in the oven.

Potatoes and Ham.

Stuffed Potatoes With Ham and Peppers.—Peel good sized potatoes and hollow out a space in each, leaving a canoe or boat shaped piece. Fill the hollows with a mixture of chopped ham, chopped hard boiled egg and chopped green peppers, seasoning to taste with salt, pepper and melted butter. Bake until the potatoes are done.

Stuffed Potatoes With Eggs.—Take six potatoes; put them in the oven without peeling. When done take out the insides, but preserve the shape of the potatoes. Put the insides of the potatoes in a basin and add one and a half ounces of butter and salt and pepper to taste. Mix together until light and add two well beaten whites of eggs and stir all together. Fill the potato skins with the paste, first rolling each piece in beaten yolk of egg; then bake in the oven. Serve as soon as the tops are well browned or in from ten to fifteen minutes.

Anna Thompson.

FADS AND FANCIES.

The Little Things That Count For Much In Dress.

Pretty little "dog collars" of strung gold or aluminium beads are much in vogue. Only fine beads are used, and these are strung on silver wire, the rows of eight or ten strings being confined at intervals into a paste slide.

AN ATTRACTIVE HOUSE GOWN.

Pretty and attractive house gowns are essential to economy as well as comfort. Such a design is seen in the illustration. It is easy to make and very comfortable to wear.

JUDIC CHOLLET.

This May Manton pattern is cut in sizes from 34 to 42 inches bust measure. Send 10 cents to this office, giving number, 7872, and it will be promptly forwarded to you by mail. If in haste send an additional two cent stamp for letter postage. When ordering use coupon.

No..... Size.....

Name .....

Address .....

VOTES FOR WOMEN

Conducted by the Equal Suffrage League of Plainfield and North Plainfield.

Suffrage Year.

"The New Year is barely a month old, and already three State Legislatures have voted by overwhelming majorities to submit constitutional amendments giving full suffrage to women. In New York there were but five dissenting votes in the Assembly and two in the Senate. In South Dakota the vote was 70 to 30 in the House and 41 to two in the Senate. In Montana there were only two dissenting votes in each House. In New York it must pass another Legislature, but in Montana and South Dakota it now goes direct to the voters. In Nevada, it passed the last Legislature by a large majority; in the present Legislature it has passed the House with only three dissentients, and it will probably pass the Senate at an early date. Certainly 1913 starts out as an equal suffrage year!" writes Alice Stone Blackwell.

In New Jersey it is certainly suffrage year, with an equal suffrage bill before a very progressive Legislature, many of whose members have already promised their support. In one instance a strong opponent of equal suffrage promises his vote because his constituents are favorable to the bill. Personally, he says, he prefers "women on the pedestal" but if they will get down that is their own look out.

In Washington they are waking up to the fact that they are in the midst of the greatest woman suffrage crusade ever attempted in this country. There will be a big suffrage parade on March 3d, and recruits of General Rosalie Jones' army have begun to gather. General Jones' army will walk from New York to Washington, starting February 12. The procession on March 3 in the National Capital will end in a meeting at Continental Hall, at which leaders of the movement will speak. All woman suffragists should unite in making this procession a convincing argument by force of its numbers. There will be groups of women by states and groups by professions or occupations. The social workers' group is receiving constant additions. One of the latest recruits is Mrs. Maude Nathans, president of the New York Consumers' League.

In the Magazines.

"Katharine's Mother" appears in the Outlook of January 25. It is not a suffrage story but the excellence of its vivid portrayal of character recommends it to every reader. To New Jersey suffragists it is particularly interesting because it is written by Mrs. Minnie J. Reynolds, who is working for the Joint Legislative Committee of New Jersey Woman Suffrage Associations.

Josephine Goldmark contributes to The Survey of January 25 an article on Labor Laws for Women, accompanied by five striking maps, showing the States that are white, gray or black, as to the length of the legal working day for women in factories and stores, the length of the working week, the prohibition of night work, etc. These maps should be kept on hand by suffragists, to be shown as a refutation of the inaccurate claims of Minnie Bronson and other antis; and also for the nobler and more salutary purpose of reminding ourselves how inadequate the legislation for working women still is in most States of the Union. Forty-two State Legislatures meet this year. See how your State now stands, and try to better its complexion in the color scheme. Send ten cents to The Survey, 105 E. 22d street, New York city, for the issue of January 25.

Coming Events.

The Newark Equal Suffrage League will hold a public meeting at Proctor's theatre, Newark, on Sunday, February 16. Dr. Anna Howard Shaw will speak. As the suffrage bill comes up before the Legislature on the 18th this meeting is in the nature of a rally.

BANK HAS $4,000 UNCLAIMED.

New Brunswick, Feb. 5.—A statement has just been issued by the New Brunswick Savings Bank that it has $4,000 in unclaimed money. The amount represents twenty-two deposits, which range from $450 to $1,500. The bank has notified the commissioner of banking and insurance as well as advertised. Some of the depositors have moved away, while some have died.

MOODY SCHOOL DEDICATION.

Northfield, Mass., Feb. 5.—Today's celebration of Founder's Day at the Mt. Hermon boys' school, one of the institutions founded by Dwight L. Moody, was made notable by the dedication of the new Schauffler Memorial Library. The library is a gift of Mrs. A. F. Schauffler, of New York, in memory of the Rev. Dr. William C. Schauffler, long connected with educational and missionary work in Turkey.

Classified advertising will find a business backer for any good proposition.

Store Closes Saturday at 9 P. M. Others Days 6:30.
Telephone 5500—Market—Five Five Hundred.

L. S. Plaut & Co.

BEE HIVE New Jersey's Shopping Centre NEWARK
711 TO 721 BROAD STREET.

Another Special Sale of
MERINO UNDERWEAR

Men, women and children have in this sale the opportunity to select standard grades of medium and heavy weight underwear at savings that are very exceptional. Only the best and most dependable qualities of undergarments are embraced in this offering and no one should let this chance go by without taking advantage of its great values.

Men's 50c Underwear—Balance of our stock of men's heavy jersey rib shirts, soft fleecing on the back, drawers outside sateen bands, suspender tapes and double gussets; special 35c

Women's Reg. 50c Underwear—Heavy white jersey rib fleece lined vests, shaped to the waist, long sleeves, pants button on the side, ankle length; special 36c

Women's Regular 39c Underwear—Balance of our stock of women's white medium weight jersey rib cotton vests, shaped at waist, long sleeves, pants knit and tops, knee or ankle length 25c

Women's Regular 75c Underwear—Another lot of women's heavy weight white part wool vests; shaped at the waist, long sleeves, pants button on the side, ankle length; special at 64c

Women's Regular $1.00 Underwear—Balance of our stock of women's heavy jersey rib white part wool vests, shaped at the waist, long sleeves, pants button on the side, ankle length; special 83c

Women's Regular $1.65 Union Suits—Balance of our stock of women's heavy weight jersey rib white part wool union suits, button down the front, ankle length; special at $1.33

Boys' Regular 25c Underwear—Balance of our stock of boys' heavy jersey rib gray cotton shirts, collarette necks, long sleeves, drawers suspender tapes; ankle length—special at 20c

Boys' Regular 50c Underwear—Balance of our stock of boys' heavy weight jersey (ecru color); shirts collarette necks, long sleeves, drawers outside sateen bands; suspender tapes and gussetted; special 38c

Men's Regular $1.00 Underwear—White medium weight, part wool shirts, long sleeves; drawers self finish tops, suspender tapes and double gussets; shirts 34 to 50; drawers 30 to 50; special 83c

Men's Regular $1.65 Underwear—Genuine camel hair shirts (well known Root's Tivoli), long sleeves, rib bottom, drawers self finish, suspender tapes and gussets; special $1.43

FURNACE WORK A SPECIALTY

Heating and Plumbing Counsel

WE ARE READY at all times to help you plan the plumbing and heating in your home and give you the best prices on the best quality of fixtures. Our experience, our large stock of "Standard" plumbing fixtures and our efficient working force combined, can make your bath-room a model for comfort, convenience and beauty. Talk over your building and repair plans with us and get our estimate on your plumbing and heating. All repair work is neatly and promptly done.

P. A. McVoy
PLUMBING AND HEATING
Telephone 396.
266 East Front Street, Cor. Washington. 1 3 1mwf

ROYAL GRANITE STEEL WARE

The best Enameled Ware for the kitchen
Guaranteed absolutely pure and safe to use
No seconds
Prices are very low

FOR SALE BY
Gayle Hardware Co.
General Hardware and Housefurnishings
'Phone 398 Front Street and Park Avenue

TRY A PRESS WANT AD

NEXT TIME SCOOP WILL PUT HIS BRAKES ON

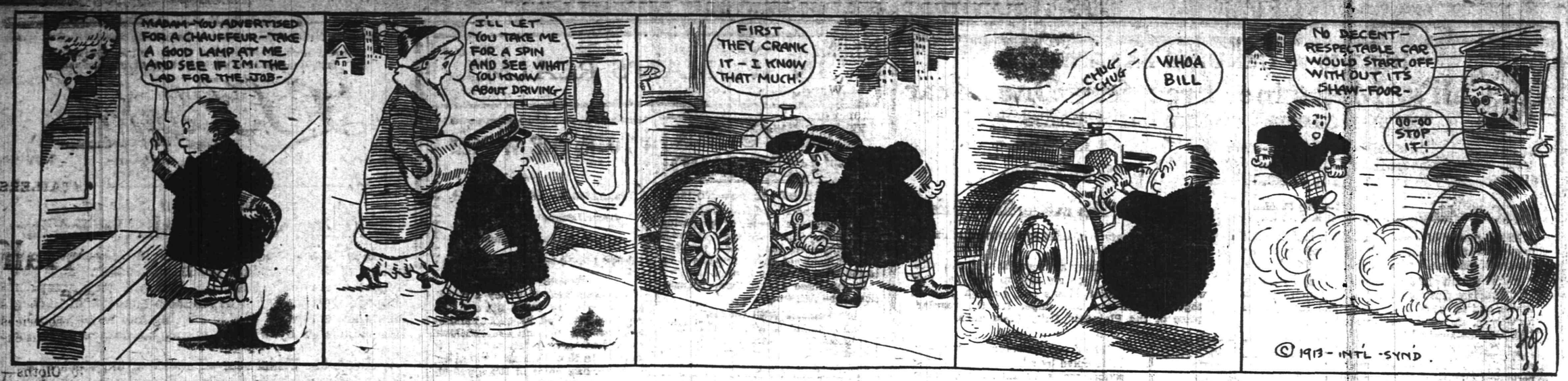

BASEBALL NOTES

George Bell, the former Brooklyn twirler, has signed with the Newark team, of the International League.

Of the eleven recruits who will go on the Spring training trip with the Giants nine of the youngsters are pitchers.

In signing Catcher Gonzalez it is said that the Boston Braves have copped the greatest ball player in Cuba.

Manager Joe Tinker, of the Cincinnati Reds, is back on the stage for a few weeks doing a vaudeville turn.

Pitcher Dubuc and Catcher Dondeau, of the Detroit Tigers, will compose the first genuine French battery ever formed in the major leagues.

The St. Louis Browns believe they have a star in pitcher Carl Weilman on account of his great showing during the closing weeks of last season.

Shortstop Mike Doolan, of the Phillies, has asked permission to cut the Spring training trip in order to complete his studies at the dental school.

Captain Heine Wagner, of the world's champions, thinks that if the Red Sox head the Athletics it will be another pennant for Boston next Fall.

The Austin franchise in the Texas League has been purchased by George Leidy, who has had several years experience as a manager in the Texas organization.

The Providence Club has purchased Pitcher Jensen from Detroit. He pitched for New Haven last season and was one of the stars of the Connecticut League.

Manager Chance, of the New Yorks, will have the tallest pitching staff in captivity next season. McConnell, Caldwell, Green, Keating and Schultz are above the six-foot mark.

President Chivington, of the American Association, is out with a denial that any clubs have been given the right to invade A. A. territory. It was recently reported that the Northern League would place teams in Minneapolis and St. Paul, the Wisconsin-Illinois League would add Milwaukee to its circuit and Central League teams would play in Indianapolis and Columbus.

WITH THE BOXERS

Jack Dillon and George Brown, the Chicago middleweight, have signed to box in Indianapolis, Feb. 12.

It is said that Luther McCarty collected $14,985 from his three fights with Al Kaufman, Jim Flynn and Al Palzer.

Ex-Champion Tommy Burns is doing light training and declares that he will re-enter the boxing game in the near future.

Losing two decisions, to Spike Kelly and Tommy Howell, within ten days has caused the stock of Ray Bronson to drop several points.

"Philadelphia Jack" O'Brien is trying to sign Eddie McGoorty and Jack McCarron for a clash to take place in Philadelphia, Feb. 17.

SCHEDULED FOR TONIGHT.

Ed Petroskey vs. Sailor Grande, 20 rounds, at Vallejo, Cal.

Jack McCarron vs. Tommy Bergen, 10 rounds, at Easton, Pa.

Jimmy McGovern vs. Jack Hunter, 8 rounds, at Windsor, Ont.

Jeff Smith vs. Georges Carpentier, 20 rounds, at Paris.

Classified advertising will get your name on a pay-roll once more!

Bowling
OLYMPIA BOWLING ALLEYS
117 EAST SECOND ST.
WILLIAM F. WALTERS, Prop.

SPORTS OF ALL SORTS

PLAINFIELD ELKS CAPTURE ODD GAME

Some High Tallies Are Recorded in An Interesting Match With Elizabeth.

Elks' League Record.

	W.	L.	HS.
New Brunswick	35	7	1031
Hoboken	28	11	1067
New York	26	16	1022
Rutherford	26	16	993
Jersey City	25	17	1063
Elizabeth	25	17	1046
Plainfield	20	25	1093
Paterson	13	29	927
Newark	11	28	960
Queensboro	12	30	899
Rahway	7	32	941

Losing two games out of three on the alleys of the Plainfield Elks last night, the Elizabeth team, which held fifth place in the Elks' League race, is now compelled to share the honors of the position with the Jersey City team. The Elizabeth five had a total of 921 in the first game and won handily, being forty-nine pins ahead. Plainfield then came back strong with 994 and won by an even one hundred pins. In the final and deciding contest the battle was an interesting one, the Plainfield five, with 924, being thirty-three pins ahead. Nash rolled 229 for Plainfield, Blatz had 212 and 204, Campbell 212 and Stout 205. Henry Clauss was the star performer for Elizabeth, having counts of 214, 213 and 224, for an average of 217. Keller rolled an even 200 in the first game. The scores:

ELIZABETH.			
Nolte	177	189	171
Gathman	161	146	179
Keller	200	198	170
Burke	169	148	147
Clauss	214	213	224
	921	894	891
PLAINFIELD.			
Blatz	159	212	204
Kiely	172	161	157
Stout	179	180	205
Nash	170	229	165
Campbell	192	212	193
	872	994	924

—Use Press want advs. in finding that new job—thus showing evidence of your ability to fill the job you look for your ad.

MARSH WINS SNAP UNDER BY A FOOT

Peacock, Pulls Up in Second Place With a Six-inch Margin.

Marsh was the winner of the snap under for distance in the Freshman gymnasium class at the Y. M. C. A. yesterday morning when he recorded a mark of 6 feet, beating his nearest competitor, Herbert Peacock, by over a foot. For his performance Marsh received 61 points to swell his team's average. A summary of the event follows:

	Dis.	Pts.
L. Marsh, Yale	6.	61
H. Peacock, Princeton	4.8	45
Stevens, Princeton	4.2	39
Wheelan, Pennsylvania	3.10	38
Starkweather, Penn.	3.10	38
A. Brownlee, Yale	3.6	31
Fitch, Harvard	3.6	31
Giddes, Pennsylvania	3.4	29
Whitford, Harvard	3.4	29
Mumford, Yale	3.4	29
Force, Princeton	3.3	28
Williams, Omaha,	3.2	27
Parvin, Princeton	3 1	26
Nash, Pennsylvania	3.1	26
Crone, Harvard	2.9	22
Kinney, Princeton	2.7	20
Lewis, Princeton	2.6	19
Hummell, Pennsylvania	2.1	14

COLLEGE LEAGUERS HAVE SNAP UNDER

Seventeen Junior Athletes Contest Novel Event at Y. M. C. A.

A snap under for distance was contested by the College League members in the Y. M. C. A. junior department yesterday afternoon and considering the nature of the event some exceedingly good mark were made by the midget contestants. The event consisted of a stationary spring from a horizontal bar and was won by Arthur Stout, of the Penn team, with a leap of 6 feet 3 inches. For his performance Stout received 64 points, which will be credited to his team. Causbrook, of Yale, was second, 5 feet, 10 inches, and annexed 59 points. The records made by the seventeen contestants are as follows:

Name.	Team.	Dist.	Pts.
Stout	Penn	6.3	64
Causbrook	Yale	5.10	59
Adams	Harvard	5.8	57
McDowell	Harvard	5.4	53
Krausse	Harvard	5.4	53
Sheing	Yale	5.3	52
Alpaugh	Princeton	5	49
Moyer	Princeton	5	49
Foster	Yale	4.9	46
Kuldasha	Yale	4.7	44
McDonald	Penn	4.4	41
Walter	Yale	4.1	38
Pennoyer	Penn	4	37
Bohl	Penn	4	37
Marsh, M.	Princeton	3.9	34
Hylan	Penn	3.6	31
Brower	Penn	3.2	27

TWENTY-SEVEN BOYS CONTESTED EVENT

Large Class of Would-Be Indians Try for Honors in the Snap Under.

A tribe of twenty-seven Indian Leaguers competed in the snap under for distance closed to members of the Indian League at the Y. M. C. A. yesterday afternoon, Jim Brownlee leading the pack home with a mark of 6 feet, 2 inches. Brownlee triumphed over his nearest warrior, Angerbauer, by eleven inches.

The summaries:

	Dis.	Pts.
J. Brownlee, Omaha	6.2	63
Angerbauer, Iroquois	5.3	52
Tomlinson, Sioux	4.10	47
Ross, Omaha	3.8	36
Dunn, Wawayanda	3.8	36
Renni, Wawayanda	3.8	36
Fullerton, Sioux	3.7	32
Morrell, Iroquois	3.6	31
Loizeaux, Wawayanda	3.4	29
Henwood, Wawayanda	3.4	29
Hammann, Omaha	3.3	28
Millard, Sioux	3.3	28
Hunt, Sioux	3.3	28
Blimm, Iroquois	3.3	28
Moore, Iroquois	3.2	27
Waldorf, Wawayanda	3.	25
Windham, Wawayanda	3.	25
Willett, Iroquois	2.10	23
A. Smith, Wawayanda	2.9	22
Block, Sioux	2.9	22
Snyder, Wawayanda	2.7	20
Kirch, Omaha	2.7	20
Poling, Iroquois	2.6	19
Shepard, Sioux	2.4	17
Condict, Omaha	2.2	15
Leek, Sioux	2.2	15
Duncan, Omaha	1.8	9

"MAC" SAYS

Nothing has been heard from the Dexter football team of Perth Amboy within the past two weeks. They must have gone into winter hiding. Manager Doyle says that the football season is over and he ought to know.

North Plainfield High School and Plainfield High School appear to be facing the same puzzling problem of developing a pitcher for this year's baseball team. N. P. H. S. has only Newton Spencer to do the box work while Plainfield will have to rely on Edson Woodhull and Mathew Coughlan unless some new phenom jumps into prominence.

Bill Coyle, the forward on the Plainfield Y. M. C. A. team, seems to have a habit of running up high field goal scores against Scotch Plains. When his team played at the Parish House two weeks ago he secured eleven field goals and duplicated the trick at the theatre Monday night.

Manager Leighs, of the Hope Chapel aggregation, and Manager Hetfield, of the Ajax, have been seen quite often lately with their heads together. Some trouble must be brewing.

Because of the examinations that have been in progress at the local High School this week no basketbal games have been held, but the team is scheduled to loosen up some stiff joints against New Brunswick High this afternoon.

N. P. H. S. basketball players have also been enjoying a vacation recovering from the effects of the speedy interscholastic clash last Saturday

Interest seems to keep up in the Y. M. C. A. Color League and the attendance is averaging thirty every night. Some good marks are being made in the athletic events that are being held weekly for the league members.

Christy Mathewson will begin his "spring training" on the evening of February 13 in Monclair, when he will be the guest of the Commonwealth Club at a dinner to be given to the club's baseball team. Mr. Mathewson will tell the Commonwealth men how to turn out a championship team for the season of 1913.

Manager Frank Chance, of the Yankees, has changed his mind again. Some time ago he announced that he would not play first base any more, but would manage the club from the bench. Yesterday he stated in Los Angeles that he was feeling so well that he would play first base during the coming season. If Chance gets back into the game, Hal Chase may get a chance of realizing his ambition to play second base.

New York University is so pleased because the Giants have chosen the college color, violet, for their uniforms during the coming season that officials of the university have written to Manager McGraw thanking him for the honor. The New York home uniforms will be Colonial cream with a fine stripe, the same as last season. The monogram on the sleeve will be of violet and the stockings will have a wide band of violet. Violet trimmings will also decorate the Giants' caps.

Arthur Shafer, the Giants' utility infielder, may have to play ball next season after all. Shafer is getting very reckless out in Los Angeles with his automobile, and yesterday he was caught exceeding the speed limit and was fined $35 and costs. Shafer is an automobile enthusiast, and this isn't the first time he has been caught going too fast. If the Los Angeles police courts keep on taxing him, he will have to return to baseball to get enough money to pay his fines.

Big Ed Sweeney's signed contract was received by Secretary Davis, of the New York Americans, yesterday. Sweeney wrote to Manager Chance recently to say he wanted to catch as many games as possible this year. He also predicted he would be among the .300 hitters.

SPARKS BY "SKID"

L. Hampson says it's about time for another blow-out.

Election of officers for 1913, Thursday, February 13.

N. Thul and J. Dickhundt are busy getting their machines ready for the first spring run.

Detective Hughes, on a Harley-Davidson, has made a number of important captures of opium smugglers on the Canadian border.

Edward Reusch was elected president of the Bay View Wheelmen, of Newark, for 1913. Ed. and the boys are always here in force for the Decoration Day race of the P. C. C.

Paul Thomas was elected president of the Century Road Club Association for the 1913 season. Those boys will be with us on the big race day.

William Boone Eldred, a descendant of Daniel Boone, passed away at the age of 87 at his home in Wakefield, Mass. At the age of 70, Eldred started to ride a bicycle, and it is said that the aged cyclist covered 20,000 miles in 17 years.

Anybody hearing of the whereabouts of W. DeW. Miller will please notify the club.

The ground hog looked out yesterday. So did A. Herrlick. Both went back again.

Joe Delaney is having a drop forging made for his clutch. Oh! you clutch.

J. J. Moore cleaned his machine yesterday.

L. Hampson joined the Indian club. Poor Les.

Jack Horner, on the advice of L. Hampson, J. Dickhundt and other members of the club who don't care what happens to him, has ordered a side-car. Flowers should be sent at once.

Who has a sweet disposition? All together now, "Our little Leslie."

HUNTING AND FISHING

Sportsmen throughout the State are beginning to realize that something must be done to shorten the hunting season, as another season like the last one will kill off every bird that inhabits New Jersey. There is no reason why forty-five days should be needed, and, in fact, a season of fifteen days, at the rate of three days a week, or less, might be far preferable.

The boats that went out to the Cholera Banks from the Long Island fishing stations Sunday all brought back fish. Some of them were more fortunate than others and hit the cod, while the general run was hake, ling, whiting, cunners and a few stray blackfish. One boat is reported to have brought in a conger eel, but that is hardly possible.

We have more rainy Mondays than any other day in the week. If you don't believe that, just ask the anglers that go out to the fishing banks all winter and they will verify it. Some of them say that it is a good thing to let the fish alone for a day, as it gives them a chance to become acquainted with the banks without having an anchor dropped on their backs.

Flounders were caught from the long pier at Atlantic Highlands, Sunday. Some boys went out there and caught a few early in the morning, and by noon every man in the village heard of it and those that were not opposed to the sport tried it or looked on at the others. While the fishing was at its height a large flock of ducks were seen feeding a little ways off shore.

The weather was just right Sunday and many fishermen went down to their favorite fishing grounds to look things over. The natives at the Highlands sat on the porches and saluted the crowds as they walked by, and each one wished that the winter would pass along in a smooth manner. The clammers are feeling much better down there, as they are doing fairly well with their clams in the markets.

The muskrats did not pay much attention to the building of their houses last fall, and that is looked upon as a sure sign of a mild winer. Coons didn't pay much attention to their bedding, either, but they made sure that they moved into homes that were handy to a good supply of food.

An effort is to be made this week to have a law passed that will permit Sunday fishing. Many local anglers are in favor of it, as they will then be permitted to fish Weequahic and Branch Brook lakes, according to the statement of one of them. No attempt was ever been made to stop fishing on Sunday, but the old blue laws say so, and so it is on the city lakes.

ENTRIES FOR A. B. C. MEET.

Toledo, O., Feb. 5.—Entries closed today for the annual tournament of the American Bowling Congress, which is to be held in this city from February 22 to March 12. When the entries are finally tabulated it is believed they will be shown to exceed the figures at the Chicago tournament last year, in which nearly 600 five-man teams, 1,400 two-man teams and nearly 3,000 individual bowlers participated. Preparations for the tournament here are well advanced. Within a week or ten days the directors expect to have completed the work of installing the alleys in the big Terminal building where the tournament will be held.

AJAX GAME OFF.

The game scheduled to be played between the Y. M. C. A. Ajax and Scotch Plains at the Y. M. C. A. next Saturday night has been called off by the Ajax management owing to a number of engagements which the Ajax players have made and cannot break to play basketball. The dance to be held at the local High School Saturday night will attract a number of the Ajax who are students in that institution.

BATTIN MAIDENS HERE.

Feminine basket tossers from Battin High School will appear at Saengerbund Hall next Friday afternoon to engage in a return game with the North Plainfield High School girls. The initial game resulted in a win for the Elizabethians but the Boroughites are confident of reversing the score on their home court.

NONPAREILS AT TRENTON.

The Nonpareil girls' basketball team, of this city, will go to Trenton Saturday afternoon to engage in a game with the Trenton Y. W. C. A. five. According to previous season's records, if the local girls take this game they are entitled to lay claim to the New Jersey feminine basketball title.

P. H. S. AT WESTFIELD.

The Plainfield High School basketball team will play a return game with the Westfield High School aggregation at Westfield next Friday night. This is one of the games looked forward to by the local school boys as they are always treated to a program of dancing following the game in the Mt. Ararat gym.

TWO OF THE TEAM OF BULLDOGS RECENTLY PURCHASED IN ENGLAND BY MR. ARNOLD W. LAWSON, OF BOSTON, MASS.

BEAMING BLUNDERBUSS.

IRISH BOY.

Irish Boy, who won the championship at Birmingham last month, after Mr. Arnold W. Lawson had bought him, although born in 1908, was not shown until he was three years old. His chief success prior to his victory at Birmingham was when he defeated Beaming Blunderbuss at Richmond. He is a son of the very noted sire Maybank Major. Beaming is a red fawn in color and is considered by English experts to be the best headed dog of his breed alive. He is fifty-four pounds in weight and is a son of Pleasant Bertie.

Mr. Lawson, who has just returned to America after spending a month and a half in Europe, has brought back with him several other blue ribbon winners, which he claims are England's best. They are to be exhibited soon in New York and Boston.

Quick Heat

SQUARE POT BOILERS develop full heating capacity in a few moments and are rightfully called "quick heaters." The reason can be seen by a glance at the sectional view herewith. Interior surfaces in SQUARE POT BOILERS are brought low, in direct contact with the fire, and also trend sharply upward, thus providing instantaneous water heating and lively circulation. The result is a free-steaming boiler that gives quick and satisfactory house heating.

SQUARE POT BOILERS are economical of coal, require little attention and are easily regulated for either mild or severe weather. Call on the nearest dealer for a full demonstration.

DUNTON FURNACE CO.

27th St., near Broadway, New York

HOTELS.

WHEN IN PLAINFIELD, N. J. STOP AT

THE QUEEN CITY HOTEL

All Newly Furnished.
A la Carte Service Unsurpassed.
P. FLOERSCH, Prop
W. M. FLOERSCH, Mgr.

HOTEL WALDORF

HENRY WINDHAM, Prop.
EAST FRONT STREET
Gottfried Krueger's Extra Beer on Draught. Imported Wines, Liquors and Cigars. Hotel accommodations, and private Dining Room.

WEINMAN'S CAFE

GENERAL NEWS TICKER.
Stock quotations
Up to the Minute.
'PHONE 1527.

HOTEL SOMERSET

Under New Management.
Newly Painted and Papered throughout. Table Board and Rooms by Day or Week.
W. G. FEASTER, Proprietor.
W. Somerset Street. Tel. 692-1

HOTEL KENSINGTON

NORTH AVENUE
UNDER NEW MANAGEMENT
House Thoroughly Renovated.
147 NORTH AVENUE
SUNDAY DINNER—FROM 12:30 TO 2 P. M.—50 CENTS.

COAL DEALERS.

GEO. O. STEVENS COAL
747 WEST FRONT ST.

TenEyck & Harris

Dealers in
LEHIGH VALLEY COAL.
Office Rowley's Drug Store, 216 W Front St. Tel. 2081-J-2.

TenEyck & Kelley
COAL
741 South Ave. Tel. 1155

R. L. CLINE

(Successor to C. H. Rugg & Co.)
BEST LEHIGH VALLEY COAL
Yard and office 428 W. 3d St. Tel. 9

N. MEYERS & SONS
COAL
COKE AND WOOD
Office tel. 1152-w. 121 Watchung Av
Yard tel. 1911-w
4th and Washington Sts

Richard Parrott, Jr.

BEST GRADES LEHIGH
COAL
336 South Second St. 'Phone 1569.

A. H. ENANDER

Sanitary Plumbing, Gas Fitting.
Steam and Hot Water Heating.
Contractor for Sewer Connections
125 WATCHUNG AVE.

LIDGATE QUITS THE 'PLAINS-QUINTET

Will Devote His Time to Getting Into Trim for Opening of Diamond Season.

Eugene Lidgate, the star forward on the Scotch Plains Parish House basketball team has given up his favorite indoor sport for the remainder of the season and will devote his time to getting into trim for the opening of the baseball season. Lidgate has been signed up by the Baltimore team, of the International League, and is expected to report for training during the early part of next month.

Lidgate has been troubled with a bad ankle since he was captain of the Plainfield High School quintet, when he severely wrenched it in an interscholastic contest, and the injured member has accorded him much concern during the past season. Several times he has been forced to quit in the middle of a game because of the ankle and rather than injure it permanently and endanger his chances of sticking with the league baseball team he has decided to sacrifice basketball. The Baltimore manager expects the big catcher to report in the best of condition and "Liddy" feels it his duty to make good on this end of the deal.

THIRTY-TWO STRONG ARM MEN COMPETED

Event Calling for Strength in Pull Up Was Closely Contested.

Color Leaguers at the Y. M. C. A. last night competed in a bar chinning competition, an event calling for an unusual amount of strength and endurance in the arms. Gunzelman, a member of the Green team, and Carouso, a White man, tied for first place, pulling themselves up to the horizontal bar fourteen times each. Kennedy came in for close second honors with a mark of thirteen to his credit. The summary:

Gunzelman, Green	14 times
Carouso, White	14 "
Kennedy, Orange	13 "
Harper, Reds	12 "
W. Barret, Green	12 "
Vesey, White,	12 "
Hoagland, White,	12 "
Ostrom, Orange	11 "
Bellows, Orange	11 "
Lewis, White	10 "
Sarven, Green	10 "
Hansen, White	10 "
Didlow, White	9 "
B. Berse, White	9 "
Frost, Green	9 "
Welle, Orange	8 "
Gilmore, Reds	7 "
Anderson, Green	7 "
Newmiller, Orange	7 "
Stollock, Green	7 "
McCombe, White	6 "
Kinney, Orange	6 "
Servise, Green	6 "
Boice, Reds	5 "
Price, Green	5 "
Mackey, Green	5 "
E. Barret, Green	5 "
Green, Reds	5 "
Mead, Green	5 "
Angerbauer, Green	5 "
Vestergard, Orange	5 "
Hilbert, Orange	3 "

TWO GAMES TONIGHT.

A double bill of girls' basketball will be run off at the Scotch Plains Parish House tonight when the Scotch Plains and Dunellen girls meet in the preliminary and the Nonpareils, of this city, will meet the Westfield High School girls. Both of these games promise to be unusually close and exciting exhibitions of girls' rules.

COMPANY K AT DUNELLEN.

The Company K basketball team, of this city, will trioley to Dunellen Friday night to engage in their first game of the season with the Baraca class team of the Dunellen Presbyterian church. The soldier boys have been playing all season but the Dunellenites have engaged in but few games.

SCOTCH PLAINS WANTS GAME.

Owing to the cancellation of the game scheduled to be played at the Y. M. C. A. with the Ajax next Saturday night, Manager Burnett Brodziak, of the Scotch Plains Parish House first team is without a game and is desious of booking a game with some fast quintet in this section.

MOHAWKS FAILED TO APPEAR.

The game scheduled to be played at Hope chapel last night between the Hope chapel second team and the Mohawk A. C. failed to materialize, as the visitors did not put in their appearance. This left the Chapelites without a game but they indulged in some good practice nevertheless.

HOPES VS. ROYAL A. C.

On the Hope chapel court next Saturday night the Hope basketball quintet will lineup against the fast Royal A. C., of Orange. Both teams have been traveling along at an even clip all season and a good game is expected.

—Advertise in the Daily Press.

CUPS OFFERED FOR BIBLE CLASS TEAM

Probasco Baseball Nine Accepts Trophies From Supt. Arthur M. Harris.

Dr. Norman H. Probasco, leader of the class, and Randolph Chandler, president of the class, participated in discussions on the subject of baseball for the coming season at the regular monthly meeting of the Probasco Bible class of the First Baptist church at the Y. M. C. A. last night. Superintendent Arthur M. Harris offered to donate two silver loving cups to be awarded to members of the team, one for the highest batting average and the other for the best individual fielding average. Harold Robins spoke on the play which the class is now rehearsing and said that he was much encourged with the progress being made. Heber Cubberly, who was appointed as chairman of the committee on class yells, gave a report containing several yells that were tried.

Joseph Sattel's orchestra entertained the class with a few classical numbers. Joseph Sattel, Jr., a member of the Bible class, played the piano for the orchestra. Dr. Probasco spoke of the narrow escape of William Thickstun, a member of the class, from death last Sunday. Young Thickstun was operating a wireless station at his home on Central avenue and came in contact with an electric spark which entered his body. He is at presnt recovering but Dr. Probasco took occasion to remark how near the boy had come to death and warned the members of the class to be always prepared for the final reckoning. Refreshments were served at the conclusion of the meeting.

J. F. H. MEYER DIES.

Was Long Associated With Hamburg-American Steamship Line.

Hoboken, N. J., Feb. 5.—J. F. H Meyer of the firm of Kunhardt & Co., general agents of the Hamburg-American line from 1847 to 1889, died at his home in this city.

Mr. Meyer was born at Bremen, Germany, in 1837. He became connected with the firm of Kunhardt & Co. in 1854. At that time the service between New York and Hamburg was by sailing vessels only. In 1855 Mr. Meyer saw the first steamship of the Hamburg-American line enter the port of New York and later wrote a book entitled "Reminiscences of Early Steamship Days."

Mr. Meyer, as a partner in the firm of Kunhardt & Co., was in charge of the Hamburg-American line affairs in the United States for many years and was well known in shipping circles and was often referred to as "Steamer Meyer."

Mr. Meyer retired in 1855 on account of ill health. He is survived by two daughters and four sons, one of whom, J. P. Meyer, is vice director of the Hamburg-American line in New York.

GUN DUEL WITH BURGLAR.

Watchman Wounded In Battle Witn Intruder In Jersey City.

Jersey City, N. J., Feb. 5.—Charles Reiner, fifty years old, of this city, night watchman at the Magnus Metal company's plant, on reaching the ground floor of the plant on one of his trips was greeted by pistol shots. Three shots were fired at him.

Reiner drew his revolver and fired at the flashes across the big room in which he was. He says then a man bolted, jumped through a window and ran off. After the man had gone Reiner discovered one of the bullets had hit him in the left thigh. He called the police and was sent to the City hospital, where the wound was found to be slight.

RESIGNS AND DISAPPEARS.

Gloucester Bluecoat Writes Chief Letter, Then Leaves Home.

Gloucester City, N. J., Feb. 5.—A sealed envelope addressed to Charles Vanmeter, chief of police here, which James Warburton, a policeman, left with his wife before he left his home, was opened by the police official. It contained Vanmeter's resignation.

Vanmeter received his monthly salary Saturday morning. He was seen leaving the city in the afternoon. His wife doesn't know where he went.

RED BANK HAS STRIKE.

Over 600 Garment Workers Quit Work. No Rioting as Yet.

Red Bank, N. J., Feb. 5.—More than 600 men and women employed at the Sigmund Eisner uniform factory are on strike. No disorder or tendency to rioting was indicated, although many members of the Garment Workers' union are coming in from New York to assist the strikers.

According to the strikers, the Eisner factory has several government contracts now under way.

Boy Accidentally Shoots Sister.

Summit, N. J., Feb. 5.—Five-year-old Jennie Deiducco, whose father is Angelo Deiducco, town committeeman of Berkeley heights, is dying in Overlook hospital because of the curiosity of her six-year-old brother Michael and a boy companion. The boys found a loaded revolver in a bureau and began playing with it. It was discharged, the bullet going through the little girl's head.

A few lines of To Let advertising will bring the tenant you ought to have had before.

SMALL BOARDS LAW ARGUMENT TOMORROW

Quo Warranto Proceedings for Four Counties to Be Aired Before Judges.

Trenton, Feb. 5—Counsel for the small Boards of Freeholders of Union, Bergen, Mercer and Morris counties met here Monday afternoon and arranged for the argument on the quo warranto proceedings brought to compel the old Boards to vacate the offices. The argument will take place before Justices Swayze and Kalisch at the Court House in Newark tomorrow morning. All of the counties will be represented at the hearing, and it is understood that all the questions raised in the several counties will be brought up and disposed of in these proceedings.

County Counsel John Zisgen, of Bergen county, said today that he felt sure that the courts would sustain the new Boards and that all doubts as to the standing of the new Boards would soon be dispelled.

CALKINS AGAIN PRESIDENT

(Continued from page 1.)

resolutions, etc., carrying out the purpose, which were unanimously adopted. Mr. Calkins further explained that while the club has always been privileged to apply for a liquor license, under the Act of 1891 it would be obliged to abolish the associate and junior associate classes of membership, which he said he did not think there was any likelihood of doing; neither is there any likelihood of a two-thirds vote being obtained under the constitution, in favor of removing the liquor restriction.

Referring to these restrictions, Mr. Calkins said that while the original officers and trustees wisely provided against serving liquor at the club or allowing Sunday golf, they forgot to include gambling, but he said he had no fear that that would ever become a serious question in the club.

EXPOSITION AT BAMBERGER'S.

L. Bamberger & Co.'s "Made in Newark" Exposition opened Monday in that city. Special wires had been run to the stage in the auditorium where on Monday morning, Mayor Haussling, in the presence of the various members of the Board of Trade, moved a lever which set in motion the machinery in the various exhibits. The "Made in Newark" exhibition will be an important industrial exhibit. In fact, from a standpoint of machinery, in actual motion it easily takes precedence over the Armory show, of last spring. There are upward of 100 exhibitors, 50 of whom show the actual progress by which their wares are made. The "Made in Newark' idea originated with L. Bamberger & Co. last year, at that time, however, it was impossible to do full justice because of the cramped quarters of the old store. The new building, however, affords extraordinary facilities for such an affair. A great deal of space has been given over to "Made in Newark" products, booths and those who are interested in seeing how things are made will find much to interest them. Practically every branch of local manufacture is included. The exhibits un the gamut from diamond cutting to candy making. The local manufacturers have co-operated with L. Bamberger & Co. to a surprising extent, some concerns sending as many as fifteen operators to the store.

WRESTLER HERE.

George A. Keene, mnager for Gus Peterson, the lightweight wrestling champion of America, was in this city yesterday afternoon trying to arouse some enthusiasm here in the wrestling game. He is planning to bring Peterson, who is instructor in athletics at Princeton University, to this city, and start a class in mat instruction.

—The domestic workers—cooks, maids, waitresses and other helpers of the household—keep close track of Cross Wants.

Store Closes Saturday at 9 P. M.

HAHNE & CO.

IMPORTERS — NEWARK'S STORE BEAUTIFUL — RETAILERS
Broad, New and Halsey Streets.
WE GIVE AND REDEEM SURETY COUPONS

Women's and Misses' Coats at Half
And There Are Some at Less Than Half Price

This is a sale to clear out ends of our Winter Coats and we are sure that these prices will find new owners for them speedily. If you have any use for a new coat or for an extra garment do not miss this opportunity.

Women's and Misses' Coats of Chinchilla, Diagonals, Mixtures and Polo Cloths—all the various styles and trimmings; splendid models; originally priced $12.50 to $35; now to go at **$5, $10, $15**

None sent C. O. D. None exchanged or credited.

Women's and Misses' Pony Coats—Full length models; all excellent skins, nicely matched; worth about double the prices we are going to ask for them; ready for you tomorrow at **$12.50, $25, $35**

Lace Curtains---Small Lots for Little

We have gathered a number of small lots of Lace Curtains which have been set aside from our regular stocks since inventory, and we are going to offer them at very low prices for quick disposal.

Irish Point, Marie Antoinette, Novelty and Scrim Curtains—various pretty patterns; only a few pairs of a kind; regularly $3, $4 to $7 a pair; special **$2.25, $3 to $5.65 a pair.**

Marie Antoinette Sill Curtains—best French make; mounted on good cable net; white or Arabe; regularly $4.25 and $5.50 the pair; special priced—**$2.95 and $3.90.**

Women's $2 Shoes

This is one of our strong lines, popular with thousands who like shoes that give good service, but do not like to pay the high prices asked for so many makes.

These shoes are dressy, made on beautiful models and give splendid service.

There are shoes for dress, made of Patent Leather, with black cloth and dull leather tops, button style, and Gunmetal Calf Shoes in button and lace styles, and Vici Kid Shoes in button and lace styles, all at the popular price of **$2.00**

In this same collection at $2 are Patent Leather and Gunmetal Calf Shoes with low heels, **for Growing Girls**—splendid values, truly.

Thousands of Pairs of Hosiery in Our Great Annual
STOCKING SALE
For Women, Children and Men

This is the sale that so many folks look forward to with anticipation of big savings, and we are certainly not going to disappoint them, for we have provided enormous lots of stockings of the better sorts at prices that it will be easy to pay.

People will stock up for the months to come at this hosiery sale.

There will be all kinds—weights for immediate wear, weights for spring and summer wear, and there are blacks, tans and colors in the collection.

Lot 1. Women's Stockings—Imported and domestic makes; fine lisles and cottons; plain weaves and embroidered insteps; blacks, tans and colors; 35c to 50c grades for **25c**

Lot 2. Women's Stockings—Imported and domestic makes; various styles; blacks and tans; excellent 25c values for **15c**

Lot 3. Women's Silk Stockings with lisle tops, heels and toes; also fine cottons; black only; regular 50c grades **35c**

Lot 4. Women's Cotton Stockings—good wearing quality; cheap enough at 12½c; now cut to **9c**

Lot 5. Children's Black Ribbed Cotton Stockings; well made; surprisingly good values at 12½c; cut to **9c**

Lot 6. Children's Black Ribbed Cotton Stockings; also sample line of Children's Cashmere in colors; regular value 25c to 39c; special at **19c**

Hahne & Co. Broad, New & Halsey Sts Newark, N. J.

TRY A PRESS WANT AD

BEAUTY TYPES, FEMININE AND MASCULINE in "JOSEPH and his BRETHREN"

GREAT BIBLICAL ROMANCE AT THE CENTURY THEATRE ENLISTS THE SERVICES OF A COMPANY OF NOTABLE PLAYERS

SAFE DEPOSIT & STORAGE VAULTS

When you have read about other people's jewelry, securities or valuables of various kinds being lost, stolen or destroyed by fire, has it occurred to you that

THE SAME THINGS MAY HAPPEN

to your most treasured possessions unless you give them proper protection? Such protection is afforded by our Safe Deposit Vault and may be secured for $5.00 a year, or more, according to the size of the box you select.

THE PLAINFIELD TRUST COMPANY

VAIL

JEWELER and OPTICIAN . .

236 Park Avenue

OPPOSITE NORTH AVENUE.

WE INVITE THE NEW YORK BUSINESS MAN

To investigate our facilities for handling his business account. We collect items on points throughout the United States and Canada free of exchange and pay interest on resulting balances. To convert his Plainfield balance into New York funds arrangements are made whereby he may make his checks payable at the Union Trust Company, New York.

We are now conducting a number of New York accounts on this basis to the profit and satisfaction of many concerns, saving them a large amount of exchange and putting their accounts on an interest bearing basis. Our representative will gladly call upon you here or in New York and explain the details.

SERVICE

THE STATE TRUST COMPANY

Capital $100,000.00

THE FIRST LESSONS OF ECONOMY

A Bank Account for your child gives him valuable and lasting experience in how to save money, and the first lessons of economy are more easily learned if the savings are for some fixed or definite purpose.

Why not open accounts now for your children with the Plainfield Savings Bank?

4 PER CENT. INTEREST PAID.

PLAINFIELD SAVINGS BANK

Only Savings Bank in Plainfield

AMUSEMENTS.

PROCTOR'S

THE THEATRE POPULAR.
BEST REFINED VAUDEVILLE AND MOVING PICTURES.
Changed Monday and Thursday.
Matinee—2 p. m., 10c; Eve., 10c, 15c and 25c.

TODAY'S PROGRAM

The Big Musical Comedy, "The China Doll," with 9 People; "Happy's Millions," Wm. Morrow & Co.; Singers & Dancers, Boyle & Brazil; "Little Miss Santa Claus," Harry Moore & Co.; Comedy Cyclists, Ben Beyer & Co.

CARL SILBERT'S JEWELRY STORE

is now located at

255 W. Front St

Opposite Postoffice.

LOOK FOR WHITE STREET CLOCK

---

802 208

Roth & Co.

THURSDAY SPECIALS

Sirloin Steak, lb..... Porterhouse Steak, lb. **18c**

Rumps of Veal, lb.. Veal to Roast, lb... Loin of Veal to Roast, lb..... **17½c**

Taylor Pork Roll, by bag lb 21c

Smoked Cal Hams, lb.. Smoked Shoulders, lb.. **12½c**

Pork Chops, lb..... Loin of Pork, lb..... **16½c**

Finnan Haddie (light smoked) lb 12½c

Good Butter, lb.....30c

Smelts, Shad, Butterfish, Bluefish, Halibut, Sea Bass, Haddock.

Fancy Flounders, special, lb 7c

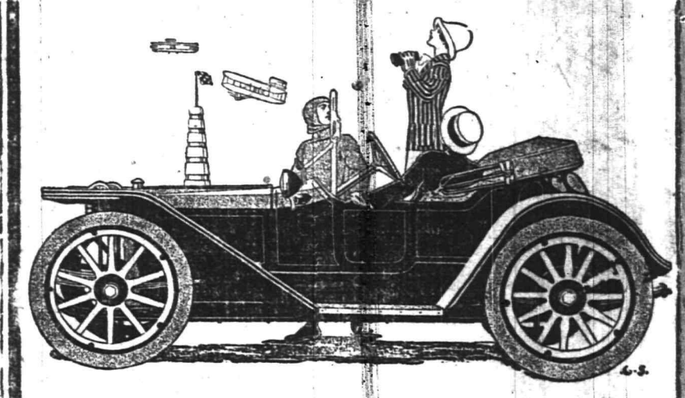

American "UNDERSLUNG"

The Safest Car Built

Distinctively individual in appearance, powerful and easy riding. Our Allotment for this territory is twenty cars. Twenty distinctive cars for twenty of Plainfield's most critical buyers.

Service Motor Car Co.

333 Park Ave. Plainfield, N. J.

GEO. R. MORRIS, Gen. Mgr.

PAINTERS AND DECORATORS.

AGENTS FOR

LIKE TILE

The Sanitary Wall Covering

WOOD KRUSTA

POROCHROME WASHABLE WALL DECORATION.

Interior Decoration a Specialty.

Woolston & Buckle

Painters and Decorators.

145 NORTH AVENUE.

Good Weather For Painting

Is not over yet. There are plenty of fine days, all through the winter when painting can be done as well as in mid-summer; and it will last better, if the painter knows his trade. Twenty years has taught me how, and I employ only the best mechanics, who know how to paint in winter as well as in summer..

JAMES C. HANSEN

PAINTER AND DECORATOR

Dealer in Wall Paper, Paints, Oils, Varnishes, Glass, etc.

141 E. FRONT ST. TEL. 346

Hoagland's Express

Vans and careful and competent men for

FURNITURE MOVING

OFFICE 116 WEST SECOND ST.

Telephone 883-W.

KIVANTINOS & JELLING

Successors to Alex. Lusardi.

Foreign and Domestic Fruits, Choice Confectionery, Nuts, Cigars, etc.

211 W. FRONT ST Tel. 836-W

J. C. POPE & CO

INSURANCE AGENTS

110 East Front St., Plainfield, N. J

HARDWOOD FLOORING

PARQUETRY

OLD FLOORS REFINISHED.

GEO. E. WATT

150 North Ave. Tel. 333-W.

FLOORS

HARDWOOD AND PARQUET.

Old Floors Refinished.

S. E. WARD & CO.

714 Webster Place, Plainfield, N. J

Telephone 1309-R.

PHOTOS MATZEK

LARGE PICTURE FREE!

With one dozen of our 1a Cabinet Photographs we will give free one large (16x20 in.) Platinograph for framing.

CHRISTIAN F. MATZEN

The Photographer.

131 E. Front St. Tel. 867-W

WHY NOT TAKE OUT AN AUTOMOBILE POLICY NOW AGAINST FIRE, AT 1½ PER CENT.

J. E. CURTIS, 183 NORTH AVENUE. PHONE 192

ORGANIZED 1864

THE **FIRST NATIONAL BANK** OF PLAINFIELD.

A COMMERCIAL BANK WITH SAVINGS and SAFE DEPOSIT DEPARTMENTS.

FOUR PER CENT. INTEREST PAID ON SAVINGS ACCOUNTS.

STAMP SPECIALS AS USUAL

Scheuer's Bargains

STAMP SPECIALS AS USUAL

FOR THURSDAY, FRIDAY and SATURDAY

25 lb. bag Granulated Sugar $1.25; limit 25 lbs. Only with grocery orders

Scheuer's Best XXXX Minnesota Patent Flour, 24½ lb bag 72c, per Barrel $5.69

Evaporated Milk Peerless or Gold Cross Brand, 3 cans 25c	Havemeyer & Elder's Domino Sugar 5-lb box 41c	Curtice Bros. Blue Label Catsup 25c size, bottle 19c	Vulcan Safety Matches 12 small boxes 6c	National Biscuit Co. Uneeda Biscuits a package 4c	Imported Sardines In Olive Oil 20c kind, a can 16c
Bromangalon Jelly Powder Assorted Kinds, pkg. 8c	Scheuer's Premium Chocolate ½-lb cake, 13c; 2 cks 25c	Richardson & Robbins Chicken Broth pint cans 10c	Delmonte Brand California Egg Plums 25c kind, can 17c	Breakfast Cocoa Gold Medal Brand a box 15c	Heinz's Sauerkraut a pound 3c
Old Dutch Cleanser Chases Dirt 10c size 3 cans 25c	Campbell Soups Assorted Kinds 3 cans 25c	Fancy Comb Honey Light or Dark box 22c	Red or White Bar-le-duc a glass 21c	Extra Large Dill Pickles per dozen 20c	Large Bottle Sweet Relish or Onion Relish 10c
Borden's Malted Milk 45c size a bottle 37c	Windo-Klene for Cleaning Glass or Silver; 10c kind 5c	Seeded Raisins 1-lb packages 3 for 25c	Swift's Sliced Bacon 1-lb jars 23c	Swift's Pride Soap 10 cakes, 32c; Swift's Borax Soap, 10 cakes 37c	Just Received Loose Hominy 4c lb; 3 pounds 10c
Warwick Limas Extra Small 16c can; dozen $1.85	Ceres Limas a Little Larger 12c can, dozen $1.30	Maine Style Corn 3 cans 25c; dozen 95c	Fancy Maine Corn 2 cans 25c, dozen $1.45	Standard Pack Pears Large cans 10c	California Dried Peaches 10c lb; 3 pounds 25c
Empress Brand Asparagus, 18c can dozen $2.00	Delmonte Asparagus Large Spears 23c can, dozen $2.70	New Packed Spinach 3-lb can, 2 cans 25c	French Peas La Soleil Brand 2 cans 25c	Varick Early June Peas, sweet and tender; 2 cans 25c	Telephone Peas a can 15c
Rolled Oats Fresh and Sweet 6 lbs for 21c	White or Yellow Meal 6 lbs 20c	Fresh Wheat Farina 6c lb; 4 lbs for 22c	Graham or Rye Flour 6 pounds 20c	New Pearl Tapioca 8c lb, 2 lbs 15c	New Lentils 9c pound 3 pounds 25c

LENTEN SPECIALS

Beardsley's Shredded Codfish, package	9c	Full Cream Cheese, a lb	22c
Gordon's Codfish, boneless, 1-lb package	16c	Imported Swiss Cheese, a lb	38c
Columbia River Shad, 1-lb can	15c	Imported Roquefort Cheese, a lb	45c
Columbia River Red Salmon, 1-lb can	17c	Best Munster Cheese, a lb	24c
Columbia River Pink Salmon, 1-lb can	10c	Best Limburger Cheese, a lb	24c
Burnham & Morrill Co. Fish Flakes, can	10c	Philadelphia Cream Cheese, each	9c
Burnham's Clam Chowder, 3-lb can	17c	Shefford Snappy Cheese, each	9c
Leggitt's Premier Clam Juice; 10c can; 3 for	25c	Best Imported Cambert Cheese, box	30c
Smoked Sardines in Olive Oil, 10c can; 3 for	25c	Pim Olive Cheese in jars, each	13c
Kippered Herring in Bouillon or Tomato Sauce, can	9c	Neufchatel Cream Cheese, each	4c

---

LEO SLONIM

Our watch repair department is ready to serve you to your satisfaction. Every watch which we repair we guarantee to give good service and to keep good time or we repair it again for you free of charge.

Our jewelry repair department—We repair or match any article in the jewelry line. After we finish an article it looks almost as good as new.

Our special order work department—We make any piece of jewelry for you to order. If you have anything you wish to remodel, or if you have an idea for an article which you can not buy ready made, we will make it to order for you, either from your own drawing or we will submit a drawing to you according to your advice.

Our Gold and silver plating department—We can replate and refinish any article in the jewelry line like new.

Our optical department—We examine your eyes free of charge and furnish you with the glasses you require at the very lowest figures. Our guarantee goes with every pair of glasses we sell.

LEO SLONIM

THE JEWELER. 230 WEST FRONT STREET.

Corporation Notice.

Notice is hereby given that the following Ordinance has been introduced before the Common Council, read the second time and ordered engrossed preparatory to its third reading, and that it is the intention of the Council to adopt the same.

J. T. MacMURRAY,
City Clerk.

Plainfield, N. J., February 4, 1913.

AN ORDINANCE

To Amend An Ordinance Entitled "An Ordinance to Provide for the Office of Counsel to the Corporation," Approved June 22d, 1869, and Amended By Ordinance Approved December 7th, 1881.

The Inhabitants of the City of Plainfield, by their Common Council, do enact as follows:

Section 1. That the ordinance the title whereof is recited in the title of this ordinance, be and the same is hereby amended so as to read as follows:

Section 1. There shall be an officer of the City, appointed annually or for such other term as may be fixed by law, who shall be the City Attorney and counsel and shall be known as Counsel to the Corporation, and who must at the time of his appointment, be a resident of, and engaged in the practice of law in the City, and an Attorney and Counsellor at Law of the State of New Jersey.

2 5 2-w

New Dancing Class

WEDNESDAYS, at 332 EAST FRONT ST.

Children's Class, 3:30 to 5 o'clock; preliminary steps, polite training, waltz, two-step, and many new fancy dances.

Advanced class, 5:00 to 6:30 o'clock; Waltz, two-step, Boston, Spanish Aviation, Harvard Tango, Grapevine Dances, all the latest steps in the new dances.

Adults' class at 8:30 o'clock, all the latest and new Ballroom Dances; also private instruction.

For terms or further particulars address

MISS HUNTINGTON,

332 East Front St. Telephone 501-R.

2 5 1mo

SPECIAL

TABLE DE'HOTE DINNER
Served at TRUELL HALL
Every Thursday Evening from 6 to 8.
PRICE $1.00
Card party in evening.

11 1 3mos m-w

—Getting ahead—gaining advancement—earning recognition—securing increased remuneration. See how Press Wants can help you.

HIGH-CLASS WINES and LIQUORS

The subject of medicine must be of absorbing interest to the people, and they should exercise the greatest care in the selection thereof. Liquors, Wines and Beers are a great Medicine when Pure. I carry a large stock of well-made old liquors. Old liquors do not affect the body detrimentally but serve as the best tonic for invalids, stimulating and feeding the system. To persons wanting pure Wines, Liquors and Beers, I will say that I have the goods.

FRANK LINKE

WEST FRONT STREET, PLAINFIELD, N. J.

Telephone 157 1 22 1m wf

ADVERTISE All Your Wants, To Let For Sale, Boards, Personals, etc., in The DAILY PRESS. **1c A WORD**

QUALITY.

It's not the volume, it's the quality that pays. Quality means results. That's why the Daily Press appeals to the wise advertiser.

PLAINFIELD DAILY PRESS

THE WEATHER.

Fair tonight and Friday.
Max., 29; Min., 15.

Established May 10, 1887. TEN PAGES. PLAINFIELD, NEW JERSEY, THURSDAY, FEBRUARY 6, 1913. TEN PAGES. Two Cents a Copy, $5 a Year.

ELECTION BILLS ARE MURRAY'S

Plainfielder Drafted the Measures Introduced by Senator Read, of Camden.

EXPLAINED BY AUTHOR

Former Assemblyman Defends Provisions Radically Changing the Present Laws—Says Read is Independent.

Former Assemblyman Roger F. Murray, of this city, was the drafter of the bills introduced last week in the Legislature by Senator Read, of Camden, proposing numerous amendments to the Geran election law. Mr. Murray has written a letter about the bills, in which he defends their provisions. He says they are not in the interest of the retention of power by the old-style party bosses, and he declares positively that Senator Read is absolutely independent.

It is the claim of Mr. Murray that the bill intended to take from the rank and file of the party the right to elect State committeemen, and to give to the county committees the power to appoint members of the State body, is in the interest of party harmony and efficiency.

"I feel," Mr. Murray writes, "that the members of the county committee, elected by the direct vote of the people, are better able to pick such a man than the people, when more than ninety per cent. of the voters of any party in a county would not know the qualifications of any of the candidates."

Mr. Murray says he looks upon a political party the same as a corporation. The voters are the stockholders, the county committeemen are the directors and the State committeemen are the officers. Of course, he says, the officers should be appointed by the directors.

The claim is made by Mr. Murray that it is not difficult for a voter to secure a transfer unless he is a poor man and lives a long distance from the courthouse. One of the bills he drew, therefore, is intended to give local courts the power to issue transfers, which he says, will be in the interest of the poor man.

In defense of a third bill he drew and which Senator Read introduced. Mr. Murray says he would prevent any independent nominations from being made after the primaries so that all candidates, whether named by parties or by petition, would start their campaign at the same time.

APPOINTMENT IS DISPLEASING

Elizabethans Surprised That James C. Connelly Should Be Named.

OBJECTION IS RAISED

C. B. Pierce Led Fight Against Confirmation—Expected That Gilhooley Would Be Named for the Berth.

Elizabeth, Feb. 6.—The appointment by Governor Wilson of City Attorney James C. Connelly, of this city, as Common Pleas judge of Union county, which was confirmed by the Senate yesterday, came as a distinct surprise to a large number of citizens of this city as well as throughout the county who had been backing either former Judge Patrick H. Gilhooly or former Prosecutor William R. Wilson for the place. Lawyers, former judges, ministers and men prominent in the affairs of the county had united in urging by letter and interviews with the Governor that he appoint Judge Gilhooly to succeed Judge Edward S. Atwater, who resigned.

Until Monday the friends of Judge Gilhooly believed that his chances were unequalled, and now they are speculating on why things went wrong. They declare that the Governor suddenly changed his attitude Monday and for some reason gave ear to General Dennis F. Collins and Congressman William F. Tuttle, who were Mr. Connelly's main supporters. General Collins is president of the Common Council and holds large brewing interests in this city, besides being the big figure in county politics.

Some of the clergymen who urged the Governor to appoint Judge Gilhooly are said to have declared that the appointment should be one by which the power of the liquor interests would not be extended in the county, and to have pointed to the fact that Common Pleas judges may grant liquor licenses in municipalities

(Continued on page 5.)

New Pavilion Now in Course of Erection at Muhlenberg Hospital

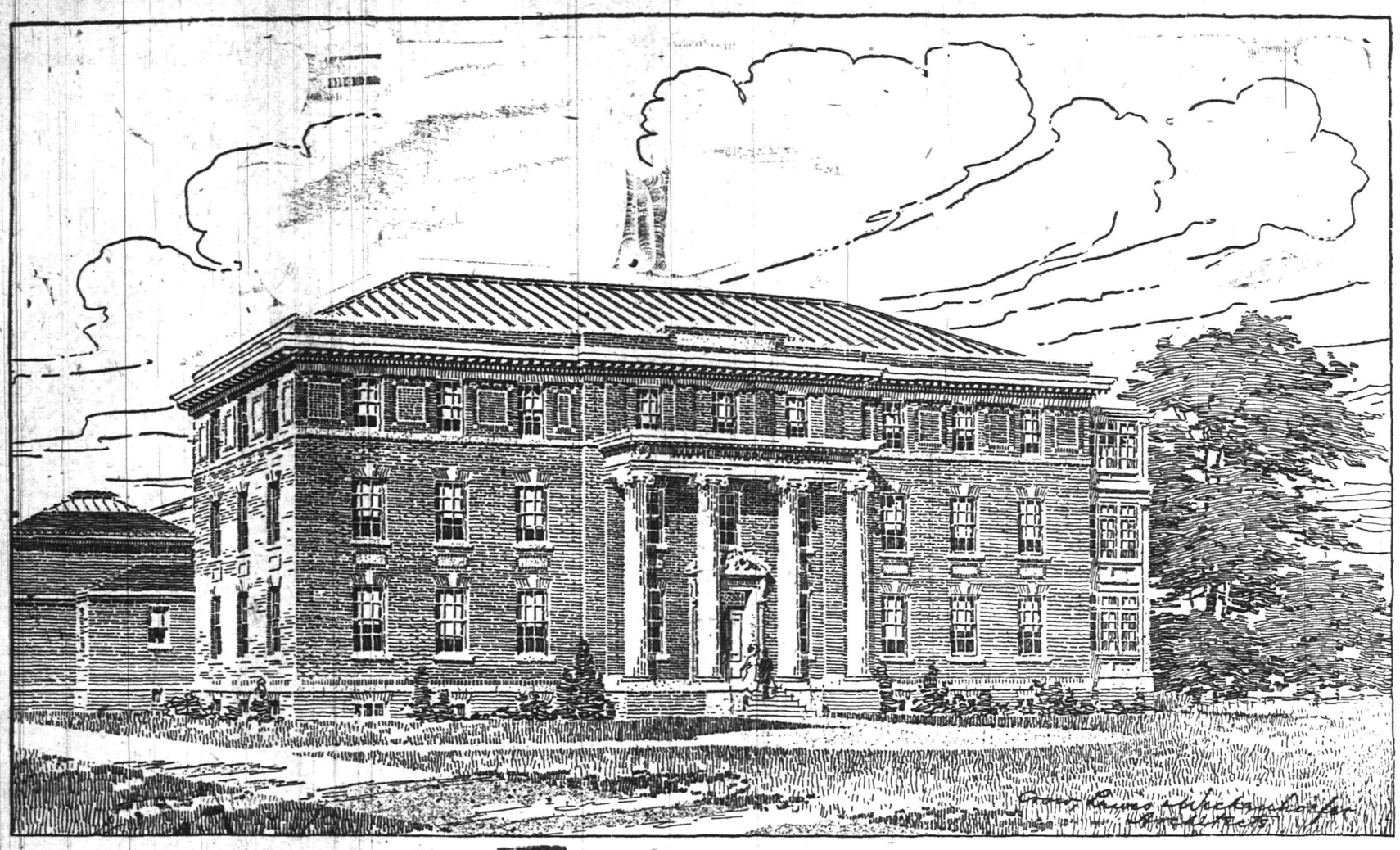

ASK ALL TO ATTEND LICENSE HEARING

Clay to Preside at Public Meeting on Liquor Application Tomorrow Night.

George H. Batchelor, Walter H. P. Veysey and Arthur M. Harris, representing the Federation of Men's Bible Classes, the Federation of Men's Church Clubs and Religious Organization, the last named being chairman of the license committee of these organizations, have made an urgent appeal to all persons who signed the petitions protesting against any change in local license conditions, to attend the public hearing at the Plainfield High School tomorrow night.

The statement says: "It is most important that all who hold these views attend this hearing, for if the Council be expected to heed your protest they should be backed up by your moral support, which can be shown in no better way than by your presence that evening. We appeal, therefore to all who signed the protest to actively show their real interest in this matter by attending the public hearing. Those seeking licenses and their friends will certainly be there. Let us show our interest and public spiritedness by turning out in full force."

President George S. Clay of the Common Council, will preside at the hearing and the other members of the Council will be present to hear the arguments pro and con as a "court of inquiry," it being the purpose to get all the facts bearing on the matter This will be the first time in the history of the city that the Council has arranged for such a hearing outside of the Council Chambers. All interested in the license question is invited to be present and express their views.

NASH STATE TRUST CO. SECRETARY-TREASURER

The Board of Directors of the State Trust Company yesterday held its regular monthly meeting and appointed H. C. Nash as secretary-treasurer. Mr. Nash became identified with the company on January 15 and has already made a large number of acquaintances during the short time he has been in Plainfield.

The company has been fortunate in their choice of a successor to Mr. Coriell.

CHAMBER OF COMMERCE MEET.

The February meeting of the Chamber of Commerce will be held in the Boice-Runyon building, 238 Park avenue, tonight at 8 o'clock. It is expected that a report will be presented regarding the plan to advertise Plainfield through a contest arranged by a special committee.

—Use Press want advs.

PUBLICITY PLAN FOR PLAINFIELD

Manager of Brooklyn Eagle Submits His Ideas for Advertising City.

WILL DECIDE CONTEST

Plainfield Chamber of Commerce Will Arrange Tonight to Pick Winners in its Prize Competition.

When the Chamber of Commerce meets tonight arrangements will be made to decide upon the winners in the publicity campaign contest, which closed on February 1, when more than 150 plans had been submitted. Among the many is an excellent one contributed by Herbert F. Gunnison, manager of the Brooklyn Eagle, a brother of Stanley B. Gunnison, of this city.

Mr. Gunnison reasons that the advertising should be centered in Manhattan and Brooklyn and explains why. As to how best to reach these people, saying incidently:

"A series of well-written advertisements in two newspapers, one in Manhattan and one in Brooklyn; smaller advertisements in two magazines and with possibly a limited amount of street car 'slogan' advertisements will, in my judgment, produce the best results."

He gives an outline of suggested advertisements in the form of diagrams, and then the advertising expert says:—

"The series to continue with full and complete information about Plainfield and its manifold advantages as a place of residence. Its advantages as a place of business, of industries not to be considered as the two propositions cannot be exploited at the same time.

"Statistics should be carefully compiled showing health records, water analysis, climatic conditions, sunshine, sewerage disposal, etc.

"The cost of buildings, the rental values of different style and size of houses with comparisons of similar accommodations in the city should be given.

"The social life, the club life, the church activities and the many other attractions of the town to be given in detail.

"The story to be told in a series of 36 two column 100 lines deep advertisements, to run three times a week in the two newspapers for three months.

"Three of the best advertisements to run in two magazines.

"A limited number of street car and subway cards during the same period."

—Neuman Bros. will offer for tomorrow's trade a large and choice assortment of fruit and fresh vegetables of all kinds. ***

—Press Wants show many chances for advancement.

Made possible by the popular subscription campaign inaugurated a year ago when the citizens of Plainfield contributed $137,000 towards a greater Muhlenberg Hospital, a private pavilion ward is being erected as an addition to the group of structures at the institution and will be competed early in the spring. At that time it is expected that the Closson-Edgerton maternity building will also have been finished and that the hospital then will be the most up-to-date in New Jersey.

The new private room pavilion is now up to the first story. Its floor plans, heating and ventilating systems, electrical installations, duty rooms, sun parlors, wide corridors and pleasant private rooms, are all built around the cental idea of the greatest comfort, convenience and sanitation.

This splendid three-story structure, almost severe in its architectural simplicity, will be the largest of the complete group of hospital buildings. The new private ward pavilion, designed especially for those who wish every comfort and convenience, will attract the favorable attention of residents of many communities less fortunate than Plainfield in the possession of an up-to-date hospital, as all of these advantages will be provided at a much less cost than Metropolitan hospitals of equal grade. The scope of this undertaking, made possible by the generous response of the public during the hospital campaign last year, gives opportunity for the admission and care of a much larger number of non-resident patients.

Even with her present facilities, Muhlenberg cares continually for out of town cases. Today every department of the institution is full, and there are operative cases on the private room waiting list. With the completion of the new buildings, many of New York's prominent specialists and the leading physicians and surgeons of other cities will be quick to realize, for their patients, the many advantages of good air, quiet surroundings and complete equipment offered. The increased revenue from this new pavilion will make possible, to a far greater extent, the development and expansion of work in the Edgerton maternity building, the new children's ward, the public wards and the dispensary. Both the Edgerton Memorial and the building illustrated herewith will be completed early next Summer.

The private ward pavilion faces Park avenue, is 40x100 feet, three stories, and is built of Fisk "tapestry" brick with stone trim. Massive stone columns adorn the entrance portico, and with the tapestry brick and heavy cornices, give a most pleasing architectural effect to the whole. The building is of fireproof construction. Walls and floors are sound proof. An elevator for patients, a roomy, home-like solarium on each floor, a complete house telephone system, frequent nurses stations in the corridors and a system of electric light calls to replace the present noisy call bells, are but a few of many interesting features of the building. When the button is pressed to call a nurse, the lights will show simultaneously in four places—

(Continued on page 9.)

HETFIELD WILL HOLD ON TO JOB

State Civil Service Chief Examiner Colby Says Asst. Prosecutor is Protected.

ATT'Y-GEN'L OPINION

Bright Young Lawyer Declines to Make Any Statement But It is Known That He Will Not Surrender Without a Fight.

Assistant Prosecutor of Union County Walter L. Hetfield, Jr., of this city, will not relinquish his office without a fight. This became evident when Mr. Hetfield declared in this paper a few days ago that he was protected by the civil service law and that his office came under the exempt clause in that act.

Gardner Colby, chairman of the Civil Service Commission, takes sides with Mr. Hetfield. The commissioner cited an opinion given by the attorney general two years ago, in which it was stated that all assistant prosecutors come under the exempt class.

"The attorney general," said Mr. Colby, "at that time put into the exempt class all assistant prosecutors and the legal assistants in the law departments of the State, the different municipalities and the men in the office of the prosecutors actually engaged in trials or who appear in court. All of these, according to the attorney general's opinion, are in the exempt class and cannot be dismissed for political or religious causes.

"The only difference," continued Mr. Colby, "between the exempt and competitive class is that the latter must be notified in writing before being dismissed and they have the right to file an answer, whereas, the exempt class may be dismissed without previous notice. But in any event, neither can be dismissed without cause, and even the exempts may appeal if they have reasons to believe that they are discharged for political or religious causes. Under this classification are also placed the tax office, probation office, court officers and others coming under similar classification."

"Why was this ruling not acted on by other assistant prosecutors?" Mr. Colby was asked.

"Because," he said, "they were willing to relinquish office when a change came in the political complexion."

Mr. Hetfield said yesterday that he would not make a statement at this time. Those who are siding with him, however, declare that he will contest any attempt to remove him from office.

JUDGE I. P. ON BENCH.

Judge Isaac P. Runyon, of Plainfield, is sitting today at the Elizabeth District Court for Judge Whittemore.

RUNAWAY CONFESSES TO THEFT OF MONEY

Young Greve Who Disappeared Implicates Others and Arrests Follow.

When Mrs. August Greve and her 15-year-old son Andrew Greve, of 762 St. Mary avenue, appeared before Police Chief Kiely yesterday afternoon, the boy, who ran away from home Tuesday and took a trolley trip with several other boys giving the conductor a $10 bill to pay the fare, gave testimony that will probably implicate himself and several others in a series of thefts recently committed in the West End section of the city.

Mrs. Greve said she was at a loss to explain where her son secured the $10. Questioned by the chief he confessed that he was one of several boys who had received part of $99 stolen from Mrs. Margaret Esaldo's store, at 801 St. Mary avenue last January. He named William and John Garretson as the thieves and distributors of the loot. The theft had been puzzling the police department until this information was given.

When seen by a Daily Press reporter, Greve said other boys who benefited by the theft were Michael Antil, James Schrado, Stephen Parello, Alexander Calucci, Casaldo Diano and Frank Esaldo. Esaldo is a son of the victim.

Following Greve's damaging statements, the Garretson boys were arrested by Sergeant Flynn and will be arraigned before City Judge DeMeza Saturday morning.

Should the charges against the Garretson boys be proven, they face a long confinement in reformatory or prison. They were in the hands of the authorities in March, 1911, when they were arrested by Sergeant Flynn, and later convicted, of systematically looting the grocery store at 1354 West Third street, the property of Lawrence Kerwin. This offense showed deliberate planning. The perpetrators at night cut their way through the store floor from the cellar, replacing the boards after their visit. In this way they stole considerable merchandise and money and the thefts had the police puzzled until the miscreants were apprehended by Sergeant Flynn.

Young Greve also has a police record, having been arrested lately by Flynn for breaking the seals on numerous Central Railroad freight trains. It is said that his mother has long sought to reform him but finding her effort futile wants him sent to an institution.

SWACKHAMER'S GIFT.

S. S. Swackhamer, president of the Plainfield Bar Association, presented the Plainfield District Court with a steel engraving picture of the members of the Bench and Bar of Union county. The picture has been framed and at present it adorns the District Court room.

FIRE COMMITTEE CONSIDERS NEEDS

Automobile Engine and More Regular Firemen Discussed as Department's Wants.

TALK ABOUT BUDGET

May Make a Change, Arranging to Have One Man Devote His Entire Time to Job of Building Inspector.

The questions of purchasing a new automobile fire engine, additional hose and hiring more regular men for the department were discussed at the meeting of the Councilmanic Fire and Building Committee, last night. There was also a consideration of the budget for next year and if the proposed improvements are made an amount in excess of $45,000, last year's appropriation, will be needed.

Residents in the Netherwood section are complaining about the lack of fire protection, claiming that insurance companies have increased their rates from forty cents to $1, because of inadequate protection. If a new apparatus is purchased it could be stationed at headquarters and the auto apparatus now at that place could be transferred to the Netherwood fire house. There also seems to be an urgent need for additional men in the department.

The committee agreed that Mr. Endress was in order Monday night in offering a resolution providing for the selection of four additional men in the department, but they must first be recommended by the committee to the Mayor for appointment. The usual physical examination is required of all applicants before appointment is made.

There has also been some talk of separating the position of building inspector from that of fire chief, and appointing a new man for inspector. This matter is to be taken up within a short time and it is expected that Mayor Stewart will name some one for the inspectorship. Among those mentioned is J. V. F. Dilts, who would make a good man for the place. When Fire Chief Doane's salary was raised last year it was with the idea that he should be relieved of the work of building inspector.

The growth of the city and increasing building activity requires that a man give his whole time to this work, it is said.

COMMUTERS SEE AMAZING THINGS

Just Take the 8:30 Crowd This Morning for Instance.

THEY SAW A BLACK CAT

Which Came Out of An Extraordinary Place—Everything Considered—and, Which Was More Extraordinary Still, Went Right Back!

Many are the oddities that go to make up the strange, wild life of the commuter. He sees ice cakes floating in the river, and trumps his partner's ace, and never eats lunch at home on week-days, and so on and so on—one simply can't detail all the striking and unusual things a commuter encounters.

Take the 8:30 squad at the eastbound station this morning. When Edward Martin, the porter, opened the door of the ash-pit under the station stove what do you think they saw? A big black cat walked right out of that ash-pit door. Can you beat that? A perfectly reliable observer, who is also a reporter, said in a professional statement on the occurrence:

"The feline walked out of its warm resting place, stretched itself and then deeming it too cold to be comfortable outside turned around and re-entered the place. It is thought that during the night the cat had crawled into the ash-pit after the fire had been banked and had snuggled down there going to sleep."

In every office and workshop and money mart where the 8:30's went today the current of events was halted while they told of the black-cat-that-came-out-of-the-stove-when-the-porter-started-to-rake-up-the-fire-whatcher-know-about-that!

BURGLARS.

Charles Harned, of 203 Liberty street, reported to the police this morning that thieves had entered his blacksmith shop, in West Second street, near Liberty street, last night by forcing a rear window. He could not determine what had been taken, the stock being strewn in disorder over the floor of the establishment.

Odds and Ends for This Week

To clean up some overlooked numbers we will make a general sweep and close out a lot of odds and ends in order to make room for new goods coming in.

CHILDREN'S BLACK COTTON HOSE.

Medium and fine weight double heel and toe; sizes 6 to 9½; Regular 19c value for 10c

DOLLS.

Large lot of dolls at HALF PRICE.

PYROGRAPHY.

All of our line with exception of points at exactly HALF PRICE.

LADIES' MOCHA GLOVES.

Meyer's make; brown, grey and black; all sizes; velvet finish; regular value $1.50 for $1.29

ODD LOT OF PEARL BUTTONS.

Different sizes, fish eye; values to 29c for 9c

LADIES' BARRETTS.

Good strong shell; regular value 25c, for 10c

WHITE GOODS.

Lawns, swisses and nainsooks, 27 and 36 in. wide; stripes, cross bars and plain; values to 35c for.....15c

LADIES' COATS

Three-quarter and full length, odd lot and sizes. Mixed goods and a few plain colors.

Values to $12.98, TO CLOSE $6.98

OUR ENTIRE STOCK OF CHILDREN'S COATS

Made of chinchilla and plain materials:

$3.98 value for $2.98
$5.98 value for $3.98
$8.98 value for $6.98
$12.50 value for $8.98

REMNANTS.

Two big tables filled with remnants; big bargains; each piece marked with yardage; regular and sale price.

LADIES' HANDKERCHIEFS.

Linen and lawn, plain and colored borders; regular value 10c and 15c, for .....5c & 10c

ODD LOT OF LADIES' HATS.

Untrimmed, different shapes; values to $2.50, for.....39c

LADIES' NECKWEAR.

Satin collar with lace jabots; all colors; high and low; regular value 59c for 35c

LADIES' TRIMMED HATS.

Values to $4.25 for.....$1.69
Values to $8.00 for.....$3.19

EMBROIDERIES.

On swiss and nainsook; 2 to 18 inches wide; regular values to 20c for 8c

GENTLEMEN'S OUTING PAJAMAS.

Very good quality outing; regular value $1.00, for 79c

TABLE LINEN.

Unbleached, 63 inches, all linen; several patterns; regular 49c value for 39c

Bleached, 63-inch, all linen; several patterns; reg. 59c value for.....47c

CHILDREN'S "DAISY FLANNEL" PETTICOATS.

Pink, blue, white; regular value 50c for 25c

LADIES' KIMONAS.

Empire back, colors, broken sizes; regular value $1.50, for 89c

IN BASEMENT.

$1.00 Alarm Clocks, guaranteed..59c
35c Brown Earthenware tea pots, 4 cup 25c
59c Table Glasses, several patterns, for 39c
10c Nickeled plated coat hangers..5c

WE GIVE THE FAMOUS S. & H. GREEN TRADING STAMPS

A. E. FORCE & CO.
"The White Store"

Store opens at 8:30 a. m. and closes 5:30, Saturday excepted..

PLAINFIELD'S NEIGHBORS

Hunterdon County.

Mrs. Mary Hendershott is seriously ill at her home in Glen Gardner.

After spending several days in Newark, Mrs. M. H. Potter and daughter, Alice, have returned to their home in Glen Gardner.

Mrs. Asher Capron, of Syracuse, N. Y., is visiting her parents, Mr. and Mrs. Charles Potter, in Glen Gardner.

Mrs. Russell Sigler, of Asbury, is a guest of her sister, Mrs. Harvey Cowell, in Broadway.

Mrs. Agnes Crater, of Hampton, has been visiting her brother, Frederick Houston, in Glen Gardner.

Miss Ella Transue is ill at her home in Hampton.

After spending six weeks at the home of her sister in Trenton, Miss Ida Lake has returned to Hampton.

Mr. and Mrs. Miller Ort, of Hampton, were recent guests of Mr. and Mrs. Charles Miller, in Glen Gardner.

Mrs. Valentine Kiper, of West Portal, is visiting in Phillipsburg.

After visiting in Newark and Jersey City, Mr. and Mrs. Frederick Sweigart have returned to their home in Bell avenue, Glen Gardner.

Miss Florence Ferris has returned to her home in Elizabeth after visiting Mr. and Mrs. George S. Foss, in Glen Gardner.

Joseph Sweigart, of Jersey City, is ill at the home of his parents, Mr. and Mrs. Frederick Sweigart, in Glen Gardner.

Mrs. John F. Fritts, who has been seriously ill at her home in Spruce Run, is better.

North Branch.

Mrs. A. E. White returned Tuesday to her home on the Ridge, after a visit to the Misses Mae and Florence Wyckoff in Plainfield.

Raymond Campbell, of North Branch Depot, is visiting in Washington, N. J.

Mr. and Mrs. Frederick Ten Eyck, of Somerville, are visiting Mr. Ten Eyck's parents, Mr. and Mrs. J. V. D. Ten Eyck.

John R. Haver, of Dunellen, is visiting his parents, former Freeholder and Mrs. William E. Haver, at North Branch Depot.

Mr. and Mrs. Peter E. DuMont and son, Randolph, of Newark, returned home yesterday, after a visit to Mr. and Mrs. Henry Hammann.

Mrs. Chester Dunn will entertain the Young Ladies' Mission Circle of the Reformed church at her residence Monday afternoon, February 24.

Mr. and Mrs. John G. DuMont, of Dunellen, have been visiting Mr. and Mrs. William H. Vail at their home near North Branch Depot.

Mrs. William H. Van Fleet, of East Whitehouse, has been visiting Mr. and Mrs. James Mingle.

Mr. and Mrs. Clinck Hoffman, of New York, are visiting Mr. and Mrs. Jeremiah Voorhees for a few days.

Robert Haver, of Somerville, has been visiting his parents, Mr. and Mrs. Emery Haver.

Miss Leah Rupell will entertain the Sunshine Society Saturday afternoon at her home at Neshanic.

Mr. and Mrs. John Hawley, of Elizabeth, former residents of Pluckemin, are spending a week with old friends there.

Arthur Waldron returned to New York, Tuesday, after a visit to his parents, Mr. and Mrs. C. C. Waldron.

Oscar Haver, of New York, is spending a few days with relatives at North Branch Depot.

Whitehouse.

Charles Murphy, of Westfield, is visiting his parents, Mr. and Mrs. Thomas B. Murphy, at New Germantown, for a few days.

At the services in the Presbyterian church at Lamington Sunday morning, February 23, Rev. Dr. George P. Pierson, a missionary, who spent twenty-four years at work in Japan, and is now in this country on a furlough, will make an address, giving a description of his work and the customs of that country. Dr. Pierson has been partially supported in Japan for a number of years past by the members of the Christian Endeavor Society of Lamington.

Scott Foster returned to New York Tuesday, after a visit of several days to Mr. and Mrs. Simon J. Hageman, at New Germantown.

Mr. and Mrs. Harry Hoffman, of New Germantown, have gone to Trenton to visit Mrs. Hoffman's parents.

Miss Anna Holcombe, of Flemington, is visiting her cousin, Miss Dora Shampanore, at her home near Whitehouse Station.

Mrs. George W. Tine, of Whitehouse Station, has gone to Clinton to visit her mother, Mrs. Austin Apgar.

Mrs. George W. Farley, of Whitehouse, has reached home from Cokesbury, where she had been caring for her mother, Mrs. John L. Apgar, who is convalescing after a long illness.

Miss Jennie McCrea, of New Germantown, is visiting her brother, William McCrea, at Pottersville.

Miss Emma Tyger returned yesterday to her home at New Germantown, after a visit to an uncle in Morristown.

The Junior Epworth League of the Methodist church at New Germantown has reorganized by the election of the following officers: President, Miss Helen Hildebrant; secretary, Miss Meta Thompson; treasurer, Miss Grace Eick; flower girls, Miss Loura Murphy and Miss Laura Opdycke.

Charles E. Rusch, who has been one of the operators for the Central Railroad of New Jersey at Whitehouse Station for some time, has taken a position as operator at the depot.

Mr. and Mrs. Furman Alpaugh, of Lebanon, are home, after a visit in High Bridge to Mrs. Susan C. Alpaugh.

Mrs. Charles R. Shurst, of Newark, was the guest yesterday of Mrs. Clarence Emmons, at Lebanon.

Roderick B. Thaw, of New Germantown, returned home yesterday from a visit to Plainfield.

Walter Murphy, of New Germantown, has gone to Somerville, where he will visit for a few days.

"Christian Endeavor Principles and How to Uphold Them" will be the topic of the Christian Endeavor meeting in the Reformed church at Peapack next Sunday evening when the thirty-second anniversary of the founding of the society will be celebrated with special exercises.

High Bridge-Califon.

Mr. and Mrs. John Phillips, of High Bridge, were week-end visitors at Bound Brook.

The personal property of the late Joseph Orts, of Mt. Grove, will be sold at public sale.

Mrs. Morris Sutton, of Califon, who has been spending the winter in Florida, is expected home next week.

Mrs. Manchis Apgar, of Califon, entertained the members of the Woman's Christian Temperance Union today.

Mrs. Thomas Hilderbrant, of Long Island, is visiting Mrs. William H. Lance, at Lower Valley.

Miss Mae Eakley, of High Bridge, is recovering from a severe illness.

German Valley.

Miss Helene Dunham, of Hoboken is visiting at the home of Miss Florence P. Hughson, in Chester.

Miss Frances Seward, of Madison is visiting at the home of Postmaster and Mrs. Alonzo P. Green, in Chester.

Miss Elizabeth Amerman, of Gladstone, is spending a week at the home of Mr. and Mrs. William Barker, in Chester.

Mrs. Daniel Ader, of German Valley, is visiting her sister, Mrs. William Apgar, in High Bridge.

Cecil Dufford, of German Valley, has taken a position in Buffalo, N Y., for the winter.

Westfield.

Mayor H. W. Evans has presented the chief of the fire department, Fred C. Decker, with an automobile, to be used in the business of the department, but to be the private property of Mr. Decker.

Postmaster A. K. Gale reports that the parcel post is not being used in town as much as he expected. The incoming parcels are considerably in excess of the outgoing.

Westfield Council is endeavoring to have the five-cent fare limit on the trolley extended to Garwood, instead of Park street, which was the limit fixed at the opening of the road. A five-cent fare would then carry a passenger from Dunellen to Garwood.

Dunellen & Vicinity

A large aggregation of local basketball enthusiasts attended the game at Scotch Plains last night, when the local girls' team defeated the Parish House five by the close score of 16 to 12. From the start the local girls had the best of their opponents, when Miss Lillian Stryker caged a goal with a fancy overhead shot from the middle of the floor. Miss Bennett as well as the others played a remarkably good game.

The next game scheduled by the girls' basketball team is with the Hope Chapel five for Friday night, February 14.

The Christian Endeavor Society of the Presbyterian church will hold a sociable in the Sunday-school rooms of the church Monday night.

The funeral service of Mrs. John Wilson, of Lincoln avenue, who died suddenly Tuesday, was held from St. John's church this morning at 9 o'clock. Interment was made in St. Mary's cemetery, Plainfield.

The Board of Health met last night and after transacting routine business reorganized for the coming year.

It is expected that at the adjourned meeting of the Borough Council to be held Monday night, the question of appointing a street commissioner will be settled. The sentiment of the Council points towards the re-appointment of Goldson W. Smalley.

Central Railroad detectives are again at work in this section trying to break up the practice of stealing coal from coal cars left at different points on the road. As a starter they arrested Frank Smalley while in the act of filling a bag with coal out of a car near the Hall Printing Press Works. He was released on a suspended sentence by Judge Rene von Minden, as it was his first offense.

Miss Bennett, the manager of the Dunellen girls' basketball team, has arranged a game with the fast Nonpareil five, of Plainfield, to be played on the local court the last of this month or the first of next month.

Sam Strickland and Peter Benson, two local bowlers as well as basketball players, rolled several games with Scotch Plains pinmen on the Parish House alleys, Scotch Plains, last night. The boys upheld the name of the town in that game as well as the girls did basketball. They won two and lost one game.

George Apgar, of Front street, who has just recovered from a slight illness, is spending several days in the country trying to regain his health before he returns to his duties.

Somerville.

Mr and Mrs. Alfred Renskorf and daughter, Miss Helen, left yesterday for Atlanta, Georgia, where they will spend the next two months.

The Board of Education will hold its monthly meeting in the High School building this evening.

A handkerchief tea was held on Tuesday afternoon at the home of Mrs. George A. Thomson, on West High street. It was under the auspices of the ladies of St. John's church, and there was a large attendance.

On Friday, February 14, Dr. David Weeks, superintendent of the State Village for Epileptics, at Skillman, will deliver a lecture in the public school auditorium under the auspices of the Somerset County Medical Society. The lecture will be illustrated and admission will be free.

Walter Murphy, of New Germantown, is spending a few days in town with friends.

Mr. and Mrs. Frederick Ten Eyck have been visiting the former's parents, Mr. and Mrs. J. V. D. Ten Eyck, at North Branch.

Robert Haver has returned from a visit to his parents, Mr. and Mrs. Emery Haver, at North Branch.

The Fireside Club was entertained on Tuesday evning at the home of Mrs. G. H. Brown.

The Gesundheit Club is making arrangements for its annual dance, which will be held in Germania Hall on Easter Monday night.

The Somerset County Agricultural Society will hold a regular meeting at the court house on Saturday, at 2 p. m. Prof. Thomas J. Readlee, of the State Agricultural College, will address the meeting on "Modern Ideas of Spraying." Officers for this year will also be elected.

Miss Kathryn C. Phelan left yesterday for Atlanta, Georgia, where she expects to spend the next two months.

Mary Reabar and Susie Siriski were arrested on Tuesday for trespassing and also for stealing coal from the Centrl Railroad. They were caught throwing coal from the cars while the train was halted at this place. It is said that an investigation being made by the police revealed the fact that one of the prisoners had almost ten tons of coal stored in the cellar. They were arraigned before Justice Sutphen, at Somerville, yesterday, both women were fined $15 and costs each. John Reaber, a witness, was fined $10 by the justice for giving false testimony.

The members of Relief Hose Company will hold their monthly meeting this evening in the rooms on Anderson street.

Bound Brook.

Mrs. W. G. Voorhees returned to her home in Beechwood Heights, yesterday, after spending a few days with relatives at Roselle Park.

The regular monthly meeting of the Ladies' Aid Society of the Presbyterian church will be held in the chapel tomorrow afternoon at 3 o'clock. The hostesses will be Mrs. Edward E. Gano, Mrs. Loren Fisher and Miss Alice Fisher.

William Zepp has purchased of David Hastings the brick building on Maiden lane, to which he will soon remove his plumbing business.

Miss Carrie Teeter, of South Bound Brook, left last night for San Francisco, Cal., where she will spend the balance of the winter.

The Lenten preacher tonight at St. Paul's church will be Rev. Dr. H. H. Gifford, of Grace church, Elizabeth.

Mrs. Fred A. Crouse, of Newark, has been visiting Mr. and Mrs. Edward S. Fisher, of East Second street.

Miss Mame Haff, of Keyport, is spending some time at the home of Mr. and Mrs. George C. Somers, of South Bound Brook.

Raymond C. Stryker, of South Bound Brook, is on a business trip to Utica, N. Y.

Mrs. Charles V. Hoffman, of Beechwood Heights, is spending a few days this week with relatives at Clinton, N. J.

Harry S. Johnson, of South Bound Brook, was a visitor with relatives at Lincoln, yesterday.

'Plains & Fanwood.

Miss Henrietta Harbeson, formerly a teacher of the 6th, 7th and 8th grades in Public School No. 1 and girls' instructor of gymnastics at the Parish House, will not return to Scotch Plains to resume her duties on account of the death of her mother recently. Several weeks ago Miss Harbeson left for her home in Danville, Ky., because of her mother's serious illness. She was popular among the young people and will be greatly missed. Miss Walker has been promoted to Miss Harbeson's place and a new teacher, Miss Barkman, will fill this vacancy.

Leonard M. Smith, physical director at the Newark Y. M. C. A., has notified Instructor Burnett Brodziak of the Parish House, that the gymnastic team of the Newark association will come to Scotch Plains and give an exhibition on any date selected. Their program of "stunts" will include feats on the horizontal and parallel bars, a dumb-bell drill and a jumping jack dance. The Newarkers are experienced and skilled performers and rank with the top-notchers of the country.

A cottage prayer-meeting will be held tonight at the home of Harry Denison, in Park avenue.

The Rev. Franklin K. Mathiews, the pastor, conducted the prayer meeting in the Baptist church last night.

As was expected, the "championship" game between the Nonpareil and O. O. C. feminine basketball teams of Plainfield scheduled to be played last night on the Prish House court did not materialize. For some reason the O. O. C. five cancelled the game. However, a team compoed of the Misses Stewart, Durar, Lucy Douglas, M. Duncan, Ruth Douglas and Burtis, played against the fast Plainfielders and were defeated by the score of 43 to 19.

In the first game of a double bill of feminine basketball at the Parish House last night, the local girls' five was defeated in a close contest by the crack quintet of lassies from Dunellen, the score ending 16 to 12. For the visitors the Misses L. Stryker, H. Bennett and N. Fisher were the shining lights. Miss Sadie Lee starred for the local five.

In the second half of the Nonpareil-Plainfield girls' game last night, Miss Lucy Douglas sprained her left ankle in a tussle with Miss Helen Hummel. She was forced to retire from the fray, her place being taken by Miss Mary Alice Duncan, of the Hope chapel girls' five. Dr. Ray Munger, of Fanwood was summoned and bandaged the injured member.

The girls who are to take part in the entertainment to be held Washington's birthday, in the Parish House, held a rehearsal yesterday afternoon. They are being coached by Mrs. F. G. Urner, who has the affair in charge.

The regular weekly prayer-meeting will be held tonight in the Methodist church.

Members of the Parish House bowling team practiced last night for coming games.

Mr. and Mrs. William H. Cole, of Westfield, visited friends in town yesterday.

Miss Katherine Arndt, of Westfield, was the guest yesterday of Miss Eleanor Walsh.

Following the basketball games in the Parish House last night the players enjoyed refreshments at the home of Mr. and Mrs. F. H. Anson, in Park avenue.

Miss Lizzie Woodruff, of Westfield road, is visiting her uncle, William Woodruff, of New York.

Miss Ritta Demott is entertaining her sister from Gladstone.

Miss Louise Nichol has entirely recovered from an attack of scarlet fever. The quarantine was raised yesterday.

Warrenville.

The State councilor of the Daughters of America at Mt. Bethel expects to be present at the Grand View Council, No. 55, meeting, on February 18. All members are requested to be present.

Mrs. Agnes Hawkins, of Mt. Horeb, has returned home from a visit to New York city. Mrs. Hawkins expects to leave home the latter part of this month for a six weeks' trip to California.

Miss Ruth I. Miller, of Sunnyside, has returned home from a visit to her aunt, Mrs. Randolph Giddis, of Watchung avenue, North Plainfield.

Benjamin Bornmann, of East Second street, Plainfield, is the guest of Richard Faulkner, of Mt. Horeb.

Mrs. George Jennings, of The Cedars, spent Tuesday with her mother, Mrs. Andrew Stangle, of Martinsville.

Miss Margaret Faulkner, of Mt. Horeb, has been visiting Miss Dora Bornmann, of East Eecond street, Plainfield.

WEALTHY MINE OWNER TO TAKE THIRD WIFE

Josiah V. Thompson.

From a cot in the West Penn Hospital, Pittsburg, Pa., Miss Mabel Moredock, of Jefferson, Greene county, is making arrangements for her forthcoming marriage to Josiah Van Kirk Thompson, the wealthy coal mine owner and banker of Johnstown. Mr. Thompson is fifty-eight years old and his bride to be, who will be his third wife, is twenty-one.

Mr. Thompson got a divorce on January 20 from his second wife, who was Mrs. Blanche Gardner Hawes, widow of a race horse owner at the time of the marriage in New York in 1903. In settlement at the time of the divorce Mr. Thompson paid to the second Mrs Thompson $1,000,000 in cash.

A few lines of To Let advertising will stop all anxiety about it.

STYLE

SR

RELIABILITY.

Buying Clothes at Cost is Great Sport

These Suits and Overcoats never expected to bow their heads to such low prices.

And one of the features of sale buying is this:

The garment looks just as good and wears just as long when bought at the reduced sale price as when bought at the original figure.

Here is the damage done to former prices:

Instead of $12.00 now 9.00
Instead of $15.00 now 12.00
Instead of $18.00 now 15.00
Instead of $20.00 now 16.00
Instead of $25.00 now 20.00

ROTHBERG'S

Things That Men Wear

214 W. FRONT STREET.

Next Door to Proctor's

Remember this sale positively ends February 15th.

THESE ARE BIG REMNANT DAYS

WE ARE THRU WITH INVENTORY—AND IT IS IMPERATIVE THAT WE CLEAN OUT ALL SHORT LENGTHS—SMALL QUANTITIES AND ENDS.

CENTER TABLES WILL BE FILLED WITH CHOICE LOTS OF USEFUL LENGTHS OF FABRICS, ETC., ALL MARKED AT REMNANT PRICES.

A Clean Sweep of Remnants and Odds & Ends

Come in and rummage around—you'll find some fine bargains.

Inventory is over and our new business year commences. We naturally want clean stocks, so all those short yardages and small quantities which we found in measuring and counting we will throw out on the center tables as remnants marked at low remnant prices. There will be a goodly picking as January Clearance left us with numbers of lengths and quantites too small for regular stocks and they will be all included. We can again give you the close and quick service as is our custom, now that the clerks have finished their share of the stock taking task and of course it is natural that the first comers will get the pick of this collection of useful remnants.

You will find Remnants of

DRESS GOODS	EMBROIDERIES	WHITE GOODS
SILKS	GINGHAMS	SHEETINGS, ETC.
DRESS TRIMMINGS	LAWNS AND PERCALES	GLOVES AND HOSE
LACES AND FRINGES	MADRAS & CHAMBRAYS.	NOTIONS

And in the Women's Ready-to-wear Department there are many splendid bargains in Suits, Dresses, Coats, Waists, Sweaters, etc., etc. Prices in most instances being below cost.

Dr. N. C. Sears, Expert Optician Free Consultation

You can get Your Riker Reliable Toilet Articles Here Now.

More For Your Money at—
Tepper's
PLAINFIELD, NEW JERSEY

During January and February the store opens 8:30 and closes at 5:30; Saturday at 10:00.

AN ATTRACTIVE SKATE SALE

Every number and style of skates we carry **MARKED DOWN** to a price of interest to you.

Note the following prices:

Our regular 75c Lever Club Skate now.....50c
Our regular $1.00 N. P. Club Skate now.....70c
Our regular $1.25 Ladies' Club now.....90c
Our reg. $2.25 Ladies' Strap Heel, hardened, now $1.60
Our regular $1.50 Key Hockey, now.....$1.00
Our regular $3.50 Hockey to screw on, now.....$2.25
The Flanged Runner Key Hockey, usually sold at $3.75; now.....$2.50
25c Hockey Sticks, now.....19c
75c Hockey Sticks, now.....50c

A. M. GRIFFEN CO.
119-121-123 E. Front St., Plainfield N. J
Two 'Phones 6—214

BIG FUR SALE
AT CHARLES KURTZMAN'S
178 East Front Street

Plainfield Fur Buyers know that Kurtzman's goods are the envy of his competitors and his prices always the lowest in town. He now announces a Big Mid-winter Fur Sale, when these popular low prices will be literally cut in half. This means an opportunity for you to get your furs from Charles Kurtzman now at prices positively from fifty to ninety per cent. lower than you can buy them elsewhere. Large assortment, all new goods.

COME TO THE BIG FUR SALE.

Charles Kurtzman

DR. PITTIS OFFICE BUILDING
Plainfield FUR Store
178 East Front Street, Plainfield
Tel. 1935-J. OPEN EVENINGS

Waste takes many forms, but buying Good Insurance is economy.

ARE YOU SUPPLIED?

Calendars, blotters and pads are still quoted at nothing per each and the demand at that figure remains steady and active.

REAL ESTATE LOANS RENTS **GEO. M. CLARKE CO.** Babcock Bldg., Telephone 206 Plainfield
INSURANCE OF ALL KINDS.

SCHEELEIN'S VARIETY MARKET
31 SOMERSET ST TEL. 1974

TRY A PRESS WANT AD

New Jersey Central

TRAINS LEAVE PLAINFIELD.

For New York—2.10, 3.41, 5.41, 5.36, 6.5, 6.27, 6.55, 7.22, 7.26, 7.44, 7.41, 7.58, 8.18, 8.30, 8.36, 8.43, 9.29, 9.53, 10.20, 11.20 a. m., 12.28, 12.58, 1.44, 2.39, 2.55, 3.22, 3.48, 4.12, 4.36, 5.39, 6.18, 6.40, 7.41, 8.27, 9.27, 9.30, 10.15, 10.36, 11.28 p. m. Sunday—2.10, 3.41, 5.41, 7.23, 7.58, 8.52, 9.34, 9.42, 10.37, 11.52 a. m., 12.33, 12.58, 1.28, 2.09, 2.39, 2.55, 3.17, 4.29, 5.34, 6.57, 8.14, 8.13, 8.27, 8.35, 9.42, 10.28, 10.36 p. m.

For Newark—5.36, 6.27, 7.05 through rain to Newark), 7.41, 8.36, 9.29, 10.20, 11.20 a. m., 12.28, 1.44, 2.39, 2.55, 3.12, 4.36, 5.39, 6.18, 7.41, 8.27, 9.30, 10.36 p. m. Sunday—7.23, 8.52, 9.34, 10.37 a. m., 12.58, 1.28, 2.55, 3.17, 4.29, 5.34, 6.14, 8.13, 8.35, 9.42, 10.36 p. m.

For Easton, Bethlehem, Allentown and Mauch Chunk—5.18, *8.17, 9.47, 11.19 a. m., 2.00, xx5.43, (6.59 p. m., Easton only). Sunday—5.45, 10.24 a. m., 1.58, xx5.43, 7.05 p. m.

For Wilkesbarre and Scranton—5.18, 8.17, a. m., 5.43 p. m. Sunday—5.45, 10.24 a. m., 5.43 p. m.

For Long Branch and Asbury Park, etc—3.41, 8.12, 11.20 a. m., (12.28 Saturdays only), 4.36, 6.18, 8.27, 11.28 p. m. Sunday—(12.58, 3.22 Red Band only), 3.41, 8.52 a. m., (2.09 Red Bank only), 3.17, 8.35 p. m

For Atlantic City—3.41, 9.29 a. m. 12.28 Saturdays only), 3.48, Sunday—9.42 a. m., 2.09 p. m.

For Philadelphia—6.42, 7.39, 8.4, 10.43, 11.53 a. m., 12.42, 1.55, 2.45, 5.14, 6.42, 7.42, 8.47, 9.46, 10.48 p. m., 1.20 a. m Sunday—8.45, 9.56, 10.43, 11.41 a. m 2.42, 1.44, 2.45, 3.42, 4.38, 4.55, 6.38, 6.44, 8.42, 8.47, 9.46, 10.54, 11.54 p. m., 1.20 a. m

For Baltimore and Washington. Daily 7.45, 10.42 a. m., 12.42, 2.45, 6.44 p m.

xxExcept Easton and Bethlehem
*Except Mauch Chunk

L. Morailer & Son
WATCHMAKERS and JEWELERS
WATCHES
CLOCKS and JEWELRY
Fine Watch and Clock Repairing a Specialty.
219 Park Ave. Plainfield, N. J.

FOLKES & COX
LADIES AND GENTS TAILORS
SUITS MADE TO ORDER.
Remodeling, dry cleaning, dyeing and pressing. Special attention to monthly contracts for cleaning and pressing. Four suits and one overcoat cleaned and pressed at $1.50 per month.
328 Liberty St., corner Fourth.
'Phone 710-J. 10 29 1y

SMALLEY BROS.
BUTCHERS
CHOICE MEATS
GAME IN SEASON.
ROASTING AND BROILING CHICKENS A SPECIALTY
BERKSHIRE SAUSAGE (none better).
Orders called for and delivered.
Telephone 88-A.

Kindling and Grate Wood.
Prompt deliveries. Orders received at 89 SOMERSET STREET.
JOHN MOBUS.
P. O. Box 320. Telephone 19 F-4

PLAINFIELD WINDOW CLEANING CO.
M. MERSTRICH, Prop
Stores, Offices, Private Residences, New Buildings Cleansed, Scrubbed and Oiled.
Office, 121 Liberty St. Tel. 1945-W.

FOR ECONOMY USE
SCRUB-E-Z
For cleaning all household articles from cellar to garret, kitchen utensils, floors, shelves, bathtub, SCRUB-E-Z goes farther and has no equal. The best stain or rust remover made. It does three things in one operation —Scrubs, Scours, Polishes. It acts instantly and as easily as it is to tell you—does not injure the hands. 10c CAKE.

ASK YOUR DEALER.

For Sale By: The Woodhull & Martin Co., J. A. Smith & Bro., 151-153 W. Front St.; Daley Bros., 120 E. Front St.; J. G. Williams & Co., 257 W. Front St.; S. J. Carhart & Son, 37 Somerset St.; A. E. Force & Co., Great Atlantic & Pacific Tea Co., Plainfield, N. J.

UNION COUNTY ORPHANS COURT.

In the Matter of the Estate of ELIZA A. VANDERBEEK, deceased.
On Petition for Sale of land to pay debts.
ORDER TO SHOW CAUSE.

GEORGE M. GRIFFEN and ELIAS H. BIRD, executors of the last Will and Testament of Eliza A. Vanderbeek, deceased having exhibited under oath a true account of the personal estate and debts of said testatrix whereby it appears that the personal estate of the said Elizabeth A. Vanderbeek, deceased, is insufficient to pay her debts and requesting the aid of the Court in the premises.

It is thereupon on this twentieth day of December, nineteen hundred and twelve, ordered, that all persons interested in the lands, tenements, hereditaments and real estate of the said Eliza A. Vanderbeek, deceased, appear before this Court at the Court House in the City of Elizabeth on the twenty-first day of February, 1913, at ten o'clock in the forenoon, or as soon thereafter as they can be heard to show cause why so much of the said lands, tenements, hereditaments and real estate of the said Eliza A. Vanderbeek, deceased, should not be sold as will be sufficient to pay her debts, and it is further ordered that this order be set up and published in one of the newspapers of this State, as by the statute directed.

BY THE COURT.
GEO. T. PARROT, Surrogate.
G. W. V. MOY, Proctor. Fees—$16.50
12 26 6-th

ADVERTISEMENTS
—FOR—
NEW YORK HERALD
WORLD, TIMES, SUN, JOURNAL, TELEGRAM, AMERICAN, BROOKLYN EAGLE, GLOBE
—AND—
NEWARK EVENING NEWS
RECEIVED AT
PLAINFIELD DAILY PRESS
AT REGULAR OFFICE RATES.

BUTTER
How much more enjoyment in a meal, if you have Good Butter. Our Butter is renowned for Quality. Both Creamery and Fancy Print Butter at Reasonable Prices.
W. W. DUNN
"THE PARK GROCER"
Duer St. and Lincoln Place.

ON YOUR WAY
to the station stop and see Alex. Stills, the Barber, who has opened an up-to-date shop on Depot Park, near Eastbound Station. Special attention to children. 'Phone 66-J.

WEALTHY WOMEN ARE DETECTIVES

Mrs. Edison and Mrs. Colgate After Clean Streets.

CHEER RESIGNING MAYOR

Find Themselves In Dramatic Scene When They Went to Report to West Orange Council—Executive Quits Because Saloon Gets License.

West Orange, N. J., Feb. 6.—Mrs. Thomas A. Edison, wife of the inventor, and Mrs. Russell Colgate, both of this city, told how they had watched houses in town for several days in order to make up a list of the persons in the habit of littering the streets with tin cans, peelings and other refuse. Both are enthusiastic reformers, and they asserted they had thoroughly enjoyed their detective work in the civic cause.

When they went to the meeting of the West Orange council to report on their task they found themselves in the midst of a dramatic scene. They cheered Dr. Samuel A. Muta as he resigned the office of mayor because the council had voted for another saloon.

Mrs. Colgate, whose family is wealthy and prominent in society, is head of the committee that tries to keep the streets clean, while Mrs. Edison is president of the West Orange Town Improvement association, of which the committee is an arm. When the town scavenger reported he could not tidy the streets to suit the standard of the West Orange women because the residents would not quit throwing out their refuse indiscriminately, Mrs. Edison and Mrs. Colgate began their detective work.

While they were waiting to be heard the council was arguing the matter of granting another saloon license. When the vote was taken it was found that the license had been granted by a vote of 6 to 5.

Mayor Muta leaped to his feet and cried:

"I resign! I will not be a member of such a body! I quit as mayor of this town!"

As he walked down the aisle and out of the hall Mrs. Edison and Mrs. Colgate jumped up and applauded him. Their example was followed by others. Outside the room Dr. Muta got a sheet of copy paper from a reporter and on it wrote out his resignation as mayor and sent it into the council. The council took a vote and rejected the resignation.

SAYS MURPHY SENT THEM.

Gave Gunmen Money to Shoot Burke, Says Wildhaber.

Jersey City, N. J., Feb. 6.—Ernest Wildhaber, the gunman held in this city in connection with the shooting of Thomas Conroy in a saloon last Friday night, made a full confession to Captain Dan Lee of the police and Lieutenants Crosscup and Carey of New York, in which he said that Peter B. Murphy, who is a traveling agent for the Structural Iron Workers' union in Brooklyn and a Jersey City politician, paid "Big Slim," "Kid Dynamite" and himself to assault John W. Burke, an officer of the Steam Hoisting Engineers' union in Jersey.

The deal between Murphy and the gunmen was made in the Buffalo cafe at 2½ James street, New York, according to Wildhaber. The gunmen then went to a saloon in Jersey City to "do" Burke. In the row Conroy, a friend of Burke's, took his part, and "Kid Dynamite," Wildhaber says, shot Conroy. Both "Kid Dynamite" and "Big Slim" made their escape.

DIES FROM BULLET WOUND

Vineland Woman Succumbs In Hospital After Week of Suffering.

Vineland, N. J., Feb. 6.—Mrs. Lester Walton, who was shot in her home here a week ago, died in the Physicians' hospital. The bullet penetrated her breast.

Mrs. Walton's husband declared the shooting accidental and explained that she was examining a revolver when it exploded. This was accepted by the police, and Walton was not held. Coroner Gray has ordered an inquest and will continue the investigation into the woman's death.

DELIVERY MAN DROWNED.

Falls Into River While Carrying Groceries Up Gangplank to Tug.

Jersey City, N. J., Feb. 6.—Julius Feddler, a clerk, thirty-five years old, of this city, was drowned when about to deliver groceries on board a Pennsylvania railroad tug at the foot of Morgan street.

Feddler was going up a gangplank from a float to the tug when he slipped and fell into the river. He was unable to swim and sank before help could reach him.

Elizabeth's Mayor Warns.

Elizabeth, N. J., Feb. 6.—Mayor Victor Mravlag of this city gave it as his opinion that it was against the law for members of the board of excise to receive salaries, although the council passed a resolution providing that an annual salary of $250 be paid members of the board. He will veto the resolution.

The desirable boarders are not all satisfied with their present boarding houses. Your ad will interest some of them.

AMUSEMENTS. AMUSEMENTS.

PLAINFIELD THEATRE
TONIGHT FROM 7 TO 10:30
MOVING PICTURES
PRICE 10 cents
Special—Kerry Gow in 3 Reels.
FRIDAY and SATURDAY, FEB 7 and 8.—MATINEE SATURDAY
LYMAN H. HOWE'S PICTURES
EVERYTHING NEW.
PRICES—Matinee—25c, 35c, 50c.
Night—25c, 35c, 50c, 75c.

ROYAL GRANITE STEEL WARE

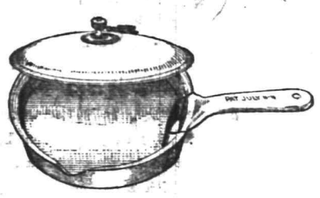

The best Enameled Ware for the kitchen
Guaranteed absolutely pure and safe to use
No seconds
Prices are very low

FOR SALE BY
Gayle Hardware Co.
General Hardware and Housefurnishings
'Phone 398 Front Street and Park Avenue

The Classified Advertisements

in the Plainfield Daily Press are result-producers and the best investment for the price paid. They cost one cent a word undisplayed and cover the entire field—Wants, to let, for sale, board, furnished rooms, real estate exchanges, automobiles, etc. Strict supervision is given to admit only those that are unobjectionable. A ten-cent advertisement has often closed a transaction that has amounted to hundreds of dollars. Property-owners who are seeking the best paying tenants or those who have money to buy real estate; business men who want help above the average; manufacturers who are looking for skilled labor; housewives who want to reach competent help for their homes—these and others will find

THE PLAINFIELD DAILY PRESS

the logical medium. Experience aplenty has proven that the Daily Press supplies the best help, secures the best tenants and makes the best sales of real estate and other needs. It goes among its readers in the evening when there is time to consider the subject properly; it is read by a class of people who want and seek the best.

There are vacant rooms and desirable real estate that would bring owners quick returns if advertised in the Daily Press and hundreds of small businesses could be economically and resultfully advertised at one cent a word.

Copy for all these received Daily until 1:30 o'clock.

Advertise in The Daily Press

Plainfield Daily Press

Published Daily except Sunday, by the PLAINFIELD PRESS COMPANY, 105 North Avenue.
Entered at the Plainfield, N. J., Post-office as Second Class Mail Matter.

Leslie R. Fort and Ralph L. Morrow, Editors and Managers.

TELEPHONE PLAINFIELD 1300.
Private Branch Exchange connecting all departments.

Two cents a copy. Ten cents a week. $5.00 a year in advance. Delivered by carrier or by mail. No extra charge for papers mailed to points in the U. S. and Canada.
Any subscriber failing to receive a single issue will confer a favor by notifying the business office.
Advertising rates mailed on application.
Copy for change of Advertisements to ensure change for same day must be at the office by 9:00 a. m.

FEBRUARY 6 IN HISTORY.

1777—Letters of marque and reprisal granted by England against American ships.
1778—The United States and France concluded a treaty of alliance.
1796—The State of Vermont adopted a constitution.
1833—Gen. J. E. B. Stuart, celebrated Confederate cavalry leader, born in Virginia. Died in Richmond, June 12, 1864.
1838—Sir Henry Irving, famous English actor, born. Died Oct. 13, 1905.
1845—Isidor Straus, noted New York merchant and philanthropist, born in Bavaria. Drowned in the Titanic disaster, April 15, 1912.
1895—Queen Liliuokalani abdicated the throne of Hawaii.
1912—Gen. James B. Weaver, twice a candidate for President of the United States, died in Des Moines, Ia. Born in Dayton, O., June 12, 1833.

Plainfield, N. J., February 6, 1913.

It is not surprising that few, if any, favorable comments are heard on the appointment of James C. Connelly as judge of the Union county courts to succeed Edwin S. Atwater, resigned. As the Governor must rely on his party's organization leaders for advice in deciding appointments of this sort, he can not be held blameable for undoubtedly Gen. Collins recommended Connelly. Connelly, by the way, is a warm friend of the General, who is the head of the Peter Breidt Brewing Company. Both of the other candidates, former Prosecutor William R Wilson and former Judge Patrick Gilhooley are able lawyers and either would have been an ornament to the bench. Strong pressure was brought to bear in their favor, but the Governor was persuaded to nominate Connelly. Senator Pierce, it is reliably reported, was adverse to confirmation in the Senate, but the fact remains that the appointment was approved. We hope sincerely that Judge Connelly's career on the bench will refute the opinions of him entertained by those who wished that another would be given the honor.

Assistant State Commissioner of Education J. B. Betts, of this city, has decided that the law passed by the last Legislature providing for the retirement of public school teachers who have served for not less than thirty-five years is mandatory and not permissive. This means that no discretionary power is vested in local boards of education. The case upon which Mr. Betts bases his opinion was one in Ocean county where a teacher, who had served for more than the required time, asked to be retired on half pay as the statute provides. His request was refused, but by the commissioner's order the application must be granted. There is a clause in this law, however, that the petitioner must have been employed during the last twenty years of his service by the board to which he applies for retirement.

The Wisconsin plan whereby the second choice of voters figures in the election of candidates may be fused into the New Jersey election laws. Governor Wilson is very favorably impressed with this plan and he is having a similar measure drafted for early introduction in the Legislature. The Wisconsin law provides that every man who votes for a candidate shall also name his second choice. If a majority is not obtained by a candidate, the second choice shall be figured in and a majority arrived at in this manner. The New Jersey law at the present time only requires a plurality to nominate. As the Governor says, when the second choice is counted in, it will be found that candidates will be eliminated one by one until by that process a majority is produced.

Those who are interested in the equal suffrage question should not miss the opportunity to hear able speakers present the favorable side of the agitation at an open meeting to be held at the Hartridge auditorium tomorrow night. Among those to advocate the cause will be former Mayor William L. Saunders, who has devoted much time and study to the question, which every day is becoming of greater prominence and importance as a National issue.

In our news columns today will be found a picture of the new pavilion now in the course of erection at Muhlenberg Hospital, and which when completed some months hence will be a decided improvement and big addition to the institution. The interior arrangements and facilities of the pavilion are fully described in the news article. This structure was made possible by the citizens of Plainfield, who a year ago subscribed the magnificant sum of $137,000 for the institution.

As Walter L. Hetfield, Jr., has made good in the performance of his duties as Assistant Prosecutor of Union county, it is encouraging to learn that he is protected by the Civil Service laws and he cannot be ousted to make a place for some office-hungry lawyer.

The contributing editor for Saturday's issue will be a clergyman, who will discuss a matter of much interest just at this season of the year.

VASSAR GIRL LOSES LIFE TOBOGGANING

Miss Mylod Drowned In Lake; Four Rescued.

Poughkeepsie, N. Y., Feb. 6.—Five young women, seniors of Vassar college, were borne down Sunset hill last night in a toboggan that crashed through the ice of the artificial lake on the Vassar campus. One of them, Miss Elizabeth B. Mylod, twenty-one years old, daughter of John J. Mylod, corporation counsel and Democratic leader of Poughkeepsie, was caught under the frozen surface of the water and drowned.

Heroic aid came to the other girls from a classmate, Miss Phoebe Briggs, a daughter of Dr. William L. Briggs of Sacramento, Cal. An expert swimmer and athlete, she plunged into the icy water and drew four of the young women to the ice's edge. There they were able to cling until Professor George B. Shattuck pushed out a plank and dragged them to safety.

Besides Miss Mylod, the girls on the toboggan were Mildred Kenniston, daughter of Fred A. Kenniston of Cambridge, Mass.; Myra Hulst, daughter of C. J. Hulst of New Hamburg, N. Y.; Laura Reiner, daughter of John Reiner of Kingston, N. Y., and Annie J. Oldham, daughter of J. R. Oldham of Cleveland, O.

Professor Shattuck heard the cries in his laboratory and hastened to the lake. He tore away one of the "danger" planks and thrust it out to the imperiled young women. Then he crawled out on the plank and drew the girls one by one out of the water.

Miss Mylod's father was informed, and gardeners and other attendants were put at the work of breaking the ice and dredging for her body. After an hour it was found.

APPOINTED BY SULZER.

Governor Names Managers For State Institutions.

Albany, N. Y., Feb. 6.—Governor Sulzer sent the following appointments to the senate: Manager state industrial farm colony, Isaac Dalrymple of Preston to succeed Joseph Beal of Oneida; manager state reformatory for misdemeanants, Dr. George M. Parker; James E. Dougherty, James F. Boyle, Herbert H. Lehman, Cyrus L. Sulzberger, Jacob Ruppert, Jr., all of New York, and John J. Brady of Albany. Mr. Ruppert succeeds Liberty H. Bailey of Ithaca, and Mr. Lehman takes the place of George D. Davidson of Buffalo.

Surrogate of Columbia county, Samuel B. Coffin of Hudson to succeed George McClellan, resigned. The appointments were referred to the finance committee.

BURGLAR TRAPS HIMSELF.

Robs Saloon and Then Yields to Craving Thirst.

Chicago, Feb. 6.—"Every saloon its own burglar trap!" is the triumphant slogan of Gustave Feldman, a saloon keeper of 567 West Madison street. Opening for business he found Bill Littner, of repute among crooks, stretched out in a deep sleep on the floor of his place with a bag of loot and all available cash prepared for transportation.

Bill's breath was the answer.

INSTALLED SODA FOUNTAIN.

The Lippincott Soda Water Fountain Company, of Philadelphia, has installed a new fountain in L. Z. Weiss' drug store on Somerset street.

Property that is worth what you ask for it can be sold for that price

Classified advertising will sell that piano for its cash value.

HOUSE REBUKES THE UPPER BODY

Senate's Bill to Include Its Members in Washington Trip Defeated.

SCORED AS JUNKET

Assembly After Killing Measure Offers One to Send Only the Acting-Governor and the Militia to Inauguration.

Trenton, Feb. 6.—Overwhelming defeat was administered by the Assembly yesterday afternoon to the proposition to send members of the Legislature to the inauguration of President Wilson at Washington at State expense. By the vote of 45 to 3, the House killed the Nichols bill appropriating $35,000 to send the entire division of the National Guard of the State to participate in the inauguration. It was defeated because it had been amended to provide that all the members of the Senate should also attend the inaugural ceremony at the expense of the State. The Assemblymen who voted for the measure were Adams and Moore, of Mercer, Republicans, and Richards, the Republican leader, of Atlantic.

Before the bill was killed it was amended so as to include the sixty members of the Assembly in the junketing trip. Mr. Egan, of Hudson, the Democratic leader, offered this amendment and it was adopted, 49 to 0. This was done with the understanding that the measure was to be defeated and to show contempt to the Senate for its action in only looking out for itself. As soon as the amendment had been voted in the rules were suspended and the bill was put on final passage. Several members spoke against it, characterizing it as providing for a junket.

Mr. Egan immediately introduced a new bill providing an appropriation of $35,000 to pay the expenses of the Acting Governor, who will be State President James F. Fielder, of Hudson county, and his staff to the inauguration ,and such part of the National Guard as the Governor may designate. It was referred to the Committee on Militia. This measure will probably be enacted. Senator Harry D. Leavitt, of this city, opposed the amendment in the Senate and voted against it.

PERSONAL.

Mr. and Mrs. George Dobbs, of Philadelphia, are spending a week with the former's parents, Mr. and Mrs. Edward Dobbs, of South avenue.

Kenneth H. Stuart, of Grove street, has returned home after spending several days in South Framingham, Mass.

Edward Bremble, of East Seventh street, has returned home after spending several days with friends in Philadelphia.

Charles Post, of East Third street, returned home yesterday after visiting with relatives in Elizabeth.

The Misses Bessie and Frances Kline, of Somerville, are spending a few days with their sister, Mrs. Nat Bernstein, of Craig place.

Herbert Johnson, of Park avenue, returned home last night after a two weks' business trip through New York State.

Miss E. F. Hall, who has been a patient at Muhlenberg Hospital for many weeks for treatment of a fractured leg, the result of an accident at Bound Brook, has returned to her home, 429 West Fourth street. She is now able to get around with the aid of crutches.

Hugh Reed, son of Mr. and Mrs. Charles A. Reed, of Park avenue, underwent an operation yesterday for appendicitis. His condition today is reported favorable for an early recovery.

T. S. Armstrong, the druggist of 221 Park avenue, who has been confined to Muhlenberg Hospital with appendicitis for some time, left the institution yesterday for his home in Duer street, much improved.

HESS STOPPED RUNAWAY TEAM

John Hess, of West Third street, a lineman in the employ of the New York Telephone Company in the Elizabeth division, stopped a team of runaway horses at Cranford yesterday afternoon, preventing them from plunging headlong over an embankment and being killed. A large gang of men is being employed constructing a new trolley bridge on South avenue, Cranford, and each one failed to stop the team. Hess took a desperate chance and succeeded in throwing one of the horses. When it regained its feet the other horse was headed for the street leading into the business section of the town and the team was finally caught without doing any damage.

WANT TO BE POLICEMEN.

John Watson, a nephew of Michael Watson, of Grant avenue; John O'Malley, of Liberty street, and William Callahan, of Woodland avenue, are among the applicants for positions as patrolmen in the police department.

Boarders wanted advertising will bring new faces to your table.

Sale of Toilet Requisites

Embracing Colgates, Vantines, Hudnuts and other well known makes, at special price reductions. Sale to continue the entire week.

PEROXIDE.
Full pound bottle;
16-oz., regular 25c; sale price..12c
4-oz., regular 10c; sale price....5c

MENNEN'S TALCUM POWDER.
Sale price 12c

JERGEN'S
Famous Extracts—
25c size for 19c
50c size for 39c

HAIR BRUSHES.
A job lot of Regular 25c; sale 10c

TOILET SOAP.
Transparent Glycerine—
Regular 10c; sale 8c

SPARKLENE.
Silver Polish—
Regular 25c; sale 19c
(Basement).

CASTILE SOAP.
Made of pure olive oil;
¼-lb cake, regular 15c; sale....6c

HIND'S
Honey and Almond Cream—
Regular 50c; sale 39c

SPONGE BAGS.
Rubber lined, with face cloth—
Regular 25c; sale 19c

TAR SOAP.
Genuine Packers—
Regular 19c for 15c

SANITOL
Tooth Powder and Paste—
Sale price 25c

MED-ASEPTIC
Cold cream—
Regular 25c; sale 16c

ALLEN'S
Famous "Royal" Line
Talcum Powder, Tooth Powder, Shaving Soap, Foot Powder, Face Powder, Shaving Stick—
Reg. 10c each: sale price 3 for 25c

JET HAIR GOODS.
Back Combs, Barretts, Braid Pins and Bandeaux; worth regular 50c to $1.00; sale....17c

SHINO CHEMICAL
Dust Cloth—
Regular 25c; sale 19c
(Basement).

SHINO CHEMICAL
Dust Mops—
Regular 50c; sale 39c
(Basement).

SHINO CHEMICAL
Polishing Mittens—
Regular 35c; sale 29c
(Basement).

PEAR'S SOAP.
Unscented—
Regular 15c for 10c

HAND SCRUBS.
All pure bristles—
Regular 15c; sale 9c

SOZODONT
Tooth wash—
Regular 25c; sale 19c

TOILET SOAP.
Jergens Glycerine—
Regular 10c; sale....3 for 25c

RUBIFOAM
Tooth wash—
Regular 25c; sale 19c

NOXALL
Furniture Polish—
Regular 25c; sale 15c
(Basement).

OLD DUTCH CLEANSER.
Regular 10c; sale....3 for 25c
(Basement).

WOMEN'S SHOES **Woodhull & Martin Co.** CHILDREN'S SHOES

THE STORE THAT GIVES YOU 5 PER CENT. PROFIT-SHARING COUPONS.

ANOTHER PHASE OF FREEHOLDERS' FIGHT

Two Bills Introduced by Union Co. Member as to Weights & Measures Job.

Trenton, Feb. 6.—The term of office of all county and municipal Superintendents of Weights and Measures are made to terminate December 31, next, in a bill introduced in the Assembly yesterday afternoon by Mr. Leonard, of Union county. He also put in a bill permitting the governing bodies of counties and municipalities to appoint superintendents of weights and measures.

The bills relate to the fight between the new small Boards of Freeholders and the old Boards as far as the appointment of county Superintendent of Weights and Measures. is concerned. The county Superintendent in both Mercer and Union counties is affected by the fight. If the new Boards finally win it will throw out of office Superintendent Mulheran, of Mercer county, Republican, and Superintendent Schwartz, of Union, Democrat.

State Superintendent of Weights and Measures William L Waldron, of this city, said today that he knew nothing about these bills. He did not even know they had been introduced until his attention was called to them.

MOVING PICTURE SHOW CENSORS ARE DESIRED

Trenton, Feb. 6.—The appointment of boards of censors to pass upon the propriety of moving pictures intended fo rexhibition, is provided for in a bill introduced in the Senate by Senator Leavitt, of Mercer, yesterday morning. The bill stipulates that the boards shall be appointed by the boards of education by resolution. The board shall be made up of three members. A companion bill, introduced by Mr. Leavitt makes it a misdemeanor to permit any child under the age of 16 years unattended by parent or guardian, t oenter or remain in any theatre or other performance or moving picture show.

SENATOR C. B. PIERCE INTRODUCES TAX BILLS

Trenton, Feb. 6.—A series of measures effecting the tax laws were introduced in the Senate yesterday morning by Senator Pierce, of Union county. One amends the general tax act by authorizing tax collectors, with the consent of governing bodies of municipalities, to designate one or more policemen as collectors of tax arrears. Another requires cities other than those having charter provisions for a public record of tax liens on land, to file with the county clerk annually, a list of all unpaid taxes on real estate for the preceding year.

The remaining bill provides for publication of personal tax delinquents, in second as well as first class cities.

An act to abolish poll tax assessments was also introduced by the member from Mercer. The Moore bill, a similar measure has passed the House and has the endorsement of the State Tax Board.

Y. W. C. A. NOTES

An informal talk on books and authors will be given by Mrs. Robert Lowry in the association rooms every Tuesday evening. The first of these new meetings was held last Tuesday and the life and works of Charles Dickens, the novelist, were discussed. Next Tuesday Thackeray, Tennyson and the Brownings will be erated in a like manner. The discussions are membership privileges and all members are invited to attend. At the next gathering old English ballads will be rendered by singers in old English costumes.

A new class in advanced cooking will be started next Tuesday evening at 8 o'clock with Miss Tabor, the domestic science teacher in the local public schools, in charge.

A class in millinery will be conducted by Miss Adelaide Marsh every Monday evening and Tuesday afternoon.

Mondays and Tuesdays, both in the afternoon and evening, classes in beginning and advanced dressmaking will be conducted for members.

The Monday evening embroidery class is being conducted Monday evenings and has already become a fixture in the association work.

A second term gymnasium membership campaign has been inaugurated with Miss Marion Mair and Miss Ellen Doughty as the rival captains. As is the case in all of the Y. W. C. A. membership contests, the losers will treat the winners to a spread after the contest closes.

The second term will begin during the week of February 24.

Don't fail to hear Miss Angy Manning Taylor speak at the vesper service, Sunday afternoon at 4 o'clock. Miss Taylor comes from the Moodey Institute of Chicago and has been identified with the Thursday evening night course.

Many inquires have come to hand asking for information concerning the Y. W. C. A. class schedule which has been compiled as follows:

Semi-advanced class — Monday nights at 8 o'clock.

Advanced class—Tuesday night at 8 o'clock.

Folk dancing—Wednesday night at 8 o'clock.

Basketball practise — Thursday nights at 8 o'clock.

Beginners' class—Friday nights at 8 o'clock.

Class for juniors, 8 to 11 years—Tuesday afternoons at 3:30 o'clock.

Class for juniors, 11 to 14 years—Friday afternoon at 3:30 o'clock.

Children's class, boys and girls under 8 years—Monday afternoons at 3:30 o'clock.

COLLEGE CLUB.

The regular monthly meeting of the College Club was held at the home of Mrs. William H. Murray, on Watchung avenue, yesterday afternoon and the members were entertained with a short play. The characters were taken by the Misses Margaret McCutchen, Blanche Buttfield, Frederica Mead, Margaret Townsend and Edna Hayes.

MRS. CHARLOTTE BURNETT DEAD; AGED SEVENTY-SIX

Mrs. Charlotte Burnett, aged 76 years, died at noon today at her home in Watchung from a complication of diseases. She was born at Meyersville and had lived on the farm where she died since 1860. She was a member of the Presbyterian church of Meyersville.

Mrs. Burnett is survived by five sons, John, Edward, George Burnett, of Watchung; Henry B. Burnett, of Stirling; Charles Burnett, of Plainfield, and two daughters, Mrs. Henry Bodenheimer, of Plainfield, and Mrs. Lyle Compton, of Summit.

U. S. SNATORS AT ODDS.

(By Telegraph to The Daily Press.)

Washington, Feb. 6.—The fight for control of the Senate organization by the radical Democrats has broken out afresh. Efforts will be made to displace Senator Simmons from the chairmanship of the finance committee and Senator Martin from the leadership of the Senate. Both are conservatives. It is claimed that President-elect Wilson is in sympathy with the movement.

Classified advertising will find a business backer for any good proposition.

Headquarters for
GIBSON'S
RYE
E. C. WESCOTT,
115 East Front Street.

CITY NATIONAL BANK
PLAINFIELD, N.J.
ORGANIZED 1875

TOO MUCH RISK OF FIRE AND THEFT

When you store valuables at home or at the office, there is the constant risk of losing them by fire or theft.
Do the wise thing now—put your valuables in our Fire and Burglar Proof Vault where you can rent a Safe Deposit Box as low as
$5.00 AND UP PER YEAR.

4% Interest paid on Savings Accounts.

Capital $150,000.00
Surplus and Profits $290,000.00
(all earned)

SENSATIONAL TESTIMONY IS EXPECTED AT THE TRIAL OF FREDERICK O. BEACH NOW GOING ON AT AIKEN, S. C.

COUNTY COURT HOUSE, AIKEN, S. C — JUDGE SPAIN

That the trial of Frederick O. Beach, charged with having slashed his wife, will not last very long is the general belief at Aiken, S. C., where the case is now being heard. It is expected the prosecution will soon ask that it be dismissed and the jury ordered to acquit the defendant at once. This move will, however, be fought by the lawyers for Mr. Beach, as they wish to get a complete exoneration for their client and are also anxious to call to the witness stand the men who were instrumental in having him indicted

In the above photographs are shown Mr. and Mrs. Beach, Judge Spain, who is hearing the case, and the county court house where the trial is going on.

"SMILE A LITTLE AND BE HAPPY," IS HER FAVORITE RECIPE AT AGE OF 95.

MRS. MARY BORGOS

"Eat two meals a day, drink a glass of cold water every morning before breakfast, and be merry all the time. This is the true rule of three for a long life and a happy one.

"If in addition to the rule of three you dance every little while and laugh lots there is no reason why you cannot pass the century mark with all the brightness and buoyancy of youth. Shake your feet. Smile a little. Be happy!"

Mrs. Mary Borgos, of the rosy winter apple face, is the ninety-five of the story, although she admits to but twetny-five of these years.'

Mrs. Borgos is well known in many cities. She has travelled extensively and knows the world thoroughly in all its many phases. One of her principal hobbies is to arise at half-past four every morning and "watch the world wake up."

MRS. JOS. W. YATES DIED THIS MORNING

Mother of F. W. Yates, Who Resided Here Nearly Half Century, Passes Away.

Mrs. Susan G. Yates, widow of Joseph W. Yates, died this morning at her home, 128 East Seventh street, following an illness of a trifle over two months. From the time she was taken ill, which was on Thanksgiving Day, she failed gradually. That her condition was so serious was not generally known among her friends.

Mrs. Yates was born in Providence, R. I., being the daughter of Mr. and Mrs. Samuel R. Jackson. She came to Plainfield in 1864, and had resided here ever since. She was a member of the Crescent Avenue Presbyterian church, and the Women's Christian Temperance Union, and was deeply interested in various charities of the city to which she was a benefactor in a quiet and unassuming way. She was especially active in the work of the W. C. T. U., and for eight years was its president, and since then an honorary president. She possessed unusual womanly qualities and was beloved by all who knew her.

Surviving are four children, Mrs. C. Dudley Holman, of Pittsfield, Mass.; Mrs. Harry V. Borden, Miss Margaret G. Yates and Frederick W. Yates, of this city; and one sister, Miss Sarah F. Jackson, of Pittsfield, Mass. The funeral will be held at the late home, Saturday afternoon at 3 o'clock. Rev. Dr. J. S. Zelie, of the Crescent Avenue Presbyterian church, will officiate. The burial will be in Hillside cemetery.

APPOINTMENT IS DISPLEASING

(Continued from page 1.)

which have no excise boards.

Political opponents of Mr. Connelly declared yesterday that would give a good deal to know what brought his appointment about. Friends of the new judge, when asked about it, point to Mr. Connelly's record as an ardent Wilson supporter during the campaign.

In a previous executive session of the Senate over those nominations, a question was raised, presumably by Senator Pierce, of Union, as to the right of the Governor to name Judge Connelly for a full five-year term to succeed Judge Atwater, whose term had not expired.

Whether that question was pressed yesterday could not be learned definitely, but the reluctance with which the Senators met questions about the session left the impression that at least the county judgeship confirmation was by a strict party vote. Immediately after the executive meeting the Senate adjourned until Monday night and the Democrats went into a conference.

The [illegible] session for more than an hour and various explanations were heard as to the object of the meeting. The one thing that every Senator was willing to admit was that the conferees had a distinct understanding that the public was to get nothing of the doings that went on behind the closed doors.

One of the stories heard in connection with the confab was disquieting to the adherents of Governor Wilson. President Fielder and others declared, however, that it was simply a discussion of matters of legislation.

Majority Leader Davis hurried from the conference and went to the Governor's office, but Governor Wilson had gone to lunch.

UNION CO. WANTS A NORMAL SCHOOL

Elizabeth Takes Initiative to Have New Institution Located There.

Elizabeth, Feb. 6.—The Board of Education at its meeting last night passed resolutions urging the State Board of Education and the Union county legislators to give their assistance to the movement to establish a State normal school in this city. Superintendent of Schools Clement, who took the initiative in the matter and has been sucessful in securing the endorsement of many people in the county on the ground that Elizabeth is the most logical point in the northern section of the State for such a school.

The State Board of Education is said to be on record as approving plans for another normal school and has been favorably impressed with Elizabeth's claims. It is pointed out that the new school would be available for the students in Union, Somerset counties; part of Hudson and part of Middlesex counties, who find present conditions inconvenient. Appropriations will be asked the Legislature, it is said, for the building of normal schools in both Southern and Northern New Jersey.

PLANNING TO IMPROVE MANY THOROUGHFARES

Tentative plans for improving a number of residential streets were discussed at the meeting of the Councilmanic Street Committee last night. It was agreed that while considerable attention has been given to streets in the centre of the city there are many others in the residential part which needs macadamizing. Among those likely to be improved in the early spring are the following:

Woodland avenue, from Prospect avenue to the city line; Manson place, from West Third to West Fourth streets; McDowell street, Hillside avenue to Randolph road; Wallace place, Watson avenue and George street, West Fourth street to city line, South Second street west of Clinton avenue, Clinton avenue to Rock avenue; Earl place, Leland avenue from East Front street to Green brook.

It is the opinion of the committee that a mile of permanent pavement should be laid each year, and that all macadamizing should be from curb to curb with concrete gutters. The committee also favors dividing up the street sprinkling contract, placing an equal number of wagons in the east and west end of the city. This matter will be taken up later.'

Miss Rose Spillane, of this city, has returned from an extended visit with relatives in Boston and is now residing at 475 West Front street.

BEACH DEFENSE DRAWS TO CLOSE

Stains on Knife Not Blood, Says Doctor.

JURY INSPECTS WEAPON.

Mayor Gyles Testifies That Mr. Beach Offered to Pay For Negro Detective to Help Find Assailant—May Reach Verdict Tonight.

Aiken, S. C., Feb. 6.—When court opened today for the trial of Frederick O. Beach of New York, accused of slashing his wife "with intent to kill," the defendant's lawyers planned to place Mr. and Mrs. Beach on the stand. The case may go to the jury by nightfall.

When court adjourned yesterday the defense was only half through. The first witness for the accused was Dr Partridge of Augusta, Ga. He was shown the diamond studded knife of Mr. Beach, and he identified it as one which was submitted to him last March to be tested for the presence of blood stains. Dr. Partridge said his examination showed no trace of corpuscles whatever.

Several witnesses put on the stand by the prosecution had told of finding stains on the knife, and one, a physician, said he thought they were made by corpuscles. The knife was closely examined by the jury.

Mayor Gyles of Aiken testified that Mr. Beach, at his request, willingly handed over the penknife to a detective the mayor had employed. Witness said he examined the knife closely and saw stains near the base of a broken blade that might have been merely rust.

Mayor Long on Stand.

Mayor Gyles occupied the witness chair during the greater part of the session. He told of numerous conferences with the Beaches within a few days after the assault. He said Mrs Beach was still in bed suffering from the effects of the wound in her throat, but that she answered questions freely and made some suggestions.

The witness admitted that Mr. Beach gave him every assistance and proposed the employment of a negro to assist the white detective engaged on the case, sending him a check for the purpose. The mayor said the money never was used.

Mr. Beach's penknife was an object of much interest and close scrutiny by the jury when it was offered in evidence. Mayor Gyles said Beach gave it to him on request about three weeks after the assault, and later he turned it over to Dr. Hastings Wyman, Jr., for microscopic examination.

Stains on Penknife.

Dr. Wyman testified that he had examined the knife under a glass and had discovered what he believed to be blood stains. This view was sustained, he said, by the opinion of Dr. Boydon Mims, an analyst, of Columbia, to whom he submitted the knife.

The prosecution offered in evidence a report from Dr. Mims declaring that in his opinion several stains appearing on the knife were blood cells. It was admitted, however, that the tests were microscopic and not chemical

On cross examination Dr. Wyman admitted that he had taken the knife to an Augusta expert, Dr. Partridge, before submitting it to Dr. Mims He said that Dr. Partridge examined the knife, but declined to express an opinion.

"Didn't Dr. Partridge tell you that he couldn't find any trace of blood?" demanded Colonel Henderson.

"If I remembered that he did I'd say so," replied Dr. Wyman.

"Didn't Dr. Partridge cut his finger and put it on a blade of the knife in order to make a comparative test?"

"I didn't know if he did."

Dr. Wyman said he told Dr. Partridge when he took the knife to him that the "happiness of a great many persons depended on whether there was any blood on it or not."

KAISER'S SON IN TRAIN WRECK

Prince Wilhelm Eitel-Friedrich Helps to Rescue Injured.

Vienna, Feb 6.—Prince Wilhelm Eitel-Friedrich, second son of the German kaiser, narrowly escaped death when an express on which he was traveling from Bucharest to Berlin crashed head-on into the rear of a train of oil tanks near Mediasch. The collision caused an explosion of oil, and this was thrown blazing over the wrecked coaches, setting them afire. Many persons were reported to be fatally injured.

The prince and his suit were not hurt, and the young man at once set about to aid those rescuing the injured.

WEATHER EVERYWHERE.

Observations of the United States weather bureau taken at 8 p. m. yesterday follow:

	Temp.	Weather.
New York	24	Clear
Albany	14	Clear
Atlantic City	28	Clear
Boston	20	Clear
Buffalo	16	Snow
Chicago	10	Clear
St. Louis	16	Clear
New Orleans	56	Clear
Washington	30	Clear

—The domestic workers—cooks, maids, waitresses and other helpers of the household—keep close track of Press Wants.

Howe's Moving Pictures at the Plainfield Theatre, Tomorrow and Saturday Nights and Saturday Matinee.

OUR MID-WINTER FURNITURE SALE

gives everybody an opportunity to save money during the month of February. We have marked the unmatched pieces and patterns that have been dropped from the Catalogues at prices that mean a big saving to the purchaser. No "SALE" or "JOB" pieces, but FURNITURE that is taken from our regular stock of well made goods. There's a wide range to choose from.

Three Piece Mahogany Dining-Room Suit— Buffet, China Closet, Extension Table	$140.00 was $194.00
Three Piece Mahogany Dining-Room Suit— Buffet, China Closet, Extension Table	$124.00 was $131.00
Mahogany Sleeping Room Suit— Dresser, Chiffonier, Post Bed	$110.00 was $160.00
Mahogany Dresser and Chiffonier— Matched Pieces	$ 65.00 was $ 78.00
Mahogany Dresser and Chiffonier— Matched Pieces	$ 82.00 was $ 98.00

THE SALE PIECES

Include a big variety of all kinds of FURNITURE. There are DRESSERS, CHIFFONIERS, IRON BEDS, TABLES, ROCKERS, CHAIRS and ODD PIECES of all kinds. You may find just the piece you are looking for and the price we have marked them will please you.

POWLISON & JONES

149-151 E. Front St. Plainfield, N. J.

LENTEN MEETINGS AT THE PLAINFIELD Y. W. C. A.

A series of six Lenten classes has been arranged by the Plainfield Young Women's Christian Association to be held in the association parlors Wednesday mornings during the solemn season at 10 o'clock. The meetings will be in charge of Rev. C. C. Woodruff, of Elizabeth, and tickets for the entire course may be procured by applying at the association. The speaker in charge was connected with the Silver Bay conference last year and is known throughout the country as a leader of just such meetings as these.

The schedule of classes and subjects has been arranged as follows: Wednesday evening, February 12, "Jesus and the Choice of Life;" February 19, "Jesus and the Visions and Tasks of Life;" February 26, "Jesus and the Cries of Life;" March 5, "Jesus and the Problems of Life;" March 12, "Jesus' Cross and Its Meaning for Life;" March 19, "Jesus' Companionship in Life."

—Advertise in the Daily Press.

PHOTOS MATZEN

LARGE PICTURE FREE!

With one dozen of our 1a Cabinet Photographs we will give free one large (16x20 in.) Platinograph for framing.

CHRISTIAN F. MATZEN

The Photographer.

181 E. Front St. Tel. 267-W

OF MISS LILLIAN DUNN ANNOUNCE ENGAGEMENT

Formal announcement of the engagement of Miss Lillian Camila Dunn, daughter of former Councilman and Mrs. John E. Dunn, of West Front street, and Leland Manning, son of Mr. and Mrs. James C. Manning, of Myrtle avenue, was made at a pink tea given yesterday afternoon by Mrs. Dunn. Covers were laid for twelve. Assisting Mrs. Dunn and her daughter were Mrs. James C. Manning and Mrs. Laura Vaughan, of New York.

The prevailing color in the decorations was pink, roses being used chiefly throughout the reception room, parlor and dining-room. The announcement of the engagement was made through attractive favors presented to the guests. No date has been set for the wedding.

TO DISCUSS SUFFRAGE.

The Equal Suffrage League of Plainfield and North Plainfield invites everyone interested in the discussion of the merits of woman suffrage to attend a meeting at the Hartridge Auditorium at 8 o'clock tomorrow night. The speakers will be Miss Rosalie Gardiner Jones, of New York, leader of the Suffrage Pilgrims on the march to Albany, and W. L. Saunders, of North Plainfield.

—Use Press Want advs.

MEETING OF INTEREST TO PLAINFIELD MOTHERS

Under the auspices of the Mothers' Association of Plainfield, at the High School, this afternoon, an outline of the accomplishments and the policy of the American Institution of Child Life was given by John B. Morris, a member of the board of directors of the society. The address will be repeated tonight at 8 o'clock, when Mrs. Edward C. Grice, founder of the Philadelphia Home and School Association, who is a member of the administration board of the American Institution, will also speak.

The American Institution of Child Life is an endowed corporation. It purpose is to interpret the best tha is known about children to those wh love and care for them, and to give the young people advice and conns to fit their individual needs.

Those who arranged the interest ing program are Dr. Henry M. Mix son, G. Stuart Simons, Mrs. P. G Munro and Mrs. William M. Sandford Jr., and L. M. Best.

MEMORIAL TABLET FOR COURT HOUSE

Elizabeth, Feb. 6.—The Board o Trustees of the Union County Bar Association is trying to locate several missing books from the law library. It is quite certain that all of them are in possession of the members, as they alone have access to the rooms. Among the missing books are those most recently received, and which have not been stamped. As soon as the books are received Custodian Hulskamper affixes the regulation stamp, but as some of these books have been imperfect and could not be exchanged if stamped, he has not followed the custom.

The proposition to have erected in a suitable place in the Court House a memorial tablet to the memory of the county's oldest lawyers is progressing. The data for the inscriptions is now being compiled and from the work thus far done those in charge say that the labor involve is considerable.

MAY GET PERMISSION FOR "MOVIES" BUILDING

The Councilmanic Fire and Building Committee at its meeting last night considered the plans of Harry Dreier, Jacob Fass and Morris Abrams for permission to erect a moving picture theatre on West Front street and after carefully examining the plans, agreed that as there is no provision in the building code covering moving picture theatres it might be advisable to present a supplement to the code for this purpose and allow the promoters to erect the building.

The plans show a number of exits on Madison avenue, West Second street, as well as on West Front street, and it is claimed that the building can be emptied within two minutes. If the supplement is passed it will allow for an eighteen foot entrance as desired. It is understood that the theatre is to be used for moving pictures only, and will not include plays or vaudeville.

VESPER SERVICE SPEAKER.

Miss Anny Manning Taylor, who has been conducting the Thursday evening lecture course at the local Y. W. C. A., will speak at a Vesper services to be held in the association parlors next Sunday afternoon at 4 o'clock. Miss Taylor for several years has been associated with the Moody Bible Institute of Chicago, as a field worker, teaching the Bible to college and factory women, to groups of Christians in churches of all denominations in many cities, and always with the most far reaching success. She has lately been connected with the World's Morning Watch, of New York City, and is a most interesting speaker.

TWO COLORED TRUANTS.

Henry Richards, of 534 West Fourth street, and Robert Tate, of 617 West Fourth street, both colored, who were taken into custody by Patrolman Mulk at the North avenue station yesterday for playing truant and taken to their class-rooms in Washington School, did not make their appearance in the afternoon and were taken to headquarters a second time. This morning they were placed in the hands of the probation officer by City Judge DeMeza.

MISS CASE AS SOLOIST.

Miss Anna Case, formerly soprano soloist of the First Presbyterian church, but now of the Metropolitan Opera Company, was the soloist with the Russian Balalaika Orchestra at the concert in Aeolian Hall, New York, and was received with much enthusiasm, that the audience frequently interrupted her with applause while she sang the aria from "Traviata."

PLANNING CELEBRATION.

Rev. Solomon Porter Hood, of Trenton, State organizer of the movement among colored churches to celebrate the jubilee anniversary of the Emancipation Proclamation, will preside at a conference to be held at the Mt. Zion A. M. E. church at 8 o'clock tonight, through the courtesy of Rev. Leton S. Sturges, pastor. All colored people are invited.

Use Press want advs.

COMING EVENTS.

TODAY:
- Rev. George Hauser installed pastor of the German Reformed church, 8 p. m.
- Miss Janet Richards lectures at Hartridge Auditorium, 3 p. m.
- High School Parent-Teacher Association reorganization meeting, Plainfield High School, 8 p. m.
- Mothers' Association meets Plainfield High School, 3 p. m.
- Parent-Teacher Association meets, Bryant School, 4 p. m.
- Parent-Teacher Association meets, Lincoln School, 3:15 p. m.

FRIDAY:
- Miss Rosalie Jones and W. L. Saunders address Equal Suffrage League meeting, Hartridge Auditorium, 8 p. m.
- North Plainfield Council meets.
- Public hearing on liquor license applications, Plainfield High School, 8 p. m.
- Plainfield Board of Health meets to reorganize.

SATURDAY:
- Seventy-fifth anniversary Seventh Day Baptist church, morning and afternoon.

OUSTER PROCEEDINGS ARE ARGUED TODAY

Quo Warranto Suit Against Large Boards Being Heard at Newark.

Newark, Feb. 6.—Argument is being heard today at a special session of the Supreme Court before Justices Swayze and Kalisch in the quo warranto cases between the large and small boards of freeholders and the contesting factions now have hopes that a decision will be given within a short time. At first it was decided to hear the case of Union county, but afterward it was decided to include Morris and Mercer counties.

John R. English and William R. Wilson are representing the small board of Union county, while Judge Gilbert Collins is repreesnting the large board of the county. Former Attorney General Robert H. McCarter is representing the large boards of Morris and Mercer counties. The whole argument is based on the question as to whether the Gill act includes second class counties, such as Mercer, Morris and Union. Bergen county, it is understood, did not take out a writ.

BIG BATTLE RAGING AT GALLIPOLI TODAY

Conflicting Reports Received But Belief Grows Turkey Wants War Ended.

(By Telegraph to The Daily Press.)

Constantinople, Feb. 6.—Hard fighting between Turkish troops and the allies was going forward at five widely distant points in southern Europe today. The Turkish war office announced that the Turks were making brilliant defence at every point and that the allies were being held off with comparative ease. In addition to Gallipoli Turkish troops are engaged with the allies at Adrianople, Ichaialja and Scutaria. After a meeting of the cabinet council it was announced that Rechard Pacha, leader of the Turkish peace delegation had been instructed to remain in London indefinitely. The war is levying a heavy toll of misery upon the Turkish people. Famine prevails everywhere.

Sofia, Feb. 6.—The battle of Gallipoli is still raging with the Turks giving way before the repeated assaults of the Bulgarian army under General Racho Petroff.

St. Petersburg, Feb. 6.—Belief is growing in high diplomatic circles that the Balkan War will be of short duration. The Turks are suffering reverses at several points and M. de Giers, the Russian minister to Turkey, reports that the Turkish people have become apathetic, clamoring that hostilities be ended.

CO. K TO PARTICIPATE.

Orders have been received by Captain Charles A. Peterson, of Company K, directing the local soldier boys to go to Trenton Wednesday next. The time of leaving is stated as 12:51 but owing to the fact that a number of the men cannot get a train at that time arrangements are being made to have the train leave about 1:30. Brigadier General Dennis Collins will review the troops in the Trenton armory in the evening. The afternoon will be given over to a regimental drill in field manoeuvres. After the review at night dancing will be enjoyed by all present.

THE TEMPERATURE.

The temperature report from the State Trust Company today is as follows: 9 a. m., 20 degrees; 11 a. m., 22 degrees; 1 p. m., 23 degrees.

—Advertise in the Daily Press.

COFFEE of QUALITY & COFFEE of FLAVOR

to suit the most delicate taste, a breakfast is not complete without a cup of our Java and Mocha Coffee.

Our Formosa Oolong Tea
—delicious in flavor—
50c, 60c and 75c a Pound

NEUMAN BROS.
GROCERS
Watchung Ave. and Fifth St. Telephone 760
Efficient and Rapid Delivery Service to All Parts of the City

HAND'S EXPRESS CO.
OLD RELIABLE
STORAGE
All Rooms Separate, Light and Dry
Furniture Packed and Shipped
Office 69 Somerset St. 'Phone 541

AUCTIONEERS.

Murray, the Auctioneer
Auction rooms, 326 W. Front St., near Grove, where everything necessary for a house can be had for little money. We buy and sell everything in good and clean condition, including household goods, musical instruments, books, magazines, silverware, bric-a-brac, jewelry and wearing apparel. Sales every other Thursday. 'Phone 666.

The Leading Auctioneers
W. A. SCHORB & CO.
Also Dealers in Second Hand Furniture—Bought and Sold.
120 Madison Av., Jackson Bldg
Telephone 1707-W

Our business is negotiating small or large loans for people keeping house.

We charge a reasonable service fee, arrange payments either weekly or monthly, and give each customer a memorandum of agreement.

Honorable Dealing and Courteous Treatment.

HOUSEHOLD LOAN CO.
148 East Front Street,
Plainfield, N. J.

FLOWERS
FOR ALL OCCASIONS
STANLEY
159 EAST FRONT STREET.
Telephone 928.
Daily shipments from our greenhouse. Decorations for weddings and banquets. Dealer in Fine Flowers, Palms and Ferns. We deliver in Greater New York or any city of the United States. Floral design work by floral artists. Prices always moderate.

T. A. Moore
UNDERTAKER
612 E. Sixth St.
TEL. 741-R

Established 1872.
P. CASEY & SON,
UNDERTAKERS AND EMBALMERS
Office 116 Park Avenue. Tel. 884-W. Res. 417 W. 3d St. Tel. 584-W. Office open day and night. N. Y. office 10 E. 22d St. Tel. 3094-Gramercy.

A. M. RUNYON & SON,
UNDERTAKERS
402 Park Avenue. Telephone No. 40. Office open day and night. Office of Hillside Cemetery. New York office—50 Great Jones St. Tel. call 3245-Spring. New York Embalmers License—1220. New York Registered Licensed Undertaker No. 315.

L. L. MANNING & SON,
STEAM GRANITE WORKS
Corner Central Ave. and West Front St. Opposite First Baptist Church.

JAS. J. CHAS. A.
J. J. & C. A. HIGGINS
FUNERAL PARLORS
Park Ave. Cor. Fourth St. Tel. 1753-J
Our Booklet Entitled "A Modern Mortuary Establishment" Sent Upon Request

BIRTH.

YATES—At her home, Plainfield, N. J., on Thursday, February 6, 1913, Susan G., wife of the late Joseph W. Yates.

Funeral services at her residence, No. 128 East Seventh street, Saturday, at 3 p. m. Interment at convenience of family. 2 3

REAL ESTATE FOR SALE.

85 BUILDING LOTS NEAR CLINTON AVENUE DEPOT ON WEST THIRD STREET, HUNTER, EVON AND RUSHMORE AVES., FREE AND CLEAR, FOR SALE; CASH OR INSTALMENTS; OR WILL EXCHANGE FOR IMPROVED PROPERTY. HOME REAL ESTATE CO. 2 1 12

FOR SALE—Hollow tile stucco house and barn, 8 large rooms and bath; steam heat; all modern improvements; lot 50x385; price reasonable. W. Dennick, 1337 Myrtle avenue; 'Phone 580-W. 1 31 1mo

FOR SALE—Nine room house, store and barn, 216 Grove street water and gas; must be sold to close estate. Inquire J. J. Stahl, 111 Somerset street. 2 3 tf

SIXTEEN and a half acres, located on the Watchung Mountains; macadam road frontage with electric light and telephone, apples, pears and grapes; views of the Passaic Valley, including Bernardsville, Washington Valley and over Plainfield to Raritan Bay and New Brunswick; map details. John I. Brower, 89 Fairview avenue, Plainfield, N. J. 2 4 6

FOR SALE—8-room house, all improvements; pleasant location. 7 Chatham street. 1 30 tf

FOR SALE—HOUSE AND LOT 1409 WEST FOURTH STREET EIGHT ROOMS; ALL IMPROVEMENTS; LOT 40x175; PRICE $3,600; CASH OR INSTALMENTS HOME REAL ESTATE CO., 319 WATCHUNG AVE. 2 1 6

FOR SALE—Fine lot, 150 feet, on Cedarbrook terrace, corner Prospect avenue. J. T. Vail. 1 15 tf

SITUATIONS WANTED—MALE.

MAN wishes day's work, understands waiting, can make himself generally useful in any part of the house; can furnish first class Plainfield reference. Johnson, 617 West Fourth street. 2 4 3

HELP WANTED—MALE AND FEMALE.

MEN—WOMEN—Get government parcels post jobs; $20 week. Write for list of positions open. Franklin Institute, Dept. 232-A, Rochester, N. Y. 1 9 1mo

FOR SALE—PIANOS AND ORGANS

PLAYER-PIANO for sale; Hallet & Davis make; cost $700; fifty rolls; will sell very cheap. Apply Hotel Waldorf. 9 9 tf

REAL ESATE AGENTS.

REAL ESTATE for sale, rent and exchange. Insurance in strong companies at lowest rates; money loaned on real estate. Thickstun & Emmons, 197 North avenue. tf

FOR SALE—FURNITURE.

FOR SALE—Oak sideboard, $12; round quartered oak table, $13; bed couch, $4; one single bedroom suite, complete, $14; parlor suite, $20. 'Phone 170. Call evenings, 718 Richmond street. 2 6 2

-CLASSIFIED ADVERTISEMENTS-

COPY RECEIVED UNTIL 1:30 P. M. DAILY

One cent a Word for first insertion, one-half a cent a word for each subsequent insertion of the same advertisement for less than one month. Fifty cents a line, (six words) for one month. DOUBLE CHARGE FOR CAPITALS. NO ADVERTISEMENT RECEIVED FOR LESS THAN 10 CENTS.

The Plainfield Daily Press cannot give information regarding advertisements for which answers are to be sent care of the Press. Persons replying to office addresses must mail or leave written answers as stated in advertisement.

HELP WANTED—FEMALE.

WOMEN WANTED to use Scrub-E-Z. Apply with ten cents to A. E. Force & Co., Daley Bros., grocers; Great Atlantic and Pacific Tea Co., Scheuer & Sons, grocers, Plainfield. 2 4 1mo eod

WANTED—Woman for general housework; small family; reference required. 123 East Sixth street. 1 21 tf

GIRL for general housework. 845 Dixie lane. 1 31 tf

WANTED—White cook, with references. Apply 1406 Watchung avenue. 2 4 tf

WANTED — EXPERIENCED OPERATORS ON SINGER SEWING MACHINES; GOOD PRICES; STEADY WORK; ONLY THOSE THAT CAN MAKE FROM $7.00 UP PER WEEK NEED APPLY. 523 WEST THIRD STREET. 2 6 3

WANTED—Cooks, waitresses and general houseworkers; good wages; at Mrs. Keller's agency, 22 Somerset place; 'Phone 1724. 2 4 1mo

WANTED—FIFTY GIRLS TO WASH SUITS: EXPERIENCED OPERATORS AND LEARNERS; PAID WHILE LEARNING. HECHT & CO., 118 WEST FRONT ST. 2 3 tf

WANTED—Salesman for city of Plainfield; lady preferred; good opportunity for the right person. Address C. B. Trimmer, Roselle, N. J. 2 6 3

WANTED — EXPERIENCED OPERATORS ON LADIES' MUSLIN UNDERWEAR; ALSO LEARNERS TAKEN, PAID WHILE LEARNING. SCHILLER BROS., 320 WEST FRONT ST., TWO FLIGHTS UP. 1 28 1mo

SITUATIONS WANTED—FEMALE.

POLISH woman wants to take washing home: references. 729 South Second street. 2 28 tf

WANTED—Laundry work at home or out, by the week; good laundress. 218 Grove street. 2 5 3

DESIRES position as attendant on invalid or chambermaid and seamstress; good references. 510 Sayre avenue, Perth Amboy, N. J. 2 5 5

POLISH girl wants position at general housework. 657 South Second street. 2 5 3

POLISH girl wants position at general housework; reference. 613 South Second street. 2 4 3

GIRL wants place general housework; speaks little English. Apply 205 Liberty street. 2 4 3

HELP WANTED—MALE.

COMPETENT STENOGRAPHER & CLERK WANTED; ONE WHO IS A GOOD STENOGRAPHER AND GENERAL OFFICE CLERK; ACCURACY ABSOLUTELY ESSENTIAL; IN THE NEW YORK SALES OFFICE OF AN OLD ESTABLISHED MANUFACTURING CORPORATION, CONTROLLED BY PLAINFIELD PEOPLE; MUST HAVE EXPERIENCE AND ABILITY. ADDRESS, STATING AGE, EXPERIENCE, REFERENCES AND SALARY EXPECTED. MANUFACTURER, CARE PRESS. 2 5 2

WANTED—Young man with some knowledge of drafting for general work in engineer's office. Apply F. S., Plainfield Press. 2 4 3

BOY wanted for general work in shipping room. Apply Nat Levy & Co., skirt factory. 2 4 tf

MONEY TO LOAN.

MONEY TO LOAN on bond and mortgage. Mulford, opposite depot. 12 28 tf

TITLES abstracted for purchasers of real estate and bond and mortgage loans. Chas. J. McNabb, 209 North avenue. 2 18 tf

MONEY TO LOAN on bond and mortgage. J. T. Vail. 5 9 tf

$25,000 TO LOAN at 5 per cent., in sums to suit, on good mortgages. Elston M. French, 171 North avenue. 9 19 tf

FOR SALE OR TO LET.

HOUSE, 120 Grove, corner Park place; fine location; lot 50x150; modern improvements; ten rooms and bath; sale on easy terms. Inquire 521 Madison avenue. 1 22 1mo

FOR SALE OR TO LET.

FOR SALE OR TO LET—801 SOUTH AVE., EIGHT ROOMS; ALL IMPROVEMENTS; LARGE LOT. CHAS. HAND, 319 WATCHUNG AVE. 2 1 6

ROOMS AND BOARD WANTED.

A NEW YORK business woman desires pleasant room with board in private family; state terms; references required. Address S. M., Plainfield Press office. 2 6 2

FOR RENT.

TO LET—A six-room house, water and gas; 70 Franklin avenue, North Plainfield. Apply John Scheelen, Lyde Park, Scotch Plains. 2 5 3

FOR SALE.

FOR SALE—4 small horses, $30 each; also 8 heavy horses, suitable for farm work; also good steel tired surrey, $15. Wiegel, 2346 Prospect avenue, near 185th street, near Bronx Park, Bronx, New York. 2 4 1mo

FOR SALE—6 h. p. Gasoline Fairbanks engine, first class condition; cheap; can be seen at Plainfield Auto Tire Co., 407 Watchung avenue. 1 25 tf

FOR SALE—Cow; fresh in two weeks, and one Jersey cow. Jas. A. Perry, 1130 West Seventh St. 2 6 3

FOR SALE—Flowers hand-made for gowns. Woman's Exchange, or Mrs. Atwood, Scotch Plains. 2 6 3

FOR SALE—All kinds of fine gloves, lined and unlined, a large variety of buckskin gloves and gauntlets for working and driving; kid gloves, slightly damaged, at half-price. Plainfield Glove Store, 58 Somerset street. 2 2 tf

MISCELLANEOUS.

STANLEY DAY AGENCY—Representatives of all first class papers; advertising placed at reasonable rates. 'Phone 367-R, Babcock building, Plainfield. 1 20 1mo

STORE your furniture with the Plainfield Storage Company; reasonable rates. Orders left for moving vans. Nagle's, Front and Grove Sts. 1 18 tf

H. H. BUTLER, D. V. S.—Pet animals a specialty. OFFICE AT WM. T. CAMPBELL'S, 108 Somerset street, 'Phone 230. Hospital for dogs. (Cut out for reference.) 1 8 tf

ROOMS AND BOARD.

FURNISHED room to rent; center of town; light and airy and improvements. 344 East Fifth street. 6 15 tf

TO LET—Rooms with board, also table board. 108 Central avenue. 1 14 1mo

FURNISHED rooms, with improvements, for light housekeeping. 445 Orchard place. 1 28 1mo

FOR RENT—Furnished room; all improvements. 317 Netherwood avenue. 2 5 3

TO LET—Warm, sunny room; private table; excellent board for two. Mrs. Berrien, 602 Madison avenue. 12 21 tf

EMPLOYMENT AGENCIES.

EMPLOYMENT Agency, Mrs. Keller, 22 Somerset place, the oldest and most reliable (all nationalties). 'Phone 1724. 7 1 tf

MURRAY'S Employment Registry Office, for reliable help and good situations; all nationalities; male and female; help sent anywhere. 326 West Front street, near Grove, at Murray's auction rooms; 'Phone 666. 12 5 tf

F. J. SKINNER, employment agency, 146 Central Ave.; 'Phone 1933-W. First-class help and first-class places furnished 11 9 tf

FOR SALE—CHICKENS AND EGGS

FOR SALE—Several thoroughbred White Orpington cockerels, heavy, fully matured birds. Mrs. Frances E. Backus, New Market road, Dunellen. 2 5 2

FOR SALE—Buff Orpington laying hens and roosters; good stock. 1021 East Seventh street.

100 LEGHORN, Ancona and R. I. Red pullets for sale; excellent laying strains; $1.50 up. Guy Bender, 1052 Sherman avenue. 1 11 1mo

WANTED—MISCELLANEOUS.

WANTED—Depot wagon with winter front; price must be low. Address H., care Press. 2 6 3

WANTED—About ¼ H. P. motor, A. C. 110 volt, single phase, 60 cycle, speed 1,000 to 2,000; state make and type; will give a good typewriter in exchange or cash. Write Motor, care Press. 2 6 2

WANTED—Second hand planks. Address Planks, care Daily Press. 1 31 6

LOST AND FOUND.

LOST—Lady's open face Waltham watch, between Berckman street and railroad station. Reward, 644 East Second street.

LOST—A child's plain gold bracelet. Reward offered if returned to 966 Hillside avenue. 2 6 2

FOR RENT.

TO LET—1348 West Front street, flat of four nice large light rooms with private hall, bathroom, three big clothes closets and steam heat. Rent seventeen ($17.00) dollars.

To Let—At twelve ($12) dollars, four room houses, Nos. 6 to 24 Johnnis place. First floor has a parlor, kitchen and living room combined, a toilet apartment, a sink and laundry tubs. Second floor has two fine rooms, three clothes closets. It is near Clinton Avenue station. Main line car is within seventy-five feet from the house.

To Let—81 Laramie Road, a five-room house, handsomely decorated; all improvements. Rent fifteen ($15.00) dollars.

To Let—For ten ($10.00) dollars, a four-room house on Bradford avenue, near De Kalb avenue, with city water, laundry tubs and toilet in the house.

To Let—1334 West Front street, at a reasonable price. A separate yard, six sheds, a stable with five stalls, large carriage room and a large hay loft.

Jersey State Realty Co., 1346 West Front street. 1 8 tf

TO LET—Large three story brick residence, 12 rooms, 2 baths; all improvements; restricted location; rent $100 to responsible party; possession now; rent free to April. Address "Owner," Press office. 2 6 3

FOR RENT—4 rooms and private bath, $23; heat and hot water included; desirable location. Address D. E. C., care Press. 2 6 6

NEW two-family 6 rooms each; water, toilet, gas; rent $14; sell or exchange for good lots; M. F. Gano, 142 North avenue. 27 tf

TO LET—Half double house, seven rooms; improvements; centrally located. Neuman Bros. 2 3 tf

TO LET—Up-to-date flats, Jackson Building. Inquire Janitor. 10 29 tf

FOUR new apartments, South second, near Grant avenue; all improvements. Apply P. McDonough, 222 Madison avenue. 1 27 tf

TO LET—EIGHT-ROOM HOUSE; ALL IMPROVEMENTS; LARGE LOT; $22.50 A MONTH. HOME REAL ESATE CO., 319 WATCHUNG AVENUE. 2 1 12

ONE vacant house to let, 6 rooms; pressed brick front; every improvement, gas, electricity, hot and cold water, toilet and bath room, parquet floors, steam heat in every room; 5 minutes' walk from depot; rent $25 per month. Apply quickly, W. R. VanDerveer, Supt., 235-A East Second street. 1 20 tf

TO RENT—On Woodland avenue, 8 room house, all improvements. Inquire of C. VanHerwerden, 1312 South avenue, Plainfield. 1 24 tf

TO LET—Flat, 6 rooms and improvements. 109 Somerset street. 2 5 6

FOR RENT—Flat, 33 Somerset street; all improvements. Inquire Rothberg's Clothing Store. 1 2 tf

FINE large store to let, 38 and 40 Somerset street, now occupied by Standard Automobile and Tire Co. L. M. French. 1 20 tf

FLATS to let: 40 Harmony street. Inquire 18 Craig place. 11 12 tf

MOVING PICTURE OR STEREOPTICON SHEET FOR RENT; big enough for the largest hall. Apply Daily Press office. tf

TO LET—Six room flat, with improvements. Enquire 15 Craig place. 12 14 tf

TO LET—Corner store to let, suitable for tailor or cleaning and pressing business; good location. Apply 604 South avenue. 1 2 tf

TO LET—To small colored family, 6 room house on Westervelt avenue, north of Mountain avenue. J. V. E. Vanderhoef, at Woodhull & Martin Co. 11 25 tf

HOUSES, $15; flats, $12 to $27; stores, $7 to $50. D. McInnes, 824 West Third street; Tel. 640-W. 11 14 tf

TO LET—Two corner flats, private entrance and bath; steam heat. Apply Neuman Bros. 12 4 tf

FLAT to let; 6 rooms; all improvements; $16; 140 East Second street. Inquire of William Hand. 11 15 tf

TO LET—Up-to-date apartments; 940 Arlington avenue. Inquire 423 John street. 11 18 tf

TO LET—Five room apartments; 423 John street. Inquire on premises. 11 18 tf

TO LET—Two 3-room apartments, Harrison avenue. M. F. Gano, 142 North avenue. 11 15 tf

FOUR-ROOM flat to let, with part improvements; 714 Webster place. Apply 770 Woodland avenue. 10 31 tf

HERE IS A GENUINE BARGAIN

McCall's Magazine Free for One Year

TO SUBSCRIBERS TO THE DAILY PRESS

McCall's Magazine—one year
Plainfield Daily Press—3 months
Any 15-Cent McCall Pattern
} All for only **$1.25**

McCall's Magazine Is the Leading Fashion Journal in America

In the matter of dress, McCall's is indispensable to every woman. There are over 50 of the newest designs of celebrated McCall Patterns in each issue.

Each month 1,100,000 copies of McCall's, brimful of latest fashions, fancy work, interesting short stories, and scores of labor-saving and money ideas for women, are welcome visitors to 1,100,000 wide-awake American homes.

McCall's is a large, artistic, handsomely illustrated 100-page monthly periodical that is adding to women's happiness and efficiency everywhere.

The publishers of McCall's are planning to spend thousands of dollars extra in 1913 in order to keep McCall's head and shoulders above all similar publications. Every issue will be full of delightful surprises.

If you wish to save money, keep in style, and be happy, subscribe for McCall's without fail.

Don't Miss This Extraordinary Offer

We take pleasure in offering our friends this exceptional opportunity.

By special advertising arrangement with the publishers of McCall's we are able to offer you this well-known popular Home and Fashion Journal together with our own paper for the regular price of the Plainfield Daily Press alone.

The above extraordinary offer may be accepted by all persons who subscribe, renew or extend their time ahead on either publication for the time mentioned. The only requisite is that you pay in advance.

Remember, if you accept our big McCall bargain—the best we have ever made—you may select free of charge any one of the celebrated 15c McCall Patterns from your first copy of McCall's by sending a post card request to The McCall Company.

Call at this office or send your order by mail. Subscribe today.

ACCEPT THIS BARGAIN TODAY--USE THIS COUPON

McCALL'S MAGAZINE (Monthly) for one Year
PLAINFIELD DAILY PRESS (Daily) for 3 Months
} Both only **$1.25**

Plainfield Daily Press:

Gentlemen: Enclosed please find $1.25 for which please send The Plainfield Daily Press for 3 months and McCall's Magazine for one year.

Name .....

Street .....

City ..... State .....

PLAINFIELD DAILY PRESS, PLAINFIELD, N. J.

SPECIAL

FOR FRIDAY AND SATURDAY

Best Elgin Butter, per lb	40c
Very Fine Butter, per lb	35c
Compound Lard, per lb	11c
Best Pure Lard, per lb	15c
Jersey Eggs, per dozen	30c
Fine Cooking Potatoes, per basket	45c
Granulated Sugar, per lb	5½c
Seeded Raisins, 3 pkgs.	25c
Not a Seed Raisins, per pkg.	10c
Rolled Oats, 6 lbs	25c
Buckwheat Flour, 6 lbs	25c
California Prunes, 3 lbs	25c
Maine Style Corn, 3 cans	25c
Baldwin Apples pony basket	30c
Pillsbury & Hecker's Flour, per bag	85c
Gold Medal and Ceresota Flour, per bag	80c
Yellow or White Turnips, pony basket	20c
Yellow and Red Onions, pony basket	25c
White Onions, per basket	35c
California Navel Oranges, 15 for	25c
Hickory Nuts, 2 quarts	25c
Black Walnuts, 2 quarts	15c

EXTRA

100 Stamps Free

With each pound of special Blend Tea, at per lb 60c

We Give S. & H. Stamps

Fred. H. Firstbrook

116 W. Front St.

Phone 1754

HODGE'S PHARMACY

Y. M. C. A. BUILDING.

BELLE MEAD SWEETS.

Telephone 82

RITZ Inc.

BABCOCK BUILDING

CANDIES, ICE CREAM.

DAINTY LUNCH

LOCAL AMUSEMENTS.

Foreigners usually condemn and freely criticise the efficiency of American military training schools. They are not competent critics because their criticisms are colored and biased by ideals that are entirely at variance with the spirit of freedom in America. At least this is the conclusion Lyman H. Howe arrived at a short time ago, and in order to prove that American institutions of this nature far excel those of foreign countries he despatched his photographers to a typical (and model) military academy at Culver, Ind. There they photographed comprehensive scenes of the methods and curriculum of military training in America which discounts entirely the prejudiced opinions of foreigners. The scenes demonstrate that rigid discipline is not inconsistent with the spirit of freedom in a land that knows no class distinctions. They form one of the most vital features in Lyman H. Howe's Travel Festival, which comes to the Plainfield theatre tomorrow and Saturday. In every phase they convince spectators that the methods employed are such that American students profit by all the merits of a military training without being impaired by any defects of such a training. The ability of each student to do exactly the right thing in the right way at the right moment is vividly demonstrated in the reproduction of such activities as cavalry drills, artillery manoeuvres, building a pontoon bridge, target practice, etc. The entire series, by its sheer excellence, carries the conviction forcibly to every spectator that instead of our military training being inferior to that imparted in England and on the Continent, it actually is superior. Mr. Howe's views are so vivid and comprehensive that they compel foreigners, who usually criticise and condemn American military institutions, and whose opinions have been accepted even by some Americans, to revise their conclusions entirely.

PLAYS AND PLAYERS

Halifax, N. S., has three stock companies.

Henry E. Dixey is again appearing in vaudeville.

A new tabloid musical comedy is called "The Money Girl."

"Everywoman" has been breaking all the records in the South.

Nance O'Neil is playing a tabloid version of "Leah the Forsaken."

A stock company in Ottawa, Ont., is to give three shows a day of tabloid dramas.

Charles Dingle has joined a stock company in North Adams, Mass., as leading man.

Paul Doucet has been re-engaged to play the part of the priest in "The Confession."

Dolly Castles has been engaged for an important part in "The Man With Three Wives."

Holbrook Blinn is to revive "The Boss.' He wants to play Napoleon some time in the future.

John Cort is to produce a new play entitled "The Iron Door," by Allan Davis, of Pittsburgh.

Cecil De Mille is to produce an automobile comedy by Lee Wilson Dodd, author of "Speed," shortly.

Cyril Maude has made a success in London with "The Headmaster," by Wilfred Coleby and Edward Knoblauch.

Francis Wilson is to appear in a play by himself called "The Spiritualist." He will be under the management of John Cort.

Fraunce Franholz has left the stock field in which she was a great success to accept an offer with a moving picture firm.

Eva Tanguay has written a sketch of stage life called "When Chickens Come Home to Roost." It is booked for early production.

Fay Templeton, who has not been on the stage, except on special occasions, for some time, is to appear in vaudeville in New York.

John E. Kellerd, who has been very successful with "Hamlet" in New York, is going to appear as Shylock, with Amelia Gardner as Portia.

Forbes Robertson celebrated his sixtieth birthday in London on January 17. He spent the day rehearsing "Hamlet" for his farewell engagement.

Gladys Unger, an American girl, has completed a new play "The Son and Heir," which Louis Beyer is to produce at the Strand theatre, London, this month.

William Gillette is to return to the stage. Towards the end of the season he will be seen in New York in a new play. Mr. Frohman is sure that the new part will be unlike anything that Mr. Gillette has attempted since "The Private Secretary."

NEW SERVIAN STAMPS.

Vienna, Feb. 6.—Of interest to stamp collectors is the news from Belgrade that the Servian government has in preparation a new series of national postage stamps in commemoration of the Servian victories in the recent war. The stamps will bear portraits of famous Servian rulers and scenes in the re-conquered provinces.

REMEMBER SIR HENRY IRVING.

London, Feb. 6.—Today was the seventy-fifth anniversary of the birth of Sir Henry Irving, who died in 1906, and tokens of remembrance were placed by admirers on the slab covering his grace in Westminster Abbey, and on the pedestal of the actor's statue beside the National Portrait Gallery.

Usually a very moderate amount of perseverance in want advertising for a job is sufficient.

IN WOMAN'S REALM

The KITCHEN CUPBOARD

SOME STEAMED PUDDINGS.

A STEAMED pudding is generally wholesome. The steaming may be done by cooking in a steamer and by contact with the steam, or it may be done by cooking the pudding in a double boiler by means of the heat from the steam in the surrounding vessel.

Fruit Puddings.

Lemon Pudding.—Butter a small pudding dish, fill it with slices of thinly cut stale bread and butter sprinkled with sugar and grated lemon peel. Make a custard by mixing half a pint of milk with two well beaten eggs. Pour this over the bread. Let it soak for an hour. Cover with buttered paper and steam for an hour and a quarter. Turn out and serve with fruit or lemon sauce.

Date Pudding.—Take a quarter of a pound of stoned dates, half a pound of suet, half a pound of breadcrumbs, one tablespoonful of sugar, two eggs and one cupful of milk. Chop suet and dates and add other ingredients. Place in a buttered baking dish and steam.

White Pudding.—Take the yolks of three eggs and beat until light. Add gradually one cupful of granulated sugar, stirring all the while. When very light add two tablespoonfuls of milk, one cupful of flour and stir again. Beat the whites of the eggs to a stiff froth. Add quickly to the batter one teaspoonful of baking powder. Fill well buttered cups two-thirds full and steam for twenty minutes. Roll in powdered sugar and serve.

Sweet Desserts.

Sirup Pudding.—Take two eggs, two ounces of moist sugar, two ounces of butter, one-half pound of flour and a little milk. Beat all together, butter the baking dish well, pour in one-half pound of sirup, then fill the dish with the mixture. Steam two and a half hours. When done the sirup will form a brown crust.

Caramel Pudding.—Take three eggs and make a custard with two ounces of sugar, half a pint each of milk and cream and six drops of lemon essence. Into a mold put the juice of a lemon and two ounces of sugar. Stand the mold on the stove till the contents turn a golden brown. Then move the mold round that the sides may be covered with the caramel. Stand the mold in cold water till the caramel is set. Pour in the custard and steam slowly for twenty minutes.

Anna Thompson.

FASHION STRAWS.

Plaits Appear on Some of the Latest Skirt Models.

Some of the newest skirts show a box plait at either side of the narrow front.

Navy blue serge is very decidedly the material used for the spring tailored suit.

Here is a charming little frock that includes many of the season's smartest features and yet is exceedingly simple. The sleeves are cut in one with the blouse, but there are shoulder seams

SMART LITTLE EVENING FROCK.

upon which both blouse and sleeves are shirred. JUDIC CHOLLET.

This May Manton pattern is cut in sizes for girls of sixteen and eighteen years of age. Send 10 cents to this office, giving number, 7721, and it will be promptly forwarded to you by mail. If in haste send an additional two cent stamp for letter postage. When ordering use coupon.

No..... Size.....

Name .....

Address .....

.....

—Use Press want advs.

MOTHERS' WORK

Conducted by the Plainfield Mothers' Association. Every Thursday

Contributing Staff.

Mrs. G. Stuart Simons, Mrs. Jos. Smith, Mrs. Wm. M. Sandford, Jr.

The Daily Press for Thursdays containing the column on Mother's Work will be sent by mail for one dollar a year, in advance.

Things Accomplished by Parent-Teacher Associations in 1912.

As reported they are: More patient, sympathetic relations between parents and teachers.

Education of parents as to their duty to the children.

Lightening the teacher's work through intelligent co-operation.

Introduction of domestic science and manual training in many schools.

Better equipment of school buildings in regard to hygiene and beauty.

Serving school luncheons.

Establishing school gardens.

Working for the kindergarten as part of the school system.

Saving the kindergarten when its continuance was threatened.

Helping needy pupils in quiet sympathetic ways.

Providing sanitary fountains and individual drinking cups.

Establishment and equipment of playgrounds.

Improvement of roads between home and school.

Baby saving work through education of new mothers.

Securing courses of hygiene in schools.

Securing sane celebration of July 4.

Giving home culture to girls.

Campaigns for pure food.

Securing a school housekeeper to superintend the janitor.

Visits to moving picture shows and securing censorship.

Giving Christmas gifts to needy children.

Providing maternity bags fitted with all necessaries for needy mothers.

Teaching children how to sew.

Securing medical inspection in schools.

Paying trained nurse for a school.

Giving lecture courses in biology and psyscology.

Giving flower seeds to children.

Prizes for boys growing vegetables and to girls for cooking and housework.

Screening school windows.

Planting grass in school yard and a grove of trees in one corner.

Supplying school with window shades and lamps, swings and a giant stride; little chairs for primary department.

Providing sand boxes for boys and for girls.

Rest rooms for teachers and pupils.

Worked for enforcement of cigarette law.

Simplifying the dress of school children.

Providing probation officers.

Employing a visiting nurse.

Paying board of poor children in a good school.

Established a milk depot for babies which was so successful the Mayor incorporated it under city expenses.

Incorporated the pass book system of school savings bank.

Built a community centre house.

Bought sewing machine for domestic science class.

Organized night schools for those who work in the day.

More than thirteen out of every hundred children in the lower grades of the New York public schools are underfed. This is the conservative estimate of the Health Department. These children go to school hungry. Their efficiency as pupils is seriously impaired by lack of food. If they go home at the noon recess they get no food or ill-prepared food. At the afternoon session they droop and lag more than in the morning. They make slow progress. The committee on school lunches has grappled with this condition. Nourishing meals are now served each noon to fifteen hundred boys and girls in eight schools. A leading paper proposes, with the aid of its readers and this committee, to establish the luncheon in additional schools. What is the proportion of underfed in our Plainfield schools and what are we going to do about it?

Much interest has been shown in the reorganization of the Parent-Teacher Association of the High School this evening. Mrs. Hervey Doane will preside. Mrs. Augustus H. Reese, president of the New Jersey Congress of Mothers and Parent-Teacher Associations, will be present. Mrs. E. C. Grice, first president and founder of the N. J. Congress of Mothers, now president of the Home and School League, of Philadelphia, also Mr. Morris, representing the American Institute for Child Welfare, will address the meeting. All interested in child welfare in school and at home, as well as the parents and teachers of the High School, are invited to attend.

CAPTAIN WALSH BARES GRAFTING

On Sickbed He Names Inspector Sweeney.

BELIEVES HE IS DYING.

Precinct Commander Sends For Whitman and, Saying He Wants to Purge Conscience, Makes Dramatic Confession—Admits Fox's Charges Are True.

New York, Feb. 6.—Police Captain Thomas W. Walsh, accused of grafting by the patrolman who for five years acted as his collector, believing himself to be dying and wishing to purge his conscience, sent for District Attorney Whitman and made a full confession.

Walsh, without saving himself, his voice, weakened by a long illness, taking on the hysteria of excitement, corroborated in full the statement made by Policeman Eugene Fox, who on Monday last pleaded guilty and then turned state's evidence.

In the presence of Frederick Groehl, an assistant district attorney; Mrs Walsh and another man the police captain poured his heart out to Mr. Whitman.

He swore that every cent collected by Fox in the East One Hundred and Twenty-sixth precinct had been shared with Inspector Sweeney. Out of every dollar that Fox brought to him Walsh had given 50 cents to his superior, the collector having first helped himself to 10 per cent of the total. This method applied to all the money received as the cost of protecting illegitimate enterprises, some of which were handled by others than Fox. Once a month, Walsh said, he would meet Sweeney either in his office or in the inspector's in One Hundred and Twenty-fifth street and there pay him in cash.

He could not recall offhand the total amounts thus paid the inspector, but as near as he could figure it he thought it reached somewhere between $25,000 and $50,000. Walsh had no personal knowledge of the payments from the other precincts in the inspection district, of which there are four, but he gave it as his opinion that each had produced equally large sums.

Whitman Gets Word From Walsh.

District Attorney Whitman received the word that Captain Walsh wanted to talk to him at 10 o'clock last night He jumped into a taxicab and, picking up his assistant, Mr. Groehl, on the way, reached Walsh's house, 1958 Madison avenue, about 10:30.

Walsh had just been treated by his physician, Dr. Upton, under whose care he has been almost a year for affections of the heart, stomach and kidney. The excitement following Fox's confession caused a relapse, and it was the fear of dying before he had set himself right that caused the captain to take the desperate step of sending for the prosecutor.

When Whitman entered the room Walsh greeted him tearfully. It was evident that the man welcomed the opportunity of telling all. First he talked to the district attorney alone, being warned that all he said could be used against him. The warning seemed to act as a greater spur.

Then, with Whitman beside his bed and his wife on the other side of him, while Groehl and the other man listened, Walsh told Whitman that every word Fox had spoken was true; that Fox had not overstated the case. Fox had been his collector, Walsh admitted and he mentioned other names as having been used in the same way.

Scene Is Dramatic.

But the district attorney feared that the man's tongue might run away with him if too many subjects were permitted, so rigorously held him down to the two points of Fox and Sweeney. After Walsh had run on for a time the district attorney said solemnly:

"Walsh, answer this: Did you receive money for protection from the Baltic hotel, as Sipp has sworn, which was paid to Fox each month, and did you pay half of this money over to Inspector Sweeney?"

"I did," came the fervid answer. "Sipp paid Fox for me each month, and I turned over half of all Fox paid me to Sweeney. I gave it to him in cash, and I have been doing it for years. I want to tell everything. It's my only hope. There was nothing else for me to do. They expected to pay the money, and I was expected to get it and pay it."

FINISH INAUGURAL PLANS.

Wilson Committee Follows Details of Taft Ceremony.

Washington, Feb. 6.—The official program for the inaugural ceremonies have been completed. It follows in detail the plans for the inauguration of Taft and Sherman four years ago.

Platforms across the east front of the capitol, where President Elect Wilson will take the oath of office and deliver his address, will be built to accommodate 8,000 spectators, 2,000 more than four years ago.

Postmasters Nominated.

Washington, Feb. 6.—President Taft sent to the senate the following nominations for postmasters: Delaware—Frank F. Davis, Laurel; John R. Black, Milton; George W. Vantine, New Castle; Irwin M. Chipman, Seaford, and Thomas Jefferson, Smyrna.

Those work seekers who expect to find a job through one publication of a want ad are sometimes disappointed—though not always.

Corporation Notice.

ASSESSMENTS FOR STREET IMPROVEMENTS IN THE CITY OF PLAINFIELD.

Notice of Hearing Before Commissioners.

The subscribers, being the commissioners appointed by the Court of Common Pleas, of the County of Union, by order of said Court, entered on the seventeenth day of January, 1913, to estimate and assess benefits conferred by the permanent improvement of streets under the ordinances of the City of Plainfield entitled: "An Ordinance for the Permanent Improvement of Certain Streets and Portions of Streets of the City of Plainfield, with Permanent and Durable Macadam Pavement, and to provide the Necessary Funds in Advance of the Collection of Assessments for Benefits," Approved May 9, 1911, and "An ordinance for the Permanent Improvement of Certain Streets and Portions of Streets of the City of Plainfield, with Permanent and Durable Macadam Pavement, and to Provide the Necessary Funds in Advance of the Collection of Assessments for Benefits," Approved May 10, 1912, directing the permanent improvement of, with permanent and durable macadam pavement:

West Fifth and West Sixth Streets from the macadam on Monroe Avenue to the macadam on Clinton Avenue;

East Sixth Street from the northeasterly curb line of Richmond Street to the line of the proposed macadam on Central Street;

Webster Place from the northerly curb line of Putnam Avenue to the intersection of Berckman Street;

Berckman Street from the intersection of Webster Place to the macadam on East Seventh Street;

Central Street from the macadam on South Avenue to the westerly curb line of Woodland Avenue;

Columbia Avenue from the macadam on Leland Avenue to the northeasterly curb line of Frederick Street;

Leland Avenue from the macadam on South Avenue, to the southeasterly side of Cushing Road;

Essex Street from the macadam on Spooner Avenue to the macadam on John Street,

Irving Place from the macadam on West Seventh Street to the macadam on West Eighth Street;

Central Avenue from the end of the present macadam to the southerly City Line;

East Seventh Street from the macadam on Belvidere Avenue to the macadam on Terrill Road;

Lenox Avenue from the macadam on Randolph Road to the northerly curb line of Laramie Road;

Cameron Avenue from the macadam on Randolph Road to the northerly curb line of Laramie Road;

Laramie Road from the macadam on Park Avenue to a point 100 feet west of the center of Arlington Avenue;

West Third Street from the macadam on Clinton Avenue, southwesterly to the City Line;

West Third Street from the macadam on Madison Avenue to the northeasterly curb line of Arlington Avenue;

Arlington Avenue from the southeasterly curb line of West Third Street to the northwesterly curb line of West Fourth Street;

George Street, from the macadam on Netherwood Avenue to the northeasterly curb line of Geneva Place;

Netherwood Avenue from the macadam on East Front Street to the bridge over Green Brook.

which ordinances were adopted under and by virtue of an act of the Legislature entitled, "An Act to authorize the improvement of streets and highways in cities of this State, and to provide for the payment of the expense of the same and for the assessment of the benefits of such improvement upon the land and real estate benefited thereby," approved June 12, 1898, and the amendments and supplements thereto, to which ordinances reference is hereby made for greater certainty.

The subscribers, the Commissioners appointed by the Court of Common Pleas of the County of Union as aforesaid and for the purpose of performing the duties and executing the powers conferred by said acts of the Legislature, having duly qualified as required by law, do hereby, pursuant to the order of said Court, give notice that on Monday, the seventeenth day of February, 1913, at eight o'clock p. m., at the Council Chamber, No. 140 North Avenue, in the said City of Plainfield, said commissioners will proceed with the discharge of their said duties and hear any person or persons in interest who may present themselves to be heard, and at such time and place, and at such other times and places to which they may adjourn for that purpose, the said commissioners will attend and give a public hearing to those persons who may desire to be heard.

Dated Plainfield, N. J., January 25, 1913.

FREDERIC H. ANDREWS,
DANIEL J. COURAIN,
ANDREW J. GAVETT,
Commissioners.

1 28 2-6-13

DR. MANDEVILLE

SPECIALIST

565 Broad St., opposite Shubert's Theatre, Newark, N. J.

Twenty years' experience as a specialist on all chronic diseases of MEN AND WOMEN.

Catarrh, Nervous Diseases, Diseases of Heart, Kidneys, Stomach, Liver or Bladder, Rheumatism, Urinary and all Lung Diseases.

NOTICE—Office hours, 2 to 4 p. m. and 6 to 8 p. m., also Tuesday and Friday morning 9:30 to 11. Office closed Sundays.

ADVICE FREE.

Don't Forget Name, Place and Number.

1 2 eod-tf

VAIL

JEWELER and OPTICIAN

236 Park Avenue

OPPOSITE NORTH AVENUE.

HARDWOOD FLOORING

PARQUETRY

OLD FLOORS REFINISHED.

GEO. E. WATT

450 North Ave Tel. 332-W

Hoagland's Express

Vans and careful and competent men for

FURNITURE MOVING

OFFICE 116 WEST SECOND ST.

Telephone 882-W.

Classified advertising will put name on a pay-roll once more.

THE NEWSPAPER INSTINCT IS EVER UPPERMOST IN SCOOP

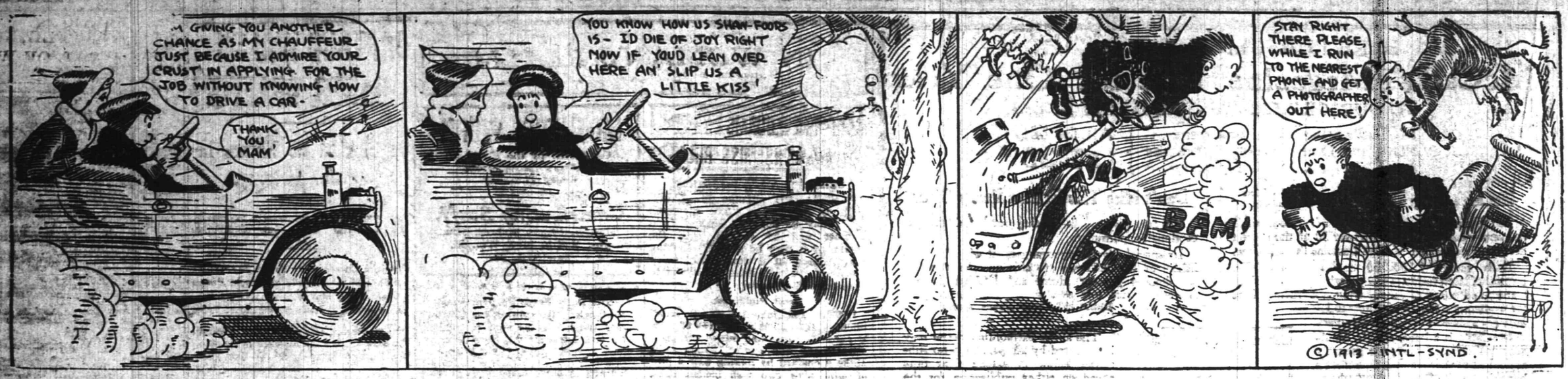

"MAC" SAYS

When a hard luck championship is staged by sport promoters in this city it is safe to say that the Dunning family will be right in the running. June had his arm broken in the N. P. H. S.-Leal's game; Preston severely wrenched his shoulder in the Presbyterian-Hope Chapel clash and Bill strained his wrist in the same game. All three are good players and their absence considerably weakens their team.

N. P. H. S. will try to get another lead on P. H. S. this afternoon in the Interscholastic League when they meet Leal's. What a surprise it would be if the versatile private school athletes pulled out ahead.

A little change in the name of the fifth girls' basketball team that has sprung up independently in this city is now in order. The O. O. C. aggregation are after the title of O. O. Wait and C. They say they will positively not play the Nonpareils now but wait until they do decide to. They may mean it at that.

Company K will journey to Dunellen loaded to the teeth tomorrow night to lead an attack on the Dunellen basketeers.

What happened at that Manufcturers' Baseball League meeting the other night? Haven't seen any of the officials around since it was called. If their silence means consent we "may" have another Manufacturers' League this year to worry about.

Randolph Chandler, the Sunday-school League spokesman, says that the coming year will be a banner one in baseball in this city. The Bible school leaguers are already trying to index their protests. Wonder who will accept the task of deciding them this year?

Results of games played at the Scotch Plains Parish House last night: Nonpareils, 43; All-Plainfields, 19; Dunellen, 16; Scotch Plains, 12. Both of the contests were between feminine basketball artists and were exceptionally fast for girls' rules.

In Miss Stryker, the Dunellen girls have a forward and captain who would be hard to surpass in agility and shooting. Her clever passing and quick shots were the one redeeming feature of an otherwise slow contest last night.

Some discussion arose as to the naming of the feminine quintet playing against the Nonpareils last night and because everyone on the team wanted a different name it was decided to call the aggregation the All-Plainfield and give everybody a chance.

The team consisted of players from Hope Chapel, N. P. H. S. and the recently organized O. O. C. club. Incidently they scored the largest number of points against the Nonpareils of any team so far this season.

An effort was made by Miss Bennett, manager of the Dunellen team, to arrange a return match with the Scotch Plains girls to be played at Dunellen, but her efforts were unavailing, the Plains girls having been well convinced that the Dunellenites were their masters.

P. H. S., 60; New Brunswick, 13. And this is the team that has been playing such great basketball all season. Manley appeared to just about two-thirds of the visitor's attack. His classy shooting from all angles on the court was worthy of better company.

The want ads will determine who will secure nine out of ten of the best positions filled in this city today. —if you believe in advertising.

A few lines of classified advertising will do the work of ten thousand placards.

Bowling
OLYMPIA BOWLING ALLEYS
117 EAST SECOND ST.
WILLIAM F. WALTERS, Prop.

SPORTS OF ALL SORTS

PLAINFIELD HIGH SCHOOL QUINTET TROUNCES NEW BRUNSWICK PLAYERS

A severe drubbing was administered by the Plainfield High School basketball team to the New Brunswick High School aggregation on the local court yesterday afternoon when it rolled up a scord of 60 against the visiting combination's 13. The opening period of play was slow and uninteresting, Plainfield scoring at will, with little or no opposition. Neither of the teams did any noticeable amount of brilliant passing or shooting in this period and at the mid-station the game stood 19 to 9 in the local's favor.

In the final half, however, things began to liven up and the P. H. S. players struck their stride and proceeded to walk away at a pretty lively gait with the game. The visitors appeared to be unusually hampered by the small P. H. S. court, their home court being decidedly larger. Manley, the New Brunswick captain, who was selected as the All-Scholastic State half-back during the past season, showed that he could play basketball just as well, if not better that he could the gridiron game. His playing was the one redeeming feature of his team's work and without him it is doubtful if the Brunswick five would have scored a single field goal. He was in every play that the lossers started and time after time shot the length of the floor only to have the ball circle the ring of the basket and roll off. Polinski came in for second Brunswick honors and he did what Manley left undone in the scoring line.

Heron and Woodhull led the victor's attack with sixteen points each, closely followed by Good with fourteen tallies. The New Brunswick is the same team that administered a 28 to 22 beating to N. P. H. S. earlier in the season and are due to play a return game at Saengerbund Hall next Saturday afternoon. In yesterday's game a new referee was unearthed in the person of "Big Skip" Woodhull, an old P. H. S. player, and brother of the present captain.

The score:

PLAINFIELD.

	G.	F.	P.
Woodhull, f.	7	2	16
Heron, f.	8	0	16
Good, c.	7	0	14
Brynarski, g.	2	0	4
Peacock, g.	5	0	10
Grisley, f.	0	0	0
Buckle, g.	0	0	0
	29	2	60

NEW BRUNSWICK.

	G.	F.	P.
Manley, f.	4	1	9
Jackson, f.	0	0	0
Polinski, c.	2	0	4
Readshaw, g.	0	0	0
Inglang, g.	0	0	0
Harkins, g.	0	0	0
	6	1	13

HUNTING AND FISHING

The baymen of Ocean county are hot after protection for the muskrat. Rats at $1 apiece are more profitable than shooting ducks or cutting ice. They want a law to prohibit the destroying of rat houses and a closed season.

For the first time in the memory of the writer the fish and game committees of the Senate and Assembly are working hand and glove with the State commission. Last Monday they held a joint meeting in the commission rooms and went over many proposed bills.

Every gunner should ask his Assemblyman to vote and work against any bill that seeks to repeal the gunners' license law. The gunners now pay the entire cost of maintaining the Fish and Game Commission and they willingly pay the dollar, but a few disgruntled farmers and baymen object and drill it into the ears of their representatives.

Skates are causing the pound-netmen considerable trouble. Not the kind the some people speak disrespectfully of, but the skate of the ray family, the flat, slimy, long-tail chaps. The demand for fresh fish is so great the pound-netmen have to work overtime to keep up the supply, and now great schools of skates are filling up the pound pockets and keeping the food fish out. With Lent at hand, the situation is alarming, and many net owners talk of removing the tackle until the skates pass by.

At attempt is to be made to legalize Suday fishing at Branch Brook and Weequahic lakes. Several anglers were at Trenton Monday night stating their case. They claimed that the man who worked six days a week should have this privilege, but the Essex County Park Commission refused them permission because of the old blue laws. Happening to be standing by during the conversation, we added our few words to help along the anglers.

Here's a chance for the mighty hunters of New Jersey: Chief Uhler Coyle, of Oak Ridge, while walking along the edge of Petersburg Lake Monday discovered the tracks of a bear and followed them as far as Longwood Valley, where he stopped when darkness came on. The chief went after the bear again yesterday, but lost track of bruin in the mountains. This is a true bear story, and here is sport ahead for any hunter who goes after the bear. It is many years since a bear was known to be so close at hand, and when Coyle gets a chance he will bring the animal to Oak Ridge, unless someone beats him to it.

Commissioner Ernest Napier, of the Fish and Game Commission, returned from Washington, D. C., Monday with the best news we have heard in a long time. He went there purposely to talk fish and game, and when he left he had the promise that 6,000,000 fish would be sent to New Jersey during 1913. Bass, pickerel, perch, catfish, calico bass and crappies will come here by the millions for distribution throughout the State. Mr. Napier and his fellow-commissioners comprise the first official body to seek aid from the Federal fish and game authorities, and they responded willingly. When he returned from the successful errand he removed his topcoat and immediately started in to point out to the legislators the good and bad bills, and the manner in which his suggestions were received proved conclusively that they had confidence in him. This was New Jersey's chance and the commissioner clinched it.

MANY STARS IN GAMES.

New York, Feb. 6.—Seldom before has an athletic meet in the metropolis attracted so many classy athletes as are entered for the annual carnival of sport of the Irish-American Athletic Club, at Madison Square Garden tonight. In addition to the cream of the athletic talent in the metropolitan district the entries include the star performers of Boston, Philadelphia and a number of other cities. Every kind of a champion is entered and in some of the events it will be champion against champion. The 1,000-yard scratch race for the McAleenan Trophy is the big event on the program. In it such great distance runners as Melvin Sheppard, Al Kiviat, Ira Davenport, J. E. Meredith and several others, any one of whom is capable of travelling the distance near record time, are entered.

M'GRAW PAYS $9,000 TO SIGN JIM THORPE

Indian Receives $500 Bonus for Accepting $6,000 Contract With the Giants.

It leaked out yesterday that the signing of James Thorpe by Manager McGraw, of the Giants, last week involved an outlay of $9,000. According to a story told by baseball men who were in touch with the negotiations for the noted Indian's services as a ball player, Thorpe's contract calls for a salary of $6,000 for one year. When he attached his signature to the document Thorpe, it is said, received an extra bonus of $500, while Glenn Warner, who brought the redskin here and exerted his influence to help McGraw, is reported to have pocketed $2,500 on the side.

A relative of McGraw, so the story goes, made the first proposition to Warner and Thorpe in Carlisle, Pa., before Frank Bancroft, of the Cincinnati Reds, and the agents of the Pittsburg club arrived there. This relative, it is reported, had instructions to offer a $6,000 salary and a $500 bonus to the Indian, which in McGraw's opinion would stagger the other clubs who were in the hunt. Bancroft in behalf of August Herrmann offered $4,500, which was spurned. The Pirates' representative boosted the figures to $5,000, whereupon, it is said, Warner and Thorpe made it known that the New York club would pay more money. That ended the bidding and McGraw"s elative over the long distance telephone informed the Giants' manager that he had pulled off the trick.

Baseball men have been retailing several other stories about Thorpe's decision to become a professional ball player. The Sun can name a man who says that Thorpe offered to sign with a certain major league club ten days ago for $500 a month, but was turned down by the club owner, who didn't believe that the famous athlete could make good on the ball field. The story that the Pittsburg club had signed Thorpe last fall for $7,000 was repeated frequently, with no positive denial from Barney Dreyfuss, which created the belief when McGraw secured the Indian that the Pirates merely had reached a verbal agreement with Thorpe in November.

The statement that Warner received $2,500 from the New York club in return for his influence is said to have been made by a Baltimore man who is a close friend of McGraw's relative. It is given here for what it is worth, and probably will be denied by the Carlisle coach, but the story is going the rounds in baseball circles, and McGraw's enterprise is generally commended.

McGraw, while extremely liberal in naming the terms in Thorpe's contract, has cast an anchor to windward. It is said that Thorpe has signed a regular form of baseball contract which contains the usual ten days notice of release. In other words, if Thorpe fails to measure up to the McGraw standard of play he can be turned loose in midseason. But McGraw doesn't believe for a moment that he will have to resort to such measures. It is the intention of the Giants' leader to try Thorpe out in Texas, and if the Indian shows sufficient skill to warrant his retention as a regular he will receive pay all season. If there is any minor league club willing to furnish the money for Thorpe's salary and there is no room for him on the New York team it is said that McGraw will "farm" him, so that he may be developed.

At any rate Thorpe has the distinction of being the highest salaried untried major league player in the history of the game. McGraw, like all baseball managers, doesn't believe in discussing players' salaries, so it is probable that he will refuse to make public the figures in the case of the former amateur.

FOUR TEAMS OF FEMININE BASKETEERS PLAY AT SCOTCH PLAINS PARISH HOUSE

A couple of unusually fast and at the same time rough, girls' basketball games were decided on the Scotch Plains Parish House court last night, three visiting teams and one Plains team furnishing the amusement. The two games played last night were by far the most interesting feminine tussels ever presented before a Parish House audience, the trio of visiting aggregations being the kind that understand the game and can play it accordingly. In the preliminary attraction the Dunellen maidens defeated the Parish House representatives by the close score of 16 to 12, while the main clash resulted in a 43 to 19 decision rendered in favor of the Nonpareil five over a consolidated combination from this city.

The preliminary was featured by the work of Miss Sadie Lee, who lent frequent spasms of sensationalism to the affair by her long shooting. This is Miss Lee's initial season as a basketball player and even the player herself was somewhat amazed at some of the long distance connections she made with the iron ring. The Misses Jahn also put up good games for the home team, especially along the guarding line. The losers were somewhat handicapped by the absence of Miss Southard, who plays forward on the Parish House quintet. Her place was filled by Miss Johnson, a new player in the game.

The main event of the evening brought out the cream of feminine basketball material in this city and the exhibition presented was a remarkable one for girls' rules, which are slow in the extreme. Numerous fouls for over guarding were called on both sides but a weakness was displayed on the part of both aggregations in making the penalty throws count. In scoring 19 points against the undefeated Nonpareils, the team last night did something that no other aggregation has accomplished this season and at times the losers' playing appeared to be just about on a par with the winners. Miss Durar was especially adept in the shooting department for the Plainfields, getting two field goals and a trio of fouls, while Miss Jessie Stewart caged a quartet of the two-point variety. For the Nonpareils, the Hummel sisters were, as usual, the mainstays in the scoring end of the game, each chalking up eight field goals, and Miss Helen Hummel topped off her work with a trio of foul goals. It fell to the lot of every member of the winning team to score at least one field goal, which speaks well for the all around work evidenced on the part of that quintet. Miss Smith and Miss Debele were probably responsible for holding the Plainfield forwards in check so that they were not allowed to pass the Nonpareils and the passing of these two guards was a feature of the contest.

The scores:

DUNELLEN.

	G.	F.	P.
Miss Stryker, f	3	4	10
Miss Bennett, f	3	0	6
Miss Fisher, c	0	0	0
Miss Voorhees, g	0	0	0
Miss Morris, g	0	0	0
	6	4	16

SCOTCH PLAINS

	G.	F.	P.
Miss Dunn, f	1	0	2
Miss M. Jahn, f	0	0	0
Miss E. Jahn, c	2	0	4
Miss Lee, g	3	0	6
Miss Johnston, g	0	0	0
	6	0	12

NONPAREILS.

	G.	F.	P.
Miss H. Hummel, f	8	3	19
Miss I. Hummel, f	8	0	16
Miss McAuliffe, c	2	0	4
Miss Smith, g	1	0	2
Miss Debele, g	1	0	2
	20	3	43

ALL-PLAINFIELDS.

	G.	F.	P.
Miss Stewart, f	4	0	8
Miss Durar, f	2	3	7
Miss Duncan, c	2	0	4
Miss Douglas, g	0	0	0
Miss Burtis, g	0	0	0
	8	3	19

Referee, McNamee; umpire, Miss Walker; timer, Dallas; scorer Thompson.

IMPORTANT CHANGES IN GOLFING RULES

St. Andrews Approves New Definitions Announced by the U. S. G. A.

Several important changes in the rules of golf were announced yesterday by the United States Golf Association. It was said at the recent annual meeting of the association that changes were being considered, as approved by the Royal and Ancient Golf Club of St. Andrews last September.

Under the new rules definition 6 provides for a local ruling on a "ditch" as a hazard. The new rule provides for a local exception.

An entirely new definition is 22, in which it is provided that "an umpire decides questions of fact; a referee decides questions of golfing law." Under "General and Through the Green" Paragraph 1 of Rule 2 provides that a ball played from outside the limits of the teeing ground may be at once recalled by the opposing side, and may be reteed without penalty. In the same rule it is provided that if a ball is knocked off a tee by the player when addressing it it may be reteed without penalty.

It is now provided that if a player in a threesome or foursome plays when his partner should have played his side shall lose the hole. Practically a new paragraph is inserted under the caption "Information as to strokes played," as follows: "A player is entitled at any time during the play of a hole to ascertain from his opponent the number of strokes the latter has played; if the opponent gives wrong information as to the number of strokes he has played he shall lose the hole unless he corrects his mistake before the player has played another stroke."

Rule 18 provides that if a player's ball, when in motion, be interfered with in any way by an opponent, or his caddie, or his clubs, the opponents' side shall lose the hole. The subject of claims and how to make them is gone into quite deeply, as shown by the following:

"If a dispute arise on any point a claim must be made before the players strike off from the next eeeing ground, or, in case of the last hole of the round, before they leave the putting green. If no umpire or referee has been appointed the players have the right to determine to whom the point shall be referred, but should they not agree either side may have it referred through the secretary of the club to the executive committee of the United States Golf Association, whose decision shall be final. If the point in dispute be not covered by the Rules of Golf the arbiters shall decide it by equity. If the players have agreed to an umpire or a referee they must abide by his decision."

Dealing with "Match Play Competitions," Rule 2 provides that a competitor shall not waive any penalty incurred by his opponent under penalty of the loss of the hole, instead of disqualification. In events of this kind it is provided that the decision of the committee in charge, in case of a dispute, shall be final unless an appeal, under certain provisions, is made to the executive committee.

New rules have been made for the conduct of stroke competitions, while in many instances the changing of words either restricts a rule or makes it more comprehensive. One important change is that in Rule 2, Paragraph 1, which now reads as follows: "If a player lift a ball in accordance with this rule he shall tee and play a ball behind the place from which the ball was lifted; if this be impossible, he shall tee and play a ball as near as possible to the place from which the ball was lifted, but not nearer to the hole."

RECORDS MADE BY 'PLAINS PLAYERS

Out of Seventeen Contests the Parish House Representatives Have Won Ten.

A summary of the games played to date by the Scotch Plains Parish House first team shows that the team has played seventeen games, out of which it has won ten and dropped seven. A total of 580 points have been chalked up by the 'Plains delegation against 443 made by their opponents. An individual summary of the field and foul goals made by the respective players is compiled as follows:

	G.	G.	F.	P.
Beltman	14	21	11	53
Thompson	16	64	0	128
Marston	7	65	7	137
Hatfield	12	30	34	94
Lidgate	12	61	11	133
Anson	8	3	0	6
Carter	5	2	0	4
Dallas	3	6	5	17
Ricketts	1	4	0	8
	16	256	68	580

Games played, 17; games won, 10; games lost, 7; total points scored by Scotch Plains, 580; by opponents, 443.

AJAX-HOPE CHAPEL GAME ON MARCH 1

Play-off Will Be Decided on the Saengerbund Hall Court.

The third game of the series between the Hope chapel and Y. M. C. A. Ajax basketball teams will be played at Saengerbund Hall, Saturday, March 1. This was the decision arrived at by Manager Andrew Hetfield, of the Ajax, and Manager George Leighs, of the Hope five, after a conference they held last night. A neutral court had to be selected for the deciding game and after considering several courts in and about Plainfield it was finally decided that the Saengerbund floor presented the best all round possibilities. The court is large, the audience can be amply provided for, neither team has played a game on the court and it is one of the most centrally located of any in the city.

To make the battle for the third game more interesting a cup has been offered for presentation to the winning team and will be inscribed with the title of winners of the Hope chapel-Ajax series. Each team has won a gave to date, each have come out ahead in the game played on its own floor so little can be determined as to the relative strength of the two aggregations on a neutral court.

STOCKHOLM'S WINTER GAMES.

Stockholm, Feb. 6.—A series of competitions in sport and athletics, rivaling in interest the Olympic games held in Stockholm last summer, was inaugurated here today under the patronage of the King of Sweden. The contests, known as the Northern Games of Stockholm, will continue ten days and will be participated in by lovers of winter sports from many of the countries of Europe.

Dainty essents—Rich in Food Value

Coconut not only adds delicious taste and tempting appearance to desserts, but is remarkably valuable as an energy, muscle and bone builder.

BAKER'S Shredded Coconut

(Save the Hamilton Coupons)

is by far the cleanest, purest, nakiest coconut sold. Be sure you get Baker's. Write for the famous Baker's Coconut Recipe Book, free.

The Franklin Baker Co., Philadelphia

HOTELS.

WHEN IN PLAINFIELD, N. J. STOP AT

THE QUEEN CITY HOTEL

All Newly Furnished. A la Carte Service Unsurpassed. P. FLOERSCH, Prop. W. M. FLOERSCH, Mgr.

HOTEL WALDORF

HENRY WINDHAM, Prop. EAST FRONT STREET

Gottfried Krueger's Extra Beer on Draught. Imported Wines, Liquors and Cigars. Hotel accommodation. and private Dining Room.

WEINMAN'S CAFE

GENERAL NEWS TICKER. Stock quotations Up to the Minute. 'PHONE 1527.

HOTEL SOMERSET

Under New Management. Newly Painted and Papered throughout. Table Board and Rooms by Day or Week. W. G. FEASTER, Proprietor. 27 Somerset Street. Tel. 692-I

HOTEL KENSINGTON

NORTH AVENUE UNDER NEW MANAGEMENT House Thoroughly Renovated. 147 NORTH AVENUE SUNDAY DINNER—FROM 12:30 TO 2 P. M.—50 CENTS.

COAL DEALERS.

GEO. O. STEVENS COAL 737 WEST FRONT ST

TenEyck & Harris

Dealers in LEHIGH VALLEY COAL.

Since Bowley's Drug Store, 216 W. Front St. Tel. 2081-J-2.

TenEyck & Kelley COAL

741 South Ave. Tel. 1155

R. L. CLINE

(Successor to C. H. Rugg & Co.)

BEST LEHIGH VALLEY COAL

Yard and office 428 W. 3d St. Tel. 9

N. MEYERS & SONS COAL COKE AND WOOD

Office tel. 1152-w. 121 Watchung Av. Yard tel. 1911-w 4th and Washington Sts.

Richard Parrott, Jr.

BEST GRADES LEHIGH

COAL

186 South Second St. 'Phone 1569

J. C. POPE & CO.

INSURANCE AGENTS

110 East Front St., Plainfield, N. J.

A. H. ENANDER

Sanitary Plumbing, Gas Fitting. Steam and Hot Water Heating. Contractor for Sewer Connections. 108 WATCHUNG AVE.

P. H. S. AT WESTFIELD.

The Plainfield High School basketball team will go to Westfield tomorrow night to engage in a return game with the Westfield High School quintet. The first game resulted in a overwhelming victory for the Green City aggregation and the Mt. Vernon combination is anxious to get revenge. After the game the local boys will be the guests of the Westfield athletes at a reception and dance.

WHEN BILLY ROCHE DIDN'T QUITE UNDERSTAND JIMMY JOHNSON.

"Billy Roche," spouted Jimmy Johnson, the well known manager of fighters, recently, to the Adonis manager and referee, "you remind me of a Spanish toreador every time I gaze upon your manly face."

"Them's kind words, Jimmy," responded Willie, as his chest expanded, "and I appreciate the remark, for I know it comes from the heart."

When Johnson blew the office Roche turned to Charley Harvey.

"Say, Charles, what's a Spanish toreador?"

"One who tosses the bull," was the reply.

Now Roche refuses to allow Johnson's name to be mentioned in his presence.

N. P. H. S. SENIORS DEFEATED JUNIORS

Close Game in the Interclass League Resulted in a 17 to 11 Score.

One of the fastest basketball games yet played in the North Plainfield High School interclass league was contested yesterday afternoon when the Seniors defeated the Juniors by a count of 17 to 11. This is the second win of the Seniors over the Juniors and both contests have resulted in close and interesting battles. The first half ended with the score 6 to 2 in favor of the upper classemen. Spencer and Kenney starred for their respective teams.

The score:

SENIORS.

	G.	F.	P.
Spencer, f.	5	3	13
Fetherstone, f.	0	0	0
Schmidt, c.	1	0	2
Underhill, g.	1	0	2
Herman, g.	0	0	0
	7	3	17

JUNIORS.

	G.	F.	P.
Kenney, f.	3	1	7
Van Deventer, f.	0	0	0
Beckman, c.	2	0	4
Fairman, g.	0	0	0
Lowe, g.	0	0	0
	5	1	11

HERRMANN STIRS UP ORGANIZED BALL

Will Lead the Battle Against "a Folly and a Sham."

Organized baseball, under the direct leadership of August Herrmann, president of the Reds and chairman of the National Baseball Commission, is about to demand a showdown from the governing bodies now in control of amateur athletics. It is more than likely that Herrmann, Lynch and Ban Johnson will hold a conference shortly and then move upon the strongholds of the A. A. U. with some extremely direct and wholly pertinent questions as to why a college student should not be permitted to play professional ball during vacation.

"The Thorpe case has proved the straw to fracture the vertebrae of a long suffering camel, and the powers of the big leagues are to be used in a concerted effort to annihilate a folly and a harm,' said a baseball man last night.

Among other things the powers in baseball want to know are these particulars:

Why is professional baseball in any way less reputable or honorable than working on a farm or selling books during the vacation season?

Why should a track athlete be considered a professional because he has played a wholly different game from his track exercises?

How many athletes are there before the public today who have not at some time or another accepted a few dollars for a game of Sunday baseball?

Why should the governing forces of amateur athletics make fish of one victim and flesh of another?

Will the amateur athletic chiefs ever venture to assert that as many as 1 per cent. of their spotless champions would be rightfully counted that way if their back records could be dug up?

Plan Big Yacht Races.

The Royal St. Lawrence Yacht club plans international yacht racing on the St. Lawrence next summer. The club proposes to challenge the Thousand Islands Yacht club to a race on the river this year. Lionel Ekers offers a handsome trophy for annual competition to become the absolute property of the club gaining three successive victories. Commodore Doble of the Royal St. Lawrence club states that the proposed race would be sailed on Lake St. Louis.

Real Estate for Sale advertising will focus the attention of buyers on your property!

MUHLENBERG'S NEW PAVILON

(Continued from page 1.)

over the patient's door, at the nurse's station, in the diet kitchen and in the duty room.

The solariums face the South. They are of glass on three sides. Each is 14x20 feet in floor area. The furnishings will include lounging and easy chairs, couches, reading tables, rugs, palms and potted plants.

Everything that modern hospital practice can suggest to add to the comfort of patients or facilitate the work of attending physicians and nurses has been taken under advisement by the committees in charge of the present work, yet nothing has been adopted without the most searching investigation as to its entire practicability.

As an indication of the character of equipment for the hospital, it is interesting to note that within a month Muhlenberg will possess one of the most modern and complete X-ray machines ever constructed. There is nothing better in its line in any hospital in the country. With this machine even the most complex and deep seated fractures can be reproduced on the photographic plate in a few seconds. Formerly an hour or more was required to obtain a shadowgraph of a difficult fracture, and then with very unsatisfactory results. The new machine will be of great value in post-operative examinations.

In the new buildings every detail of construction and equipment has been most carefully worked out. Even the shelter pavilion at the entrance to the hospital grounds, while attractive architecturally, is designed for the greater convenience of hospital visitors while waiting for the trolley cars.

The approach to the new private ward pavilion is by a broad flight of granite steps. The vestibule, lobby, corridors, duty rooms, diet kitchens and lavatories will have tile floors throughout. Hard wood floors laid on hollow tile, are in all the private rooms. Of these private rooms there are five on the first floor and eleven on the floor above. The main floor will also contain two semi-private wards, each capable of accommodating four patients. These wards are so arranged that they can be divided by partitions into private rooms if this should be found desirable at a later date.

The diet kitchens are equipped with dumb waiters, steam tables and every essential for the proper care and dispatch of patients' meals. In the duty rooms are steam dryers for heating linen and blankets to the desired temperature for sick room use. Lavatories are conveniently located on all floors, and at one end of the building the private rooms have bath adjoining.

The third floor plans include five semi-private rooms, each for the accommodation of four of five patients. Unfortunately this floor cannot be completed at present, as the financial demands occasioned by the other improvements renders it inexpedient. These semi-private rooms are intended for the accommodation of those to whom the publicity of the wards might be unpleasant, but who feel unable to engage a private room during their stay in the hospital.

The basement of the building will contain elevator and machinery rooms, incinerator room, janitor's room and large store rooms. Taken as a whole the new private ward pavilion is almost a complete hospital in itself.

Not only this splendid building, but every other unit of the group which goes to make the "Greater Muhlenberg," will be arranged to insure the most effective and economical operation and maintenance. When the doors are open from the lobby of the new building, the visitor will be able to look down the service corridor to the Edgerton Memorial obstetrical pavilion, 150 feet distant, at the eastern end of the group.

The Edgerton Memorial faces north toward Randolph road, and is on a line with the present administration building and the operating pavilion. It is of brick, 38x68 feet, one story, and fireproof throughout. The walls of this building are now up. The floor plan includes a public ward, nursery, preparation room, operating room, lavatories, linen room, nurses' duty room, diet kitchen and four private rooms, cut off from the central corridor of the building by double doors. A solarium will face the south. In design the Edgerton Memorial will balance the present operating pavilion.

A stone tablet set in the north face of the building bears this inscription:

Clesson-Edgerton Maternity
Pavilion
the gift of
Minnie Closson Edgerton
In loving memory of her brother
James T. Closson
and her son
James Closson Edgerton.
MCMXII.

The building and equipment cost $25,000 and the balance of $25,000 remains as a fund for its maintenance.

In keeping with the other progressive developments, the present administration building will undergo extensive improvements. The staff dining room will be more than doubled in size, a new waiting room where the drug room and a storeroom now are, will front on the lobby, and the elevator will open on the main service corridor connecting all the buildings. Changes on the second floor include a children's ward, to occupy the entire east end, over the dining room. The building will be made fireproof.

In the Greater Muhlenberg Hospital, soon to become a completed fact, patients will have as restful and cheerful surroundings and as careful and intelligent attention as can be offered in any hospital in the country.

MISS JANE ADDAMS ANSWERS MISS BRONSON

During the speech of Miss Minnie Bronson at the Suffrage discussion at Vincent chapel on Jan. 28, she said: "While in charge of the Social Service exhibition at the Jamestown Exhibition, I met Miss Addams in the Capitol at Washington one day and asked her if Hull-House would have an exhibit at the Exposition. She replied, 'I am going to have nothing whatever to do with it because of the array of warships which has been assembled in Hampton Roads. I do not feel that I can take part in a Government Exposition of which warships are made so great a feature, and be consistent in my work for universal peace and arbitration.'" Miss Bronson then went on to say, "During the late unpleasantness, and I am sure that everyone must acknowledge that the political campaign which closed on November 5 was unpleasantness. Miss Addams quite willingly put aside her opinions and came out in support of a party which stood for an enlarged navy. So you see that even Miss Addams is sometimes governed by the question of expendiency."

Resenting the atack upon one who is quite generlly considered one of the greatest women in the country, one of the members of the Plainfield League sent her the quotation given above from Miss Bronson's remarks, and the following reply has been received from her:

"I do not remember having met Miss Bronson in Washington during the Jamestown Exposition. I did sign a protest, with many other people, against the great prominence given to the warships there. I have not changed my opinion in regard to an enlarged navy, and am still a very active member of the Chicago Peace Society. I am afraid all of the platforms excepting the Socialists' are alike on the question of urging an adequate navy., so that being identified with the Progressive party would scarcely justify Miss Bronson's conclusions."

SON OF NOTED LAWYER TO TAKE BRIDE ABROAD

MRS. ALVIN UNTERMYER
PHOTO by DAVIS & SANFORD

The wedding of Miss Nina Rhoades Chisolm, daughter of Mr. and Mrs. B. Ogden Chisolm, of New York, and Mr. Alvin Untermyer, son of Mr. and Mrs. Samuel Untermyer, although attended only by relatives and intimate friends, owing to the illness of the bride's grandmother, Mrs. William E. Chisolm, was one of the society events of the season. Both are very popular in New York and Washington society. Following their return from a honeymoon abroad, Mr. and Mrs. Untermyer will make their home in New York.

GEORGE V. CLOSELY GUARDED

Suffragette Attack Feared as He Goes to Inspect Warship.

Portsmouth, England, Feb. 6.—King George, closely guarded against suffragettes, came here by special train from London to inspect the new battle cruiser New Zealand, which is the gift to the British navy of the New Zealanders. His majesty went over every part of the warship, and he complimented her warmly.

On board the special train were numerous Scotland Yard detectives. All persons were barred from the station platforms passed by the king's train.

Extraordinary precautions were taken because of the threat by Mrs. "General" Drummond to seek a personal interview with the king.

Negro Kills Arkansas Man.

Fort Smith, Ark., Feb. 6.—Frazier Read, twenty years old, son of James F. Read, former United States district attorney, was shot and killed and Neville Fentress, a policeman, was wounded by Henry Jones, a negro, while the latter was resisting arrest.

A few lines of To Let advertising will bring the tenant you ought to have had before.

BULGARS AND TURKS AGAIN ENGAGE IN DEATH GRAPPLE; BIG BATTLES, WITH HEAVY LOSSES, MARK RENEWAL OF WAR

RANGE-FINDERS IN USE IN THE BULGARIAN ARMY AT CHATALDJA

With peace now almost forgotten in the excitement of continued war, the Balkan allies are bending all their combined energies toward the defeat of the Turks at Adrianople and the fall of that most important city. The Bulgarians and Turks are again engaged in fierce battle and heavy losses on both sides are being continually

Store Closes Saturday at 9 P. M.

HAHNE & Co.

IMPORTERS — NEWARK'S STORE BEAUTIFUL Broad, New and Halsey Streets. — RETAILERS

WE GIVE AND REDEEM SURETY COUPONS

STOCK UP WITH STOCKINGS

During This Big Annaul Distribution of Dependable Makes for Men, Women and Children.

This is the time of all times to buy stockings, for this year's lots are immense in quantity, fine in quality, and remarkably varied in style. You can find practically anything you desire and at a price that will make it profitable to you to buy for your needs far ahead. Weights are such as can be worn now with comfort and thru the spring and summer, for we have the heavy, medium and light weights. Naturally blacks predominate, but there are many colors and plenty of fancy effects. We have grouped these stockings into nine generous lots to make choosing easy for you.

Lot 1. Women's Stockings—Imported and domestic makes; fine lisles and cottons; plain weaves and embroidered insteps; blacks, tans and colors; 35c to 50c grades for **25c**

Lot 2. Women's Stockings—Imported and domestic makes; various styles; blacks and tans; excellent 25c values for **15c**

Lot 3. Women's Silk Stockings with lisle tops, heels and toes; also fine cottons; black only; regular 50c grades **35c**

Lot 4. Women's Cotton Stockings—good wearing quality; cheap enough at 12½c; now cut to **9c**

Lot 5. Children's Black Ribbed Cotton Stockings; well made; surprisingly good values at 12½c; cut to **9c**

Lot 6. Children's Black Ribbed Cotton Stockings; also sample line of Children's Cashmere in colors; regular value 25c to 39c; special at **19c**

Lot 7—Men's High Grade Sample Half Hose in fine cotton and lisle; blacks, tans and fancy colors; reinforced heels, toes and soles; regular 35c to 50c value **25c**

Lot 8—Men's Fine Lisle and Cotton Socks; blacks and colors; reinforced heels, soles and toes; regular 25c values at **15c**

Lot 9—Women's Silk Stockings—Samples and discontinued lines; black, tans and colors; double heels, toes and soles; regular values $1 to $2; to be closed out at **75c**

FEB'RY SALE OF HOUSEFURNISHINGS

China, Glassware, Crockery---At Belittled Prices

We are making every division of the Basement busy these days by offering specials in all sorts of home needs, some of which we have told you about, many of which have not been advertised. Below we list some of the striking features of this event.

CHINA SALAD BOWLS.
Chas. Field Haviland China Decorated Salad Bowls, Plates, etc.; regular up to $1.59, to go at **50c**

CHINA CAKE PLATES.
English China Cake Plates, blue willow pattern; regular 29c; special **19c**

CUPS AND SAUCERS.
After-dinner coffee size; decorated china; regular 19c set **10c**

BUTTER PLATES.
Decorated china; individual size; regularly 10c, for **3c**

ICE CREAM TRAYS.
Hand-polished Cut Glass Ice Cream Trays; beautiful cut; best quality lead glass; just 150 of them; regular $4.98; at only **$3.19**

FRUIT SAUCERS.
White German China; regularly 85c dozen; each **5c**

COMMON TUMBLERS.
Full finished clear glass; regularly 36c a dozen, at, each **2c**
Thin blown Lead Glass Tumblers, with cut star cutting; 2 shapes; regular $1.75 dozen; each **10c**

ENAMEL WATER PITCHERS.
Extra special, while they last, 100 Pearl-Agate Enameled Water Pitchers; white lined; regular 69c to 98c; special **19c**

WASH BOILERS.
IC Wash Boilers, genuine copper bottom.

	No. 7	8	9
Regular	89c	98c	$1.00
Special	63c	69c	79c

ASH SIFTERS.
Rival Ash Sifters, galvanized iron screen; hardwood frame; regular 63c; special at **53c**

K. T. K. White Dishes
White Soup Tureens, reg. 80c, at 39c.
Casseroles and Covered Dishes, reg. 64c and 72c, at 39c.
Cake Plates, reg. 22c, at 15c.
Gravy Boats, reg. 27c, at 19c.
Sauce Tureens, reg. 44c, at 39c.

Four Openstock Patterns DINNER CHINA
Will Be Closed Out At Half Price

Hahne & Co. Broad, New & Halsey Sts **Newark, N. J.**

SAFE DEPOSIT & STORAGE VAULTS

When you have read about other people's jewelry, securities or valuables of various kinds being lost, stolen or destroyed by fire, has it occurred to you that

THE SAME THINGS MAY HAPPEN

to your most treasured possessions unless you give them proper protection? Such protection is afforded by our Safe Deposit Vault and may be secured for $5.00 a year, or more, according to the size of the box you select.

THE PLAINFIELD TRUST COMPANY

MADE RIGHT IN ELIZABETH
EVERY FACTORY UNDER ONE ROOF

Industrial Exposition

OF THE INDUSTRIES OF UNION COUNTY
UNDER THE AUSPICES OF THE

ELIZABETH BOARD OF TRADE

Second Regiment Armory, Eliabeth, New Jersey—
The Rail and Harbor City.

WEEK OF FEBRUARY 10-15, 1913

SPECIAL DAILY PROGRAM
Doors Open Each Day 10.30 A. M. to 11 P. M.
ADMISSION - - - - - - - - - 25 CENTS
SPECIAL RATES ON ALL RAILROADS 2 5 4

AMUSEMENTS.

PROCTOR'S

THE THEATRE POPULAR.
BEST REFINED VAUDEVILLE AND MOVING PICTURES.
Changed Monday and Thursday.
Matinee—2 p. m. 10c; Eve., 10c, 15c [illegible]

TODAY'S PROGRAM

"High Life In Jail," A Cell Full of Screams; Paule Durand Trio, High Class Singers; Dick Bernard & Co., Comedy Sketch, "The Animal Stuffer;" Dave Ferguson, Comedian; Belle Oura, An Aerialist.

CARL SILBERT'S JEWELRY STORE

is now located at

255 W. Front St.

Opposite Postoffice.

LOOK FOR WHITE STREET CLOCK

—Getting ahead—gaining advancement—earning recognition—securing increased remuneration. See how Press Wants can help you

---

SAVE TIME AND MONEY LOOK IT OVER.

5 lbs Sugar 26c
3 cans Good Milk.....25c
3 cans Magnolia Milk.....30c
1 pkg. Not-a-Seed Raisins..9c
1 can (reg. 13c) Peas.....10c
1 can (reg. 13c) corn, 10c, or 3 for 25c
1 can (reg. 13c) Tomatoes.10c
1 lb Evaporated Peaches..10c
Duryea's Corn Starch, pk..8c
1 lb 40-50 Prunes.....9c
1 pkg. Vulcan Safety Matches, 5c
1 tall can Red Salmon.....13c
1 can Karo Syrup.....9c
1 can B. O. Molasses.....9c
6 cakes Babbitt's or Gold Soap 25c
6 cakes Octagon Soap.....25c
1 good No. 6 Broom.....30c
24½ lbs Gold Medal Flour.75c
24½ lbs Pillsbury Flour..80c
4 quarts Red Onions.....15c
3 pkgs. Quaker or Mother's Oats for 25c
1 pkg. of Quaker Farina...5c
1 can of nice 3-lb Pears....13c
Small Dried Beans, lb.....5c
Reg. 5c box Matches.....3c
Reg. 80c Olive Oil.....50c

C. O. SMITH
Cor. 4th and Liberty Sts.
Telephone 1306

FLOORS
HARDWOOD AND PARQUET.
Old Floors Refinished.
S. E. WARD & CO.
714 Webster Place, Plainfield, N. J
Telephone 1309-R.

KIVANTINOS & JELLING
Successors to Alex. Lusardi.
Foreign and Domestic Fruits, Choice Confectionery, Nuts, Cigars, etc.
211 W. FRONT ST Tel. 836-W

SERVICE

WE INVITE THE NEW YORK BUSINESS MAN

To investigate our facilities for handling his business account. We collect items on points throughout the United States and Canada free of exchange and pay interest on resulting balances. To convert his Plainfield balance into New York funds arrangements are made whereby he may make his checks payable at the Union Trust Company, New York.

We are now conducting a number of New York accounts on this basis to the profit and satisfaction of many concerns, saving them a large amount of exchange and putting their accounts on an interest bearing basis. Our representative will gladly call upon you here or in New York and explain the details.

THE STATE TRUST COMPANY
Capital $100,000.00

Endress Co.

SEA FOOD

Cod to boil lb . . 12½c
Weakfish lb . . 10c
Flounders lb . . 10c
Haddock lb . . 10c

Salmon, Smelts, Spanish Mackerel, Boston Mackerel, Herring, Butterfish, Porgies, Bluefish, Eels, Sea Trout, Whitefish, Cod, Halibut.

SPECIAL—FRESH FISH
AT
203 **ROTH & CO.** 802

Shad Shad Shad

Fancy Buck Shad, each 35c
Large Fancy Shad, weighing over 3 lbs; each 42c
Fresh Herring, lb 6c

Fancy Flounders, lb 7c

Fancy Small Weakfish, lb 10c
Sea Bass (Fancy), lb 10c
Fresh Haddock, lb 9c

Butter, lb 30c
Eggs, dozen 25c

Smelts Smelts Smelts

Fancy Canada Smelts, 3 lbs for 25c
Large Canada Smelts, lb 14c

Fancy Codfish, steak or boil, lb 12½c
Fancy Scallops, quart 45c
Chicken Halibut, lb 18c

A RUMMAGE SALE

THE MOST SENSATIONAL SALE OF "LEFT OVERS" EVER HELD IN PLAINFIELD. AMONG THESE GARMENTS YOU WILL SURELY FIND SOMETHING YOU CAN MAKE USE OF AT A VERY SMALL SUM. ALTHOUGH THEY ARE LIMITED THERE ARE PLENTY FOR ALL. REMEMBER, COST OR FORMER SELLING PRICES ARE NOT CONSIDERED BY US—THESE GARMENTS MUST GO, WE NEED THE ROOM FOR NEW GOODS, WHICH ARE ARRIVING DAILY—SO A GLANCE AT THE PRICES BELOW WILL CONVINCE YOU OF THE BIG SLICES WE HAVE CUT OFF THE REGULAR PRICES TO DISPOSE OF THEM. THERE ARE SUITS, DRESSES, CHILDREN'S COATS ,LADIES' AND MISSES' COATS AND FUR PIECES. GLANCE AT THE PRICES BELOW.

Ladies' and Misses' Coats

These coats are without mistake one of the greatest bargains we have ever offered. There are Broadcloths, Serges and fancy mixtures. A better idea of them will be to see them. The season's former selling prices were from $7.98 to $15.98; **RUMMAGE SALE PRICE**

1.98 and 2.98

Ladies' and Misses' Coats

This is a typical "Paris" Bargain. You will profit by it. Suits are in all sizes; season's former selling prices were from $12.98 to $18; **RUMMAGE SALE PRICE**

4.00 and 5.00

Ladies' and Misses' Suits

In black, brown and fancy mixtures. Here is a chance for you to save money. Included are Voile, Serge, Diagonal and Fancy Mixtures; all sizes; the season's former selling prices were up to $7.98; **RUMMAGE SALE PRICE**

1.98 and 2.98

Children's Coats

An exceptionally big bargain, positively the greatest ever offered; all colors; season's former selling prices were to $10.00; **RUMMAGE SALE PRICE**

1.89 and 2.98

Ladies' & Misses' Dresses

These are the biggest bargain we have. You will find a dress in this lot that will suit you. There are net, chiffon, serge, satin, silk pongee and linens; formerly priced to $25; **RUMMAGE SALE PRICE**

$1, $2, $3, $4 & $5

Fur Neck Pieces

They are in all kinds of skin; formerly priced to $2.50; **RUMMAGE SALE PRICE** **49c**

Tub Skirts

Made of Repp, linene and cotton Bengaline, formerly priced to $1.98; **RUMMAGE SALE PRICE**

49c

F. N. Fass
The Paris
140-144 WEST FRONT STREET.

Women's Short Coats

Black and mixtures, 27 and 32 inch lengths; season's former prices were $5 and $10; **RUMMAGE SALE PRICE**

$1 and $2

ORGANIZED 1864

THE
FIRST NATIONAL BANK
OF PLAINFIELD.

A COMMERCIAL BANK WITH SAVINGS and SAFE DEPOSIT DEPARTMENTS.

FOUR PER CENT. INTEREST PAID ON SAVINGS ACCOUNTS.

PAINTERS AND DECORATORS.

AGENTS FOR
LIKE TILE
The Sanitary Wall Covering
WOOD KRUSTA
CHROMOCHROME WASHABLE WALL DECORATION.
Interior Decoration a Specialty.

Woolston & Buckle
Painters and Decorators,
145 NORTH AVENUE.

Good Weather For Painting

is not over yet. There are plenty of fine days, all through the winter when painting can be done as well as in mid-summer; and it will last better, if the painter knows his trade. Twenty years has taught me how, and I employ only the best mechanics, who know how to paint in winter as well as in summer.

JAMES C. HANSEN
PAINTER AND DECORATOR
Dealer in Wall Paper, Paints, Oils, Varnishes, Glass, etc.
141 E. FRONT ST. TEL. 346

New Dancing Class

WEDNESDAYS, at 332 EAST FRONT ST.

Children's Class, 3:30 to 5 o'clock; preliminary steps, polite training, waltz, two-step, and many new fancy dances.

Advanced class, 5:00 to 6:30 o'clock; Waltz, two-step, Boston, Spanish Aviation, Harvard Tango, Grapevine Dances, all the latest steps in the new dances.

Adults' class at 8:30 o'clock, all the latest and new Ballroom Dances; also private instruction.

For terms or further particulars address
MISS HUNTINGTON,
332 East Front St. Telephone 501-R.
2 5 1mo

—Advertise in the Daily Press.

Zeek Baking Co.

174 East Front St.

When once you try our tasty cake
No more will you attempt to bake.
We'll save you time--it's in our line--
Our goods will please you we opine.

We Lead---Others Follow---Auto Delivery

Telephone 1065

ANNOUNCEMENT!

Having purchased the GROCERY BUSINESS formerly conducted by J. Schlick, at

305 Madison Ave.

I am prepared to sell High Grade goods at low prices. My twenty-seven years' experience in the wholesale grocery business gives me the advantage of knowing how to buy goods.

Open until 12:30 midnight. Telephone 1791-W.
Groceries, Lunch, Ice Cream, Candy, Soda Water, Cigars and Tobacco.
TERMS CASH.

CHARLES AMERMAN
Lately with Hersh & Bro., Wholesale Grocers.

LADIES' FASHIONABLE TAILO

Each garment is man-tailored throughout, and shows the highest degree of perfection in artistic workmanship and fit.

A perfectly fitting, stylish gown is much admired by everybody, is the kind I make.

Fair prices—best work—fine materials—correct styles—and perfect fit.

M. PERLMUTTER, 436 WATCHUNG AVENUE. Telephone 843-J
10-1-tf tu th f s

QUALITY.

It's not the volume, it's the quality that pays. Quality means results. That's why the Daily Press appeals to the wise advertiser.

PLAINFIELD DAILY PRESS

THE WEATHER.

Fair and continued cold tonight and Saturday.
Max., 24; Min., 12.

Established May 10, 1887. TWELVE PAGES. PLAINFIELD, NEW JERSEY, FRIDAY, FEBRUARY 7, 1913. TWELVE PAGES. Two Cents a Copy, $5 a Year.

ACKERMAN SEES NEEDS OF PARTY

Former State Senator Reviews Republican Record and Discusses Situation.

WOULD HAVE HARMONY

Plainfielder Describes the Qualifications Necessary For An Ideal Candidate for the Governorship of the State.

Trenton, Feb. 7.—Eliminate error and misunderstanding now existing, join hands in a movement for harmony and then nominate for Governor a clean man of ability who has proved his usefulness and faithfulness to the people and who has generally conserved the interests of the people without class distinctions. This is the program suggested today by former State Senator and former Acting Governor Ernest R. Ackerman, of Union county, upon being requested to state his opinion as to the present need of the Republican party in New Jersey. Discussing further the question of the gubernatorial candidate former Senator Ackerman said the Republicans should nominate a man who is trained in business principles, experienced in public affairs and who will devote his whole time and energies to the duties of the office. He continued:

"The Governor is really the head of a big business enterprise and he should see to it that the laws are enforced and should make regular visits of inspection to the various departments and institutions of the State. A man like that will inspire confidence and the people will recognize merit and gladly install him as chief of the executive of the State. The way to keep the standard high is to unite and to demand the highest service and the most expert efficiency in administering the affairs of the State.

"It seems to me that the best way to clear up the political situation is to eliminate error and misunderstanding. By way of illustration, let us consider what a prominent Progressive leader was recently reported in the newspapers as saying: 'In this State the Republicans have fought every progressive measure we wanted for years and now they insert them in their platform when we know in their hearts they do not believe in them and do not want them. For the last fifty years both the Republican and the Democratic parties have been holding companies.' Let us reason together on this proposition and see if such a statement agrees with the facts. I do not believe the gentleman seriously intends to imply that Republicans are hypocrites be-

(Continued on page 6.)

SCHOOL ASSOCIATION HEARS MRS. REEVE

Mrs. Grice Also Addresses High School Parent-Teacher Organization.

A reorganization meeting of the High School Parent-Teacher Association was held in the High School auditorium last night and attended by over fifty mothers and friends of the High School pupils who were received into active membership in the new association. Mrs. G. Stuart Simmons was re-elected president of the organization and the other officers installed were these: First vice president, Lindsey Best; second vice president, Mrs. St. John Fitch; secretary, Mrs. Russell R. Derr; corresponding secretary, Mrs. D. F. Updike; treasurer, Mrs. Charles A. Dall.

Mrs. A. H. Reeve, president of the New Jersey Mothers' Congress and of the Parent-Teacher Association of New Jersey, delivered an address, making a plea for the co-operation of parents and teachers and for the promotion of social gatherings of this nature. Mrs. E. C. Grice, president of the Philadelphia Home and School League, who was the first speaker heard in Plainfield on Parent-Teacher association work, also spoke. She offered a number of suggestions which will probably be carried out.

Henry Morris, representing the American Institute for Child Welfare, outlined the aims and methods advanced by the institute, which has a direct bearing on work with children all over the country. Dr. Maxson briefly commented on the progress made by the associations in this city.

—Attend the rummage sale of coats, suits and dresses at the "Paris," J. A. Fass. ***

—One lot of boys' shoes, $1.19 and $1.48—Van Arsdale's cash clearance sale. ***

There's [illegible] quite so good [illegible] Mrs. Struthers' [illegible] The Ritz. ***

CANDY [illegible] DAINTY LUNCH

'RUMP' FREEHOLDERS PAYS COUNTY BILLS

Though Voted out of Office the Old Board Assumes the Responsibilities.

Elizabeth, Feb. 7.—The old and large Board of Freeholders, which was voted out of office at the general election last fall, met yesterday afternoon and voted to pay thousands of dollars in outstanding debts against the county. Although the meeting was scheduled to begin at 2:30 o'clock, it was two hours later before there was a quorum. Several times it was suggested that the meeting be declared off, but at the last minute another member arrived, making just a quorum.

The board passed the following appropriations: Compensation and legal expenses of the freeholders and committees, $7,500; salaries of officers of the board, $13,900; elections, primaries, etc., $45,000; election expenses deficit for 1912, $121.94; record books, repairs and new index system, $1,800; sinking fund and improvement bonds due in 1940, $1,802.26; tuberculosis bonds, due in 1941, $819.40; due in January, 1942, $1,229.25; due in September, 1942, $1,139.15; county road bonds, $2,473.70; bridge bonds, $673.20; for erection of bridges, culverts, salaries of tenders, etc., $35,000; repairs to county roads, $20,000; cleaning and maintaining gutters, $2,500; roads built by State aid, maintenance, $2,000.

A report was received from the Bonnie Burns Home that it had expended so far this fiscal year $177,833.36.

An order for $2,000 was drawn to the credit of Sheriff Wright. The money is to be expended for court expenses. The special auditor employed to go over the county's books reported that he had found everything regular. Dr. Horace Livingood was named as jail physician at a salary of $400 a year. Muhlenberg Hospital, of Plainfield, asked the freeholders to name a member of the board as one of the board of directors of the hospital.

POLICE CHIEF TO BRING AN ASSAILANT BACK

James V. Tate, wanted by the local police on a charge of atrocious assault with intent to kill, who was arrested Jan. 24 in Chicago, will be brought to this city by Police Chief Kiely, who left this afternoon for the Windy city. On Nov. 25, Tate shot Mark Lovell, a servant in the household of Richard A. Claybrook, of 403 East Seventh street. Four bullets were fired, one of them taking effect in Tate's head, nearly causing his death. The attempt upon the victim's life was the result of a quarrel between the two over the affections of a Miss Virginia Booker, also a servant in the Claybrook home.

During Chief Kiely's absence the police department will be in charge of Captain Frederickson.

JOHN J. LOFTUS WEDS A PERTH AMBOY GIRL

John Joseph Loftus, of 12 Stony Brook place, North Plainfield, was married to Miss Marie Catherine Lant, daughter of Mr. and Mrs. Christian Lant, of Perth Amboy, by Rev. C. C. Cain at the parsonage last night. Mrs. Richard Fairclough, a sister of the bride, was bridemaid, and Richard Fairclough was best man.

After a short wedding trip, the couple will take up their residence at 12 Somerset place. The groom is the son of Mr. and Mrs. John Loftus, of the borough, and has a large circle of acquaintances in this city.

ALLEGED ASSAILANTS.

Arrested as two of the participants of a small riot and stabbing affray which took place Saturday night, Feb. 1, in a Bound Brook dance hall, Charles and Larry McLane, of East Sixth street, are being held at the local police headquarters awaiting the arrival of the Somerset county authorities who swore out the warrant for their arrest. They were apprehended in West Front street by Sergeant Flynn.

WHIST CLUB MEETS.

Mrs. Frank H. Martin, of Clinton avenue, entertained the Friday Afternoon Bridge Whist Club at her home today. Luncheon was served at noon and the club enjoyed "bridge whist" all afternoon.

—A lot of misses' and children's tan shoes, 79c, 98c and $1.19—Van Arsdale's annual cash clearance sale. ***

—Laing Machine Auto Repair Co. are offering at attractive prices Woodworth Treads and Quaker tires. ***

REV. GEO. HAUSER IS MADE PASTOR

Minister Formally Installed at the German Reformed Church.

IMPRESSIVE CEREMONY

Revs. Edward E. Davis, Charles B. Condit, Albertus and John Y. Broak Take Part in the Service.

After three years' retirement from the active ministry, Rev. George Hauser, of Warrenville, was installed last night as pastor of the German Reformed church. The little edifice was crowded to its capacity by members and friends of the church. The ceremonies were solemn and inspiring and it was a particularly happy occasion for those who remembered Rev. Mr. Hauser when he was in charge of the pulpit from 1894 to 1902.

The installation ceremonies were begun with a prayer by the presiding officer, Rev. Edward E. Davis, president of the Classis of Newark, following which a song, "The Day of God," was rendered by members of the singing section of the Gaesang and Turn Verein. The sermon was delivered by Rev. Albertus T. Broek, pastor of the Clinton Avenue Reformed church, of Newark.

The solemn pledges and promises contained in the forms read by Rev. Mr. Davis, which were addressed to Rev. Mr. Hauser, were answered by him with these words, "Yes, truly with all my heart," and the members who stood to take their oath to support the new pastor made reply to the forms in the three words, "Yes, we do." He was then proclaimed pastor of the church by the reader, and the singing section sang, "We Greet You," in German.

In his charge to the new pastor, Rev. Charles B. Condit, of the Trinity Reformed church, Newark, opened his address saying, "Dr. Hauser, I am a younger man than you and you could undoubtedly charge me tonight instead of conditions being reversed. You have had more experience than I and have been in the ministry longer." Continuing he added: "In these days of temptation it is hard for us to keep to our ideal and noble task. The life of a minister is a life of sacrifice. We are called not only to serve but to dearly sacrifice. But while our life is a life of sacrifice, it is also a life of joy and in our life of cross-bearing and work to lift humanity and to bring souls to God, we can still pray to Him for what he has done for us as his ambassadors."

The charge to the church members was made by Rev. John Y. Broek, of Trinity Reformed church, who extended the congratulations of his congregation. He told the members to reverence their pastor. "Know one another," he said, "and reverence him for his name but moreover for his work's sake. Stand by your pastor through all the strife and struggle that may cross your path. And remember that the vows you have taken here tonight are no less serious, solemn or binding, than those taken by Dr. Hauser. If you expect him to keep his, you must keep yours."

Concluding the services, the singing section sang "The Home Dale," led by Henry Von Hofe.

M'CALL'S MAGAZINE FREE TO READERS OF DAILY PRESS

McCall's Magazine can be procured absolutely free for one year by the women who read the Plainfield Daily Press, whether new or old subscribers. All that needs to be done is to send $1.25 to the Press office to pay for a three months, in advance, subscription to the papers, and the Press will have the sender placed on the McCall mailing list for twelve complete issues of the biggest fashion and women's publication in the country. The payment will also entitle the subscriber to receive one fifteen-cent McCall pattern free. McCall's Magazine had rapidly forged ahead as one of the leading women's magazines in the country. It has a circulation of over a million copies. It is handsomely printed, full of splendid illustrations and good fiction, and there is nothing in the way of fashions and other things dear to the hearts of the women that escapes the attention of the editors of the publication.

Old subscribers who have already paid their subscription can secure the McCall's Magazine and the pattern by paying a nominal fee of twenty cents to the publishers of the Press. The offer now being made applies only to those who are now owing and pay three months or more in advance. An announcement of the offer in more detail appears in the advertising columns of today's paper, with a coupon ready to fill in for the magazine

—Use Press want advs.

STATE Y. M. C. A. MEET PROGRAM

Noted Men to Speak at Two Days' Annual Convention to Be Held Here.

AT ASSOCIATION HALL

Sessions to Be Held On Saturday and Sunday, February 15 and 16—Frank Moss To Deliver An Address.

The thirty-seventh State convention of the Young Men's Christian Associations of New Jersey will be held in Plainfield ond Saturday and Sunday, February 15 and 16. The

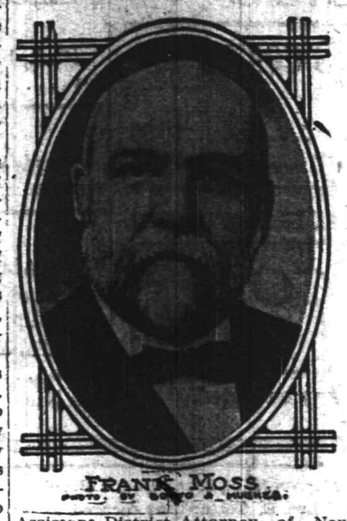

FRANK MOSS
PHOTO BY [illegible]

Assistant District Attorney of New York, who will speak at the State Y. M. C. A. Convention to Be Held Here.

gathering will be notable by reason of the attendance and participation of many of the prominent leaders of the association movement. Delegates are expected from the ninety city, railroad, student, industrial, colored, army and town associations of the State. The theme of the convention will be "Jerseymen In Service For All Jersey, the City, the Village and the Country." The program admirably reflects the spirit of this theme in its provision for the discussion of subjects, all of which relate to it.

The opening session will be held in the First Presbyterian church on Saturday morning, February 15, at 9 o'clock. At that time Edward W. Hearne, State secretary of the Massachusetts Y. M. C. A., will conduct a "Quiet Hour." The convention will be called to order by F. Wayland Ayer, of Camden, president of the thirty-sixth convention, and an address of welcome will be given by Mayor Percy H. Stewart. At 10 o'clock President W. H. Demarest, of Rutgers College, will speak on "Vocational Guidance For Students." The convention address will be given by B. B. Farnsworth, secretary of the Twenty-third Street Association, New York. His topic will be "A Religion For Today." At 12:30 o'clock all the delegates will have luncheon at the Park Club.

In the afternoon, at 2:30 o'clock, a song service will be held, led by M. L. Beebe, of Montclair. The organization of the convention will follow, after which Dr. David G. Latshaw will speak on "The Association and Industrial Men." At 4:30 a special conference for boards of directors will be held.

In the evening, at 6 o'clock, the convention dinner will be held at the Park Club. There will be speaking by Frank Moss, Esq., assistant district attorney of New York county; former Mayor Frank S. Katzenbach, of Trenton, and Albert E. Roberts, of New York.

Sunday morning, at 9 o'clock, a round table conference on "Extension Work" will be held at the Y. M. C. A. building. At 10:30 from the pulpits of several churches the work of the association will be presented by prominent association men.

In the afternoon, at 4 o'clock, a meeting for young men will be held in the Plainfield theatre. The speaker will be Albert E. Roberts, international secretary. His topic will be "A Man For the Times." Music will be furnished by the double quartet of the Probasco Bible Class and by the Elite Musical Club and Orchestra.

Sunday night, a farewell service will be held in the Crescent Avenue Presbyterian church. The service will be preceded by an organ recital by S. Frederick Smith. Bertram F. Talamy, baritone soloist of Grace P. E. church choir, will sing. Dr. D. G. Latshaw and others will speak on "The Association of the Community."

The convention will be preceded by an employed officers' conference on Friday, February 14. Employed officers will come for this conference and remain over for the convention.

—Attend the rummage sale of coats, suits and dresses at the "Paris," J. A. Fass. ***

ANNIVERSARY OF A LOCAL CHURCH

Seventh-Day Baptists to Observe Seventy-fifth Year as Congregation.

AT SPECIAL SERVICES

Rev. Dr. Main, Dean of Alfred University, and Rev. Dr. Gardiner, Editor of Sabbath Recorder, to Take a Part In the Exercises.

The seventy-fifth anniversary of the organization of the local Seventh Day Baptist church will be observed by special services tonight, tomorrow morning and afternoon and Sunday evening. The exact date of the anniversary is Sunday, February 9. This evening there will be a service of song and prayer, followed by personal reminiscenses of the past twenty-five years by Rev. Dr. A. E. Main, a former pastor, and by Rev. Dr. Theodore L. Gardiner, editor of the Sabbath Recorder, and by others of the church and congregation.

The anniversary sermon will be preached tomorrow morning at 10:30 o'clock by Rev. Dr. A. E. Main, dean of the Theological Seminary of Alfred University. Rev. Edwin Shaw, pastor, will have charge of the service and will be assisted by Rev. Dr. Gardiner.

In the afternoon the Sunday-school will have a session of special interest. William C. Hubbard, the superintendent, will preside. The primary department of the school will have the regular lesson, but for the rest of the school and for all others present, in place of the lesson study there will be four historical papers dealing with the work of the church and especially for the past twenty-five years, as the early history has been written and published in book form. There will be special music, a flute solo by Clarence W. Spicer and a selection by the Sabbath-school choir. The papers will be as follows:

"The Work of the Women of the Church," written by Mrs. F. A. Dunham and read by Mrs. W. C. Hubbard; "The Work of the Sabbath-school," by William C. Hubbard; "The Work of the Three Christian Endeavor Societies," by Irving A. Hunting; "The Music of the Church," David E. Titsworth.

Rev. Dr. Gardiner will preside at the service Sunday night and beside special music by the choir and devotional exercises the following historical papers will be presented: "The Work of the Men's Club," Otis B. Whitford; "Church Finances and the Church Edifice," written by William M. Stillman and read by Frank J. Hubbard; "Membership and Officers of the Church," Asa F. Randolph; "The Church Pulpit," Rev. Edwin Shaw.

During the services letters will be read from a former pastor, Rev. George B. Shaw, now of North Loup, Neb., and from the only living constituent member of the church, Mrs. Daniel B. Rogers, of Horseheads, N. Y., who is almost ninety years old and who has been a member of the local church seventy-five years. She is the mother of Lewis T. Rogers, of this city, and sister of Mrs. W. B. Maxson and Mrs. Davis L. Randolph, also of Plainfield.

The history of this church is full of interest. Early in 1836 a number of Seventh Day Baptists, living

(Continued on page 5.)

ILLUSTRATED LECTURE ON FLOWERY KINGDOM

Under the auspices of the Parent-Teacher Association of the Irving and Jefferson Public Schools, a superbly illustrated lecture on "Japan" was given last night at the Irving School by John M. Whiton. The lecture attracted a large number of friends and parents of the children. The views displayed were taken by Mr. Whiton while traveling through Japan, and they are unusually good ones, most of them being finely colored slides.

Mr. Whiton described the conditions and customs of the people in Japan, telling of their peculiar dress, their modes of travel and other interesting incidents of his trip. Mr. Whiton collected many curios while abroad which he explained to his audience.

MACHINIST INJURED.

While engaged in transferring some iron from one part of the shop to another, Michael Doyle, of 680 West Fourth street, an employe of the Pond Machine Tool Company, dropped a piece of the material on his foot sustaining a gash that required four stitches to close. The accident happened this morning and the injured man was attended by Dr. Cregar after which he was removed to his home.

—Attend the rummage sale of coats, suits and dresses at the "Paris," J. A. Fass. ***

PUBLIC TO BE HEARD ON LICENSE MATTERS

All Taxpayers Invited to Attend the Meeting at High School Tonight.

The federation of men's clubs, Bible classes and religious organization including all the Christian Endeavor Societies and taxpayers generally will be present at the Plainfield High School tonight when the Common Council will hold a hearing on the liquor license applications now before that body. The religious organizations will be there to enter a strong protest against changing excise conditions in this city, while the liquor interests will also be represented by counsel who will endeavor to show that their clients are entitled to licenses.

The Christian Endeavorers who intend being present at the hearing are requested to meet at the trolley station on Watchung avenue at 7:30 o'clock and proceed in a body to the High School. It is fully expected that the High School Auditorium will be filled with interested citizens and a lively debate is anticipated both pro and con.

President George S. Clay, of the Council, will preside at the hearing and the other members of that body will be present to listen to the arguments. No action will be taken on license applications tonight, Monday night, February 10, being fixed as the date when the applications will either be granted or rejected. No arguments will be heard at the meeting of the Council Monday night.

FELL FROM CAR TOP OF A MOVING FREIGHT

James D. Kane, 40 years old, of 1547 Fifth street, Elizabeth, a trainman on the Jersey Central Railroad, while walking along the top of the long line of freight cars passing through here at 4:45 o'clock this morning, missed his footing and fell to the ground near the Washington street bridge. The fireman, whose name could not be learned, hearing his cries, gave the "stop" signal and police headquarters was telephoned for the ambulance.

Kane was picked up unconscious and taken to the office of Dr. Albert Pittis, of East Front street, where his injuries were dressed. He was then taken to Muhlenberg Hospital. Although suffering from numerous contusions about the face, head and shoulders his condition is not considered serious.

VICTIM OF ACCIDENT IN SERIOUS CONDITION

William Roufs, of Hoboken, the eighteen-year-old boy who was severely injured by a fall from a pole at the International Motor Truck plant in this city on Wednesday, is reported to be in a serious condition today and his recovery is said to be doubtful. At the time of the accident young Roufs was engaged in erecting an iron pole in the company's shops and while on the top of the pole, which was over fifty feet in heighth, he lost his balance and fell to the ground, striking on a number of steel cross-arms.

He landed flat on his back and was picked up in an unconscious condition and hurried to the hospital.

Upon examination it was found that Roufs had sustained a broken leg besides other contusions from which he lost a considerable amount of blood. Internal injuries have since developed, however, and much anxiety is felt for his recovery.

AN ORGAN RECITAL.

Charles L. Gulick, of New York city, assisted by Miss Mary C. Hubbell, contralto soloist, entertained a large congregation of music lovers at the monthly organ recital at the Crescent Avenue church last night. All of the numbers on the program were well received and both Mr. Gulick and his assistant were forced to respond to many encores.

BEN GREET PLAYERS.

The Ben Greet Players will come to this city on Saturday Feb. 15, to present "The Merchant of Venice." They will give two performances, both in the High School Auditorium, one in the afternoon and one at night.

—Use Press want advs.

—Some splendid values in men's shoes, $2.48 and $2.98—Van Arsdale's annual midwinter cash clearance sale. ***

—Neuman Bros. will offer for tomorrow's trade a large and choice assortment of fruit and fresh vegetables of all kinds. ***

—Laing Machine Auto Repair Co. offer for quick sale, 1909 Stevens-Duryea with coupe and runabout body; also 1912 2-cylinder Maxwell runabout. ***

TO PUT LIFE IN THE CIVIC BODY

Chamber of Commerce Members Plan to Make it a More Active Organization.

MEETINGS BI-MONTHLY

Mayor Stewart Heads Committee to Decide On the Publicity Campaign Contest Winners—Mfg. Committee Named.

Suggestions for increasing its usefulness and efficiency were discussed at the February meeting of the Chamber of Commerce last night. The argument finally resolved itself into a spirited debate between the progressive and conservative members, in which the progressives won out. A motion prevailed that a special meeting be held in two weeks and that efforts be made to secure the attendance of as many members as possible. It will be proposed then that the city stand the expense of the campaign of publicity as outlined by the chamber and suggested by the answers in the contest recently held as to the best way to advertise the advantages of Plainfield and secure a slogan. Several speakers will present reasons why the city should stand this expense. Secretary Paul H. Burns stated that about 200 answers had been received. President George L. Babcock appointed a committee of judges comprising Mayor Percy H. Stewart, of Plainfield; Mayor Robert Clark, Jr., of North Plainfield; Father B. M. Bogan, Rev. Dr. J. S. Zelie, Harry N. McMenimen, P. J. McDonough and Paul H. Burns to go over the answers for the purpose of awarding the cash prizes.

It was the opinion of Mr. McMenimen that the chamber is practically standing still and that it should adopt some method to become more progressive. He suggested holding a special meeting bi-monthly and offering attractions to get the members out. To this end he suggested that those present secure a list of people living in their neighborhood and especially invite them to these meetings.

Winfield S. Angleman, counsel for the chamber, who has been in close touch with the efforts of the Board of Trade and the Merchants' Association, of which the chamber is the outgrowth, took exception to Mr. McMenimen's views declaring that he did not know the situation. Mr. Angleman said that the trouble heretofore had been that the body tried to reach out too far, do big things and as a result had found itself in the "hole" with a heavy indebtedness.

Explaining why more members did

(Continued on page 6.)

EXPLAINED WORK OF MOTHERS' ASSN.

Mrs. A. H. Reeve and Mrs. B. Loucks Speak at the Session.

The Mothers' Association met in the library of the Plainfield High School yesterday afternoon to hear Mrs. A. H. Reeve, president of the New Jersey Mothers' Congress, speak. She gave a brief talk on the work being carried on by the organization of which she is the head in the rural districts of the State. Incidently she outlined the work accomplished in nine counties showing the methods used to promote enthusiasm and how the associations are held together.

Mrs. Elizabeth B. Loucks, state secretary of the American Institute of Child's Rights, explained the work being carried on in this State by that body and the harvest it has already reaped. She said that the institution seeks to save the organizations now in operation by supplying the material gained by the researches of educators who specialize in child life.

RUNAWAYS RETURN.

Frightened because they thought they were going to be arrested for firing a repeater rifle, which is in violation of a city ordinance prohibiting the use of firearms in the city, James Ellis, 13 years old, of 951 Arlington avenue, and Frank McCarthy, 14 years old, of 639 East Sixth street, ran away from home yesterday afternoon and were arrested early this morning by the Elizabeth police. The local police were notified and they told the Ellis boy's father, who went to Elizabeth this morning and brought the runaways home. The boys were arraigned before Judge O. P. Mahon, in the Elizabeth court, on a technical charge of vagrancy and were discharged.

—Ritz Saturday special, assorted nut brittle, 25c. ***

Saturday Offers Week-End Opportunities

To the Careful Shopper Here at the "White Store"

CHILDREN'S BLACK COTTON HOSE.

Medium and fine weight double heel and toe; sizes 6 to 9½; **Regular 19c value for** 10c

DOLLS.

Large lot of dolls at **HALF PRICE.**

PYROGRAPHY.

All of our line with exception of points at exactly **HALF PRICE.**

LADIES' MOCHA GLOVES.

Meyer's make; brown, grey and black; all sizes; velvet finish; regular value $1.50 for $1.29

ODD LOT OF PEARL BUTTONS.

Different sizes, fish eye; values to 29c for 9c

LADIES' BARRETTS.

Good strong shell; regular value 25c, for 10c

WHITE GOODS.

Lawns, swisses and nainsooks, 27 and 36 in. wide; stripes, cross bars and plain; values to 35c for.....15c

SATURDAY SPECIALS.

U. S. CLEANSER.

Cleans, scours and polishes; large cans, regular 3 for 10c; **Saturday 8 cans for**..... **25c**

Or with every $1.00 purchase in our Housefurnishing Goods Department in the basement you can have 10 cans for **25c**

SOAP SPECIAL.

Armour's Lighthouse Laundry Soap; regular 5c cake; 8 cakes for **25c**

Or with every $1.00 purchase in our Housefurnishing Goods Department in the basement you can have 10 cakes for..... **25c**

LADIES' COATS

Three-quarter and full length, odd lot and sizes. Mixed goods and a few plain colors.

Values to $12.98, TO CLOSE $6.98

OUR ENTIRE STOCK OF CHILDREN'S COATS

Made of chinchilla and plain materials:

$3.98 value for .....$2.98 $8.98 value for.....$6.98
$5.98 value for .....$3.98 $12.50 value for $8.98

WE GIVE THE FAMOUS S. & H. GREEN TRADING STAMPS

A. E. FORCE & CO.

"The White Store"

Store opens at 8:30 a. m. and closes 5:30, Saturday excepted..

EMBROIDERIES.

On swiss and nainsook; 2 to 18 inches wide; regular values to 20c for 8c

GENTLEMEN'S OUTING PAJAMAS.

Very good quality outing; regular value $1.00, for 79c

TABLE LINEN.

Unbleached, 63 inches, all linen; several patterns; regular 49c value for 39c

Bleached, 63-inch, all linen; several patterns; reg. 59c value for.....47c

CHILDREN'S "DAISY FLANNEL" PETTICOATS.

Pink, blue, white; regular value 50c for 25c

LADIES' KIMONAS.

Empire back, colors, broken sizes; regular value $1.50, for 89c

IN BASEMENT.

$1.00 Alarm Clocks, guaranteed..59c
35c Brown Earthenware tea pots, 4 cup 25c
59c Table Glasses, several patterns, for 39c
10c Nickeled plated coat hangers..5c

PLAINFIELD'S NEIGHBORS

'Plains & Fanwood.

Eugene Lidgate, the crack forward of the Parish House basketball team, will not be seen in the local's lineup again this season. He hurt his weak ankle recently and will take things easy until summoned to the spring training camp of the Baltimore "Orioles," with whom he has signed to play during the 1913 baseball season. While in the south Lidgate will keep the Daily Press posted of his "doings" on the diamond which will be watched with unusual interest by the 'Plains enthusiasts.

Rev. Dr. H. K. Carrol conducted the prayer-meeting last night at the home of Harry Denison, in Park avenue.

A well attended and enthusiastic meeting of the Lend-a-Hand Society was held this afternoon in the Baptist church.

Instructor Burnett Brodziak went to Plainfield yesterday to call on the managers of several basketball teams for the purpose of arranging games. Although he was unsuccessful in booking any contests he got the assurances from players of several quintets that they would notify him of their first open date in which event a game can be arranged.

As the attractions on the Parish House court tomorrow night, Instructor Brodziak has secured the Y. M. A. and W. F. A. fives, of Bound Brook, who will make an attempt to take the measure of the local first and second teams, respectively.

Although from the time that the first athletic contest was staged in the Parish House the younger people have taken a decided interest in these affairs and filled the balcony to its capacity, it has been noticeable lately that the older folks are patronizing the basketball games and other exhibitions more heartily each week.

In the future all feminine basketball players taking part in the games staged on the Parish House court will be requested to wear caps to hold their hair in place. Much disatisfaction was expressed by the spectators at Wednesday night's games because "time" was called so often to allow some player to retire to the looking-glass to rearrange her hair which had become distorted in the course of the contest. The caps are fashioned after those prominently used for bathing at the seashore and are worn by many feminine basketball enthusiasts.

Spencer hill is now the afternoon attraction for the youngsters who enjoy coasting.

With every sign indicating the continuance of the cold weather, the ice skates are again being brought from their resting places by the lovers of this form of winter sport.

Miss Gertrude Head, of Mountain avenue, is confined to her home with illness.

Miss Helen Southard is ill at her home in Cook avenue.

Miss Ethel Townley, of Westfield road, is slowly improving from a severe illness.

Malcolm Rickerson, of Terrill road, is able to be about again after being detained at home for the past three weeks with a severe attack of grip.

Miss Bertha Carter has returned to her home on Westfield road, after sepnding the past week with friends in Cranford.

A regular meeting of the Saturday Night Club will be held in the Fanwood fire house tomorrow night at 8 o'clock.

A regular weekly meeting of the Ladies' Aid Society of the All Saints' Episcopal church was held yesterday afternoon at the home of Mrs. H. P. Robinson.

Charles Frank, of South avenue, is entertaining his sister, Miss Mary Frank, of South Plainfield.

Mrs. William Meyer, of Stout avenue, is entertaining her sister from Plainfield.

Mr. and Mrs. Philip Jahn, of Park avenue, are parents of a boy, born to them recently.

Miss Hazel Putnam, of Plainfield, is visiting her grandfather, August Frentz, of Westfield road.

Miss Elsie Moulton, of Plainfield, is visiting Miss Jessie Weller, of Park avenue.

Henry Kaufman, of Westfield road, is visiting his brother, Howard Kaufman, of Roselle.

Prof. S. Sana Tounsend is spending the week-end with Mr. and Mrs. L. H. Van Bureh, of Plainfield.

Dr. Sargent has returned to his home in New York, after visiting Dr. Fellsburg, of Russell road.

Westfield.

Bishop Luther B. Wilson will visit the Westfield Methodist church next Wednesday evening and make an address.

The Board of Trade has called a public meeting for next Tuesday evening at the Washington School to discuss the proposed site for the new High School.

The following students from the State Normal School have been assigned to observation work at the Westfield schools for next month: Miss Esther Davis, Miss Jane Springer, Miss Mary Landrine and Miss Susan Schrive.

New Providence.

Arthur W. Crate, formerly of this place, now of Hibernia, is the guest of Township Collector Dayton Baldwin, of Long Hill, Chatham Township.

Charles Castles, of Gillette, is confined to his home with illness.

Harry Welborn, of South street Murray Hill, left yesterday morning for a two-week trip in Florida.

The Township Committee will meet in the old brick schoolhouse on Plainfield avenue, Berkeley Heights, this afternoon at 3 o'clock.

Leon G. Parcells has been selected secretary of the Community Club, to succeed William Totten, who resigned. The executive committees of the Community Club, as selected by the board of governors, are as follows: House committee—John E. Parker, chairman; J. H. Peck, Rev. R. E. Dickson, A. A. Potter, L. G. Parcells. Finance—W. T. Hickson, chairman; W. M. Myers, P. G. Honeyman. Educational—Arthur G. Balcom, chairman; F. R. Rubsamen, Rev. Jesse Lee Peck and George Howard.

Hunterdon County.

John L. Smith, living near Glen Gardner, went to the Easton (Pa.) Hospital Wednesday to undergo an operation.

The committee of Lebanon Township held a special meeting at the township poor home, near Glen Gardner, yesterday, to inspect the repairs and improvements being made to the buildings.

Mrs. Mary Stevens, of New York State, is visiting at the home of Mr. and Mrs. Peter Mitchel, at Norton.

Mrs. Charles Rodenbaugh is ill at her home in Norton.

Mrs. Simon P. Smith, of Elizabeth, is at the home of Mr. and Mrs. Stanley Moyle, in Norton, caring for Mrs. Moyle.

Mrs. Howard Little, of Pittstown, has as her guest her sister, Mrs. Isaac Cramer, of Sunnyside.

Miss Ella Wean, of Pittstown, is visiting relatives in New York.

After spending a few weeks in Jersey City, Miss Mary Force has returned to her home near Hampton.

Bound Brook.

The Young Men's Association has arranged for a bowling match between the married and single men to take place tonight on the alleys of the Laurel A. C.

Mr. and Mrs. David J. Perrine, of River road, are spending a week with Mr. and Mrs. Leon Washburn, at Chester, Pa.

The February meeting of the consistory of the Reformed church was held at the parsonage last evening.

Daniel Whitlock, Jr., of Beechwood Heights, has been spending a few days with friends at Asbury Park.

Mrs. Sarah Fenner, of Plainfield, was a visitor with Mr. and Mrs. Nelson M. Giles, at Harris Lane, yesterday.

The Bound Brook Progressive Club has completed arrangements for a banquet to be held on Lincoln's Birthday, Feb. 12, at the Berkeley Hotel.

J. J. Maier has sold the country home of Mrs. Alice M. Hicks to R. J. Westermayr, of Port Chester, N. Y.

Funeral services of Mrs. Andrew Begany were held in St. Joseph's church this morning. Rev. William F. Dittrich officiated, and interment was made in St. Joseph's cemetery, at Gateville.

Mr. and Mrs. Raymond VanSickles, of Jersey City, have been visiting Mr. and Mrs. William T. Morecraft, of South Bound Brook.

Leo E. Teston has secured a position with the Sauer Motor Truck Company, at Plainfield.

Mrs. H. K. Riddle has removed from Church street to the house on East Union avenue, recently vacated by M. Hoke.

Isaac Van Deventer, of Uniondale, near South Bound Brook, had his arm broken by falling from a load of hay.

South Plainfield.

The Country Social Club will hold a meeting in Washington Hall tomorrow night at 8:30 o'clock.

William Hans is spending a few days with his sister in Waverly, Pa.

Mrs. Robert Ritter has returned home after visiting friends in New York.

Mrs. John Miller has returned after visiting friends in Perth Amboy.

Miss Nellie Pickering visited friends in New York yesterday.

John McDonough, of Plainfield, has returned home after visiting his aunt, Mrs. William Hamilton, of this place.

William Hamilton visited friends in Newark yesterday.

Mr. and Mrs. Frank Fuller, who formerly resided here but lately have been living in Brooklyn, have moved in their old home on Plainfield avenue recently vacated by John J. O'Brien.

Chris. Valacenty, formerly of this village, but now of New York, visited friends here yesterday.

Samuel Swartz, president of the Twin State Realty Company, visited friends here yesterday.

Mrs. M. Shrope has returned home after visiting out of town friends.

Dunellen & Vicinity

A dance, at which a number of friends attended, was given in honor of Miss Edith Wyckoff, at her home, on Dunellen avenue, Wednesday night. The evening was spent in playing games and dancing. Refreshments were served.

George Apgar, of Front street, resumed work today on the Dr. T. H. Platt new house on Madison avenue, after suffering from an attack of grip.

The Baraca Class bowling team went to Bound Brook last night and met the Comet pinmen of that place. The game was rolled on the Country Club alleys in Bound Brook. The trip to and from the game was made in H. C. Smith's large auto truck.

The Ladies' Aid Society of the Presbyterian church will hold its annual supper next Wednesday night. The proceeds of the affair will be for the benefit of the society.

John Rinehart, of North avenue, has returned to his duties as fireman on the Dunellen "pusher" of the New Jersey Central.

As no quorum was present at the recent meeting of the Board of Health, the reorganization of that department was not effected. A special meeting will be called for some night next week.

Fred Heilek, of North avenue, who is better known as "Dutch," has resumed his duties on the "night pusher" in the Dunellen yards of the New Jersey Central, after suffering from a severe attack of grip.

These officers were installed at the meeting of Washington Camp, No. 98, P. O. S. of A., held in the Jr. O. U. A. M. Hall last night: President, Edgar Shively; vice president, James Teeling; master of forms, Sam Strickland; financial secretary, Peter W. Benson; recording secretary, Harry Dodwell; treasurer, William Shively; guard, Joseph Giddes; inspector, Edward Krinic, and trustee, George I. Apgar, Jr. Following the installation a class initiation was held.

Somerville.

The B. E. S. of the Second Reformed church will present "Young Mr. Devine," at the chapel on Thursday night, February 20.

Harold Wilson has succeeded Herbert L. Kline, resigned, as a clerk in the Second National Bank.

A card party will be given for the benefit of Somerset Hospital in Germania Hall on Tuesday night, Feb. 25, under the direction of Mrs. E. C. Westcott.

Mrs. Page Edwards is spending two weeks with relatives in Boston.

Mrs. H. F. Hussey has been called to Boston because of the death of her father, A. M. Fisher.

Dr. Faske, who is connected with a Brooklyn hospital as assistant surgeon, is spending a few days with his uncle and aunt, Mr. and Mrs. Charles Faske.

William H. Dakin has returned from Florida, where he has been spending several months.

Mr. and Mrs. John Hall have gone to Jersey City, where they will make their future home.

Miss Apgar, daughter of Mr. and Mrs. William A. Apgar, who is a student at Columbia University, has been spending a few days with her parents.

The Rev. Lathrop C. Grand, of Menomonie, Wis., will occupy the pulpit of the Second Reformed church on Sunday, preaching both morning and evening. He will also address the meeting of the Bible Fellowship in the afternoon.

Mrs. Mary Davenport, wife of the late J. S. Henry Clark, died at her home in Elizabeth, on Monday, and the funeral services were held from St. Johns church, that place, yesterday. Mrs. Clark was the daughter of the late Samuel Davenport, of this place, and is also a sister of Samuel W. Davenport, of Somerville, and Mrs. Robeson, of Bound Brook.

Mrs. William Lee and daughter, Miss Sadie, of Scotch Plains, have been visiting at the home of Mr. and Mrs. James Scully.

Misses Anna and Margaret Feeney have been visiting their brother at Trenton.

Matthew Farmer, of Weehawken, has been visiting his sisters, the Misses Farmer, on Second avenue.

BRIDGE WHIST PARTY.

Mrs. Charles I. Nash, of DeLacy avenue, entertained a few friends at her home this afternoon. The afternoon was pent in playing auction bridge whist.

—Advertise in the Daily Press.

$25,000 LOSS CAUSED BY FIRE IN PATERSON

Paterson, Feb. 7.—The building leased last week by Bedell Brothers, women's suit and cloak makers, of New York, Philadelphia and Newark, was swept by a fire that originated in the stockroom of Fulds Brothers' shoe store, adjoining the engine-room of the building, yesterday.

The building is four stories high and of brick construction. Only one store intervenes between the building that was burned yesterday and the property devastated in the $500,000 fire two months ago.

Two stores in the building were occupied by the shoe dealers and by Park Commissioner Edward Sceery, a florist. Dense smoke hampered the work of the firemen.

The destruction of the Fuld and Sceery stores leaves but two concerns doing business on the westerly side of the principal business block of the city.

Other tenants, whose property was badly damaged by smoke, are Dr. J. H. Kenna, dentist, and the New York Dental Company. The Socialist party of Passaic county and the Industrial Workers of the World were also smoked out. The damage is estimated at $25,000.

AT BANK'S HEAD AGAINST HIS WILL

High Bridge, Feb. 7.—That the First National Bank of High Bridge, which reopened its doors this week, was virtually without a president from January 14 until a few days ago, was admitted in a statement made by Percival Chrystie, its former president. Mr. Chrystie declares that he was re-elected on that date to the office of president without his knowledge and in direct opposition to his expressed orders.

At that time, according to his statement, Mr. Chrystie was in California. Two days prior to the date of the election of officers, January 12, Mr. Chrystie, he says, sent a telegram to Abram L. Beavers, the then cashier of the bank, stating that he would not accept a re-election.

Mr. Chrystie asserts that Beavers failed to present the telegram to the directors and neglected to inform them of his refusal to accept the presidency.

"Notwithstanding the action of the board," said Mr. Chrystie, "I did not qualify as president. I never accepted the office. In fact, I knew nothing about the withholding of the contents of my telegram until some time afterward."

Mr. Chrsytie stated that in his unwillingness to be re-elected president he went so far as to declare his desire to dispose of his stock in the bank and to be released from all interest in the institution.

The former president explained this action on his part by saying that he had taken up other interests in California. "I have just completed negotiations which will keep me in San Diego and I expect shortly to return there," said he. "For that reason it was my desire to be released from my connection with the High Bridge bank."

With the closing of the bank following Beavers' confessed defalcations, Mr. Chrystie declared that he had changed his mind about disposing of his stock.

"My stock is not for sale now," said he emphatically. "Nobody can buy it. I'm going to hold it and stand by this thing to the end."

When Mr. Chrystie was asked at what time he first heard of his reelection he stated that he heard something of it before he left California about the same time he received word of the bank's troubles. He added that immediately upon receiving the information he started at once for High Bridge.

As the bank reopened its doors Wednesday former Governor Foster M. Voorhees, the newly elected president, was in complete charge.

A notice giving assurance of the bank's solvency was posted on the front window. It was declared that the bank was in better shape than ever and that confidence among the depositors was restored.

It was announced that $39,000 had been raised by the directors and the amount increased to $50,000 by the stockholders complying with the double liability clause of the national banking laws.

E. P. Baylor, a lumber merchant, of Hampton, was placed on the board to take the place of Beavers, and Herbert L. Staples, who was cashier for the Taylor Iron and Steel Company, was elected cashier.

According to the general belief among residents of High Bridge, the defaulting cashier has not been in the town since January 22, the day before the doors of the bank were closed. It is believed that Beavers took the 9:25 train on that day for New York, and reports of his presence in High Bridge since that time are received with much incredulity.

Although it is thought that Beavers is at present in Brooklyn with relatives, his whereabouts, it is said, are known only to his bondsmen and his counsel. They decline to say where the cashier is spending his time awaiting his appearance February 17 before the United States District Court at Trenton.

—To get in touch with the most desirable rooms and the best boarding houses—have Press Wants point the way.

CHRISTIAN FIELD.

The Ladies' Aid Society of the Netherwood Reformed church held its monthly meeting at the home of Mrs. Horace J. Martin last night. One new member was received into the membership rolls and the musical committee submitted a report of the recent musical which proved to be most satisfactory to all. After the meeting refreshments were served by the hostess.

The Agoga Bible class of the Park Avenue Baptist Bible school held its regular monthly business meeting in the class rooms of the church last night. Reports were submitted by the chairmen of the various committees which proved activities of the entire class for this year will be unequalled and that the prospects were never brighter. After the business meeting a social time was enjoyed by the members, vocal and instrumental music being a predominating feature. The social committee, of which F. V. Mills is chairman, had charge of the program and the serving of refreshments.

PERSONAL.

Miss Marian Thompson, of Somerset street, who has been detained at her home for the past week with an attack of tonsilitis, has fully recovered from her illness.

Mrs. Louis B. Mulford, of Somerset street, who has been ill for the past month, is rapidly improving.

Mrs. John King, of Verdon street, has returned home after a two weeks' visit with her sister, Mrs. William Iff, of Brooklyn.

Miss Marie Jennings and William Jennings, of Somerset street, have returned home after visiting friends in Warrenville.

Miss Elizabeth Nash, of East Seventh street, is entertaining Mrs. N. Watson, of Alabama.

—Use Press want advs. in finding that new job—thus showing evidence of your ability to fill it! Look for your ad.

STYLE

RELIABILITY.

A Store Without a Rival in Spreading Good Cheer

A man's happiness is dependent upon his financial and sartorial conditions.
With money in his pocket and a good suit of clothes on his back his joy is unlimited.

Rothberg's Remarkable Sale

Enables you to get a suit up to the usual standard of my store at a big saving in price.

Suits and Overcoats that were $12, now..... 9.00
Suits and Overcoats that were $15, now... 12.00
Suits and Overcoats that were $18, now... 15.00
Suits and Overcoats that were $20, now... 16.00
Suits and Overcoats that were $25, now... 20.00
Sweaters that were $8.50, now 6.00
Sweaters that were $6.50, now 5.00
Sweaters that were $3.50, now 2.50
Sweaters that were $3.00, now 2.00

ROTHBERG'S

Things That Men Wear

214 W. FRONT STREET.

Next Door to Proctor's

PH 192

HERE IS A GENUINE BARGAIN

McCall's Magazine Free for One Year

TO SUBSCRIBERS TO THE DAILY PRESS

McCall's Magazine—one year
Plainfield Daily Press—3 months
Any 15-Cent McCall Pattern
All for only **$1.25**

McCall's Magazine Is the Leading Fashion Journal in America

In the matter of dress, McCall's is indispensable to every woman. There are over 50 of the newest designs of celebrated McCall Patterns in each issue.

Each month 1,100,000 copies of McCall's, brimful of latest fashions, fancy work, interesting short stories, and scores of labor-saving and money ideas for women, are welcome visitors to 1,100,000 wide-awake American homes.

McCall's is a large, artistic, handsomely illustrated 100-page monthly periodical that is adding to women's happiness and efficiency everywhere.

The publishers of McCall's are planning to spend thousands of dollars extra in 1913 in order to keep McCall's head and shoulders above all similar publications. Every issue will be full of delightful surprises.

If you wish to save money, keep in style, and be happy, subscribe for McCall's without fail.

Don't Miss This Extraordinary Offer

We take pleasure in offering our friends this exceptional opportunity.

By special advertising arrangement with the publishers of McCall's we are able to offer you this well-known popular Home and Fashion Journal together with our own paper for the regular price of the Plainfield Daily Press alone.

The above extraordinary offer may be accepted by all persons who subscribe, renew or extend their time ahead on either publication for the time mentioned. The only requisite is that you pay in advance.

Remember, if you accept our big McCall bargain—the best we have ever made—you may select free of charge any one of the celebrated 15c McCall Patterns from your first copy of McCall's by sending a post card request to The McCall Company.

Call at this office or send your order by mail. Subscribe today.

ACCEPT THIS BARGAIN TODAY--USE THIS COUPON

McCALL'S MAGAZINE (Monthly) for one Year
PLAINFIELD DAILY PRESS (Daily) for 3 Months
Both only **$1.25**

Plainfield Daily Press:

Gentlemen: Enclosed please find $1.25 for which please send The Plainfield Daily Press for 3 months and McCall's Magazine for one year.

Name .....

Street .....

City ..... State .....

PLAINFIELD DAILY PRESS, PLAINFIELD, N. J.

IN WOMAN'S REALM

The KITCHEN CUPBOARD

UTILIZING COLD RICE.

WHEN you have cold boiled rice set it aside and serve it a day or so later in some one of the many palatable concoctions in which it may be an ingredient.

Rice fritters, waffles or griddlecakes may be made by following the ordinary recipes for these and using cold rice instead of the flour called for, adding flour to make a thin batter.

Fried Rice.—For this the rice should have been boiled until quite soft. Mold it and when ready for use slice and fry in butter or lard. It may be eaten with pepper or salt or served with sugar or maple sirup.

Rice Salad.—Take a cup of cold rice, a cup of diced beets and two cups of celery. Season with one-fourth of a teaspoonful of made mustard, one teaspoonful of powdered sugar and a dash of cayenne. Moisten with equal parts of cream and vinegar.

Nice Side Dishes.

Rice With Tomato Sauce.—Stew half a sliced lemon in a half pint of tomato liquor strained from stewed canned tomatoes. Let the onion simmer in the tomatoes for fifteen minutes. Take it out, cook a tablespoonful each of butter and flour together and make a tomato sauce. If the tomato is tart, as it usually is, add a teaspoonful of white sugar at the time the salt and pepper are put in. Place the rice in a baking dish and pour the sauce over it. Place in the oven for about ten minutes and serve hot.

Toasted Rice.—Take squares of cold boiled rice, butter and toast them These may be eaten with sugar, jelly, preserves or vegetables. They keep hot much longer than a piece of toasted bread and therefore are an excellent substitute for the bread in dishes that cool rapidly.

Steamed Rice.

Casserole of Rice and Meat.—Chop any cold meat which you have on hand very fine and season with half a teaspoonful of salt, a saltspoonful of pepper, a fourth of a teaspoonful of celery salt and a teaspoonful of finely chopped onion. Beat an egg, add it to the meat, together with two tablespoonfuls of cracker crumbs, and moisten with a little water. Take a casserole dish, line the bottom and the sides with rice half an inch thick. Then put in the meat and cover it closely with rice. Steam for forty-five minutes and serve with tomato sauce poured over it.

Anna Thompson

STYLE SNAPSHOTS.

Charming Frock For the Debutante of Chiffon and Satin.

A fluffy type of evening gown has three skirts of pale colored chiffon, one above another, over a white satin petticoat and caught up with knots of flowers.

The draped wrap is unquestionably the smartest of the season. This one is peculiarly graceful. It takes beautiful lines and folds and includes the new drooping shoulders.

THE DRAPED WRAP.

JUDIC CHOLLET.

This May Manton pattern is cut in three sizes—small 34 or 36, medium 38 or 40, large 42 or 44 inches bust measure. Send 10 cents to this office, giving number, 7693, and it will be promptly forwarded to you by mail. If in haste send an additional two cent stamp for letter postage. When ordering use coupon.

No..... Size.....

Name .....

Address .....

.....

Classified advertising will find a business backer for any good proposition.

Corporation Notice.

Commissioners of Assessments' Supplemental Report for Sewerage Construction on Consideration before the Common Council, Plainfield, N. J.

Notice is hereby given that at a meeting of the Common Council of the City of Plainfield, N. J., held on Monday, the third day of February, 1913, there were presented and laid before the Common Council (the same having been first filed in the office of the City Clerk on the same day), the Supplemental Report and Amended Assessment of Howard C. Tracy, Edward A. Laing and Harry E. MacDonald, the Commissioners of Assessments for said City heretofore appointed under the ordinance entitled "An Ordinance to provide for the appointment of Commissioners of Assessments to assess damages and benefits under and by virtue of the act entitled 'An Act to provide for drainage and sewerage in cities of this State,' approved April 7, 1890, and acts supplementary thereof and supplemental thereto," which said ordinance was approved February 5th, 1905; containing the assessments of damages and benefits or expenses, as the case may be, for the laying and putting in complete operation sewers in and through the following streets and avenues and rights of way for sewer construction, or particular sections thereof, to wit:

East Front Street, from Berckman Street to Leland Avenue;

Central Street, from East Seventh Street to Woodland Avenue;

Monroe Avenue, from West Third Street to Sherman Avenue;

Hobart Avenue from West Seventh Street to West Eighth Street;

West Fifth Street, from Prescott Place to Monroe Avenue;

West Sixth Street, from the line of Prescott Place produced to Monroe Avenue;

West Seventh Street, from a point 571 feet east of Monroe Avenue to a point 1,100 feet west thereof;

West Eighth Street, from Grant Avenue to Monroe Avenue;

Sherman Avenue, from Plainfield Avenue to Monroe Avenue;

Plainfield Avenue, from Randolph Road to the southerly City Line;

Radcliff Place;

Lenox Avenue;

Cameron Avenue;

Laramie Road;

Emerson Avenue, from George Street to a point 900 feet northwest therefrom;

Netherwood Avenue, from East Front Street to Green Brook.

including house connections and including appurtenances of said sewerage system in connection therewith; the streets, avenues and rights of way for sewer construction, or particular sections thereof, in which the sewers were so laid and put in complete operation, and the location and dimensions of the several lots, tracts and parcels of land and real estate so assessed being delineated on a certain set of maps and designated Numbers 1, 2, 3, 4 and 5, "Sewer Construction Assessment Maps, Dated October, 1912," and attested by the signatures of said Commissioners and filed in the office of the Collector of Taxes October 7, 1912.

And it was ordered by said Common Council that said Common Council will proceed to consider, review, alter, ratify and confirm the said Supplemental Report and Amended Assessment at a meeting of said Common Council to be held at the Council Chamber, No. 149 North Avenue, in the City of Plainfield, N. J., on Monday, the third day of March, 1913, at eight o'clock p. m., at which meeting all persons interested in or affected by said improvements on account of which said assessments were made, will be given ample opportunity to be heard upon the subject of said assessments.

The character of the work and improvement for which said assessments have been made is shown by the foregoing, and in general is the construction of said sewers and appurtenances (including house connections), and the laying and putting in complete operation of sewers, and the streets, avenues and rights of way for sewer construction, or particular sections thereof, which are included in said assessments are those hereinabove particularly set forth.

Dated Plainfield, N. J., February 3, 1913.

J. T. MacMURRAY, City Clerk.

2 7 2-t

Biggest FUR Sale

EVER HELD

In Plainfield

CHARLES KURTZMAN
178 East Front St.
DR. PITTIS OFFICE BUILDING

ANNOUNCES

The season's marvel in the line of a fur sale that astonishes the city. Natural conditions make the sale imperative. Everyone can understand them. The mild, warm weather and open winter has resulted in large quantities of furs being held over and these must positively be turned into money at this time. Even if you do not need furs right away it will pay you to buy and keep the goods until you require them, so low are the prices. All the goods are reliable Charles Kurtzman merchandise, the goods that you can trust.

Charles Kurtzman

DR. PITTIS OFFICE BUILDING

Plainfield Fur Store
178 East Front Street, Plainfield
Tel. 1935-J. OPEN EVENINGS

HUB-MARK RUBBERS

This Hub-Mark is your Visit Mark on Rubbers

Wear Hub-Mark Rubbers this winter. They cost no more than any first-class rubbers. If your dealer can't supply you write us.

Boston Rubber Shoe Co., Malden, Mass.

SPECIAL
FOR FRIDAY AND SATURDAY

Best Elgin Butter, per lb	40c
Very Fine Butter, per lb	35c
Compound Lard, per lb	11c
Best Pure Lard, per lb	15c
Jersey Eggs, per dozen	30c
Fine Cooking Potatoes, per basket	45c
Granulated Sugar, per lb	5½c
Seeded Raisins, 3 pkgs.	25c
Not a Seed Raisins, per pkg.	10c
Rolled Oats, 6 lbs	25c
Buckwheat Flour, 6 lbs	25c
California Prunes, 3 lbs	25c
Maine Style Corn, 3 cans	25c
Baldwin Apples pony basket	30c
Pillsbury & Hecker's Flour, per bag	85c
Gold Medal and Ceresota Flour, per bag	80c
Yellow or White Turnips, pony basket	20c
Yellow and Red Onions, pony basket	25c
White Onions, per basket	35c
California Navel Oranges, 16 for	25c
Hickory Nuts, 2 quarts	25c
Black Walnuts, 2 quarts	15c

EXTRA
100 Stamps Free
With each pound of special Blend Tea, at per lb.... 60c

We Give S. H. Stamps

Fred. H. Firstbrook
116 W. Front St.
Phone 1754

HODGE'S PHARMACY
Y. M. C. A. BUILDING.
BELLE MEAD SWEETS.
Telephone 89

RITZ Inc.
BABCOCK BUILDING
CANDIES, ICE CREAM, DAINTY LUNCH

AN ATTRACTIVE SKATE SALE

Every number and style of skates we carry MARKED DOWN to a price of interest to you.

Note the following prices:

Our regular 75c Lever Club Skate now	50c
Our regular $1.00 N. P. Club Skate now	70c
Our regular $1.25 Ladies' Club now	90c
Our reg. $2.25 Ladies' Strap Heel, hardened, now	$1.60
Our regular $1.50 Key Hockey, now	$1.00
Our regular $3.50 Hockey to screw on, now	$2.25
The Flanged Runner Key Hockey, usually sold at $3.75; now	$2.50
25c Hockey Sticks, now	19c
75c Hockey Sticks, now	50c

A. M. GRIFFEN CO.
119-121-123 E. Front St., Plainfield N. J
Two 'Phones 6—214

Waste takes many forms, but buying Good Insurance is economy.

ARE YOU SUPPLIED?

Calendars, blotters and pads are still quoted at nothing per each and the demand at that figure remains steady and active.

REAL ESTATE LOANS RENTS GEO. M. CLARKE CO. Babcock Bldg., Telephone 208 Plainfield
INSURANCE OF ALL KINDS.

LAGGREN & GREENE
MANUFACTURER'S OF AWNINGS
Carpet Cleaning and Laying
Window Shades and Canopies for Weddings
TELEPHONE 1948
102 North Ave Plainfield, N. J

SCHEELEIN'S VARIETY MARKET
31 SOMERSET ST TEL. 1974

LADIES' FASHIONABLE TAILOR

Each garment is man-tailored throughout, and shows the highest degree of perfection in artistic workmanship and fit.

A perfectly fitting, stylish gown is much admired by everybody. That is the kind I make.

Fair prices—best work—fine materials—correct styles—and perfect fit.

M. PERLMUTTER, 436 WATCHUNG AVENUE. Telephone 843-J
10-1-tf tu th f s

ADVERTISE All Your Wants, To Let For Sale, Boards, Personals, etc., in The DAILY PRESS. 1c A WORD

DANCING

follows the class instruction which ends at 9 p. m. every Wednesday. Holders of tickets invited.

Brunel
School of Dancing
Plainfield, N. J.,
Every Wednesday.
Send for circular.
Address
167 Linden Ave.,
Flatbush, N. Y.

BUTTER

How much more enjoyment in a meal, if you have Good Butter. Our Butter is renowned for Quality. Both Creamery and Fancy Print Butter at Reasonable Prices.

W. W. DUNN
"THE PARK GROCER"
Duer St. and Lincoln Place.

ADVERTISEMENTS
—FOR—
NEW YORK HERALD
WORLD, TIMES, SUN, JOURNAL,
TELEGRAM, AMERICAN,
BROOKLYN EAGLE, GLOBE
—AND—
NEWARK EVENING NEWS
RECEIVED AT
PLAINFIELD DAILY PRESS
AT REGULAR OFFICE RATES.

HARDWOOD FLOORING
PARQUETRY
OLD FLOORS REFINISHED.
GEO. E. WATT
150 North Ave Tel. 833-W

Hoagland's Express
Vans and careful and competent men for
FURNITURE MOVING
OFFICE 116 WEST SECOND ST.
Telephone 883-W.

ROYAL GRANITE STEEL WARE

The best Enameled Ware for the kitchen
Guaranteed absolutely pure and safe to use
No seconds
Prices are very low

FOR SALE BY

Gayle Hardware Co.
General Hardware and Housefurnishings
'Phone 398 Front Street and Park Avenue

3 MODES OF HOUSECLEANING

FIRST—The Reliable Broom.

SECOND—The Bissell Carpet Sweepers; ball bearing and cycle bearing.

THIRD—The Simplicity Vacuum Cleaner, which is operated by hand, and one is all that is required to do the cleaning. Easy to operate and not easy to get out of order. Prices—
$15.00 and $20.00.

We also have the Eureka Electric Vacuum Cleaner, which speaks for itself; prices—
$35.00 and $43.00.

Demonstrations free.

F. A. KIRCH & CO.
HARDWARE, TOOLS, CUTLERY.
205 PARK AVE. 'Phone 578

WHY NOT TAKE OUT AN AUTOMOBILE POLICY NOW AGAINST FIRE, AT 1½ PER CENT.

J. E. CURTIS, 183 NORTH AVENUE. PHONE 192

SAY, SCOOP TAKE THE LADY OUT FOR A STREET CAR RIDE

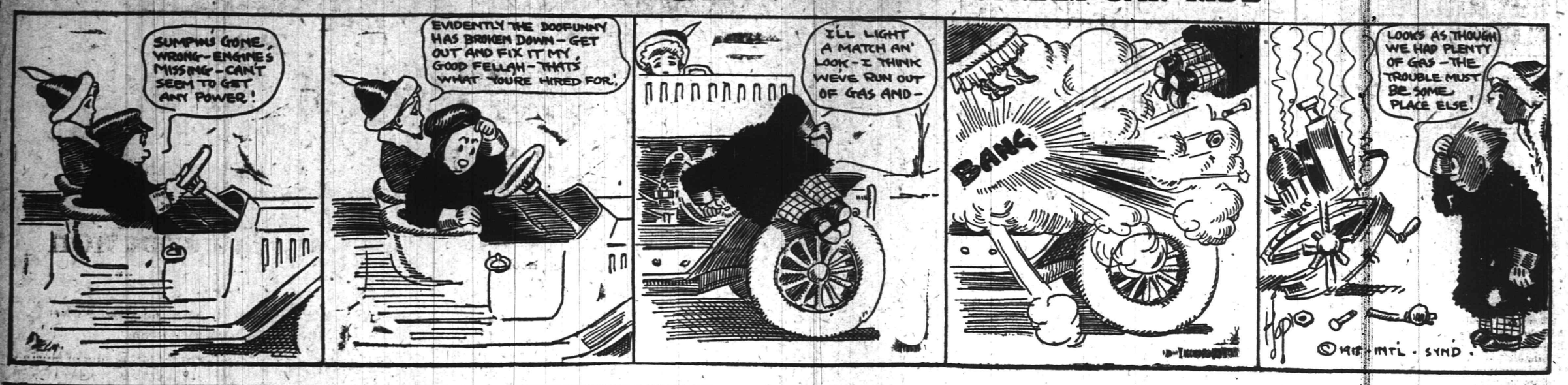

SPORTS OF ALL SORTS

BEST MANAGERS IN BASEBALL

American League Scores on National by Securing Chance.

HAVE SIX TRIED ONES.

Old Circuit Has but Two That Rank as First Class Leaders—Younger Organization Has Two Who Appear Very Promising.

The acquisition of Frank Chance gives the American league the strongest set of leaders that it has ever had. The American league's gain is the National league's loss. In the passing of Chance from the National to the American some have seen the final action which will stamp the younger organization as the foremost of the two major leagues.

The strength of a league unquestionably depends much upon the strength of its leaders and the drawing power of its principals.

The National league possesses just two managers who have won the right to be termed successful leaders. They are John J. McGraw and Fred Clarke. Johnny Evers at Chicago is an experiment, with all the odds against him. He has the worst boss in the major leagues. Joe Tinker at Cincinnati is in a position similar to that of Evers, though his troubles will not come from those higher up. Garry Hermann is an ideal boss. But Tinker has the most rabid fans in the world to contend with. The vision of the horde of managers who have preceded him and who have been driven out of Porktown is enough to rob Tinker of half of his confidence.

Charley Dooin of Philadelphia, while gifted with a set of players the equal if not the superior of any in the National league, has been deprived of success principally because of a combination of misfortunes which would drive almost any man crazy. Misfortunes are rarely taken into consideration in estimating the worth of a leader. Dooin has never carried his team close enough to the leaders to win for him the stamp of efficiency.

George Stallings at Boston is an experiment pure and simple. He has piloted numerous champions in the minor leagues, but his reputation hasn't been such as to make him a great drawing card, and likewise he does not possess the material to cause predictions that the fans will turn out in droves next year to see him and his performers.

Bill Dahlen at Brooklyn likewise has not been smothered by brilliant records of his teams and the glowing tributes which come with them.

In competition with that set is Connie Mack, one of the wisest managers the game has ever known, a man without a peer as a judge of players, a man whose connection with a team will always guarantee a good drawing power for that team.

Then there is Jake Stahl. Jake still has the flush of a world's championship hanging on his brow. It will take several disasters to remove it and to remove his power as an attraction.

As for Clark Griffith, we need only recall the campaign of 1912, with the succession of startling performances by his men. His wisdom long ago won for him the title of "Foxy Grif." Even when the tide of fortune went heavily against him he retained that title and was generally admired.

Hughey Jennings' attractiveness will probably never wane, especially as long as he has Ty Cobb to assist him in choking the turnstiles.

Then there is Jimmy Callahan, one of the two most popular men in Chicago. The other is his boss, Charley Comiskey.

Two young managers are Joe Birmingham at Cleveland and George Stovall at St. Louis. By piloting the Naps out of the rear of the second division into third place in 1911, and likewise by reconstructing the Brown outfit so that the fans, scribes and players are now shouting, "Just watch the Browns," Stovall has labeled himself as being one of the coming managers.

Taking up the managerial work where Harry Davis left off last Labor day, Birmingham rapidly changed a dead, disorganized outfit into a high powered machine. Joe, like Stovall, must still be considered a recruit in the managerial game, but his presence in the new role will not by any means weaken the general strength of the American league in its team leaders.

Finally comes Chance, probably the most advertised man in baseball and probably one of the greatest drawing cards in the national game. Behind him is a conglomeration of successful performances which is unexcelled. He has the confidence of players and fans.

From his own men he has received the greatest tribute that man could receive. He has ever been recognized as a driver, a fierce, strong tempered leader, who ruled with an iron hand. He will have his hands full this season handling the Yanks. The material he has is nothing to speak of, but he may spring a surprise.

Placing Chance, Mack, Stahl, Jennings, Birmingham, Stovall and Callahan up against McGraw, Clarke, Stallings, Dooin, Dahlen, Huggins, Tinker and Evers and comparing the two leagues according to the strength of the managers—which is the most proper comparison—the odds all favor the Ban Johnson thriving young organization.

MARATHONS DEFEAT HOLY CROSS FOR SECOND TIME

Another victory was garnered by the Marathon basketball team at the hands of the Holy Cross second team last night when they turned the trick with a count of 33 to 29. The game was an unusually fast one for junior players and was in doubt until the final whistle was sounded. For the winners Linwood Marsh and Clarence Krausse were the principal point winners, while the loser's end was upheld by Coudray.

The lineup:

HOLY CROSS		MARATHONS
Adams	forward	Coudray
Dilts	forward	Boose
Marsh	center	Dawe
Hummell	guard	Hull
Krausse	guard	Steward

STATE CHAMPIONSHIP GAME.

With the State feminine basketball championship at stake the Nonpareil girls' quintet, of this city, will play the Trenton Y. W. C. A. five at the capitol city tomorrow night. The local team will go to Trenton tomorrow afternoon and will be entertained by the Trentonians until Sunday night. In stacking up against the capitol city aggregation the locals have a stiff proposition on their hands as their opponents have been coached by Percy Hough, the former University of Pennsylvania captain, and considered to be the fastest feminine deputation in the State.

TWO GAMES AT 'PLAINS.

Two basketball games have been scheduled by Manager Burnett Brodziak, of the Scotch Plains Parish House, to be played on the Parish House court tomorrow night. The main attraction will be staged between the Parish House first team and the Y. M. A., of South Bound Brook, and the preliminary will be taken care of by the 'Plains seconds and the W. F. A., also of Bound Brook.

DUNNING RECOVERING.

Frank Dunning, who was injured in the first basketball game between Leal's and North Plainfield High School has so nearly recovered from the accident that he is now able to get in a little light practice on the Saengerbund Hall court. Dunning says he will be back in the game on or before February 22, when the N. P. H. S. five plays P. H. S. for the Interscholastic title.

ANOTHER CANCELLATION.

Hope chapel is without a game for Saturday night as the result of a letter received by Manager Leighs from the Royal A. C. pilot, of East Orange, this morning. The Royal A. C. was supposed to play in this city Saturday night but for some unknown reason called the affair off.

JOSEPH SATTELS, JR., HAILED AS 'PHENOM'

Sixteen Year Old Local Boy Accorded a Draw With French Champion.

For sometime past the game of chess has been occupying the minds of the sporting public of the metropolitan district and the enthusiasm over the table sport has been at a fever heighth because of the exciting matches that have been played between Capablanca and other entrants in the international masters' tournament. Those in this city who have been following the tournament probably did not know that a coming chess champion is enrolled in their midst, but such, however, is the case. The recently unearthed phenom is president of the Plainfield High School Chess Club, the only organization of its nature within a wide radius of this city, and has not only been winning consistently in that club but broke into more experienced company last night. Joseph Sattels, Jr., of East Sixth street, is the coming wonder, and if the way he was received last night by the wise ones in the Manhattan Chess Club, in New York, is any symbol of his future at the game, he ought to be recognized as a junior champion before many more years have passed.

After D. Janowski, the French champion, had put it all over nearly thirty challengers, young Sattels decided to take a hand at the challenging and he was readily accepted by the title-holder. After thirty moves Sattel was accorded a draw with the Frenchman and those present, among them many experts in the game, marveled at the sixteen-year-old phenom's prowess. He was congratulated by the champion and the secretary and vice president of the club and had the honor of being elected to honorary membership in the metropolitan club. Sattels was also tendered an invitation to compete in the clubs' prize games that are held every Saturday night and it is likely that he will accept the offer.

WARNER DENIES HE RECEIVED MONEY

Says He Induced Thorpe to Sign With Giants Without a Fee.

Glenn Warner, physical director of the Carlisle Indian School, denies that he received $2,500 from the New York National League Club for inducing James Thorpe to sign a contract. Warner is quoted as saying that he brought Thorpe on here to see John McGraw simply as a friend and adviser and that there was nothing in it for him except the satisfaction of seeing the Indian well taken care of. Warner also is reported as saying he wired McGraw asking him to make an official denial of the story.

At the offices of the New York Giants yesterday, Secretary John B. Foster said that he had no knowledge of a telegram of this nature sent by Warner to McGraw.

One of the scouts of a prominent major league club is responsible for the story that Thorpe's contract with the Giants calls for a salary of $6,000; that the Indian received a $500 bonus and that $2,500 went to Warner in return for his influence. This scout wrote these figures in a letter to his employer, and further stated that he had tried to get Thorpe and Warner to meet him secretly in Harrisburg, Pa., while Frank Bancroft, of the Reds; Billy Murray, of the Pirates, and other scouts were hurrying to Carlisle to make offers to the Indian.

In this letter it also was stated that John McGraw's brother-in-law beat everybody to Thorpe and clinched the deal by naming the terms already stated.

The figures have been corroborated by the unsuccessful agents of the Western clubs in various newspaper stories, the conclusion being drawn that they got their information from McGraw's personal representative. The latter may have been misunderstood or he may have been bubbling over with enthusiasm when he discussed Warner's part in the transaction, but the fact remains that he is said to have talked enough to provide plenty of material for the gossips.

WRESTLING REVIVAL DUE TO TAKE PLACE

Gus Peterson, Physical Director of Princeton, to Appear in This City.

One of the few sports that has not been promoted in this city during the past few years is wrestling and if the revival now being planned by a certain faction of athletes in this city becomes a reality it goes without saying that this heretofore dead strength giver will become one of the liveliest games existing in this city. The new movement has been started by an advance guard of Gus Peterson, the Princeton University physical director. Peterson was represented in this city by George A. Keene, editor of the Health Magazine, of Holyoke, Mass. While here yesterday Mr. Keene visited several local sporting circles trying to get a line on the athletes in this city interested in the catch-as-catch--can game. He is trying to arrange matches for Peterson who is at present the welter weight wrestling champion of America and who proposes to come to Plainfield and establish classes in the mat game.

Among those who he visited with an idea to arranging an exhibition match was E. C. Ostlin, physical director of the Y. M. C. A. Mr. Ostlin is an old hand at the game, having won several notable matches before coming to this city to take up his work at the local association, and is willing to take Peterson on for the best out of three matches as exhibitions in this city. His offer will no doubt be welcomed with open arms by the Princeton trainer and the mat contests will be staged in this city in the very near future.

CO. K'S RIFLE TEAM TO PRACTISE FOR SHOOT

The members of the Co. K rifle team will meet in the armory tonight for a practice shoot. From now on the men who run up high scores will be selected to represent the company in the rifle matches to be held with the Co. L team, of Princeton. Lieut. A. R. Phillips is giving his time to the perfecting of the rifle team and under his supervision the men are all showing up very well. Practice shoots will be held for the company men on Wednesday and Friday nights. The school of rifle shooting, a new feature of the National Guard, will be started in the local company in the near future. The men scoring a certain number of points or more will be taken to the Sea Girt range in the spring to try for a place on the New Jersey State rifle team to represent the State in the National Rifle Association matches at Camp Perry, Ohio, next summer.

N. P. H. S. QUINTET MAKES HIGH SCORE

Leal School Boys Are Handicapped by Slippery Floor and Are Vanquished.

Sixty steps were taken by the North Plainfield High School basketball team against the Leal School representatives' twelve in their second interscholastic match of the season at Saengerbund Hall, yesterday afternoon. The Boroughites had little difficulty in runing away from their rivals and scored and passed at will. The winner's passing was a feature of the contest, and seldom, if ever, has such a sterling exhibition of manipulating the spheriod been given in this city. Time after time the North Plainfield schoolboys took the ball the entire length of the court on short, snappy passes and then topped off their work by nestling the ball in the ring.

The mountain of field goals began to pile up almost as soon as the game was started on its way and never ceased until the final whistle sounded. In the last part of the game the players on the losing side resorted to fouling and frequent penalties were enacted for violations of the rules. At times the private school players showed signs of real basketball ability, cleverly blocking the shots of the N. P. H. S. fo wards, but these brilliant moments were few and far between and the Borough basket cagers scored almost at will.

The score:

N. P. H. S.	G.	F.	P.
Taylor, f	12	1	25
Van Mater, f	1	1	3
Love, c	5	2	12
Burner, g	5	0	10
Townley, g	3	4	10
	26	8	60

LEAL SCHOOL.	G.	F.	P.
Stewart, f	1	0	2
Dickerson, f	2	0	4
Stevenson, c-g	0	0	0
Nash, g-c	2	2	6
W. Harrington, g	0	0	0
Fountain, f	0	6	6
	5	2	12

Referees, Dunning and McNamee, umpires, McNamee and Dunning.

CO. K AT DUNELLEN.

Loaded to the teeth in the hopes of bringing home a victory the Company K basketeers, of this city, will take a trip to Dunellen tonight to clash in a court battle with the quintet representing the Baraca Class of the First Presbyterian church. The team will leave the local trolley station on the 7:45 Main Line trolley.

BATTIN GIRLS CANCEL.

Manager Elsie Debele, of the North Plainfield High School girls' basketball team, received word from the Battin High School manager cancelling the game scheduled to be played at Saengerbund Hall this afternoon. The Elizabeth High School is now holding its examinations and have suspended all basketball until after February 10.

N. P. H. S. HOME GAME.

On the Saengerbund Hall court tomorrow afternoon, the North Plainfield High School boys' team will lineup against the New Brunswick High School representatives in their second meeting of the preesnt season. The first contest resulted in a 28 to 22 victory for the Brunswick players and the Boroughites are out for ample revenge this trip.

Bowling
OLYMPIA BOWLING ALLEYS
117 EAST SECOND ST.
WILLIAM F. WALTERS, Prop.

TWO GREAT FINNISH RUNNERS

Kolehmainen Brothers, Hannes and William, Best In Game Today.

Two brothers who have won world-wide recognition as distance runners are Hannes and William Kolehmainen, the wonderful Finnish athletes.

Hannes is well known for his achievements in the recent Olympic games and is at the present time considered the best amateur long distance runner in the world, while William leads among the professionals.

The wonderful accomplishments of Hannes at the Olympic games at Stockholm will long be remembered. To capture three races against the best athletes in the world was honor enough, but to surpass the previous marks gave him even greater credit. He got new records in the 5,000 and 10,000 meter runs and the 3,000 meter race. In the

Photo by American Press Association.

HANNES KOLEHMAINEN IN ACTION.

5,000 and 10,000 meter runs his time at the various distances surpassed those made by Alfred Shrubb, the famous coach of the Harvard university cross country team.

Counting heats and finals, Hannes took part in five races in the events preceding the Marathon. It was reported that Hannes also ran in the classic race, but this is erroneous, as it was another brother, Tatu, who took part in that event.

Although Hannes Kolehmainen has not been in the best of shape while competing in this country during the last few months, he has shown that he is without doubt the best amateur long distance runner in the world.

William Kolehmainen came to the United States a few years ago, but did not win any recognition in competing against the best professional long distance runners. However, since the Olympic games he has won recognition all over the world. It was last year that he distinguished himself by winning the Powderhall Marathon in Scotland. This achievement was followed by even greater accomplishments since his arrival in this country, for he has shown his heels to the best runners that have opposed him.

The greatest victory credited to him in this country was the winning of the national professional Marathon championship, succeeding Hans Holmer as title holder. The latter was a contestant in that race and was badly beaten.

P. H. S. AT WESTFIELD.

Plainfield High School will send its basketball representatives to Westfield High School tonight to engage in the second contest of the season with the Mount Ararat delegation. After the game the home team will entertain the local players at a reception and dance in the Westfield gymnasium.

Boarders wanted advertising will bring new faces to your table.

"MAC" SAYS

B-r-r-r, too cold for baseball and too cold for basketball at Saengerbund Hall. What are we going to do for recreation?

Leal's basketball team came on the Saengerbund Hall court yesterday afternoon to engage in their interscholastic contest with N. P. H. S. wrapped in furs. The floor was as slippery as ice and this coupled with the chilly atmosphere gave the hall the appearance of an ice skating rink.

The game itself appeared to be a little out of season, the private school taking an unmerciful walloping from the speedy N. P. H. S. aggregation. Some of the finest passing ever seen in this city was pulled off by the Boroughites against Leal's.

Ice hockey is being promoted at the Cedarcroft on Jark avenue. The tennis courts at that place have been frozen over and make a couple of excellent rinks. Arrangements are being made to stage a game between the Cedarcroft representatives and some outside aggregation.

Manager Leighs, of the Hope Chapel five, has just received word from the Royal A. C. manager, of Orange, cancelling the game scheduled to be played on the Hope court tomorrow night.

P. H. S. goes to Westfield tonight to play and be entertained by the Mt. Ararat athletes.

The State feminine championship will be decided at Trenton tomorrow night, when the Nonpareil girls, of this city, line up against the Trenton Y. W. C. A. quintet.

Company K goes to Dunellen tonight to engage in a basketball sham battle with the Dunellenites. Yes, "Cutey" Glover is in the soldiers lineup. Special preparations are being made by the home players to receive a "large" delegation.

When Thorpe was accused of professionalism some friend of the redskin's forwarded the excuse that he was ignorant of the white man's ways. He appeared to know enough to pull a $500 bonus from the foxy McGraw.

Since Jim Thorpe has signed a contract with the Giants, the New York nine can boast of the best football team in baseball circles. With a Giant eleven made up of Thorpe and such good pigskin warriors as Mathewson, Meyers, Merkle, Snodgrass and Stock, all of whom have played the game, even the Holy Cross team would be given a good run for its money. The Red Sox may be the world's champions at baseball, but at football, pooh, pooh,—mere bushers, and football is more seasonable at present.

Glenn Warner, physical director of the Carlisle Indian School, denies that he received $2,500 for inducing James Thorpe to sign a contract. Wonder if he was ignorant of the white man's ways or just naturally thick? Who ever heard of a physical director who was afraid of becoming a professional especially when some long greens were the consideration?

—Press Wants are an inexpensive, quick-action means of communication between employe and employer.

The Smooth, Delicious, Appetizing Flavor of
Bartholomay Rochester Sparkling Ale
has won for it a place in the homes of particular people. A delightful, sparkling amber brew that never fails to please.
"Bartholomay Means Quality"
Order a case from
Henry Haurand
Plainfield, N. J.
Telephone 229

TALLEST STRUCTURE NEARING COMPLETION

Immense Skyscraper in New York Will Be Finished Within a Short Time.

13 TALLEST STRUCTURES.

	Ft.	In.
Colossus of Rhodes	105	
Pantheon, Rome	150	
St. Isaac's, St. Petersburg	365	
Statute of Liberty (highest statue)	305	
Great Pyramid of Cheops	450	
St. Peters, Rome	400	
Rouen Cathedral	490	
Cologne Cathedral	516	
Washington Monument	555	5⅛
Singer Building	612	1
Metropolitan Tower	700	3
Woolworth Building	750	
Eiffel Tower (steel skeleton)	984	

New York, Feb. 7.—Two thousand workmen are engaged day and night in putting the finishing touches upon the Woolworth Building which is to be completed within a week or two and the completion of which is to be celebrated at a big banquet to be given next month. The building now almost completed holds the record for height among all buildings ever erected by men. It is true, the Eiffel Tower in Paris is 234 feet higher, but it is a mere steel skeleton and cannot be classed as a building in the sense accepted for that term. The building proper, which occupies an area of 30,000 square feet, is 384 feet high and is surmounted by a tower, 86 by 84 feet, rising 366 feet above the main part of the building.

The work of excavating for the foundations was begun on November 4, 1910. Sixty-six caissons were sunk to a depth of 115 feet until they reached solid rock and the sixty-six concrete piers, resting upon the rock, constitute the foundation of the structure. The foundation was completed in the Fall of 1911, when the erection of the steel frame was begun. The latter was completed in July of last year and the brick and stone work was completed at the beginning of the present year. Twenty-four thousand tons of steel went into the making of the building and the total weight of the structure is estimated at 250,000 tons.

The building has 55 floors, 25 of which are in the tower, and the aggregate floor space is about 33 acres. The building and tower together contain about 2,000 offices, with 3,000 windows and as many doors. To enable the occupants of the building to reach their respective floors there are thirty-four passenger elevators of which twenty-four are grouped near the Broadway entrance, while the others are near the entrances from Barclay street and Park place. The equipment of the building, when fully completed, will be thoroughly modern and as nearly perfect as it is possible to make it. The fifty-fourth floor will be used as an observatory and on top of the structure, beneath the gigantic flag, will be placed a powerful searchlight. The twenty-eighth floor will be occupied by a luncheon club and in the basement there will be a swimming pool, a restaurant and a Rathskeller.

The total cost of the building is estimated at about $13,500,000, of which amount $4,500,000 were paid for the ground. The building was erected for F. W. Woolworth, who was born pobr at Rodman, N. Y., April 13, 1852, went through public school and a business college and in 1879 opened the first "Five Cent Store" at Utica, N. Y. The venture prospered, he extended his business to other cities, and now has a chain of more than 300 such stores throughout the country, from which he derives an enormous income. More than one half of the capital required for the erection of the Woolworth Building was contributed by capitalists in France. The rent roll of the building is expected to be about $2,500,000 a year.

German Valley.

Rev. Charles B. Roach, of Park Ridge, is visiting Elmer C. Searles, Sr., in Chester.

Louis C. McPeak, of near Chester, will retire from farming this season.

The trustees of the Chester Cemetery have already expended more than $700 in making repairs and estimate that it will take about $1,000 more to make contemplated improvements.

Many new books have been added to the Chester Free Library. The library will be open Saturday afternoon.

Miss Ethel Hildebrant, of Chester, who has been ill, is convalescing.

The Chester Cornet Band will give a benefit dance in Day's Music Hall Friday night.

The young child of Mr. and Mrs. Charles Messler, of German Valley, is recovering from bronchitis and complications.

—The domestic workers—cooks, maids, waitresses and other helpers of the household—keep close track of Pr[illegible]

A Wonderful Book Sale

19,000 Splendid Books at 25c

Handsome Cloth Bound Editions Worth $1 to $1.50

These books are contributed by big publishing houses such as Doubleday, Page & Co., Small-Maynard & Co., The Century Co., Henry Altemus, David McKay, Grosset & Dunlap and many others equally well known in the publishing world. The books are strictly fresh and new, direct from the publishing houses. The whole collection forms the biggest book-buying opportunity in popular books perhaps that has ever been presented.

Those who enjoy well-written, entertaining stories will find in the big list here appended many things that they have not read, and which they will be glad to own. Check off the books you desire in the list and order by mail, if you can't come to the store.

25c **25c**

Human Cobweb
Eagle's Feather
April Lady
Unknown God
Brewster Children
Man with the Black Feather
Red Thumbs Mark
Man Two Countries
Radium Terrors
Happy Humanity
Joey—the Dreamer
Far from the Maddening Girls
Spanish Jade
Venture in Identity
Abaft the Funnel
Adventure of a Suburbanite
In a Border Country
Made in His Image
Blaze Darringer
The Code of Victor Jallot
Baby Mine
Their Hearts' Desire
The Literary Sense
Thyra
A Woman Tenderfoot
Wild Geese
Bishop and the Boogerman
The Forewarner
Jerry Junior
Under Thatch
Mother Goodman
House Torment
Royal End
The Creators
Colonel Greatheart
A Disciple of Chance
Sibylla
The City of Encounters
The Golden Flood
Jacquette
Women as Letter Writers
Lazarre
Beyond Chance of Change
Flower o' the Orange
The Letters of Jennie Allen to Her Friend
The Sisters
The One and I
In the Dwelling of the Wilderness
The Cobbler
The Girl Out There
Felicita
The Prize to the Hardy
Brakespeare
The Fortunes of Fifi
The Dissolving Circle
Black Beauty
Life's Understudies
Beau Tangrede
Far of the Fort
Mrs. J. Worthington Woodward
At the Gate of the Fold.
Maxim Gorki
Richard Wagner as Poet
When the Frost is on the Pumpkin, and other stories
Rubiayat at Omar Khayam.
Will o' the Mill
Friendship
Rubiayat
Compensation
A Summer's Day, and other poems
Virginia of the Air Lanes
Empire Builders
Her Infinite Variety
The Blotting Book
The Loves of the Lady Arabella
The Stuff of a Man
The Fair Moon of Bath
The Lion's Brood
The Straw
Seffy
The Fortune of War
Copper Was King
Fate's a Fiddler
Thrall of Lief, the Lucky
Ward of King Canute
Marriage Portion
Shadow Between the Shoulder Blades
John Henry Books Beat It
I'm from Missouri
Get Next
Out for the Coin
I Need the Money
Last Day of Pompeii
Lorna Doone
Abbe Constantine
Reveries of a Bachelor
Lucile
Rab and His Friends
Mosses from an Old Manse
Dream Life
Idylls of the King
Black Rock
Ivanhoe
First Violin
Mill on the Floss
Hardy Norseman
Anderson's Fairy Tales
Imitation of Christ
Junior Library (many titles)

FLORAL EDITIONS OF THE POETS, SUCH AS—25c

Hiawatha
Milton
Robert Browning
Tennyson
Lalla Rookh
Evangeline
Household Poems
Bryant

COOPER'S WORKS—25c.

The Spy
The Prairie
The Pioneers
The Pathfinders
The Deer Slayer
Last of the Mohicans

SHELDON'S WORKS—25c.

Lost a Pearle
Marguerite's Heritage
Wedded by Fate
Shadowed Happiness
Heritage of Love
Brownie's Triumph
Earl Wayne's Nobility
Audrey's Recompense

SOUTHWORTH'S WORKS—25c.

Beautiful Fiend
Fair Play
For Women's Love
Hidden Hand
Sweet Love's Atonement
When Lovers Command
Leap in the Dark
Cruel as the Grave

All the **Plays of Shakespeare** in separate volumes, with preface, glossary, etc., by Collancz; each.....25c

Gem Series of Standard Classics--25c

Bound in Full Leather, boxed.
PUBLISHED TO SELL AT $1.

Abbe Constantin
Bacon's Essays
Barrack Room Ballads
Black Beauty
Bryant's Poems
Camille
Child's Garden of Verses
Cranford
Cricket on the Hearth
Crown of Wild Olive
Discourses of Epictetus.
Ethics of the Dust
Heroes and Hero Worship
House of Wolf
Idle Thoughts of an Idle Fellow
In Black and White
Kidnapped
Knickerbocker History of New York
Lady of the Lake
Lalla Rookh
Light That Failed
Manon Lescaut
Marmion
Mine Own People
Mosses from an Old Manse
Plain Tales from the Hills
Prue and I
Representative Men
Rubaiyat of Omar Khayyam
Sartor Resartus
Scarlet Letter
Silas Marner
Sketch Book
Tales from Shakespeare
Treasure Island
Twice Told Tales
Two Years Before the Mast

And Here Are Pretty Books for a Dime

Beautiful Juvenile Books, meant to sell in the regular way for 39c; the remainder of entire edition secured by us and now offered at 10c.

Face the Lion
Miss Joy Sing
Shining Mark
Deb's Debt
Blitzen
Witching Ways
Gourd Fiddle
Prairie Infanta
Unintentional Patriot
Miss Appolina's Choice
Bumper Baby John

10c Each

THESE EXTRA FINE SPECIALS IN FINE SETS:

Cooper—6 vols., in cloth, $1.50.
Tolstoi—14 vols., in cloth, $10.50.
De Maupassant—8 vols., in cloth, $1.59.
Pictorial History of the United States—2 large vols., half morocco, $2.00.
Kipling—10 vols., in cloth, $3.75.
Abraham Lincoln—8 vols., half morocco, $3.95.
Woodrow Wilson's History of the American People—5 vols., cloth, $9.75.

Store Closes Saturday at 9 P. M.

HAHNE & Co.

IMPORTERS — NEWARK'S STORE BEAUTIFUL Broad, New and Halsey Streets. — RETAILERS

WE GIVE AND REDEEM SURETY COUPONS

DeLuxe Bound Editions

Splendidly Printed, Beautifuly Illustrated Books.

An opportunity to buy them at prices so far below the subscription prices they were intended to sell for.

Balzac—18 vols., ¾ lea., subscription price, $72; sale price..$12.50
Bulwer—30 vols., ½ Mor., subscription price $96; sale price..$30.00
Cooper—16 vols., ¾ lea., subscription price $96; sale price....$15.50
De Maupassant—10 vols., cloth, subscription price, $25; sale..$5.00
Don Quixote, 4 vols., cloth, subscription price $49; sale price..$6.00
Don Quixote—4 vols., ¾ lea., subscription price $60; sale price $12.95
Dickens—15 vols., ¾ lea., subscription price, $55; sale price..$15.50
Eliot—12 vols., cloth, subscription price $52; sale price.....$8.00
Fielding—6 vols., cloth, subscription price, $22.50; sale price..$4.20
Gibbon—6 vols., ¾ lea., subscription price $39; sale price....$6.40
Hugo—10 vols., ¾ lea., subscription price $52; sale price....$10.50
Kipling—10 vols., ¾ lea., subscription price, $25; sale price...$5.95
Lamb—8 vols., ¾ lea., subscription price, $24; sale price.....$4.75
Lossing's U. S.—8 vols., cloth, subscription price $48; sale price..$12
Marryat—10 vols., ¾ lea., subscription price $48; sale price..$12.00
Morimee—9 vols., cloth, subscription price, $39; sale price....$8.95
Napoleon Bonaparte—4 vols., cloth; sub. price, $38; sale price..$7.50
Pepy's Diary—4 vols., ¾ lea., subscription price $20; sale price.$8.95
Plutarch—5 vols., ¾ lea., subscription price $25; sale price....$4.70
Ruskin—13 vols., ¾ lea., subscription price, $50; sale price...$13.00
Scott—12 vols., cloth, subscription price $35; sale price.....$11.75
Stevenson Manhattan Edition—10 vols., cloth, subscription price, $20; sale price.....$3.95
Thackeray—10 vols., ¾ lea., subscription price, $32; sale price.$10.95
World's Best Poetry—5 vols., ½ lea., subscription price $22.50; sale price.....$5.00
World's Best Poetry—10 vols., ¾ lea., subscription price, $52; sale price.....$12.75

WINDING UP A WEEK OF WONDERFUL SELLING OF

A.P.C. Wash Fabrics at 6½c

This has been, as we anticipated, the greatest sale of A. P. C. Fabrics any store in America has ever held—we bar none, from the Atlantic to the Pacific. No other store has ever disposed of so many thousands of yards in a single week, and we know whereof we speak. Alongside of this sale all others are pigmies.

Tomorrow again you may come and pick from the hundreds of patterns and colorings, most of them exclusive with us, in these wonderful, durable, unfadable dress fabrics for morning dresses for grown folks and for all day dresses for the little ones, particularly for girls' school dresses, and pay us the same low price.....6½c

Added Features to the Wash Goods Sale

In addition to the sale of A. P. C. Fabrics, the great particular star round which many satellites revolve, we will present these new and startling features for tomorrow's selling—

15c Anderson's Ginghams in useful mill lengths.....10c
19c Fancy White Batiste; fine quality.....12½c
$1.50 English Longcloth in 10-yard pieces, for.....$1.19
19c Plisse Crepes; pretty new designs.....12½c
15c Printed Batiste, dots, stripes and figures.....12½c
25c Mercerized Poplin; white, sun bleached.....16c
25c English Voiles; just 40 inches wide.....19c
12½c Dress Ginghams; full 32 inches wide.....10c
25c White Voile; good 40-inch width.....15c
16c Galatea Cloth; very best quality.....12½c

"Good-bye" Sale Men's and Boys' Suits and Overcoats

Here's a chance that no man should miss if he can make use of a suit or overcoat for the remainder of the cool season. We are going to make the biggest sacrifice of the season, giving you values that will make you prick up your ears and almost doubt what we say.

Come in tomorrow and take part in the savings we are going to present to buyers of suits and overcoats for both men and boys.

$8.50 for Men's good $12 Suits and Overcoats.
$9.95 For Men's good $15 Suits and Overcoats.
$12 for Men's $18 and $20 Suits and Overcoats.
$2.95 For Boys' good $3.98 Suits and Overcoats.
$3.95 For Boys' good $4.95 and $5.95 Suits & O'coats.
$4.95 for Boys' good $7.50 Suits and Overcoats.
$1.25 for Men's Strong Trousers, worth $1.98 and $2.50.
Odds and Ends of Men's and Boys' Suits—broken lines; Overcoats, too, at half original prices.

Art Glass Domes

GAS OR ELECTRIC.

The newest designs with leaded and metal work, all at clearing sale prices. This is the dull month in the art glass business. The manufacturer has made us a concession and we are going to keep him busy, you to reap the benefit between the regular prices and our sale prices.

There are just **46 Samples, and you can have as many** of one kind as you select, delivery to be made in one week.

Your choice of one light, **Electric or Gas**, regularly priced from $4.50 and up to $50, special at **$3.85 and up to $37.**

Inverted Lights, regular 84c, special.....39c
Inverted Lights, regular $1.50, special.....69c
Junior Upright Lights, regular $1.50, special.....45c
10c Surety Inverted Mantels, 4 for.....25c
15c Surety Inverted Mantels, 3 for.....25c
25c Surety Inverted Mantels, each.....15c

Great Anticipation Sale

Looking Forward to Your Spring and Summer Need And to Our Need of Room.

In anticipation of the early arrival of big lots of Spring goods, we have determined to make a clean sweep of our present holdings of best makes of Refrigerators, Screen Doors, Window Screens, Lawn Mowers, Oil Stoves, and such summer necessities carried from last season, and we are going to cut the prices about one-third as an inducement for you to take them now and have them ready for the warm weather.

We guarantee these to be equal to the new goods that are coming in; there might be slight differences of color or finish, but nothing that has anything to do with the wear.

These prices for Saturday only—

SURETY LAWN MOWERS.

78 Surety Lawn Mowers—Every one perfect; easy running; 12, 14 and 16 in.; regularly $3.98; special at.....$2.98
Graham Mower—All steel; the best grade mower on the market.
1 only—17 in.; regularly $27.49, special at.....$13.75
1 only—19 in.; regularly $30.79, special at.....$15.50
All Day Lawn Mower—Four only; regularly $5.25, special at $4.25
Philadelphia Lawn Mower—
3 only—Style C, 14 in.; reg. $6.25, special at.....$5.25
2 only—Style C, 18 in.; reg. $7.69, special at.....$6.25
1 only—Style K, 18 in.; reg. 8.85, special at.....$7.25
1 only—Style K, 20 in.; reg. $10.59, special at.....$8.25

OIL STOVES.

Oil Cooking Stoves—Blue Flame—
The Perfection—2 burner; reg. $7.69, special at.....$6.25
The Perfection—3-burner; reg. $9.98, special at.....$8.25
The Model—2-burner; reg. $4.98, special at.....$4.00
The Model—3-burner; reg. $6.59, special at.....$5.50

METAL LINED REFRIGERATORS.

Governor, No. 1—Regularly $14.25, special.....$9.42
Governor, No. 2—Regularly $16.98, special.....$11.29
Governor, No. 3—Regularly $21.15, special.....$19.10
Governor, No. 4—Regularly $24.60, special.....$16.40
Governor, No. 6—Regularly $32.70, special.....$21.80
Governor, No. 755—Regularly $32.55, special.....$21.70
Governor, No. 775—Regularly $38.10, special.....$25.40

ENAMEL LINED REFRIGERATORS.

Governor, No. 901—Regularly $34.05; special.....$22.70
Governor, No. 222—Regularly $25.00; special.....$13.67
Governor, No. 223—Regularly $31.20; special.....$20.80
Governor, No. 226—Regularly $49.80; special.....$33.20

APARTMENT HOUSE SIZES ENAMEL LINED.

Governor, No. 816E—Regularly $25.95; special.....$17.30
Governor, No. 815E—Regularly $22.29, special.....$14.86
Governor, No. 105—Regularly $55.50; special.....$37.00
Governor, No. 110—Regularly $61.50; special.....$41.00
Governor, No. 125—Regularly $81.00; special.....$54.00
Governor, No. 32—Regularly $83.85; special.....$56.24
Governor, No. 120—Regularly $66.15; special.....$44.10
Governor, No. 145—Regularly $86.40; special.....$57.60

EDDY REFRIGERATORS.

Eddy Refrigerator, No. 31—Reg. $19.00; special.....$16.95
Eddy Refrigerator, No. 45—Reg. $24.00; special.....$21.50
Eddy Refrigerator, No. 46—Reg. $29.00; special.....$26.50
Eddy Refrigerator, No. 49—Reg. $36.00; special.....$32.00
Eddy Refrigerator, No. 52—Reg. $39.00; special.....$35.00
Eddy Refrigerator, No. 68—Reg. $43.50; special.....$38.50
Eddy Refrigerator, No. 50—Reg. $47.00; special.....$42.50

POCONO REFRIGERATORS.

Pocono Refrigerator, No. 75—Reg. $11.95; special.....$7.98
Pocono Ice Chest, No. 23—Reg. $10.65; special.....$7.10
Pocono Ice Chest, No. 31—Reg. $23.29; special.....$15.53
Pocono Ice Chest, No. 38—Reg. $36.29; special.....$24.20
McCray Refrigerator, Opal, No. 02—Reg. $164.00; special.....$109.33
McCray Refrigerator, Opal, No. 05—Reg. $204.00; special.....$136.00
McCray Refrigerator, Enamel, No. 130—Reg. $53.39; special.....$35.60
McCray Opal Glass Lined, No. 440—Reg. $98.98; special.....$65.99
McCray Opal Glass Lined, No. 445—Reg. $110.69; special.....$73.80
McCray Opal Glass Lined, No. 460—Reg. $156.69; special.....$104.40
Success, All Metal, No. 26—Reg. $36.80; special.....$24.54

SCREEN DOORS.

Stained Walnut Screen Doors—All sizes; regularly 98c; your choice at only.....88c
Natural Finish Screen Doors—All sizes; regularly $1.49, at.$1.19

WINDOW SCREENS.

High	Closed	Open	Regular	Special
12 in.	21 in.	33 in.	21c	18c
15 in.	21 in.	33 in.	23c	20c
18 in.	21 in.	33 in.	23c	20c
22 in.	21 in.	33 in.	29c	25c
24 in.	21 in.	33 in.	33c	29c
24 in.	23 in.	37 in.	37c	32c
28 in.	23 in.	37 in.	40c	35c
32 in.	23 in.	37 in.	49c	39c
36 in.	23 in.	37 in.	59c	49c
36 in.	29 in.	45 in.	69c	53c

SHERWOOD ALL METAL SCREENS.

High	Closed	Open	Regular	Special
18 in.	22 in.	33 in.	34c	29c
24 in.	22 in.	33 in.	39c	33c
24 in.	24 in.	37 in.	41c	35c
30 in.	26 in.	43 in.	68c	49c

SHAKESPEARE—The Handy Stratford Edition—complete dramatic and poetical works, with life, index to characters and glossary. Illustrated with 13 fine steel engravings. Printed from largest type possible in a handy volume set. 13 vols., fine cloth, gilt top, cloth box to match; sale price.....$3.95

Hahne & Co., Broad, New and Halsey Streets, Newark, N. J.

HOTELS.

WHEN IN PLAINFIELD, N. J. STOP AT
THE QUEEN C'TY HOTEL
All Newly Furnished.
A la Carte Service Unsurpassed
P. FLOERSCH, Prop
W. M. FLOERSCH, Mgr.

HOTEL WALDORF
HENRY WINDHAM, Prop.
EAST FRONT STREET
Gottfried Krueger's Extra Beer on Draught. Imported Wines, Liquors and Cigars. Hotel accommodations and private Dining Room.

WEINMAN'S CAFE
GENERAL NEWS TICKER.
Stock quotations Up to the Minute.
'PHONE 1527.

HOTEL SOMERSET
Under New Management.
Newly Painted and Papered throughout. Table Board and Rooms by Day or Week.
W. G. FEASTER, Proprietor.
27 Somerset Street. Tel. 692-I.

HOTEL KENSINGTON
NORTH AVENUE
UNDER NEW MANAGEMENT
House Thoroughly Renovated.
147 NORTH AVENUE
SUNDAY DINNER—FROM 12:30 TO 2 P. M.—50 CENTS.

VAIL
JEWELER and OPTICIAN..
236 Park Avenue
OPPOSITE NORTH AVENUE.

Classified advertising will sell that piano for its cash value.

HIGH-CLASS WINES and LIQUORS

The subject of medicine must be of absorbing interest to the people, and they should exercise the greatest care in the selection thereof. Liquors, Wines and Beers are a great Medicine when Pure. I carry a large stock of well-made old liquors. Old liquors do not affect the body detrimentally but serve as the best tonic for invalids, stimulating and feeding the system. To persons wanting pure Wines, Liquors and Beers, I will say that I have the goods.

FRANK LINKE
WEST FRONT STREET, PLAINFIELD, N. J.
Telephone 157 1 22 1m wf

February Mark Down Sale Furniture

The reliable kind. The kind made right and priced right will be sold during this sale at mony saving prices, which will surely interest you.

L. B. Van Camp
Front and Somerset Sts.
This Store Plainfield Branch O'Neill-Adams Co., Pianos and Player Pianos.

PHOTOS MATZEN

LARGE PICTURE FREE!
With one dozen of our 1a Cabinet Photographs we will give free one large (16x20 in.) Platinograph for framing.
CHRISTIAN F. MATZEN
The Photographer.
131 E. Front St. Tel. 867-W

"Is this Schmidt's? Send me a nice sirloin steak, about three pounds. Yes, that will be all today."

Make Housekeeping Easier

TO save time in performing any task is to render the performance more efficient. The telephone helps to save your time in running the household by enabling you to do all your shopping and order supplies without leaving the house. This puts housekeeping on an efficient basis.

Do you keep house efficiently?
Have you a telephone?

Why not write our Commercial Office today and find out more about telephone service? It will place you under no obligation.

NEW YORK TELEPHONE CO.

A. B. WILSON, Local Agent,
109 East Fourth Street, Plainfield, N. J.

Electric Irons, Electric Stoves, Electric Toasters, Electric Pads, Electric Chafers, Electric Percolators
Joseph W. Gavett
WEST FRONT STREET

High Bridge-Califon.

Special services in commemoration of Lincoln will be held Sunday night in the Califon Methodist church.

After visiting at Chester, Miss Elizabeth Apgar has returned to Fairmount.

Mrs. John W. Hummer, ninety-three years old, who has been ill at the home of her daughter at High Bridge, is improving.

The commissioners appointed to place a value on the lands of Mrs. Mary Fowler and Isaac Hummer, through which the High Bridge-Califon macadam road will run, will meet at High Bridge today.

Miss Harriet Apgar, of High Bridge, spent last week at Morristown.

A son has been born to Mr. and Mrs. Peter Scully, of High Bridge.

North Branch.

The financial statement of Branchburg Township for 1912, just made public, shows that the amount of the duplicate was $12,293.56, which, with other items, makes the total amount $13,778.18. The sum of $10,828.77 was paid out. The report of the overseer of the poor shows that five persons reecived aid, at an outlay of $561.34. Thirty-eight names are on the delinquent tax list, making a total of $1,139.05 still due.

Mrs. Martin W. Lane returned to her home in Millville yesterday after a visit of a month to Mrs. Margaret Lane at Neshanic Station.

Rev. Clarence Carman, of East Millstone, will preach Sunday morning in the Methodist church at Neshanic Station.

Mrs. H. V. D. Van Nest and Miss Grace G. Fegley are ill from the grip in their homes at Neshanic.

Mrs. James L. Hall, of Neshanic, is home from a visit to Mrs. Andrew Todd in Newark.

Mr. and Mrs. Luther Cregar, of Plainfield, are visiting Mr. and Mrs. J. M. Kershaw at Neshanic Station.

Winfield R. Koller entertained the Community Club at his home at North Branch last night.

Mrs. George W. Field, of North Branch Depot, has returned from a visit in Trenton.

Mrs. Charles Agans, of Neshanic Station, is visiting Mrs. Adrian Van-Fleet, at Centreville.

Mrs. Margaret Quimby, who has been ill at her home at Three Bridges, is better.

Bowman Trumpore, of Trenton, is visiting at Centreville, where he formerly resided.

Whitehouse.

Mrs. Henry W. Allegair, of Whitehouse Station, has gone to Califon to care for her mother, Mrs. John W. Hoffman, who is suffering from a fractured shoulder owing to a fall downstairs.

Harold Vroom returned to his home in Bayonne yesterday, after visiting relatives in this section.

Charles E. Rusch, having been transferred from the telegraph office at Whitehouse Station to High Bridge, Charles Kitchen, of Asbury, has been assigned to the vacancy by the Central Railroad.

The third in a series of lyceum lectures will be given in St. Luke's Hall at Peapack by Rev. Dr. Gabriel Reid Maguire, pastor of the Park Avenue Baptist church, of Plainfield, February 20.

N. Wyckoff Hoffman, of Lebanon, has been taken to a hospital in Philadelphia for an operation.

Rev. William J. Lonsdale, pastor of the Reformed church at Lebanon, will begin a series of discourses on "The Lord's Prayer" next Wednesday evening. The Christian Endeavor Society of the church will hold a "dime" sociable in the chapel this evening.

Vesper odge, No. 239, I. O. O. F., held a social dance last evening in Odd Fellows' Hall at Lebanon to raise funds for a lighting system for the lodge rooms. The committee included Dr. A. G. Shepherd, Oliver Kline, Howard P. Lance, Charles Backer and Archibald Alpaugh.

H. C. Wagner, son of Mr. and Mrs. George M. Wagner, of Lebanon, has taken a position in Cranford as telegraph operator for the Central Railroad.

Lloyd Hoffman, son of Mr. and Mrs. Charles Hoffman, of Pottersville, has gone to South America to engage in business. He was formerly a student in Lehigh University.

Joseph Gulick, of Easton, Pa., is visiting his mother, Mrs. Joachim Gulick, near Lamington.

Mr. and Mrs. William D. Van Derbeek, of Gladstone, are entertaining Mr. and Mrs. John B. Van Derbeek, of Lamington.

Mrs. Edwin C. Willets, of Lamington, has gone to Roslyn, Long Island, to visit her sister, Mrs. J. B. Hicks.

Mr. and Mrs. Charles Eick, of Lamington, are home from a visit to New York.

Mrs. Leroy Skillman, of Blawenburg, is visiting Mr. and Mrs. George Wilson at Readington.

Miss Bessie Cox returned to Three Bridges yesterday, after visiting Mr. and Mrs. George Hall at Readington.

COAL DEALERS.

GEO. O. STEVENS COAL 747 WEST FRONT ST.

TenEyck & Harris
Dealers in
LEHIGH VALLEY COAL.
Office Rowley's Drug Store, 316 W. Front St. Tel. 2081-J-2.

TenEyck & Kelley
COAL
41 South Ave. Tel. 1155

R. L. CLINE
(Successor to C. H. Rugg & Co.)
BEST LEHIGH VALLEY COAL.
Yard and office 432 W. 3d St. Tel. 93

M. MEYERS & SONS
COAL
COKE AND WOOD
Office tel. 1152-w. 121 Watchung Av.
Yard tel. 1911-w
4th and Washington Sts.

Richard Parrott, Jr.
BEST GRADES LEHIGH
COAL
456 South Second St. 'Phone 1569.

New Jersey Central

TRAINS LEAVE PLAINFIELD.

For New York—2.10, 3.41, 5.41, 5.56, 5.57, 6.22, 6.55, 7.22, 7.26, 7.44, 7.41, 7.58, 8.12, 8.30, 8.36, 8.43, 9.29, 9.53, 10.20, 11.20, 1.52 a. m., 12.28, 12.58, 1.44, 2.39, 2.55, 3.22, 3.48, 4.12, 4.36, 5.39, 6.18, 6.49, 7.41, 8.27, 9.27, 9.30, 10.15, 10.36, 11.23 p. m. Sunday—2.10, 3.41, 5.41, 7.22, 7.58, 8.32, 9.22, 9.43, 10.37, 11.52 a. m., 12.32, 12.56, 1.22, 2.09, 2.39, 2.55, 3.17, 4.29, 5.34, 6.57, 7.12, 8.13, 8.27, 8.35, 9.48, 10.28, 10.36 p. m.

For Newark—5.36, 8.27, (7.05 through train to Newark), 7.41, 8.36, 9.29, 10.20, 11.20 a. m., 12.28, 1.44, 2.39, 2.55, 4.12, 4.36, 5.39, 6.18, 7.41, 8.27, 9.30, 10.36 p. m. Sunday—7.23, 8.52, 9.24, 10.37 a. m., 12.32, 1.28, 2.55, 3.17, 4.29, 5.24, 7.14, 8.13, 9.22, 9.43, 10.36 p. m.

For Easton, Bethlehem, Allentown and Mauch Chunk—5.18, *8.17, 9.47, 11.19 a. m., 2.00, xx5.43, (6.59 p. m., Easton only). Sunday—5.45, 10.24 a. m., 1.58, xx5.43, 7.05 p. m.

For Wilkesbarre and Scranton—5.18, 9.47 a. m., 5.43 p. m. Sunday—5.45, 10.24 a. m., 5.43 p. m.

For Long Branch and Asbury Park, etc.—3.41, 8.12, 11.20 a. m., (12.28 Saturdays only), 4.36, 6.18, 8.27, 11.23 p. m. Sunday—12.38, 3.22 (Red Band only), 3.41, 8.52 a. m., (2.09 Red Bank only), 3.17, 8.35 p. m.

For Atlantic City—3.41, 9.29 a. m., 12.28 Saturdays only), 3.48. Sunday—9.42 a. m., 2.09 p. m.

For Philadelphia—6.42, 7.29, 8.43, 10.43, 11.53 a. m., 12.42, 1.55, 2.45, 5.17, 6.42, 8.47, 9.46, 10.49 p. m. 12.20 a. m. Sunday—8.45, 9.56, 10.43, 11.41 a. m., 2.42, 1.44, 2.45, 3.42, 4.28, 4.55, 6.28, 6.44, 8.47, 9.46, 10.54, 11.54 p. m., 1.20 a. m.

For Baltimore and Washington. Daily—7.45, 10.42 a. m., 12.42, 2.45, 6.44 p. m.

xx Except Easton and Bethlehem.
*Except Mauch Chunk.

L. Moraller & Son
WATCHMAKERS and JEWELERS.
WATCHES,
CLOCKS and JEWELRY
Fine Watch and Clock Repairing a Specialty.
219 Park Ave. Plainfield, N. J.

FOLKES & COX
LADIES AND GENTS TAILORS
SUITS MADE TO ORDER.
Remodeling, dry cleaning, dyeing and pressing. Special attention to monthly contracts for cleaning and pressing. Four suits and one overcoat cleaned and pressed at $1.50 per month.
325 Liberty St., corner Fourth.
'Phone 710-J. 10 29 1yr

SMALLEY BROS.
BUTCHERS
CHOICE MEATS
GAME IN SEASON.
ROASTING AND BROILING CHICKENS A SPECIALTY
BERKSHIRE SAUSAGE (none better).
Orders called for and delivered.
Telephone 88-A.

NOTICE.

The annual meeting of the Plainfield Exchange for Woman's Work will be held in Grace Church Parish House, corner Sycamore and Sixth streets, on Tuesday, February 11, at 10:30 a. m. A full representation is greatly desired. 2 4 2 tu-f

Kindling and Grate Wood.
Prompt deliveries. Orders received at 89 SOMERSET STREET.
JOHN MOBUS.
P. O. Box 320. Telephone 19 F.4

PLAINFIELD WINDOW CLEANING CO.
M. MERSTRICH, Prop.
Stores, Offices, Private Residences, New Buildings Cleaned and Polished and Oiled.
Office, 221 Liberty St. W.

Ludwig Baumann & Comp'y
America's Greatest Furniture House
49 & 51 Market St.
NEWARK, N. J.
New York Store—Block 8th Avenue—35th to 36th Street

$1 for a Complete Room Outfit
BRING ONE DOLLAR Select everything you need to furnish a room completely, and we will deliver the goods promptly to your home.
NO CLUB FEES NO RED TAPE
NO STRINGS TO THIS OFFER
NO EXTRA CHARGES OF ANY KIND
This is a straight, bona-fide chance for you to get everything you want to furnish a room completely by paying ONLY ONE DOLLAR and the balance in SMALL WEEKLY PAYMENTS. This Economy Sale presents durable, well-made furniture for every room and thousands of
MONEY-SAVING OPPORTUNITIES
Any Advertised Article May Be Included in Your Outfit at Advertised Prices Without Extra Charge
Our satisfied customers and fifty years of experience are your guarantee that we sell only
DURABLE, WELL-MADE FURNITURE

See Our $1. Complete Room Outfit Offer

OPEN SATURDAY EVENINGS UNTIL 10 O'CLOCK

ECONOMY FURNITURE SALE!

In this sale we have included every piece of Furniture in our store and warehouses. There is furniture for every room, and of every style, at prices which mean terrific savings to all our customers. You will find only our regular merchandise in this sale. Every piece is guaranteed to be durable and well made and backed up with our guarantee of:—YOUR MONEY BACK IF YOU ARE NOT SATISFIED!
THIS IS YOUR CHANCE TO SAVE MONEY!
Compare the prices in this advertisement with those elsewhere. Come into our store, get our prices on anything you require—then compare them with the prices of any other store and convince yourself that
OUR PRICES ARE ALWAYS THE LOWEST!!
We Invite Comparison! We Invite Comparison!

$10 Golden Oak Dresser
6.98
Exceptionally pretty design; carved top of very effective style; French bevel mirror; case has three drawers, panel sides, selected oak construction, very highly polished, golden finish.

$5 White Enamel Bed
2.98
White Enamel Steel Bed, continuous posts, attractive design, with fancy panel effect in head and foot. Ornamental mounts and husks, strong construction.

$20 Brass Bed
9.89
Extra heavy Colonial post Brass Bed, new design, made expressly for us for this sale. Extra large knobs, five heavy filler rods in head and foot.

$20 Golden Oak Buffet
10.74
Has carved top with large beveled plate mirror, two top drawers, one linen drawer, two cabinets, claw feet.

Odd Parlor Armchairs and Rockers
Actually worth $10 each, your choice at
5.98
Mahogany finished, highly polished frames; veneered seats, loose cushions, covered with velour, tapestry or damask.

WE GIVE FREE INSURANCE
Open an account with us and we give you an insurance policy that protects your family in case of death. This policy costs you nothing extra and means much to you, as you are given a receipted bill in full.
THIS PROTECTS YOUR FAMILY AGAINST MISFORTUNE

$4 Golden Oak Rocker
1.49
Beautiful Oak Rocker, golden finish, with embossed head rest and turned spindle back, with illuminated cobbler seat.

Waterman's OIL HEATER
Actual $7 Value
3.95
Full nickel trimmed, best construction. A genuine bargain at $3.95.

$55 Three-Piece Parlor Suite 29.78
Mahogany finished frames, highly polished massive claw feet. Veneer seats with loose cushions, covered in best grade plush.
We Give S.&H. Stamps With All Payments

We Give S.&H. Stamps With All Purchases

$10 Collapsible Go-Cart
6.95
Perfect construction rubber tire wheels, large size body, with large hood, upholstered in various popular shades of tan, black, green or maroon leatherette.

Store Closes Saturday at 9 P. M. Others Days 5:30.
Telephone 5500—Market—Five Five Hundred.

L. S. Plaut & Co.

BEE HIVE New Jersey's Shopping Centre NEWARK
711 TO 721 BROAD STREET.

Boys' New Spring Norfolk Suits

2 Pairs of Trousers—Medium weight, all wool cheviots and cassimeres; large variety of the newest models, with yoke, belt and plaits; excellent assortments of the shades most favored for spring wear, including plain steel grays, tan diagonals, gray checked, tobacco brown and tan homespun; both knickers cut extremely full, have six belt loops, side buckles and full lined; sizes 6 to 18 years; a most exceptional value at **6.50**

Other Norfolk Suits at .....$7.50 and $8.50

Boys' Overcoats Half Price

There are Russian styles that button to the neck, with self and velvet collars, for the little fellows as well as the larger boys, and convertible collar styles for the larger boys; all wool cheviots, lined with finest grade serge and fancy worsted linings; sizes 2½ to 8 years and 14 to 18 years.

Regular	$4.98	$6.98	$7.98	$9.98
Special	$2.49	$3.49	$3.99	$4.99

Young Men's O'coats ½ Price

All wool cheviots and Shetland cloths, convertible collar models with belt back, in grays and browns, plain and mixtures; a great many coats in the lot are the double faced materials, with plaid backs; sizes 34 to 38 chest; regular $12.75 to $27.50;

SPECIAL—$6.38 TO $13.75.

Girls' Stylish New Wash Dresses

Of good quality percales and ginghams, in stripes and checks, also solid colors, prettily trimmed with embroidery and contrasting materials, pretty models a plenty; some have sailor collars, others with round necks and square necks; equal to many shown at $1.50; we say **1.00**

711 TO 721 BROAD ST. NEWARK.

All Plainfield-Elizabeth Trolley Cars pass our door. Wagon delivery to Plainfield and vicinity daily. No Branch Stores.

STORE CLOSES SATURDAY AT 10 P. M.

THE DAVID STRAUS CO.
663-667 BROAD ST. 21 W. PARK ST.

NEWARK, N. J.

WONDERFUL VALUES—These Really Nice Women's and Misses'

Stunning Cloth Dresses AT $5.98

Dressiness and durability, tastefully combined, are the prevailing features of these winsome frocks. The styles are smart and exclusive, displaying here and there deft little trimming touches of a clever designer. A handsome piece of brocade or a dainty ruffle of lace, with bands of imported braid, form nobby finishes to the waists. The skirts, modish in their cut, are simple and graceful. The materials are serges and bedford cord; the colors, brown, blue, gray, Copenhagen, black and striped.

THE DAVID STRAUS CO.. NEWARK

FURNACE WORK A SPECIALTY

Heating and Plumbing Counsel

WE ARE READY at all times to help you plan the plumbing and heating in your home and give you the best prices on the best quality of fixtures. Our experience, our large stock of "Standard" plumbing fixtures and our efficient working force combined, can make your bath-room a model for comfort, convenience and beauty. Talk over your building and repair plans with us and get our estimate on your plumbing and heating. All repair work is neatly and promptly done.

P. A. McVoy
PLUMBING AND HEATING
Telephone 396.
266 East Front Street, Cor. Washington. 1 3 1mwf

NOTES FROM LABOR FIELD

An eight-hour law has been passed by the State Legislature of Oregon.

A Brotherhood of Chauffeurs has been organized in Washington, D. C., with 35 members.

Governor Sulzer plans a thorough overhauling of the labor laws of the State of New York.

A yearly salary of $7,500 is paid to the president of the Teamsters' International Union.

A union printer was elected State Senator from the Twenty-eighth district of Illinois.

Over one thousand flat dwellers in New York have organized a "tenants' union" to force lower rentals.

Minnesota State Federation of Labor will propose a minimum wage bill to the present Legislature.

The receipts of the American Federation of Labor have grown from $174 in 1881, to $207,373.60 in 1912.

A modern Chinese trade union has recently been formed in Shanghai by about 3,000 goldsmiths and silversmiths.

The colored waiters of Indianapolis have organized and have selected a delegate to the State Federation of Labor.

A total membership exceeding seventy-five thousand is claimed now by the Painters, Decorators' and Paperhangers' Union.

A general campaign of organization is being conducted in Porto Rico under the auspices of the State branch of the American Federation of Labor.

The anthracite miners averaged more working time in 1911 than the bituminous miners, working 246 days, against 211 days for the bituminous miners.

In Winnipeg, Manit., classes in building construction and steel square have been instituted by the United Brotherhood of Carpenters and Joiners.

A workmen's compensation act has been drafted by a commission appointed by Governor West, of Oregon, which, if enacted, will go into effect on July 1.

More than ten thousand accidents, causing disability of seven days or longer, were reported to the State industrial accident board of California during the year 1912.

The International Brotherhood of Railway Maintenance of Way employes has decided to move its headquarters from St. Louis to Detroit, and to erect a permanent building.

A determined effort is being made by the National Consumers' League to secure a minimum wage of $8 or $9 a week for self-supporting women in the larger cities of the country.

The management of the packing houses in Cambridge, Mass., recently announced an increase of $1 a week to all employes. Fifteen thousand persons will participate in this increase in wages.

CLOSED PORTALS.

At the meeting of Franklin Council, No. 41, Jr. O. U. A. M., last night the members of the guard attended in their new uniforms. Following the regular business meeting a class initiation was held and four candidates were given the first and second degrees. The third degree will be conferred on them next Thursday night.

The third degree will be conferred on two candidates at a meeting of Somerset Council, No. 104, Jr. O. U. A. M., tonight. A special meeting of the Franklin and Somerset councils committees on the fair matters will be held at the close of the regular business meeting.

At the meeting of Royal Council, O. U. A. M., Wednesday night six candidates were given the first two degrees for incoming members.

BRADLEY BEACH IN GAS WAR.

Bradley Beach, Feb. 7.—Bradley Beach has joined the crusade for cheaper gas. This borough is served partly by the Consolidated Gas Company of New Jersey and partly by the Coast Gas Company of Belmar, the Martin Maloney corporation. The Belmar concern charges $1.50 per 1,000 feet, whereas the Consolidated rate is $1.25. Belmar, too, is expected to take action on the gas question, and appoint a committee to join similar committees of neighboring municipalities to carry a complaint to the Public Utility Commission. Belmar pays a flat rate of $1.50 per 1,000 feet. Gas from the Belmar plant, however, is pumped to Lakewood, where the Lakewood Gas Company, a subsidiary concern, sells it for $1.25 per 1,000.

SILVER CUP FOR MOTHERS.

Asbury Park, Feb. 7.—Mothers whose children participate in the annual baby parade are eligible to compete for a silver loving cup which Thomas F. Summers, a grand judge, has donated. Mr. Summers' trophy is designed for the mother with the largest number of children. It is the first time such a trophy has been offered.

BAMBERGER'S
"THE ALWAYS BUSY STORE"
MARKET, HALSEY & WASHINGTON STS.

February "Broken Lot" Shoe Sale

(SECOND FLOOR—MARKET STREET)

February is house-cleaning time in the shoe department. It is our fixed policy to dispose of all "broken lines" of shoes as quickly as possible this month. Hundreds of bargains. Come and help yourself.

Women's Button Shoes—Gun metal button shoes with gray cloth tops—hand sewed welted soles; regular $4 per pair; special.....$2.65

Women's Button Shoes—Dull kid with seam down centre, insuring perfect comfort—regularly $3.00 per pair; special $1.95

Women's Tan Shoes—Tan Russia calf lace and button shoes, with high or low heels—regular $3.50 and $4.00 per pair, special $2.65

Women's Pumps and Gibson ties of black suede—hand sewed turned soles; regular $3.00 per pair; special sale price $1.95

Women's Comfort Shoes—Fine vici kid lace comfort shoes and juliets, with hand sewed turned soles; regular $1.50 per pair; special.....$1.29

Misses' High Cut Shoes—Gun metal calf lace and button shoes in sizes 11½ to 2; high cut; regular $2.50 per pair; special $1.85

Children's Button Shoes—Gun metal calf and vici kid button shoes, sizes 8½ to 11; high cut; regular $2.00 per pair; special.....$1.59

Boys' Sample Shoes—Lace and button shoes of gun metal or tan Russia calf; also patent colt shoes; size 4, B and C widths; $3.00 shoes..$2.00

Boys' Storm Shoes—Black and tan high cut storm shoes with heavy extension soles; sizes 10 to 13½; regular $2.00 per pair, special.....$1.59

'Made in Newark' Exposition

Show Has Educational Value

"The Made in Newark" Exposition, now in progress at the "Great White Store," is admittedly one of the most unique industrial shows ever held in the State. Visitors to the exposition are surprised at the number of interesting displays. The show has an educational value. One can learn a great deal about Newark and her great manufacturing enterprises by spending a day or two at the big show. Don't think of missing the exposition. A rare treat awaits youp. COME.

Something New Each Day

L. BAMBERGER & CO. NEWARK, N. J.

PAINTERS AND DECORATORS.

AGENTS FOR
LIKE TILE
The Sanitary Wall Covering
WOOD KRUSTA
LITHOCHROME WASHABLE WALL DECORATION.
Interior Decoration a Specialty.
Woolston & Buckle
Painters and Decorators,
145 NORTH AVENUE.

Good Weather For Painting is not over yet. There are plenty of fine days, all through the winter when painting can be done as well as in mid-summer; and it will last better, if the painter knows his trade. Twenty years has taught me how, and I employ only the best mechanics, who know how to paint in winter as well as in summer.

JAMES C. HANSEN
PAINTER AND DECORATOR
Dealer in Wall Paper, Paints, Oils, Varnishes, Glass, etc.
141 E. FRONT ST. TEL. 346

EDUCATIONAL.

HERR'S SCHOOL
Full and Special Courses, General Business Training. Day and Evening
Call, 'Phone (344), or write now
PLAINFIELD BUSINESS COLLEGE
Woodhull-Martin Bldg.
mwf

Plainfield Nickel Plating Works
506 WEST SECOND STREET.
TEL. 292-M.,
We will send for your Brass Bed, refinish and make it look like new and return in three days; also Curtain Poles and Rings refinished, and all kinds of plating done at short notice.
Call and give us a trial.
9 27 tf f-m

J. C. POPE & CO.
INSURANCE AGENTS
110 East Front St., Plainfield, N. J.

A. H. ENANDER
Sanitary Plumbing, Gas Fitting.
Steam and Hot Water Heating.
Contractor for Sewer Connections
125 WATCHUNG AVE.

STAMP SPECIALS AS USUAL

Scheuer's Bargains

STAMP SPECIALS AS USUAL

FOR THURSDAY, FRIDAY and SATURDAY

25 lb. bag Granulated Sugar $1.25; limit 25 lbs. Only with grocery orders

Scheuer's Best XXXX Minnesota Patent Flour, 24½ lb bag 72c, per Barrel $5.69

Evaporated Milk Peerless or Gold Cross Brand, 3 cans 25c	Havemeyer & Elder's Domino Sugar 5-lb box 41c	Curtice Bros. Blue Label Catsup 25c size, bottle 19c	Vulcan Safety Matches 12 small boxes 6c	National Biscuit Co. Uneeda Biscuits a package 4c	Imported Sardines In Olive Oil 20c kind, a can 16c
Bromangalon Jelly Powder Assorted Kinds, pkg. 8c	Fresh Ground Horse Radish bottle 8c	Richardson & Robbins Chicken Broth pint cans 10c	Delmonte Brand California Egg Plums 25c kind, can 17c	Breakfast Cocoa Gold Medal Brand a box 15c	Heinz's Sauerkraut a pound 3c
Old Dutch Cleanser Chases Dirt 10c size 3 cans 25c	Campbell Soups Assorted Kinds 3 cans 25c	Fancy Comb Honey Light or Dark box 22c	Red or White Bar-le-duc a glass 21c	Extra Large Dill Pickles per dozen 20c	Large Bottle Sweet Relish or Onion Relish 10c
Borden's Malted Milk 45c size a bottle 37c	Windo-Klene for Cleaning Glass or Silver; 10c kind 5c	Seeded Raisins 1-lb packages 3 for 25c	Swift's Sliced Bacon 1-lb jars 23c	Swift's Pride Soap 10 cakes, 32c; Swift's Borax Soap, 10 cakes 37c	Just Received Loose Hominy 4c lb; 3 pounds 10c
Warwick Limas Extra Small 16c can; dozen $1.85	Ceres Limas a Little Larger 12c can, dozen $1.30	Maine Style Corn 3 cans 25c; dozen 95c	Fancy Maine Corn 2 cans 25c, dozen $1.45	Standard Pack Pears Large cans 10c	California Dried Peaches 10c lb; 3 pounds 25c
Empress Brand Asparagus, 18c can dozen $2.00	Delmonte Asparagus Large Spears 23c can, dozen $2.70	New Packed Spinach 3-lb can, 2 cans 25c	French Peas La Soleit Brand 2 cans 25c	Varick Early June Peas, sweet and tender; 2 cans 25c	Telephone Peas a can 15c
Rolled Oats Fresh and Sweet 6 lbs for 21c	White or Yellow Meal 6 lbs 20c	Fresh Wheat Farina 6c lb; 4 lbs for 22c	Graham or Rye Flour 6 pounds 20c	New Pearl Tapioca 8c lb, 2 lbs 15c	New Lentils 9c pound 3 pounds 25c

LENTEN SPECIALS

Beardsley's Shredded Codfish, package	9c
Gordon's Codfish, boneless, 1-lb package	16c
Columbia River Shad, 1-lb can	15c
Columbia River Red Salmon, 1-lb can	17c
Columbia River Pink Salmon, 1-lb can	10c
Burnham & Morrill Co. Fish Flakes, can	10c
Burnham's Clam Chowder, 3-lb can	17c
Leggitt's Premier Clam Juice; 10c can; 3 for	25c
Smoked Sardines in Olive Oil, 10c can; 3 for	25c
Kippered Herring in Bouillon or Tomato Sauce, can	9c
Full Cream Cheese, a lb	22c
Imported Swiss Cheese, a lb	38c
Imported Roquefort Cheese, a lb	45c
Best Munster Cheese, a lb	24c
Best Limburger Cheese, a lb	24c
Philadelphia Cream Cheese, each	9c
Shefford Snappy Cheese, each	9c
Best Imported Cambert Cheese, box	30c
Pim Olive Cheese in jars, each	13c
Neufchatel Cream Cheese, each	4c

SAFE DEPOSIT & STORAGE VAULTS

When you have read about other people's jewelry, securities or valuables of various kinds being lost, stolen or destroyed by fire, has it occurred to you that

THE SAME THINGS MAY HAPPEN

to your most treasured possessions unless you give them proper protection? Such protection is afforded by our Safe Deposit Vault and may be secured for $5.00 a year, or more, according to the size of the box you select.

THE PLAINFIELD TRUST COMPANY

SAVE TIME AND MONEY
LOOK IT OVER.

5 lbs Sugar 26c
3 cans Good Milk.....25c
3 cans Magnolia Milk.....30c
1 pkg. Not-a-Seed Raisins..9c
1 can (reg. 13c) Peas.....10c
1 can (reg. 13c) corn, 10c, or 3 for 25c
1 can (reg. 13c) Tomatoes.10c
1 lb Evaporated Peaches..10c
Duryea's Corn Starch, pk..8c
1 lb 40-50 Prunes.....9c
1 pkg. Vulcan Safety Matches, 5c
1 tall can Red Salmon.....13c
1 can Karo Syrup.....9c
1 can B. O. Molasses.....9c
6 cakes Babbitt's or Gold Soap 25c
6 cakes Octagon Soap.....25c
1 good No. 6 Broom.....30c
24½ lbs Gold Medal Flour.75c
24½ lbs Pillsbury Flour..80c
4 quarts Red Onions.....15c
3 pkgs. Quaker or Mother's Oats for 25c
1 pkg. of Quaker Farina...5c
1 can of nice 3-lb Pears....13c
Small Dried Beans, lb.....5c
Reg. 5c box Matches.....3c
Reg. 80c Olive Oil.....50c

C. O. SMITH
Cor. 4th and Liberty Sts.
Telephone 1366 th-t

WE INVITE THE NEW YORK BUSINESS MAN

To investigate our facilities for handling his business account. We collect items on points throughout the United States and Canada free of exchange and pay interest on resulting balances. To convert his Plainfield balance into New York funds arrangements are made whereby he may make his checks payable at the Union Trust Company, New York.

We are now conducting a number of New York accounts on this basis to the profit and satisfaction of many concerns, saving them a large amount of exchange and putting their accounts on an interest bearing basis. Our representative will gladly call upon you here or in New York and explain the details.

SERVICE

THE STATE TRUST COMPANY
Capital $100,000.00

MADE RIGHT IN ELIZABETH
EVERY FACTORY UNDER ONE ROOF

Industrial Exposition

OF THE INDUSTRIES OF UNION COUNTY
UNDER THE AUSPICES OF THE

ELIZABETH BOARD OF TRADE

Second Regiment Armory, Eliabeth, New Jersey—The Rail and Harbor City.

WEEK OF FEBRUARY 10-15, 1913

SPECIAL DAILY PROGRAM
Doors Open Each Day 10.30 A. M. to 11 P. M.
ADMISSION - - - - - - - - - - 25 CENTS
SPECIAL RATES ON ALL RAILROADS 2 5 4

AMUSEMENTS.

PROCTOR'S
THE THEATRE POPULAR.
BEST REFINED VAUDEVILLE AND MOVING PICTURES.
Changed Monday and Thursday.
Matinee—2 p. m., 10c; Eve., 10c, 15c and 25c.

TODAY'S PROGRAM
"High Life In Jail," A Cell Full of Screams; Paule Durand Trio, High Class Singers; Dick Bernard & Co., Comedy Sketch, "The Animal Stuffer;" Dave Ferguson, Comedian; Belle Omra, An Aerialist.

CARL SILBERT'S JEWELRY STORE
is now located at
255 W. Front St.
Opposite Postoffice.
LOOK FOR WHITE STREET CLOCK

—Getting ahead—gaining advancement—earning recognition—securing increased remuneration. See how Press Wants can help you.

FLOORS
HARDWOOD AND PARQUET.
Old Floors Refinished.
S. E. WARD & CO.
714 Webster Place, Plainfield, N. J.
Telephone 1309-R.

KIVANTINOS & JELLING
Successors to Alex. Lusardi.
Foreign and Domestic Fruits, Choice Confectionery, Nuts, Cigars, etc.
311 W. FRONT ST Tel. 836-W

ROTH & CO.

SATURDAY, FEBRUARY 8

SPECIAL SPECIAL SPECIAL

PORK PORK PORK

FRESH SHOULDER PORK,
SMALL CAL HAMS
FRESH CAL HAMS
14½c lb

Fresh Pigs Head, lb 5c
Fresh Link or Meat Sausage, lb 16

LOINS OF PORK
JERSEY PORK CHOPS
PORK TO ROAST
15½c lb

Smoked Shoulders, lb 12½c
Small Smoked Cal. Hams, lb .....
Boneless Bacon by half or whole, lb..17½c
Genuine Taylor Pork Roll, by bag, lb..21
Taylor Pork Goodies, lb 23

LAMB Fancy Dressed LAMB

LAMB FOR ROASTING
FOREQUARTERS OF GENUINE LAMB
LAMB FOR STUFFING
11½c lb

Lamb for Stewing, lb 8c
Breast of Lamb for Stewing, lb .....
Choice Lamb Chops, lb 16

FANCY BEEF

Rib Roast, (blade cut), lb 14c
Rib Roast (best cut), lb 16

PORTERHOUSE ROAST
SIRLOIN ROAST
PORTERHOUSE STEAK
17½c lb

POULTRY Jersey POULTRY

Fancy Soup, Stewing and Boiling Chickens, lb 16½c
Fresh Fowls, lb 18c
Fresh Killed Fricassee Chickens, lb.
Dry Picked Maryland Turkeys, lb 28c

Choice lot of Fresh Killed Plainfield Fowls —Large Roasting Fowls; weighing 5, 6 and 7 lbs; lb.... 22

DUCKS FANCY CAPON
MILK FED CHICKENS.

ZIMMERMAN'S BOLOGNA.
FRANKFURTERS—KNACKWURST
FRESH LIVER BOLOGNA
LARGE OR NARROW BOLOGNA
12½c lb

FISH DEPARTMENT.

Fancy Large Smelts, 3 lbs for 25c
Light Smoked Finnan Haddie, lb..12½c
Large Buck Shad, each.....35c

BUTTER & EGG DEPARTMENT.

Fancy Selected Eggs, dozen 25
Fancy Butter, lb 30

A RUMMAGE SALE

THE MOST SENSATIONAL SALE OF "LEFT OVERS" EVER HELD IN PLAINFIELD. AMONG THESE GARMENTS YOU WILL SURELY FIND SOMETHING YOU CAN MAKE USE OF AT A VERY SMALL SUM. ALTHOUGH THEY ARE LIMITED THERE ARE PLENTY FOR ALL. REMEMBER, COST OR FORMER SELLING PRICES ARE NOT CONSIDERED BY US—THESE GARMENTS MUST GO, WE NEED THE ROOM FOR NEW GOODS, WHICH ARE ARRIVING DAILY—SO A GLANCE AT THE PRICES BELOW WILL CONVINCE YOU OF THE BIG SLICES WE HAVE CUT OFF THE REGULAR PRICES TO DISPOSE OF THEM. THERE ARE SUITS, DRESSES, CHILDREN'S COATS, LADIES' AND MISSES' COATS AND FUR PIECES. GLANCE AT THE PRICES BELOW.

Ladies' and Misses' Coats

These coats are without mistake one of the greatest bargains we have ever offered. There are Broadcloths, Serges and fancy mixtures. A better idea of them will be to see them. The season's former selling prices were from $7.98 to $15.98; **RUMMAGE SALE PRICE**

1.98 and 2.98

Ladies' and Misses' Suits

This is a typical "Paris" Bargain. You will profit by it. Suits are in all sizes; season's former selling prices were from $12.98 to $18; **RUMMAGE SALE PRICE**

4.00 and 5.00

Ladies' and Misses' Skirts

In black, brown and fancy mixtures. Here is a chance for you to save money. Included are Voile, Serge, Diagonal and Fancy Mixtures; all sizes; the season's former selling prices were up to $7.98; **RUMMAGE SALE PRICE**

1.98 and 2.98

Children's Coats

An exceptionally big bargain, positively the greatest ever offered; all colors; season's former selling prices were to $10.00; **RUMMAGE SALE PRICE**

1.89 and 2.98

Ladies' & Misses' Dresses

These are the biggest bargain we have. You will find a dress in this lot that will suit you. There are net, chiffon, serge, satin, silk pongee and linens; formerly priced to $25; **RUMMAGE SALE PRICE**

$1, $2, $3, $4 & $5

Fur Neck Pieces

They are in all kinds of skin; formerly priced to $2.50; **RUMMAGE SALE PRICE** **49c**

Tub Skirts

Made of Repp, linene and cotton Bengaline, formerly priced to $1.98; **RUMMAGE SALE PRICE**

49c

F. H. Fass
The Paris
140-144 WEST FRONT STREET.

Women's Short Coats

Black and mixtures, 27 and 32 inch lengths; season's former prices were $5 and $10; **RUMMAGE SALE PRICE**

$1 and $2

THE "MOVE-ON" SALE

HAD A GREAT START

Scores of eager shoppers have already been here and have saved a lot of

GOOD AMERICAN DOLLARS

on the best of shoes to be had in Plainfield.

How can we do it? Why do we do it?—because it's part of the game of progressive shoe merchandising to make each season's goods "MOVE ON" before the next's rise—and we allow no sacrifice of profits to stand in the way.

Some of the prices on the women's specials are $4.98, $3.48, $3.33, $2.98, $2.48, $1.98, $1.48 and $1.19.

Some of the prices on the men's specials are $4.50, $3.98, $3.33, $2.98 and $2.48.

And some extraordinary values in misses' and Children's boots at 79c, 98c and $1.19.

Many of these lines the sizes run good—and among the lot you are quite sure to find a proper fit at a price that is far below their value.

This sale will continue until the 22nd, but the earlier you come the better the selection.

M. C. VanArsdale, 127 E. Front St.

"EXTRA SPECIALS"
For Tomorrow

For tomorrow we offer you many extra specials in the shape of greatly reduced prices on items you should require right now, and also specially low prices on many of the new things for Spring—early arrivals.

NEW SILK STRIPE VOILES AT 19c YARD.

A dainty fabric for spring frocks, could be used for evening wear. Comes in 10 shades, 27 inches wide, and is worth 29c a yard; our price is .....19c yard

WONDERLAND CLOTH AT 15c YARD.

A splendid material for all purposes where a sure and tub proof fabric is required. In pretty stripe designs and full 27 inches wide; priced at...15c yard

DRESDEN FIGURED VOILES AT 29c YARD

An extra wide material, very fine textnre in pretty dresden figured effects. Full 40 inches wide and priced at .....29c yard

STRIPED AND FIGURED CHARMEUSE, $1.98 and $2.25 yard.

One of the newest innovations for spring. Two very fine qualities in printed stripe and dresden effects. Some are in pattern lengths only and all come about 40 inches wide; a very beautiful fabric.

STRIPE CHIFFON VOILES, SPECIAL at 18c.

This is another very pretty fabric, which comes in about a dozen different colors in a medium stripe effect; 28 inches wide and specially priced at...18c yard

NUBBED YARN VOILES AT 35c A YARD.

This is one of the new weaves, has a very pretty effect and will make up very handsomely. Also 27 inches wide, and priced at 35c yd.

36-IN. PURE RAIMIE LINEN, 39c YARD

This is an all linen quality fabric which comes in about twelve of the best and prettiest shades. It's an extra heavy quality and specially priced at, yard..39c

47-INCH RAMIE LINEN AT 50c.

Are all pure linen, French finish, in all the prettiest shades. Note the width and the splendid quality at, yard.....50c

Special Reduced Prices Prevail on These Items

BED COMFORTS 79c.
Our $1.00 Value.

For tomorrow only; a splendid comfort, filled with good white cotton, prettily figured covers; properly quilted; not just tucked.

INFANT CASHMERE STOCKINGS 10c.

A regular 25c stocking, we bought too many of these sizes, 4 and 4½, so will reduce to clear out. All cashmere with silk heel and toe; black only.

ALL SILK FOULARDS AT 69c A YARD.

These are a full yard wide and a regular $1 quality. They are shower proof, of extra heavy weave and come in figured designs in blues, brown and black. A beautiful quality that will make up splendidly. For tomorrow you can get them at only .....69c a yard

ALL WOOL BLANKETS $5.98 value, $4.50.

And we mean all wool; wool warp and filling and full size with 1-inch silk binding at edges. Specially reduced to $4.50

REMNANTS OF ALL KINDS.

We have added more remnants to those that were still here, and tomorrow you will have a fine picking of lengths of all kinds of fabrics at regular remnant prices.

More For Your Money at—
Tepper's
PLAINFIELD, NEW JERSEY

During January and February the store opens 8:30 and closes at 5:30; Saturday at 10:00.

ROSENBAUM'S BAZAAR
115-117 W. Front Street opp. Somerset Street

Special—Ladies' 25c Burson Hose at 19c

All our Ladies' and Children's Woolen 29c Gloves at 19c

Prices Reduced Still Lower
Read these prices then come and see the goods.
Bargains all over the store.

LACE CURTAINS
At Clearance Prices.

Lot 1—Fine selection to choose from; values up to $3.98—

at 2.75

Lot 2—Values up to $2.49,

at 1.69

Lot 3—25 pair; values up to $1.50; to close out—

at 1.79

HAND BAG SPECIALS.

Women's Hand Bags of Seal, Morocco leather, some fitted with change purse and card case and mirror; good selection of styles; values up to $2.98—

at 1.49

Hand Bags, all leather, value $1.25 at 79c

All 50c Hand Bags special at 39c

LAST CALL ON FURS.

We have a few more fine fox sets, also some French Cooneys, and a few separate Muffs to close out at ONE-HALF of former prices.

SPECIAL IN SWEATERS.

All the popular colors with high neck; values up to $4.00—

at 1.98

BOYS' OVERCOATS.

$5 and $6 Overcoats; sizes up to 17; now $2.98

Boys' $3.98 and $4.50 fancy Norfolk Suits at...$1.98

Boys' Corduroy Pants; value $1.25, at.....69c

Men's $1 Dress Shirts at 69c

Men's Overalls, also Jackets to match, in blue, brown and stripe, at....39c

SHIRT AND SWEATER SALE

ARROW SHIRTS—
$1.50 Shirts; sale price $1.15
$2.00 Shirts; sale price $1.50

SWEATERS, ROUGH NECK—
(All Colors).
$6.00; sale price $5.00
$5.50; sale price $4.50

J. R. BLAIR 119 PARK AVE.

TRY A PRESS WANT AD

Many a towering business success owes its first strides to the little modest want ad, timidly bidding for customers.

Your little business may be helped to success in the same way by the Daily Press.

Mail ads are the "Bargain Counter" of newspaper space, and you should have your share of the benefits.

ON YOUR WAY
to the station stop and see Alex. Stills, the Barber, who has opened an up-to-date shop on Depot Park, near Eastbound Station. Special attention to children. Phone 88-J.

DOLLAR SIZE BUTTONS A RELIEF TO HUSBANDS

TRYING OUT THE MISSOURI BUTTONS.

Missouri is on the verge of a boom such as history has never recorded if a bit of legislation introduced in that State should become a law. To be specific, Missouri is about to offer an asylum to the downtrodden husbands of the whole country, who are now literally upon their knees engaged in the nerve racking, soul destroying task of buttoning their wives' dresses up the back.

When a law results from the bill of Representative Hay, of Butler county, prohibiting women from wearing dresses that button up the back unless the buttons are at least the size of a silver dollar—and imposing a jail sentence for persistent offenders—a stampede Missouriward is expected that will make the dash of the Argonauts to California in '49 look like a string of coal miners on their way to a highbrow lecture.

ELECTRIC PROBE SCOPE TO BE DEBATED FRIDAY

Trenton, Feb. 7.—The Board of Public Utility Commissioners is sending to every municipality served by the Public Service Electric Company copies of the report of Chief Inspector Philander Betts, bearing upon the proposed investigation of the rates charged by the company.

The board also suggests the desirability of having each municipality represented at the hearing to be given at the Newark Courthouse, at 10 o'clock, Friday, February 14. At that time there will be taken up the question of the scope of the investigation and the method to be followed in making the inquiry.

Mr. Betts estimated that the cost of a State-wide investigation would be not less than $100,000, a sum entirely beyond the reach of the board, unless provided for by a special legislative appropriation.

At the preliminary hearing held last week, President Thomas N. McCarter, of the Public Service Corporation, contended that it would be impossible to conduct an investigation by zones, the method followed by the board in the investigation of gas rates. One of the important questions, therefore, to be taken up at the next hearing will be whether the investigation is to be State-wide, or made zone by zone.

ACCEPTED COMPROMISE ENDS PORCELAIN STRIKE

Trenton, Feb. 7.—Definite terms for the settlement of the strike in the nine porcelain plants of Trenton were reached yesterday when a conference was held between the three arbitrators and representatives of the trades unions involved in the strike.

As a consequence of the agreement the 1,500 strikers returned to work today. They will receive an increase in wages which is a compromise between the present scale and the wages originally asked for by the strikers. Another feature of the agreement is that all the strikers shall be reinstated in their old positions and that their future employment shall not be prejudiced by the fact that they joined the strike.

Some few details still remain to be settled, but most employers and employes agreed yesterday to abide by the decision of the arbitrators upon these points. The arbitrators who brought the strike to a peaceful conclusion were Hugh V. Reilly, business agent of the machinists of Newark; Frank H. Hutchins, vice president of the Brotherhood of Operative Potters of America, and James C. Tattersall, a Trenton business man who is president of the Chamber of Commerce. Only a few days ago the strike, which had been of short duration, threatened to assume serious proportions. Efforts to end the strike by the employment of strikebreakers precipitated several riots and some bloodshed, although no one was seriously injured.

MARKS OF A GREAT MAN
A really great man is known by three signs—generosity in the design, humanity in the execution and moderation in success.—Bismarck.

—Advertise in the Daily Press.

"SUICIDE" MAY BE MURDER MYSTERY

Girl's Father Says She Was Badly Beaten.

FOUND DEAD IN BROOKLYN

Chorus Girl Believed to Have Committed Suicide Had Been Assaulted, and Then Gas Was Turned on, Declares Her Parent.

Newark, N. J., Feb. 7.—John J. Walsh of this city went to the district attorney's office in Brooklyn and declared that his daughter, Mary Ellen Walsh, who, it was reported, had killed herself by gas in an actors' boarding house in Brooklyn three days ago, had in reality been beaten almost to death and then the gas turned on to make the case look like one of attempted suicide.

Mary Ellen Walsh was a chorus girl. She was found dying in her room at 149 Lawrence street, Brooklyn. She was taken to the Brooklyn hospital, where she died almost immediately. The case was set down as suicide by gas poisoning and the body shipped to her father here, where he conducts an undertaking establishment.

He said that he found that his daughter's body was black and blue from head to foot.

"She must have received a fearful beating from somebody," he declared excitedly.

Coroner Rooney dispatched Coroner's Physicians Hartop and Pabst to this city to make an autopsy. In the meantime the district attorney's office set detectives to work on the case. The Walsh girl at the time of her death was with a burlesque show playing an engagement in Brooklyn. It was said at the boarding house that she had often threatened to kill herself.

NEPHEWS CONTEST WILL.

Charge Undue Influence of Young Wife, Like Other Relatives.

Hackensack, N. J., Feb. 7.—Two more contestants are in the field to break the will of the late John S. Lyle of Tenafly, who died last July, aged ninety-three, leaving the bulk of his estate, valued at $20,000,000, to his young widow. They are Isaac and James Lyle, sons of Alexander Lyle, a brother of the deceased testator, and they live at Cape Negro, Shelburne county, N. S. Their appeal was filed with Surrogate Robert A. Sibbald.

These contestants make the same claim of the six other contestants—that John S. Lyle was of unsound mind when he was married at the age of ninety-two; that Julia Gertrude Lyle, "claiming to be his widow," had exercised undue influence over him, and that the testator was incapable of making a will when he did, a few hours before his death.

REFUSES FOOD, SENT TO JAIL

Realty Man Sentenced on Fraud Charge Fasts For Week.

Freehold, N. J., Feb. 7.—David H. Liddle, real estate operator, who formerly maintained offices at Belmar and Asbury Park, was sentenced by Judge John E. Foster to not more than seven nor less than three and a half years in state's prison upon conviction of fraud in obtaining title to valuable property at Spring Lake belonging to Mrs. Martha P. Moore, widow of the Rev. S. J. Moore of Asbury Park. Liddle is married and has a son twelve years old and a daughter ten.

He has refused to partake of food of any nature the past seven days. At times he became violent. He was so weak in court he had to be supported.

GAYNOR MUST PAY $5,800.

Jury Renders Verdict In Favor of Dr Arlitz of Hoboken.

Trenton, N. J., Feb. 7.—After hearing the testimony of Henry S. Thompson, water commissioner of New York city, taken in New York, read the case of Dr. William J. Arlitz of Hoboken against Mayor William J. Gaynor of New York went to the jury in the United States court. The jury after two hours' deliberation gave Arlitz a verdict for $5,800.

The case, involving a bill of $7,500 for twenty days' services for attending Mayor Gaynor when he was shot by James J. Gallagher on Aug. 9, 1910 was tried before Judge Rellstab. Mr Thompson was with Mayor Gaynor when he was wounded.

CROWDED FERRY RAMS SLIP

Passengers In Panic as Boat Wrecks Part of Jersey City Wharf.

Jersey City, N. J., Feb. 7.—The Pennsylvania ferryboat Newark crashed into her slip at the Exchange place terminal, this city, and wrecked half the ferry house.

Women fainted, and for a time the guards and the policemen had their hands full quieting the passengers until the ferry could be backed out of the slip and into an adjoining one. It was a badly frightened throng that finally hustled off the boat.

The boat was loaded with passengers mostly women, and trucks. Some of the horses nearly plunged into the water.

The desirable boarders are not all satisfied with their present boarding houses. Your ad will interest some of them.

WIFE OF WIZARD EDISON LEADS CRUSADE FOR CLEAN STREETS IN NEW JERSEY TOWN

PHOTO BY DAVIS & SANFORD

MRS THOMAS A. EDISON

West Orange, N. J., will soon become known as "Spotless Town" if Mrs. Thomas A. Edison, wife of the wizard, has her way. Mrs. Edison is president of the West Orange Town Improvement Association and heads a committee which tries to keep the streets clean. She discovered that the town scavenger was not keeping the streets clean, and when he reported that he could not do so until the residents quit throwing refuse into the streets Mrs. Edison went out to investigate. For several days she watched houses and then appeared at the Council meeting with a long list of the names and addresses of persons whom she said she saw throwing cans and refuse into the streets. As a result the Town Council has promised to get busy.

The Classified Advertisements

in the Plainfield Daily Press are result-producers and the best investment for the price paid. They cost one cent a word undisplayed and cover the entire field—Wants, to let, for sale, board, furnished rooms, real estate exchanges, automobiles, etc. Strict supervision is given to admit only those that are unobjectionable. A ten-cent advertisement has often closed a transaction that has amounted to hundreds of dollars. Property-owners who are seeking the best paying tenants or those who have money to buy real estate; business men who want help above the average; manufacturers who are looking for skilled labor; housewives who want to reach competent help for their homes—these and others will find

THE PLAINFIELD DAILY PRESS

the logical medium. Experience aplenty has proven that the Daily Press supplies the best help, secures the best tenants and makes the best sales of real estate and other needs. It goes among its readers in the evening when there is time to consider the subject properly; it is read by a class of people who want and seek the best.

There are vacant rooms and desirable real estate that would bring owners quick returns if advertised in the Daily Press and hundreds of small businesses could be economically and resultfully advertised at one cent a word.

Copy for all these received Daily until 1:30 o'clock.

Advertise in The Daily Press

Plainfield Daily Press

Published Daily except Sunday, by the PLAINFIELD PRESS COMPANY, 105 North Avenue.
Entered at the Plainfield, N. J., Postoffice as Second Class Mail Matter.

Leslie R. Fort and Ralph L. Morrow, Editors and Managers.

TELEPHONE PLAINFIELD 1300.
Private Branch Exchange connecting all departments.

Two cents a copy. Ten cents a week. $5.00 a year in advance. Delivered by carrier or by mail. No extra charge for papers mailed to points in the U. S. and Canada.

Any subscriber failing to receive a single issue will confer a favor by notifying the business office.

Advertising rates mailed on application.

Copy for change of Advertisements to ensure change for same day must be at the office by 9:00 a. m.

FEBRUARY 7 IN HISTORY.

1807—First day of the battle of Eylau, in which Napoleon defeated the Russians in one of the most bloody contests of the war.

1812—Charles Dickens, the famous English novelist, born. Died June 9, 1870.

1853—Robert Lucas, first territorial governor of Iowa, died at Iowa City. Born in Virginia, April 1, 1781.

1855—The Palmerston ministry entered office in England.

1861—Choctaw Nation decided to adhere to the Confederate States.

1878—Pope Pius IX. died. Born May 13, 1792.

1893—Direct telephone communication established between New York and Boston.

1901—Marriage of Queen Wilhelmina of the Netherlands and Prince Henry of Mecklenburg-Schwerin.

1912—Myron T. Herrick, of Ohio, named as United States ambassador to France.

Plainfield, N. J., February 7, 1913.

THE STATE HIGHWAY.

State Commissioner of Roads Stevens has fully described the New Jersey highway system, as provided by a recent act of the Legislature, in a report just made to the State Commission. His lengthy and most interesting statement outlines all the routes included in the proposed system, the total number of miles included being 1,489, of which 1,210 are already improved.

The number of miles of these roads in cities is ninety-seven. Of the 1,391 miles of the highways outside the cities, 1,114 miles are now improved.

The law provides that the State highway system shall include such roads as will form main-traveled roads of reasonably direct route between the county seats of the State; existing improved highways that are chief lines of travel between seaside resorts and large centres of population; important roads affording outlets at the boundaries of the State; such roads as by their character and the amount of travel upon them place an inequitable burden for their maintenance upon local districts, and the ocean highway and the Delaware River drive.

The report shows that the total mileage designated outside the cities leaves 108 miles that can be hereafter added to make up the 1,500 miles allowed by law. The report continues:

With the approval of the system the first steps in the providing of State highways have been taken. Before proceedings to take over any of the roads as State highways the financial consideration involved must be considered. There is a larger demand for roads than at any time since I have taken office. The demand for aid in repair work is daily increasing. I have no knowledge as to whether the amount usually appropriated for new work is to be increased. The motor vehicle fund will probably yield about $500,000 for repair work. To maintain properly the whole of the system I have suggested will take even a greater sum, probably $1,000,000.

Before any road is taken over as a State highway it should be surveyed and plotted. In connection with this work I am asking the Legislature for $20,000 in the supplemental bill and $10,000 in the regular appropriation to extend the work of plotting out a road system, so as to cover a system of secondary or county roads in each county. I am also asking for an appropriation of $50,000 for State highways maintenance and repair.

The State Highway Commission has approved the commissioner's report, and it has also been approved by Governor Wilson. The purpose of the State highway system is that the roads now designated shall be taken over by the State as State highways and hereafter be maintained by the State, thus relieving the counties through which they pass of this burden.

THE INCOME TAX.

Shortly after Woodrow Wilson is installed as President of the United States, Congress will provide means for the levy and collection of the income tax. Considerably more than the required number of States, two thirds being necessary, have approved the proposition as passed by Congress more than three years ago and among the most recent to place its endorsement on the scheme was New Jersey.

It is expected that by this means an annual revenue of more than one hundred millions of dollars will go into the United States Treasury. The law levies a tax of one per cent. but this is confined to incomes of and over $5,000 a year.

Very few people have a clear idea about this new tax, and the explanation furnished by the Jersey Journal is well worth perusal. That paper says:

During the operation of the income tax levied during the Civil War and for some years after, the income up to the limit was exempt and only the surplus above the limit was taxed, but the exemption was $800 a year at the beginning and $600 a year during the later years of the tax. The present plan would apparently exempt an income of $4,999, and tax $5,000 without exemption.

The theories underlying the income tax are that the burden of tax will fall on those most able to bear it, and that the income will enable the Government to reduce the tariff and thus cheapen the cost of living. These are good theories, but it is far from certain that they will work out the way their advocates expect.

The tax on individual incomes will be paid, but that the cost of living will be reduced is another matter. Anyway, the change is to be made and the people will learn the result by experience.

VOTES FOR WOMEN.

The women suffragist advocates propose to storm the State House at Trenton next Tuesday, but their demonstration will be in marked contrast to those for which the English women are known, for there will be no disorderly scene. The purpose is simply to make an impression on the lawmakers favorable to the proposed constitutional amendment on which a hearing will be held on Tuesday, February 18. While no Eastern State has as yet provided for equal suffrage, there has been a notable victory in Pennsylvania where but a few days ago the Assembly by an overwhelming vote stamped its approval on a proposed constitutional amendment for that purpose. It is expected that the Keystone State's Senate will also pass the measure, but unfortunately the matter cannot be put up to the voters until 1915.

"Votes for women" is a political issue that has not met with success so far except in Western States. Last November Michigan defeated the proposition by a slight margin, and before then Ohio gave a decisive verdict against it. But, withal, the East is aroused and the campaign of education conducted by the advocates of equal rights is sure to bear fruit. It would not be strange to see New Jersey, now the most progressive of all Eastern States, lead the way.

The contributing editor for tomorrow's issue will be the Rev. Currier, the popular curate of Grace Episcopal church. The clergymen will discuss a subject of special interest just at this time.

COUNCILMAN BARRED OUT OF THE MEETING

No Welcome on the Door Mat for Reville at Police Board Session.

The Councilmanic police board at its meeting last night, established what is considered a precedent in refusing to allow a member of the Common Council, who is not a member of the board, to attend its meeting. Councilman P. J. Reville appeared at last night's meeting in his official capacity to bring some important matters before the board.

Chairman Leighton Calkins, of the police committee, it is said, upon entering the room, wanted to know if the session was to be a police board meeting. Being answered in the affirmative, he wanted to know why those other than members of the board were present. The meeting was called and a motion put that those other than members of the committee be required to retire.

Councilman Reville gracefully retired. Later he was approached by Mayor Percy H. Stewart, who requested him to remain in waiting for a time, but the councilman refused to do so and he informed the Mayor that he considered the action of the board very discourteous and uncalled for. Mr. Reville, in view of the action of the board, notified the Mayor that he would bring the matter before the Council at its meeting Monday night.

IT'S A SIGN POST TO ROAD OF HAPPINESS

One of the conspicuous features of a recent and very remarkable gathering of philanthropists in Plainfield was the strong under-current of religious conviction. No man could listen to the continued and repeated account of the work of redemption actually being accomplished throughout the country by these intelligent, well-trained and devoted men and women, without observing that their enthusiasm for the lives of men had its source in the enthusiasm of the Man Jesus. This was a conference of scientists. Religion was in no sense involved; but it was profoundly and deeply Christian, nevertheless.

And the best philanthropy of the day is directly or indirectly Christian. Why does a man have any regard for his neighbor at all? Because Christianity has thoroughly stamped Jesus' conception of brotherhood upon humanity. It is difficult for us to get away from it. Whence the origin of our hospitals, asylums, homes, refuges? Christian in their origin every time. Whence the Red Cross Nurse, the mitigation of the cruelty and barbarism of war? Christian influence is the answer. Back of every means of betterment for human needs, and human relations, stands Christianity. Has Buddhism or Confucianism, or Mohammedanism contributed any grain of real sympathy with human ills, or real endeavor for human relief? If you wish a contrast between the Mohammedan and Christian view of human life, read in any newspaper or magazine the graphic pictures of the grewsome and hideous human suffering within the Turkish lines during the present European war.

The product of Christianity is brotherhood, helpfulness, mercy, kindness. It Can't be anything else. Its application may be delayed by the selfishness of some Christians, but people like these substantial men and women whom we have been listening to this very week, whose voices ring true, are bound to come to the top. No power upon earth can stop them, they are bound to prevail, because the world needs them, and Christ is behind them.

Why should not every man have a place in that splendid helpfulness of Christianity? Why should you not be doing something for somebody else and not living out a life of mere absorption? The avenue is open to you. There is not a Church or religious organization in town which would not welcome and use your services. Why not hunt one out and learn the great happiness of helping others?

BEACH ACQUITTAL LOOKS CERTAINTY

Evidence All In, Summing Up Is Begun.

MRS BEACH GOOD WITNESS

Swears She's Positive It Was Negro Who Stabbed Her—Prosecution's Case Falls—Wife Dramatically Relates Events on Night of Assault.

Aiken, S. C., Feb. 7.—Although there is a bromidion that "there's no telling what a jury will do," it is regarded as certain that before the day is over Frederick O. Beach will be freed of the charge of murderously assaulting his wife. Mrs. Beach's testimony in behalf of her husband dissipated utterly whatever doubt existed as to the verdict which the jury will bring in.

Mr. Beach acquitted himself on the stand also in a way which redounded very greatly to his advantage. This morning the defense was limited to two hours in which to sum up its case. Daniel S. Henderson, Judge W. Q. Davis and Representative James F. Byrnes of that counsel spoke. County Prosecutor Robert Gunter said that he will require no more than an hour. It is not believed that the jury will be out long.

At the end of yesterday's session the jury was taken over the premises covered in the evidence presented. Mrs. Beach, pale and tired looking, showed the reaction from her strain of the morning, but she stood for awhile in the courtroom, the center of a group of laughing, chatting friends who have been at her elbow constantly during the trial. Mr. Beach went off to the Aiken club in high good humor. Upon the facts before the jury the case against Frederick O. Beach is of the slimmest.

Mrs. Beach's Dramatic Story.

Mrs. Beach told a dramatic story of the assault, and the jury and spectators listened eagerly. It was evident that she had made a favorable impression on the jury. She corroborated the testimony of her husband, who had preceded her on the stand.

Mrs. Beach said that the negro entered the grounds as she went outdoors to give her dogs an airing and struck her over the head with a heavy stick. He then stabbed her in the neck and fled as her husband came running out of the house to her assistance on hearing her screams.

Mrs. Beach denied the story, as did her husband, that while in the mayor's office Mr. Beach asked her to "lay it on Pearl Hampton's brother."

Mr. and Mrs. Beach and Miss Marion Hollins, who was a guest at the Beach home on the night of the attack, were the only witnesses examined when court took a recess. Their examination took up the greater part of the session yesterday. Miss Hollins told of hearing screams and, going downstairs, saw Mr. Beach carrying his wife into the house.

Mr. Beach did not depart materially from the tale he has told since the attack—that his wife was struck by a negro when she went outside her cottage with her dogs. He maintained his accustomed calm through the grilling cross examination to which he was subjected by the prosecutor, Mr. Gunter. He contradicted himself once or twice, but speedily corrected his statements when reminded and apologized for his faulty memory.

SAYS ALASKANS MAY DIE OUT

Tuberculosis Threatens the Race, Says Dr. Brulish.

Washington, Feb. 7.—The terrible ravages of tuberculosis will exterminate the entire native population of Alaska in sixty or seventy years unless the disease is eradicated at once, according to the report of Dr. Emil Brulish of the public health service.

"I am of the opinion," he said, "that 15 per cent of the population is infected with tuberculosis in either the active or latent stage. With the advent of the white man the native has contracted his disease, which is degenerating and depopulating the race."

Dr. Brulish was sent to Alaska to investigate the health of the natives.

SHAPIRO GETS NEW LICENSE.

Rosenthal Murder Car Driver Reinstated on the Books.

New York, Feb. 7.—Mitchel May, secretary of state, has written to District Attorney Whitman that he has directed that a new license be granted to William Shapiro, who drove the gray automobile that carried the gunmen who shot Herman Rosenthal.

Mr. May's letter follows a communication from District Attorney Whitman, who asked that Shapiro get a new license. In it Secretary May states that he thought at first that Shapiro knew the gunmen's errand and had aided them in their crime. Mr. Whitman's letter, he adds, has shown him that he was mistaken.

150 Miners Entombed.

Fukuoka, Japan, Feb. 7.—One hundred and fifty miners were entombed by a natural gas explosion in one of the collieries near here. Many were supposed to have been killed instantly, and there was small hope for the rescue of possible survivors.

Y. M. C. A. RALLY MEETING.

All boys under twelve years of age will be admitted to the rally meeting to be held in the Y. M. C. A. auditorium tomorrow morning at 9:30 o'clock. J. M. Clinton, who has lived in China for seven years, will deliver a lecture on that country, describing the customs and language of the people with whom he has come in close contact.

A few lines of To Let advertising will bring the tenant you ought to have had before.

FOR SATURDAY
Winter Goods Greatly Reduced

FURS, FURS, FURS.

We offer you the balance of our stock of high class Furs at one-third off the greatly reduced prices now prevailing.

Untrimmed Hats, the balance of our stock regardless of former prices; now at 25c

Women's Winter Coats, the season's newest and best styles, were up to $20; now $11.98

Children's Coats in Corduroys and fancy mixtures; sizes 2 to 6 years; values to $6.00 for $3.49

Another lot of Children's Coats worth up to $5.00, for $2.98

Boys' Coats, in chinchillas, kerseys, astrakans, etc.; sizes 2 to 10 years; values to $10, for $6.98

Men's Sweaters, heavy grey wool; $1.00 quality; now for 79c

Men's heavy oxford grey sweaters; 75c quality; now at 49c

Boys' heavy grey wool sweaters; regular $1.00; now at 79c

MEN'S NEGLIGEE SHIRTS

A clean up sale, a lot of fine white and fancy madras shirts; worth up to 59c for 39c

THE SALE OF TOILET ARTICLES.

Is still on, take advantage of the big saving in every day needs.

THE FEBRUARY MATTRESS SALE

presents a saving of at least 25 per cent on high grade elastic cotton felt mattresses.

SALE OF CHILDREN'S SHOES.

200 pairs solid leather button shoes; regular $2.00 grade.

Sizes 5 to 8, at $1.19
Sizes 8½ to 11, at $1.29
Sizes 11½ to 2, at $1.59

MEN'S SLEEPING GARMENTS.

Outing Flannel Pajamas and Night Shirts; regular $1.50 kinds, now, $1.19; and the regular $1.00 ones now at 79c

GLOVES, GLOVES, GLOVES.

A lot of men's heavy dogskins gloves now at .. 39c

Men's fine mocha lined gloves in grey and tan; worth $2.00, for $1.49

Women's mocha lined gloves in tan and grey; $1 quality for 79c

Children's wool gloves, plain colors; 50c ones for 39c, and the 25c ones for 19c

Women's black cashmere gloves, silk lined, 50c quality at 39c

And the 25c quality at 19c

Phoenix Mufflers in black, white and colors; the regular 50c kind for 39c

MEN'S WOOL UNDERWEAR.

Heavy weight, natural grey shirts and drawers; regular $1.50, now $1.19

Root's extra heavy camels hair shirts and drawers; regular $2.25; now $1.79

Cooper's heavy ribbed spring needle shirts and drawers; regular $1.00; now 75c

Heavy ribbed fleece lined shirts and drawers; extra 50c value; now 39c

SATURDAY SHOE SPECIAL.

AT $2.45—All our women's $3.00 and $3.50 high grade shoes in all leathers; lace and button styles.

AT $2.85—All our women's $3.50 and $4.00 shoes in cloth and kid tops; lace and button, in all leathers.

THE CARPET DEPARTMENT

Offers for Saturday:
50c Colonial Rugs for 39c
$1.98 Velvet Rugs for $1.49

WOMEN'S SHOES **Woodhull & Martin Co.** CHILDREN'S SHOES

THE STORE THAT GIVES YOU 5 PER CENT. PROFIT-SHARING COUPONS.

ENCOURAGING REPORT FROM BONNIE BURN

Sixty-six patients, thirty-six males and thirty females, have been admitted to Bonnie Burn Sanitorium, since the opening of the institution, November 29, 1912, and of that number four male patients have died. Two female patients and one male patient have been discharged. Five female and one male patients were in the incipient stage when received, while fourteen men and as many women were in the more advanced stage of the disease.

Twenty-seven patients have been admitted from Elizabeth, nineteen from Plainfield, five from Westfield, two from Summit, one from Scotch Plains, five from Rahway, one from Lyons Farms and one from Kenilworth. Five patients have been admitted from other counties, who have paid cost of maintenance. Since January 1 last, twenty patients have been admitted, eleven men and nine women. Among the five women that are classified as incipient are three children in whom the lung lesion is negligible, but have bone and joint lesions.

PERSONAL.

Mrs. Hiram A. Woodruff, of Westervelt avenue, entertained a number of her friends on Tuesday night. "500" was played.

Miss Esther Hedin left today on the steamer Oscar II for Sweden, being summoned home on account of the illness of her sister, Miss Olga Hedin. She is a sister of Mrs. Gustav Petersen, of West Third street, and the Misses Martha and Marie Hedin and a cousin of Miss Martha Hedman, leading woman last year at the Garrick theatre, New York.

Mrs. James McCarthy, of West Fourth street, is entertaining her cousin, Mrs. Charles LaBeauf, of Oneida, N. Y.

FIRE AT PEORIA, ILL.

(By Telegraph to The Daily Press.)

Peoria, Ill., Feb. 7.—Fire today damaged the grinding house, steel room and blacksmith shop of the Avery Manufacturing Co., to the extent of $225,000. Fifty of the 101 men employed had to crawl out on their hands and knees. Only one man was injured.

BIG STRIKE, MAYBE.

(By Telegraph to The Daily Press.)

New York, Feb. 7.—President Carter, of Brotherhood of Locomotive Firemen and Enginemen, is expected in New York tonight to take personal charge of the final retails of the strike vote. The result will not be announced before Monday or Tuesday.

SHOT AFTER LEAVING THEATER

Slayer Fires From Ambush—Wife Sees Husband Slain.

Webb City, Mo., Feb. 7.—L. T. Gilmore of this city was shot and killed by an unidentified person near his home here. Gilmore, accompanied by his wife, was returning home from a theater. Mrs. Gilmore said that they were fired upon by a man in the darkness just as they were entering their yard.

George M. Shippy Insane.

Chicago, Feb. 7.—George M. Shippy, former chief of police, was adjudged insane and ordered taken to the state asylum at Kankakee.

Weather Forecast.

Fair today and tomorrow; moderate west winds.

A few lines of classified advertising will do the work of ten thousand placards.

Usually a very moderate amount of perseverance in want advertising for a job is sufficient.

Those work seekers who expect to find a job through one publication of a want ad are sometimes disappointed—though not always.

HOUSE SEEKS FACTS ABOUT THE S. O. PROSECUTION

(By Telegraph to The Daily Press.)

Washington, Feb. 7.—The House today adopted the resolution of Representative Garner calling upon Attorney General Wickersham for all information as to the Texas indictments against Standard Oil officials. The resolution which is mandatory asks for all briefs of evidence, documents and written opinions on file in the Department of Justice in relation to the prosecution of John D. Archbold, Henry C. Folger, C. N. Payne, A. Ebie, E. R. Brown, John Sealy, the Standard Oil Company of New York, the Standard Oil Company of New Jersey and the Magnolia Petroleum Company of Texas, as well as for all information as to the order of the Attorney General directing the U. S. Marshal for the Southern District of New York to execute bench warrants for the arrest of John D. Archbold and W. C. Teagle.

THE TEMPERATURE.

The temperature report from The State Trust Company today is as follows: 9 a. m., 18 degrees; 11 a. m., 21 degrees; 1 p. m., 26 degrees.

—Use Press want advs.

Headquarters for
GIBSON'S
RYE
E. C. WESCOTT,
115 East Front Street.

CITY NATIONAL BANK
PLAINFIELD, N.J.
ORGANIZED 1875

TOO MUCH RISK OF FIRE AND THEFT

When you store valuables at home or at the office, there is the constant risk of losing them by fire or theft.
Do the wise thing now—put your valuables in our Fire and Burglar Proof Vault where you can rent a Safe Deposit Box as low as
$5.00 AND UPPER YEAR.

4% Interest paid on Savings Accounts.

Capital $150,000.00
Surplus and Profits $290,000.00 (all earned)

AMUSEMENTS. AMUSEMENTS.

PLAINFIELD THEATRE

TONIGHT AT 8:15—MATINEE TOMORROW AT 2:15

LYMAN H. HOWE TRAVEL FESTIVAL

PRICES—Matinee—25c, 35c, 50c.
Night—25c, 35c, 50c, 75c.

ANNUAL SALE

C. G. Gunther's Sons

Established 1820

Furs at Greatly Reduced Prices

Short and Long Coats of Ermine, Seal, Persian Lamb, Hudson Seal, Mole, Caracul, etc.

Muffs and Neckpieces of all the desirable Furs.

MEN'S FUR COATS

For Evening and Street Wear. Also Chauffeur Coats, Caps and Gloves.

Robes and Animal Rugs.

391 FIFTH AVENUE
NEW YORK

Endress Co.

Cash Specials For Saturday

Legs Lamb lb . . .	18c
Pork to Roast lb . . .	16c
Pork Loins lb . . .	18c
Fresh Shoulders lb .	14c
Fresh Hams lb . . .	18c

Long Island Ducks, Turkeys, Squab, Guinea Fowl, Sweet Breads, Fillet of Beef, Roasting Chickens, Fowl, Roast Chickens, Pork, Beef, Veal, Lamb, Potato and Chicken Salad, fresh daily.

ANNIVERSARY OF LOCAL CHURCH

(Continued from page 1.)

here, without church privileges, discussed the necessity for a house of worship, and on October 30, 1836, a meeting was held at the home of Isaac D. Titsworth, to consider the advisability of building a church. On December 11, of the same year, plans were approved and on December 19, 1837, the committee reported "the house now erected," and it was then decided that on February 8, 1838, the house should be opened for divine worship. The church was located at Third and Centre streets, now Central avenue.

The charter membership roll comprised fifty-seven names. On February 8, the house was formally dedicated and on the following day the Plainfield Seventh Day Baptist church was organized. Rev. William B. Maxson delivered the sermon. The church continued to occupy this first house of worship until 1864, when it having become inadequate to the demands of an increased congregation, and the lot on which it stood being required by the New Jersey Central for its new roadbed, it was sold to the company for $7,500. Immediately after the sale of the first house, action was taken toward securing a new site, which was at Central avenue and West Fifth street. The corner-stone was laid August 1, 1866. The house was finished about the first of March, 1867, at a cost of $31,000. Rev. T. R. Williams preached the dedicatory sermon.

During the first twenty-five years 264 members united with the church. Later the present handsome edifice was erected on the present site and the old church was removed to West Fifth street and Madison avenue, where it has been used as a school. There was also erected a commodious parsonage adjoining the present church. Among the pastors of recent years who were widely known were Rev. Dr. A. H. Lewis, who resigned to become editor of the Sabbath Recorder, and who died several years ago; Rev. Dr. Arthur E. Main, now dean of the Theological Seminary at Alfred, N. Y.; Rev. George B. Shaw, now of North Loup, Neb. Rev. Edwin Shaw, the present pastor, succeeded his brother.

The Plainfield church is a sister to the Seventh Day Baptist church, New Market, founded in 1701, and which is perhaps the oldest church of the denomination in the country.

TARIFF AND INCOME TAX HER SUBJECTS

Miss Janet Richardson Continues Her Discussion of Vital Political Topics.

"The Tale of Two Cities," was the topic of Miss Janet Richards' address in the Hartridge Auditorium yesterday afternoon. But unlike Charles Dickens, from whose works by that name she probably received her inspiration for such a discourse, she chose Washington and London for her story, instead of London and Paris.

The speaker said taxes were collected on imported goods to secure money to run the government. "And they say," she added, "this custom was inaugurated to protect the wage earner." Miss Richards informed the audience that the tariff causes the consumer to pay considerable more for the necessities of life than he or she should, an assertion which the Democratic spellbinders impressed upon the people in the last campaign.

The policies of the Democratic party were next discussed by the lecturer. She said the Democrats propose to reduce the tariff and make an income tax, which will force all men to part with one per cent. of their yearly income over $5,000, which she said would produce over 100 millions of dollars.

Miss Richards told of her enjoyable experience at a reception in Washington, D. C., given by a Mrs. Henderson. In the grand-march which was included in the program of terpischore, she said Senator James E. Martine was her partner.

In conclusion Miss Richards discussed affairs in London; told of the trouble with the suffragettes and gave a brief account of the Parliamentary sessions being held there. The Balkan situation was also touched upon during her discourse.

OPPOSED TO REPEAL OF MOSQUITO LAW

Union County Board of Agriculture Urges Solons to Fight Annulment.

Elizabeth, Feb. 7.—Members of the Union County Board of Agriculture adopted a resolution at a meeting yesterday to urge the Senator and Assemblymen from Union county to oppose the repealer which has been introduced to abolish the counties' mosquito commissions. The sentiments of those present were strongly in favor of allowing the mosquito fighters continue their battle against the pests, as it is acknowledged that considerable progress had been made by the commission.

In an address on "Mosquito Extermination," by Russell W. Giles, assistant chief inspector on the commission, the long and careful preliminary work necessary to launch a successful campaign against the Jersey insect was explained. He contended that if the commissioners were abolished at this time the efforts made and money spent to date in the warfare would be wasted.

An acknowledgement was read from Governor Woodrow Wilson, in reply to a communication sent by the Board asking that David T. Magie, a farmer of Elizabeth, be appointed on the County Tax Board. The Governor said he would give the matter his earnest consideration. It is claimed by the Board that the farmers have been discriminated against in the matter of taxes and for this reason they ask that a tiller of the soil have something to say regarding the assessments.

DR MAXSON ADDRESSES PARENTS AND TEACHERS

Dr. Henry M. Maxson was the guest of the Parent-Teacher Association of the Lincoln School at the social meeting held by the organization in the school auditorium yesterday afternoon. He spoke to the mothers and friends of the children present giving many helpful suggestions and caused a large amount of enthusiasm for the work planned by that body. He compared the child to a hedge with a trimmer on either side. If the workers on either side failed to co-operate, an ugly hedge was the result. "The aim of education," said the speaker, "is to harmonize the trend of the individual with the trend of the life about him, and if this harmony is not effected the individual will become a failure in life."

The children of the school entertained those present with a number of patriotic songs which they sung with true American spirit. The meeting was one of the most successful yet held by the organization.

IN POLICE COURT.

Albert Peterson and Miss Margaret Lane, both colored, who have been living thirteen years at 551 South Second street, were arraigned before City Judge De Meza this morning on a serious charge, preferred by the former's wife, of Hartford, Conn. Robert Newton Crane, counsel for Peterson, admtted that his client was married in this city thirty-four years ago, but had long been separated from his spouse. J. Henry Crane, who represented Mrs. Peterson, tried to show that Miss Lane was a married woman also, but the evidence submitted was not sufficient to convince the court. After testimony had been given, which included statements from Peterson's father, who says he is 102 years old, Judge De Meza held the former in bonds of $100 to await the action of the Grand Jury and dismissed the complaint against the woman.

COMING ATTRACTIONS.

Proctor & Sanderson have booked the following strong attractions for The Plainfield theatre: Wednesday, February 12, afternoon and evening, special motion pictures; Friday, February 14, matinee and night, "The Traveling Salesman;" Saturday, February 15, matinee and night, "The Master of the House;" Monday, February 17, Andrew Mack in "tA Bay;" Saturday, February 22, matinee and night, William Hodge in "The Road to Happiness."

VIOLATED SUNDAY LAW.

Rubin Sminck, of Liberty street, arrested Sunday for violating a city ordinance which prohibits the selling of cider on Sunday, was arraigned before City Judge DeMeza, who after hearing the testimony suspended sentence. Sminck was arrested by Sergeant Flynn and admitted his guilt. He said he was ignorant of the law, however, and promised to obey the ordinance in the future.

The members of Old Glory Council, No. 62, Daughters of Liberty, will hold a lunch-box social in its rooms the Babcock building, Saturday night, February 15. The women are requested to put up box lunches and the men will be expected to buy them. All members and friends are invited.

Roderick B. Thaw, of New Germantown, who has been visiting relatives in this city, has returned home.

Miss Gladys Sullivan, of Watchung, is confined to her home with an attack of diphtheria.

WHITMAN ANGRY AT POLICE TRICK

Headquarters Emissary Calls on Captain Walsh.

WALDO SUSPENDS ACCUSED

Inspector Sweeney and Captains Hussey, Thompson and Walsh Relieved of Their Commands—Walsh Refuses to Talk to Commissioner Newburger.

New York, Feb. 7.—Suspensions by Commissioner Waldo of Captain Thomas W. Walsh, who confessed to being a grafter on Wednesday night; Inspector Sweeney, who was accused by Walsh; of Captains Hussey and Thompson, who were formerly inspectors and were assigned for a time to the district of which the precinct commanded by Walsh formed a part, and a shakeup among the detectives assigned to Inspector Sweeney were the big developments in the attack District Attorney Whitman is making on the graft system in the police department.

But what District Attorney Whitman considered as a most important link in his chain was the discovery that police headquarters had tried to take Captain Walsh away from him as a witness for the people against other grafting policemen and use him for the purpose of an individual hunt for graft within the department.

Deputy Commissioner Newburger was assigned to the task of discovering just precisely what Captain Walsh had confessed to, and the deputy commissioner set about the work with a good will. The lines laid by Mr. Whitman were soon crossed. He found this out very early in the day, and he dropped many other important duties and started out for the purpose of getting his hands on the man who had crossed them.

Looked For Lawyers First.

Mr. Whitman was sure at first that some of the lawyers he had been trying to catch were at the bottom of the trouble. He told one of his assistants to find these lawyers if he could and to learn what they had been doing. In a short time it was learned that no lawyer was engaged in the work of rescuing any of the threatened officials. Then Mr. Whitman hurried straight to the house of Captain Walsh. There he struck the scent. A few minutes' talk with the captain convinced him that the interference came from men assigned by headquarters and that the orders issued to them were to the effect that they must get Captain Walsh as a police witness against big policemen and take him out of the service of the district attorney.

Captain Walsh was very ready to tell all about it. Mr. Newburger had come to him from headquarters with orders that he should make an affidavit covering all the points of the story he had related to Whitman. He was told that he must leave out nothing, because the commissioner wanted it to help him in cleaning up the department itself.

Lends Him to Whitman.

Captain Walsh could not see where any protection would come to him from any police source. He suggested that the police go to Mr. Whitman for any statement they wanted of the things the captain had talked about. The captain was not told that an effort had already been made to get the captain's full story from Mr. Whitman and that it had not been successful. Mr. Newburger argued the matter for a long time, but the captain was obdurate. He would not say a word without Mr. Whitman's permission.

Mr. Newburger, it was said was very anxious that Mr. Whitman should not know that the police were interfering in the case. News of his suspension had not yet reached the captain and an intimation, it is said, was made that if the captain did not obey orders heavy punishment would fall upon him. But the captain saw no danger in this. He said he was certain that his usefulness as a policeman had already been destroyed. Then his loyalty to the force was appealed to, but still the captain refused to say a word about the things he talked of to Mr Whitman.

Before Mr. Newburger departed Mr. Whitman appeared at the captain's house. He was in a highly nervous condition. He remembered the police interference in the case against Fox and the frantic efforts of the police department to whitewash Fox by causing his arrest during the absence of Sipp and the discharge of Fox because no witnesses appeared against him.

Captain Walsh finally told Mr. Newburger from headquarters that he would not say a word to him, that he was very ill and that he would be obliged if he would leave him in peace.

WEATHER EVERYWHERE.

Observations of the United States weather bureau taken at 8 p. m. yesterday follow:

	Temp.	Weather.
Albany	14	Clear
Atlantic City	24	Clear
Boston	16	Clear
Buffalo	10	Cloudy
Chicago	20	Clear
New Orleans	56	Cloudy
New York	18	Clear
St. Louis	26	Clear
Washington	24	Clear

Seeley Mosher, the young son of Mr. and Mrs. Arthur Mosher, of Watchung avenue, who is suffering from diphtheria, is doing nicely.

—N. Y. Herald.

AN EXHIBITION OF NERVE.

HOSPITAL FOR ANIMALS TO BE ERECTED AT COST OF $50,000.

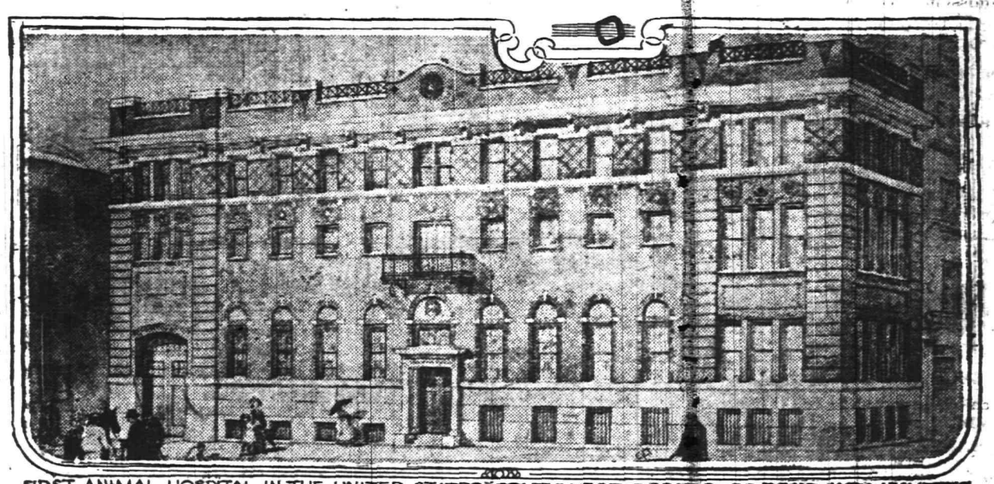

FIRST ANIMAL HOSPITAL IN THE UNITED STATES SOUTHWEST CORNER OF BOND AND LAFAYETTE STREETS, N.Y.

Work on the new hospital for animals, which is to be the finest of its kind in the world, will begin next week. Plans for it have been completed and have been given out by Mrs. Speyer, president of the New York Women's League for Animals. The hospital will be ready to receive animals in September, it is hoped.

The new building will occupy a plot at the southwest corner of Lafayette and Bond streets, in New York city.

As leader of the animal league and one deeply interested in the welfare of dumb creatures Mrs. Speyer made a thorough study of animal hospitals in Europe, and on her return much of the best that she had gleaned from her investigation was incorporated in the plans now completed. Every device known for handling injured and ailing animals will be installed in the building, which is to cost $50,000.

SPECIAL SALE
FOR SATURDAY
AT F. M. LUNGER'S
THE WATCHUNG AVE.
CASH GROCER

27 Watchung Ave., No. Plainfield.
Telephone 1712.

All telephone orders given my personal attention.

Granulated Sugar, 5 lbs for	25c
Celery Hearts, Jersey, a bunch	10c
Cabbage, hard Danish, a head	5c
Yellow Onions, pony basket	20c
Yellow Turnips, pony basket	15c
Country Gentleman Corn, a can, 12c; 3 for	35c
Potatoes, extra fancy, large basket	45c
Florida Oranges, sweet; regular price 35c dozen	25c
Waw Waw Sauce, one large, one small, 2 bottles	23c
Pure Vermont Maple Sugar, one lb cake	20c

OUR MOTTO:
GOOD THINGS TO EAT THAT ARE GOOD TO EAT.

Mrs. A. E. White, of North Branch, has returned home after a visit with Miss Mae and Florence Wyckoff, of Clinton avenue.

—Advertise in the Daily Press.

Zeek Baking Co.

174 East Front St.

O'a the airts the wind con blaw
I dearly lo'e the west
Of all the bread that ere I ate
"Foremost" is the best "By request"

We Lead---Others Follow---Auto Delivery

Telephone 1065

Cash Specials At
Applegate's Meat & Produce Market

Hind Quarters Mutton	16c	Roast Pork	18c
Legs Mutton	16c	Sausage, own make	18c
Loin Mutton	16c	Prime Rib Roast	25c
Legs Lamb	20c	Oven Roast	16c
Pork Chops	18c	Chuck Roast	16c
Rump Corn Beef	20c	Pot Roast	16c

Clifford L. Applegate

163 SOMERSET STREET. TEL. 1110.

ACKERMAN SEES PARTY NEEDS

(Continued from page 1.)

cause it seems to me that the record of the Republican party clearly shows, if he is correctly quoted, that his memory is enjoying a vacation and is not as yet in harness again.

"As Governor Wilson truly says in this year's message to the Legislature: 'It was impossible that everything should be accomplished in a single session.' Accepting the standard fixed by Governor Wilson, what is the record? Starting with 1905 and 1906, in which years the Legislature was overwhelmingly Republican, the record in New Jersey is one of steady, progressive legislation and of a character that no one man or set of men can appropriate exclusively to himself or themselves. It has been said of the legislation of 1905 and 1906 that it was incomparably greater in its importance and far-reaching beneficial effects than the sum of all the previous legislation in New Jersey since the adoption of the Constitution in 1844. The greatest achievement of those years was the legislation on the railroad tax question which had been a great problem ever since the first railroad received a charter from the State. The Legislature of 1905 passed an act providing for the taxation of second-class railroad property at local rates. That is to say, that terminals, switches, stations and railroad property of every kind, outside of the main line tracks, is assessed locally for the benefit of the municipalities wherein the property lies.

"The Legislature of 1906 passed a railroad tax whereby the main line of the railroad never exceeding 100 feet in width is taxed by the State at the average tax rate of the State and the money returned to the counties for the benefit of the public schools. Millions of dollars have poured into the treasuries of the cities and counties as the result of these acts of Republican legislation. The Legislature of 1906 also passed the limited franchise act.

"The Democratic leaders at that time looked upon the Republican record with jealous amazement and vainly attempted to claim credit, as the Progressives are now doing, for Republican enterprise and statesmanship. The Democratic platform of 1907 said: 'The legislation of taxation exacted since the ascendency of the Republican party in New Jersey has been the result of Democratic initiative.' That language was the highest tribute one political party could pay to another rival organization.

"The Legislature of 1907, the responsibility of which was divided between the two parties, passed the laws providing for direct primaries and direct primary votes for United States Senator. Also a bill creating a railroad commission.

"The Legislature of 1908 passed the Civil Service law giving ability and character a preference over pull and politics.

"The Legislature of 1909 enacted the first employers' liability law ever placed on the statute books of New Jersey.

"The Legislature of 1910 passed laws on the subject of child labor and an act providing for the creation of a public utilities commission.

"The Legislature of 1911, divided between the two great parties, passed acts relating to cold storage, extended the direct primaries to congressmen and governor, and extended the corrupt practice act aiming to absolutely protect the purity of the ballot. This Legislature also passed election laws which are proving effective instruments in guarding against repeating and other crimes on election day, and it also amended the public utility act giving the commission the power to fix rates.

"The workman's compensation act was the result of the work of the Legislatures of 1910 and 1911.

"The Republican Legislature of 1912 passed an act arranging for the abolition of grade crossings which was vetoed by the Governor. This statement of facts clearly shows a fulfilment of party pledges and is a complete record and evidence of sincerity, because the reforms and progress advocated by the people were written into the laws of the State by the members of the Legislature.

"In addition the Legislature has passed many other bills in the interest of the people, such as pure food legislation, amendments to the Orphans' Court act of benefit to poor people, advanced tenement house regulations, woman's reformatory, laws of benefit to women who work in factories and stores, and acts providing for an improvement of the roads of the State.

"Acting on the wise old precept that it is good to speak well of your brother, I do not hesitate in declaring that there is much, 'yea, very much,'" Mr. Ackerman said to the correspondent, "in the Progressive program which Republicans can and do endorse, which I have been advocating many years, long before, as I can prove, any 'New Idea' movement or Progressive party was contemplated, and if those who have so much in common can see their way clear to reserve for future adjustment their differences on other matters, the harmony thus resulting will have not only great economic benefits but will also prove a stimulus to our Democratic brethren to push forward at an accelerated pace the reforms they have promised and will soon have the power to enforce."

Classified advertising will restore your lost article—unless the finder should be dishonest.

For Sale advertising will bring you cash for that unused office furniture.

TO PUT LIFE IN CIVIC BODY

(Continued from page 1.)

not attend the meetings, Mr. Angleman said that the merchants had frankly told him that they did not want to be identified with a bankrupt organization. "The trouble is," said Mr. Angleman, "we have been trying to do big things, when we should have been going along quietly carrying out the purpose of such an organization without making a big splurge. You cannot compare Plainfield with New York, Detroit, Rochester, and other big cities. In fact I think that the name 'Chamber of Commerce' is too big for Plainfield, which is nothing more than a suburban town.

"The chamber formerly had spacious quarters, paid a secretary $1,200 a year and incurred other expenses which have not yet been paid. We tried the monthly dinners for business men and other schemes which have been successful in larger cities, but they would not go in this town."

J. J. Varley was of the opinion that there was something wrong with the chamber when the business men failed to attend meetings. One reason for this he thought was the springing up of civic organizations in the east and west end of the city, apparently formed he said for the same purpose as a Chamber of Commerce.

During the business session, Paul H. Burns resigned as secretary, but the chamber refused to allow him to retire. Instead an assistant was given to him in the person of J. J. Varley. Mr. Burns explained that with increasing duties he could not properly attend to the office alone.

Captain J. E. Curtis, Stanley E. Gunison, Jr., and R. M. Adkins were named as a manufacturers' committee. Harry N. McMenimen, J. J. Varley and George Clarke were appointed a committee on delinquent dues. Mr. Gunison, who was chairman of the committee appointed to take up the question of the collection of garbage, reported progress, as did also Mr. Angleman for the committee on lights. The Magnet Manufacturing Company, makers of women's underwear, sought information as to a probable factory site and the matter was referred to the proper committee.

COMING EVENTS.

TODAY:
Miss Rosalie Jones and W. L. Saunders address Equal Suffrage League meeting, Hartridge Auditorium, 8 p. m.
North Plainfield Council meets.
Public hearing on liquor license applications, Plainfield High School, 8 p. m.
Plainfield Board of Health meets to reorganize.

SATURDAY:
Seventy-fifth anniversary Seventh Day Baptist church, morning and afternoon.

FATHER BYER TRANSFERRED TO UNION HILL CHURCH

Westfield, Feb. 7.—Announcement was made yesterday by Bishop O'Connor of the appointment of the Rev. Robert J. Byer, rector of Holy Trinity church, Westfield, to the rectorate of St. Augustine's church, Union Hill, succeeding the Rev. William T. McLaughlin, who has been appointed to the rectorship of St. Lucy's church, Jersey City. Father Byer's successor has not yet been named.

The transfer follows that of the Rev. Edward A. Kelly, who was recently named rector of St. Patrick's church, Jersey City, from St. Lucy's to succeed the late Monsignor John A. Stafford.

"HIGH LIFE IN JAIL."

"High Life in Jail," a cleverly written and acted satire on prison life, is one of the big hits of the Proctor show this week. It is a scream from start to finish. Sam Bernard's brother, Dick Bernard, and a capable company present "The Animal Stuffer," a wonderful character sketch. Mr. Bernard as the quaint old German taxerdemist, is a gem. The Paul Durand Trio of high class singers, excellent voices and good musical selections; Belle Onra, aerial artiste, and Dave Ferguson, monologist, a real funny chap, complete an exceptionally fine bill.

ORGANIZED 1864

THE FIRST NATIONAL BANK OF PLAINFIELD.

A COMMERCIAL BANK WITH SAVINGS and SAFE DEPOSIT DEPARTMENTS.

FOUR PER CENT. INTEREST PAID ON SAVINGS ACCOUNTS.

COFFEE of QUALITY & COFFEE of FLAVOR

to suit the most delicate taste, a breakfast is not complete without a cup of our Java and Mocha Coffee.

Our Formosa Oolong Tea
—delicious in flavor—
50c, 60c and 75c a Pound

NEUMAN BROS.
GROCERS
Watchung Ave. and Fifth St. Telephone 760
Efficient and Rapid Delivery Service to All Parts of the City

HAND'S EXPRESS CO.
OLD RELIABLE
STORAGE
All Rooms Separate, Light and Dry
Furniture Packed and Shipped
Office 69 Somerset St. 'Phone 541

AUCTIONEERS.

Murray, the Auctioneer

Auction rooms, 326 W. Front St., near Grove, where everything necessary for a house can be had for little money. We buy and sell everything in good and clean condition, including household goods, musical instruments, books, magazines, silverware, bric-a-brac, jewelry and wearing apparel. Sales every other Thursday. 'Phone 666.

The Leading Auctioneers
W. A. SCHORB & CO.
Also Dealers in Second Hand Furniture—Bought and Sold.
120 Madison Av., Jackson Blg
Telephone 1707-W.

Our business is negotiating small or large loans for people keeping house.

We charge a reasonable service fee, arrange payments either weekly or monthly, and give each customer a memorandum of agreement.

Honorable Dealing and Courteous Treatment.

HOUSEHOLD LOAN CO.
148 East Front Street,
Plainfield, N. J.

FLOWERS
FOR ALL OCCASIONS
STANLEY
159 EAST FRONT STREET.
Telephone 928.
Daily shipments from our greenhouse. Decorations for weddings and banquets. Dealer in Fine Flowers, Palms and Ferns. We deliver in Greater New York or any city of the United States. Floral design work by floral artists. Prices always moderate.

New Dancing Class
WEDNESDAYS, at 332 EAST FRONT ST.
Children's Class, 3:30 to 5 o'clock; preliminary steps, polite training, waltz, two-step, and many new fancy dances.
Advanced class, 5:00 to 6:30 o'clock; Waltz, two-step, Boston, Spanish Aviation, Harvard Tango, Grapevine Dances, all the latest steps in the new dances.
Adults' class at 8:30 o'clock, all the latest and new Ballroom Dances; also private instruction.
For terms or further particulars address
MISS HUNTINGTON,
332 East Front St. Telephone 501-R.
2 5 1mo

T. A. Moore
UNDERTAKER
612 E. Sixth St.
TEL. 741-R.

DIED.

YATES—At her home, Plainfield, N. J., on Thursday, February 6, 1913, Susan G., wife of the late Joseph W. Yates.

Funeral services at her residence, No. 128 East Seventh street, Saturday, at 3 p. m. Interment at convenience of family. 2 6 2

Established 1872.
P. CASEY & SON,
UNDERTAKERS AND EMBALMERS
Office 116 Park Avenue. Tel. 884-W. Res. 417 W. 3d St., Tel. 584-W. Office open day and night. N. Y. office 10 E. 22d St. Tel. 2194-Gramercy.

A. M. RUNYON & SON,
UNDERTAKERS
402 Park Avenue. Telephone No. 40.
Office open day and night.
Office of Hillside Cemetery.
New York office—50 Great Jones St.
Tel. call 3345-Spring.
New York Embalmers License—1220.
New York Registered Licensed Undertaker No. 315.

JAS. J. CHAS. A.
J. J. & C. A. HIGGINS
FUNERAL PARLORS
Park Ave., Cor. Fourth St. Tel. 1753-J
Our Booklet Entitled
"A Modern Mortuary Establishment"
Sent Upon Request.

L. L. MANNING & SON,
STEAM GRANITE WORKS
Corner Central Ave. and West Front St.
Opposite First Baptist Church.

REAL ESTATE FOR SALE.

85 BUILDING LOTS NEAR CLINTON AVENUE DEPOT ON WEST THIRD STREET, HUNTER, EVONA AND RUSHMORE AVES., FREE AND CLEAR, FOR SALE; CASH OR INSTALMENTS; OR WILL EXCHANGE FOR IMPROVED PROPERTY. HOME REAL ESTATE CO. 2 1 12

FOR SALE—Hollow tile stucco house and barn, 8 large rooms and bath; steam heat; all modern improvements; lot 50x385; price reasonable. W. Dennick, 1337 Myrtle avenue; 'Phone 580-W. 1 31 1mo

FOR SALE—Nine room house, store and barn, 216 Grove street; water and gas; must be sold to close estate. Inquire J. J. Stahl, 111 Somerset street. 2 3 tf

SIXTEEN and a half acres, located on the Watchung Mountains; macadam road frontage with electric light and telephone, apples, pears and grapes; views of the Passaic Valley, including Bernardsville, Washington Valley and over Plainfield to Raritan Bay and New Brunswick; map details. John I. Brower, 89 Fairview avenue, Plainfield, N. J. 2 4 6

FOR SALE—8-room house, all improvements; pleasant location. 74 Chatham street. 1 30 tf

FOR SALE—HOUSE AND LOT, 1409 WEST FOURTH STREET. EIGHT ROOMS; ALL IMPROVEMENTS; LOT 40x175; PRICE $3,600; CASH OR INSTALMENTS. HOME REAL ESTATE CO., 319 WATCHUNG AVE. 2 1 6

FOR SALE—Fine lot, 150 feet, on Cedarbrook terrace, corner Prospect avenue. J. T. Vail. 1 15 tf

FOR SALE OR TO LET.

HOUSE, 120 Grove, corner Park place; fine location; lot 50x150; modern improvements; ten rooms and bath; sale on easy terms. Inquire 521 Madison avenue. 1 22 1mo

FOR SALE—FURNITURE.

FOR SALE—Oak sideboard, $12; round quartered oak table, $13; bed couch, $4; one single bedroom suite, complete, $14; parlor suite, $20. 'Phone 170. Call evenings, 718 Richmond street. 2 6 2

LOST AND FOUND.

LOST—An astrakan collar lined with white, in going from train to East Seventh street. Finder please leave at 309 East Seventh street. 2 7 2

LOST—A child's plain gold bracelet. Reward offered if returned to 966 Hillside avenue. 2 6 2

-CLASSIFIED ADVERTISEMENTS-

COPY RECEIVED UNTIL 1:30 P. M. DAILY

One cent a Word for first insertion, one-half a cent a word for each subsequent insertion of the same advertisement for less than one month. Fifty cents a line, (six words) for one month. DOUBLE CHARGE FOR CAPITALS. NO ADVERTISEMENT RECEIVED FOR LESS THAN 10 CENTS.

The Plainfield Daily Press cannot give information regarding advertisements for which answers are to be sent care of the Press. Persons replying to office addresses must mail or leave written answers as stated in advertisement.

HELP WANTED—FEMALE.

WOMEN WANTED to use Scrub-E-Z. Apply with ten cents to The Woodhull & Martin Co., J. A. Smith & Bro., grocers; S. J. Carhart & Son, grocers; J. G. Williams & Co., grocers, Plainfield. 2 3 1mo eod

WANTED—Woman for general housework; small family; reference required. 123 East Sixth street. 1 21 tf

GIRL for general housework. 845 Dixie lane. 1 31 tf

WANTED—White cook, with references. Apply 1406 Watchung avenue. 2 4 tf

WANTED — EXPERIENCED OPERATORS ON SINGER SEWING MACHINES; GOOD PRICES; STEADY WORK; ONLY THOSE THAT CAN MAKE FROM $7.00 UP PER WEEK NEED APPLY. 523 WEST THIRD STREET. 2 6 5

WANTED—Cooks, waitresses and general houseworkers; good wages; at Mrs. Keller's agency, 22 Somerset place; 'Phone 1724. 2 4 1mo

WANTED—FIFTY GIRLS ON WASH SUITS; EXPERIENCED OPERATORS AND LEARNERS; PAID WHILE LEARNING. HECHT & CO., 318 WEST FRONT ST. 2 3 tf

WANTED—First class working housekeeper (white); clergyman's family, three adults. 124 West Eighth street, Plainfield. 2 7 tf

WANTED—Salesman for city of Plainfield; lady preferred; good opportunity for the right person. Address C. B. Trimmer, Roselle, N. J. 2 6 3

WANTED — EXPERIENCED OPERATORS ON LADIES' MUSLIN UNDERWEAR; ALSO LEARNERS TAKEN, PAID WHILE LEARNING. SCHILLER BROS., 320 WEST FRONT ST., TWO FLIGHTS UP. 1 28 1mo

SITUATIONS WANTED—FEMALE.

POLISH woman wants to take washing home; references. 729 South Second street. 2 28 tf

WANTED—Laundry work at home or out, by the week; good laundress. 218 Grove street. 2 5 3

GIRL wishes position as waitress in private family; best reference. Call Monday and Tuesday, No. 64 Jackson avenue, North Plainfield.

DESIRES position as attendant on invalid or chambermaid and seamstress; good references. 510 Sayre avenue, Perth Amboy, N. J. 2 5 5

POLISH girl wants position at general housework. 657 South Second street. 2 5 3

HELP WANTED—MALE.

BROAD silk weavers wanted; only first class weavers need apply. M. C. Migel & Co., Woolsey and Van Alst avenues, Astoria, L. I. 2 7 3

WANTED—SILK WEAVERS ON PLAIN CROMPTON & KNOWLES WORCESTER LOOMS; ONLY THOSE SHOULD APPLY ABLE AND WILLING TO WEAVE CORRECT GOODS AND TO EARN GOOD WAGES. ROBINS SILK MFG. CO., NORTH FOURTH ST., EASTON, PA. 2 7 3

MONEY TO LOAN.

MONEY TO LOAN on bond and mortgage. Mulford, opposite depot. 12 28 tf

TITLES abstracted for purchasers of real estate and bond and mortgage loans. Chas. J. McNabb, 209 North avenue. 2 18 tf

MONEY TO LOAN on bond and mortgage. J. T. Vail. 5 9 tf

$25,000 TO LOAN at 5 per cent., in sums to suit, on good mortgages. Elston M. French, 171 North avenue. 9 19 tf

HELP WANTED—MALE AND FEMALE.

MEN—WOMEN—Get government parcels post jobs; $20 week. Write for list of positions open. Franklin Institute, Dept. 232-A, Rochester, N. Y. 1 9 1mo

ROOMS AND BOARD WANTED.

A NEW YORK business woman desires pleasant room with board in private family; state terms; references required. Address S. M., Plainfield Press office. 2 6 2

REAL ESATE AGENTS.

REAL ESTATE for sale, rent and exchange. Insurance in strong companies at lowest rates; money loaned on real estate. Thickstun & Emmons, 197 North avenue. tf

FOR SALE—PIANOS AND ORGANS

PLAYER-PIANO for sale; Hallet & Davis make; cost $700; fifty rolls; will sell very cheap. Apply Hotel Waldorf. 9 9 tf

FOR RENT.

TO LET—Half double house, seven rooms; improvements; centrally located. Neuman Bros. 2 3

FOR SALE

FOR SALE—4 small horses, $50 each; also 8 heavy horses, suitable for farm work; also good steel tired surrey, $15. Wiegel, 2346 Prospect avenue, near 185th street, near Bronx Park, Bronx, New York. 1 24 1mo

FOR SALE—6 h. p. Gasoline Fairbanks engine, first class condition, cheap; can be seen at Plainfield Auto Tire Co., 407 Watchung avenue. 1 25 tf

FOR SALE—Cow; fresh in two weeks, and one Jersey cow. Jas. A. Perry, 1130 West Seventh St. 2 6 2

FOR SALE—Flowers hand-made for gowns. Woman's Exchange, Mrs. Atwood, Scotch Plains. 2 6 3

FOR SALE—Roll top desk, French dressing table, gas radiator, iron beds. 15 Grove street. 2 7 1mo

FOR SALE — Before Saturday noon, square extension table (three leaves), $3.50; bookcase, $2.50; square table, $3.00. 1230 West Third street.

FOR SALE—All kinds of fine gloves, lined and unlined, a large variety of buckskin gloves and gauntlets for working and driving; kid gloves, slightly damaged, at half-price. Plainfield Glove Store, 128 Somerset street. 9 27 tf

MISCELLANEOUS.

STANLEY DAY AGENCY—Representatives of all first class papers; advertising placed at reasonable rates. 'Phone 367-R, Babcock building, Plainfield. 1 20 1mo

STORE your furniture with the Plainfield Storage Company; reasonable rates. Orders left for moving vans. Nagle's, Front and Grove Sts. 1 18 tf

H. H. BUTLER, D. V. S.—Pet animals a specialty. OFFICE AT WM. T. CAMPBELL'S, 108 Somerset street, 'Phone 230. Hospital for dogs. (Cut out for reference.) 1 8 tf

ROOMS AND BOARD.

FURNISHED room to rent; center of town; light and airy and improvements. 334 East Fifth street. 6 15 tf

TO LET—Pleasant rooms; large and small; two minutes from station. 'Phone 469-J. 2 7 6

TO LET—Rooms with board, also table board. 108 Central avenue. 1 14 1mo

FURNISHED rooms, with improvements, for light housekeeping. 425 Orchard place. 1 28 1mo

FOR RENT—Furnished room; all improvements. 317 Netherwood avenue. 2 5 3

EMPLOYMENT AGENCIES.

EMPLOYMENT Agency, Mrs. Keller, 22 Somerset place, the oldest and most reliable (all nationalities). 'Phone 1724. 7 1 tf

MURRAY'S Employment Registry Office, for reliable help and good situations; all nationalities; male and female; help sent anywhere. 326 West Front street, near Grove, at Murray's auction rooms; 'Phone 666. 12 5 tf

F. J. SKINNER, employment agency, 146 Central Ave.; 'Phone 1933-W. First-class help and first-class places furnished. 11 9 tf

FOR SALE—CHICKENS AND EGGS

FOR SALE—Cheap, chickens now laying. 842 East Front St. 2 7 2

100 LEGHORN, Ancona and R. I. Red pullets for sale; excellent laying strains; $1.50 up. Guy Bender, 1412 Sherman avenue. 1 11 1mo

WANTED—MISCELLANEOUS.

WANTED—Depot-wagon with winter front; price must be low. Address H., care Press. 2 6 3

WANTED—About ¼ H. P. motor, A. C. 110 volt, single phase, 60 cycle, speed 1,000 to 2,000; state make and type; will give a good typewriter in exchange or cash. Write Motor, care Press. 2 6 2

WANTED—TO BUY.

WANTED—Furnished or unfurnished, for 3 or 4 months, small house, good neighborhood; reasonable rent. Address House, care Daily Press. 2 7 tf

FOR SALE OR TO LET.

FOR SALE OR TO LET—801 SOUTH AVE., EIGHT ROOMS; ALL IMPROVEMENTS; LARGE LOT. CHAS. HAND, 319 WATCHUNG AVE. 2 1 6

FOR RENT.

TO LET—1348 West Front street, flat of four nice large light rooms with private hall, bathroom, three big clothes closets and steam heat. Rent seventeen ($17.00) dollars.

To Let—At twelve ($12) dollars, four room houses, Nos. 6 to 24 Johannis place. First floor has a parlor, kitchen and living room combined, a toilet apartment, a sink and laundry tubs. Second floor has two fine rooms, three clothes closets. It is near Clinton Avenue station. Main line car is within seventy-five feet from the house.

To Let—81 Laramie Road, a five-room house, handsomely decorated; all improvements. Rent fifteen ($15.00) dollars.

To Let—For ten ($10.00) dollars, a four-room house on Bradford avenue, near De Kalb avenue, with city water, laundry tubs and toilet in the house.

To Let—1334 West Front street, at a reasonable price. A separate yard, six sheds, a stable with five stalls, large carriage room and a large hay loft.

Jersey State Realty Co., 1346 West Front street. 11 8 tf

TO LET—Large three story brick residence, 12 rooms, 2 baths; all improvements; restricted location; rent $700 to responsible party; possession now; rent free to April. Address "Owner," Press office. 2 6 3

FOR RENT—4 rooms and private bath, $23; heat and hot water included; desirable location. Address D. E. C., care Press. 2 6 6

TO LET—A six-room house, water and gas; 70 Franklin avenue, North Plainfield. Apply John Scheelen, Lyde Park, Scotch Plains. 2 5 3

NEW two-family 6 rooms each; water, toilet, gas; rent $14; sell or exchange for good lots; M. F. Gano, 142 North avenue. 2 27 tf

TO LET—Up-to-date flats, Jackson building. Inquire Janitor. 10 29 tf

TO LET—EIGHT-ROOM HOUSE; ALL IMPROVEMENTS; LARGE LOT; $22.50 A MONTH. HOME REAL ESATE CO., 319 WATCHUNG AVENUE. 2 1 12

FOR RENT—Five rooms and bath. Address Convenient, care Daily Press. 2 7 3

ONE vacant house to let, 6 rooms; pressed brick front; every improvement, gas, electricity, hot and cold water, toilet and bath room, parquet floors, steam heat in every room; 5 minutes' walk from depot; rent $25 per month. Apply quickly, W. R. VanDerveer, Supt., 235-A East Second street. 1 20 tf

TO RENT—On Woodland avenue, 9-room house, all improvements. Enquire of C. VanHerwerden, 1312 South avenue, Plainfield. 1 24 tf

TO LET—Flat, 6 rooms and improvements. 109 Somerset street. 2 5 6

FOR RENT—Flat, 33 Somerset street; all improvements. Inquire Rothberg's Clothing Store. 1 2 tf

FINE large store to let, 38 and 40 Somerset street, now occupied by Standard Automobile and Tire Co. L. M. French. 1 20 tf

FLATS to let; 40 Harmony street. Inquire 18 Craig place. 11 12 tf

MOVING PICTURE OR STEREOPTICON SHEET FOR RENT; big enough for the largest hall. Apply Daily Press office. tf

TO LET—Six room flat, with improvements. Enquire 15 Craig place. 12 14 tf

TO LET—Corner store to let, suitable for tailor or cleaning and pressing business; good location. Apply 604 South avenue. 1 2 tf

TO LET—To small colored family, 6 room house on Westervelt avenue, north of Mountain avenue. J. V. E. Vanderhoef, at Woodhull & Martin Co. 11 25 tf

HOUSES, $15; flats, $12 to $27; stores, $7 to $50. D. McInnes, 824 West Third street; Tel. 840-W. 11 14 tf

TO LET—Two corner flats, private entrance and bath; steam heat. Apply Neuman Bros. 12 4 tf

FLAT to let; 6 rooms; all improvements; $16; 140 East Second street. Inquire of William Hand. 11 15 tf

TO LET—Up-to-date apartments; 940 Arlington avenue. Inquire 423 John street. 11 18 tf

TO LET—Five room apartments; 423 John street. Inquire on premises. 11 18 tf

TO LET—Two 3-room apartments, Harrison avenue. M. F. Gano, 142 North avenue. 11 15 tf

FOUR-ROOM flat to let, with pantry improvements; 714 Webster place. Apply 770 Woodland avenue.

HELP, HELP, HELP.

Do you want help, or do help want you? Scan our want advertisements and see.

PLAINFIELD DAILY PRESS

THE WEATHER.

Fair tonight and Sunday. Max., 27; Min., 15.

Established May 10, 1887. TEN PAGES. PLAINFIELD, NEW JERSEY, SATURDAY, FEBRUARY 8, 1913. TEN PAGES. Two Cents a Copy, $5 a Year.

EXCESSIVE CAB RATES IN BOROUGH

North Plainfield Mayor to Confer With City Mayor to Stop Exorbitant Prices.

COMPLAINTS ARE MADE

Sewerage Legislation Committee Named With Mayor Clark as Chairman—County Tax Board is Heard From.

The licensing of Plainfield hackdrivers who do business in North Plainfield was discussed at a meeting of the Borough Council last night and a resolution was adopted authorizing Councilman Allan Cowperthwaite, chairman of the Public Affairs committee, to confer with Mayor Percy H. Stewart on the subject.

The matter was introduced by Mayor Clark, who claimed that the tolls demanded by many of the hack drivers were excessive. Others claimed they had to pay fifty cents to be driven from the North avenue railroad station to their homes, an amount which they claimed was double what it should be, considering the distance was less than a mile. Former Councilman W. J. Buttfield said the hackmen charge twice as much when it rains as they do in clear weather.

A communication was received from the Somerset County Tax Board stating that in view of the fact that they have been charged with discrimination against the borough and that considerable annoyance had been caused, a conference with a committee of the Council in the matter of taxation in all its phases was decided. This request will be complied with and the clerk was authorized to send a reply to this effect.

A Sewerage Legislation Committee was selected to look after the interests of the borough in the joint sewerage matters and to aid in preventing the passing of any legislation detrimental to the furtherance of the project. The committee consists of Mayor Clark, chairman; Councilmen Allan Cowperthwait and W. S. Boyer, and former Councilman W. J. Buttfield.

Frank Haulenbeck was appointed special marshal for the ensuing year.

The laws and ordinance committee was ordered to draft an ordinance to regulate openings or excavations in the streets. The borough engineer will be notified to prepare specifications and the necessary drawings for the proper filling-in of West End avenue, near the bridge. The clerk was authorized to advertise for bids for the work.

Overseer of the Poor Fred Becker was granted $150 and the Boards of Health was appropriated $300 to pay current expenses. Following is the disbursements for the month of January, 1913, of the various departments: Borough, $682.88; police, $472.88; fire, $272.99; street, $157.65; special school appropriation, $5,000 on account; interest, $263.57; light, $485.59, and sewer, $7.94.

WITH THE COMPLIMENTS OF THE PLAINFIELD PRESS

With the issue of today, the Plainfield Daily Press delivers to every local subscriber a parcel post map which will be of value to all. The map is large, and shows every unit in the United States, the zones radiating from unit, 767, which is the one in which Plainfield is located. The rates for mailing packages to the different zones, the hours of mails at the Plainfield postoffice, as well as the city and borough fire alarms, and other information are also on the card. The map is large enough to make it possible for all to read the figures on its entire face. The zones as laid out on the map do not apply to Bound Brook and Somerville, as those towns are in a different unit from Plainfield.

If any local subscriber does not get a copy of the map, the Daily Press will consider it a favor to be notified, and one will be delivered. The maps are printed on durable cardboard. In the preparation of the map the State Trust Company and the Allen B. Laing Company have co-operated with the Daily Press, and credit is due these two progressive local houses.

The list of fire alarm boxes is up-to-date as included is one which was added on Wednesday, February 5, No. 73, located at West Seventh street and Hobart avenue.

—Now is the time for hockey shoes—the skating is fine. Van Arsdale has the hockey shoes. ***

—Men's shoes rebuilt waterproof, $1.25, at "U. S. Shoe Repairing Co." 122 East Front street. ***

DR. DAVIS PRESIDENT OF HEALTH BOARD

The Three New Members Take Their Seats at Organization Meeting.

Dr. T. S. Davis was elected president, Dr. H. D. Corbusier secretary and S. H. Voorhees treasurer at the reorganization meeting of the Plainfield Board of Health last night. Dr. Corbusier, Elliot T. Barrows and Hugh Reilly, the newly appointed members, succeeding Dr. W. H. Murray, A. E. Force and W. M. Wherry, Jr., were all present.

The reports showing the sanitary condition of the city for the past month were presented. The following communicable diseases were reported during January: Scarlet fever, 1; tuberculosis, 5; chicken-pox, 9; whooping-cough, 13; measles, 3. At the present time there are no houses under quarantine. During January eight houses were disinfected. Twenty-six cultures were examined, twenty throat cultures and six examinations of sputum.

The work of systematically inspecting the dairies supplying milk in Plainfield was begun during the month, thirty-one dairies being inspected. Samples of milk from the regular dealers and six samples of cream were collected and analyzed. A sample of the public water supply was sent to Trenton for analysis and the report showed it to be of excellent quality.

There are at present twelve dumping grounds maintained in the city, beside the public dump at the extension of Myrtle avenue. Permits for maintaining these dumps were granted on condition that they be kept in a sanitary condition. All dumps will be closed May 1, except the one public dump.

These inspections were reported during January: Plumbing, 143; milk supply, 89; general work, 1,306. A permit was granted to John Powers to conduct a barber shop at 167 North avenue, succeeding Charles Suhr.

Elliot T. Barrows and Hugh Reilly were appointed as a standing committee for the examination of plumbers desiring to register as master or foreman plumbers. The president and secretary were appointed as a committee to consider the best method of recording and following up cases of tuberculosis.

An inspection of all places where public drinking cups are used, was ordered with a view to abolishing this means of propagation of communicable disease. Before the meeting adjourned the members informally discused the work of the health department and its possibilities.

SAVINGS CLUB ABOUT TO RESUME ACTIVITIES

A great deal of interest was taken last year in the Christmas Savings Club then introduced by the Plainfield Trust Company for the purpose of providing an easy method of saving money for Christmas. The plan was at once so novel, so practical and so simple that it became popular at once and about 3,800 people were enrolled in the club's membership, over $70,000 being distributed at Christmas time. Besides its primary object of creating a fund for the purchase of gifts, the club has had many other adaptations. Property owners have used the money to pay taxes, some have applied it on accounts of the purchase of the winter's coal supply or the payment of life insurance premiums, and still others have used their check for such benevolent purposes as hospital and church subscriptions or for the starting of permanent savings accounts.

The 1913 club will be operated for forty-two weeks and will be divided into five classes, as follows: Class 2 in which the weekly payments begin with 2c and end with 84c; Class 5 in which the weekly payments begin with 5c and end with $2.10; Classes 2-A and 51A in which the order of payments is reversed, the largest amount coming first, and Class 100 which calls for an equal payment each week of $1.00.

The Christmas Savings club is one of the most effective schemes for saving that has ever been invented and many who have heretofore been unable to accumulate any money for such special objects as Christmas gifts admitted at the close of the club last year that the weekly payments had required but little effort on their part. Nor were the individual members the only ones who benefited for a very large proportion of the $70,000 fund went into the pockets of the local merchants.

The 1913 club is scheduled to open on February 17 and between that date and March 1 those who wish to join may call at the office of the Plainfield Trust Company and be enrolled.

A few lines of To Let advertising will stop all anxiety about it!

SUFFRAGE PLEA BY 'GEN.' JONES

"Votes for Women" Crusaders Commandant Explains Purpose of "Hikes."

DR. SAUNDERS HEARD

Boro's Former Mayor Shatters the Arguments of the "Antis" at Big Meeting Held by Local Suffrage League.

Much interest had been taken in the coming of Miss Rosalie Jones, of New York, better known as "General Jones" since her famous "hike" to Albany, and many who gathered at the Hartridge Auditorium last night to attend the Plainfield Equal Suffrage League meeting expected to see a large woman of aggressive, commanding type. Instead, they saw a little woman, full of womanly sweetness and charm and exceedingly good to look at and to listen to. She plunged at once into the question that she knew was in the minds of many of the audience—"Why the March to Albany?" Miss Jones said that from earliest times people had walked for a great cause, and followed briefly in outline the pilgrimages of history through to the Crusaders, to the present times. They walk for an ideal, and to spread knowledge of that ideal.

In this instance the suffragists could easily have taken the train to Albany of course, but in so doing they would have lost the opportunity to talk to groups of farmers on the way, in district schools, in town halls, at business meetings, before audiences at moving picture shows, and to individuals who followed them as escort from village to village all along the way. A constantly increasing trail of adherents to the cause of equal suffrage was left everywhere they went, and that was one of their aims.

Miss Jones spoke of the difference between the English and American methods of advertising, and in no way condoned the acid-throwing, window-smashing tactics, but she said that the aim of both was the same—following the advice of Sir Henry

(Continued on page 4.)

UNUSUAL WIRELESS FEAT BY AMATEURS

Leon Moran Communicates With William Thickstun 300 Miles Away.

Something unusual in amateur wireless telegraphy was accomplished by Leon Moran, of Mercer avenue, last night when he received a message at his private station coming a distance of nearly 300 miles. Not only does the distance which the communication traveled make it interesting to friends of Moran but because of the fact that is was sent by a Plainfield boy on board an Old Dominion Line steamer off Cape May and received by one of his closest chums makes the incident particularly significant. Moran was with William Thickstun, of Central avenue, when the latter was severely shocked by an electric spark escaping from the wireless condenser he was handling and entering his body two weeks ago. Young Thickstun has never fully recovered from the nervous shock his system underwent at that time and left Thursday for a southern trip in the hopes of regaining his health.

It was while on the Old Dominion Line steam en route to Norfolk, Virginia, that Thickston thought he would like to investigate the interworkings of an up-to-date wireless system and he obtained a pass for admittance into the ship's wireless room. The operator in charge immediately ascertained that the Plainfield boy was well versed on the subject of wireless telegraphy and consented to let him relay a message with his objective point as Moran's home.

The two local amateur operators have a secret code of their own and when Moran was sitting at his instrument last night he was surprised to receive a message from his chum telling him that the steamer was due to arrive at Norfolk this morning. Thickstun intends to spend four or five weeks in the southern climate and while away will probably keep in touch with his friends in this city, although not always by the invisible system.

J. E. WOOLLEY TO SPEAK.

John G. Woolley, the widely-known temperance advocate, will occupy the pulpit at the Crescent Avenue Presbyterian church, tomorrow morning. Mr. Woolley is considered an orator and doubtless many will welcome the opportunity to hear him tomorrow.

Wm. R. Causbrook
(Dist. Mgr. P. S. C.)
Contributing Editor
for today discusses
"The Relations Between the Modern Utilities Corporation and the People it Serves."
(See Editorial Page)

William R. Causbrook.

The contributing editor announced for todays' issue, Rev. John G. Currier, the curate of Grace church, has requested that his time for taking charge of the editorial page be deferred. William R. Causbrook, the district manager of the Public Service Corporation, who had promised to serve in that capacity at an early date, kindly consented to act as editor for this issue.

YOUNG HACKMAN IS ONCE MORE IN THE TOILS

John Lacey, 19 years old, of 30 Harmony street, a hackdriver, was again brought before City Judge DeMeza this morning for raising a disturbance around the North Avenue station. As on the previous occasions, Frank Dobson, the baggage master, was the complainant.

In suspending sentence on the offender the court promised him a prison term if he was brought before him again. He also told Dobson to put a stop to the custom of allowing the hack drivers to congregate in the station tunnel and other parts of the building. Numerous complaints have come to the police recently by commuters and travelers regarding the hackmen, whom they say are boisterous, use offensive language and indulge in indecent practices which make a trip through the station decidedly unpleasant.

AT HOLY CROSS CHURCH.

The special preacher at Holy Cross Episcopal church tomorrow night will be Rev. Thomas A. Conover, of Bernardsville, who has many friends in Plainfield who will be glad to hear him. The evening service is at 7:45 o'clock, and the public is invited. The organ recitals by Charles Davis, the parish choirmaster and organist, will be discontinued for the present. The recitals have been very successful. At the morning service the preacher will be the rector, Rev. William S. McCoy, whose theme will be "Breaking Up the Fallow Ground."

NEW DANCING CLASS.

Miss Huntington, of New York, is meeting with success in her dancing classes. Having studied with the best dancing masters, the latest fancy and ball-room dances, she is competent as a teacher. Her program includes new dances for children and others. Miss Huntington is in Plainfield on Wednesdays at 382 East Front street, to receive pupils in class or private instruction. In class work each pupil receives careful and individual attention.

BARGAINS IN REAL ESTATE.

The attention of the readers of The Daily Press is called to the advertisement of the J. D. Loizeaux Lumber Company in which it offers some exceptional values in real estate for sale or trade. They include a few well built houses and a number of desirable lots in various parts of the city. The company also advertises several lots near Lakewood; also a fine farm at Otisville, New York, and one near Camden, N. Y.

Purchased 1913 Cadillac.

Mr. N. R. Foster, 4 Berkeley place, Cranford, has just purchased a new Cadillac touring car from Thompson Auto Co. ***

—Advertise in the Daily Press.

—Exquisite articles for gifts and prizes. Call Gift Shop, Babcock building. ***

—Van Arsdale is handing out some fine values just now in shoes. This is the shoe sale of the season. ***

WIDOW ACCUSED BY CONTESTANTS

Grandsons of D. J. Garth, Who Died Here in July, Allege Undue Influence.

ONE MILLION ESTATE

Mrs. Garth, Who Resides on Gresham Road, is Away at Present—Say Garth Destroyed First Wife's Will.

Mrs. Lillie P. Garth, second wife of the late David J. Garth, who makes her home with her brother George R. Cornwell, at 1126 Gresham road, this city, but who is at present in California, is accused by Dr. William Garth Clopton, of Baltimore, Md., and Wyeth Clopton, of British Columbia, grandsons of the deceased, with exerting undue influence over their grandfather and her late husband and have begun action in New York State to have his will set aside on these grounds. They allege that they have been practically disinherited by their grandfather, who upon his death in this city Thursday, July 18, willed them but $5,000 apiece as their share of the $1,000,000 estate, the greater part of which was left by provisions of his will to Mrs. Garth.

The contestants further state in their claim that their mother, the late Mrs. Mary C. Clopton, was the millionaire's favorite child, and that when their grandmother died in 1892, forty-nine years of married life as Mr. Garth's first wife, she left her entire fortune to their mother, but that she never received a penny because the will mysteriously disappeared. Soon afterward they allege Mr. Garth met his second wife, who was Mrs. Lillie P. Lutz, a widow, of Washington, D. C., and who at that time for forty-five years old. They became engaged within a week after meeting, at Hot Springs, Va., say the contesting grandsons.

Mr. Garth and Mrs. Lutz were married in January, 1894. The contestants allege that she caused him to sell 296 acres of land at Scarsdale, which is now valued at $10,000 an acre, for $500,000, and that much of this property belonged to

(Continued on page 6.)

BORO MAYOR UMPIRE ON 'SUNDAY CLOSING'

North Plainfield's Council Puts It up to Municipality's Executive.

Resolutions placing in the hands of Mayor Robert Clark, Jr., with power, all matters pertaining to the enforcement of the Sunday closing law, were adopted at the February meeting of the North Plainfield Council last night. Expecting that public action would be taken on the "blue law" petition signed by 90 per cent. of the merchants of the borough, the Council chamber was filled with interested citizens, including many of the merchants.

Shortly after the Council convened, the members of the Dunellen sewage commission appeared and with the Borough Council went into executive session to discuss sewage matters. The crowd in the lobby got tired of waiting and all with the exception of Lafayette Rosenstiehl, the father of the "blue law" petition, went home.

Upon reconvening, Councilman E. S. Boyer offered the resolution which gave to Mayor Clark the power to settle the Sunday closing matter. It is the opinion that he will adjust matters to the satisfaction of the petitioners. When questioned today as to what disposition he had made of the petition, Mr. Clark said that he wanted more time to consider the matter.

While no official statement was given out concerning the conference on the sewage matter, it is understood that the discussion had to do with probable future action and plans for a special election. The proposed ordinance drafted by Lindabury, Depue & Faulks, which is to be adopted by Plainfield, North Plainfield and Dunellen, was also discussed.

FROM POLICE BLOTTER.

Grant Gossby, colored, of 607 West Third street, was arrested last night on the complaint of his wife who charges him with disorderly conduct and treating her cruely. Arraigned before City Judge DeMeza this morning he promised to behave himself in the future and the court suspended sentence.

MRS. ERNEST ROWE.

Mrs. Anna Ellen Rowe, wife of Ernest Rowe, of 341 Manson place, died at her home this morning following a short illness. Notice of the funeral will be given hereafter.

MIGHTY PROTEST MADE AGAINST GRANTING ANY MORE LICENSES

Representative Men Plead With Common Council at Public Hearing and Great Crowd Applauds Their Utterances—Only One Appears to Speak in Behalf of New Applicants.

That the sentiment of the people is overwhelmingly in favor of having excise conditions remain as they are at present and against increasing the number of licensed places or granting any renewals or extending the "licensed zone," was clearly demonstrated at a public hearing on the subject at the Plainfield High School last night. The weight of argument appeared to be so strongly in that direction that a majority of the people left the meeting satisfied that the Common Council will not change the present conditions.

Arguments in protest against any change were made by former Councilman George P. Mellick, R. Henry Depew, Arthur M. Harris, representing the Federation of Men's Clubs, Bible classes and other religious organizations; Rev. Dr. C. M. Anderson, representing the Plainfield Ministers' Association; James E. Kimball, president of the Y. M. C. A.; Thomas C. Vail, president of the West End Civic Association; former Councilman W. S. Tyler, E. E. Parson, H. C. Runyon, J. W. Harrison, Reuben Knox, representing the Mt. Olive Baptist church, and Isaac Houston. William Newcorn who stood alone in his attempt to show why Christian Gloekler should have his license renewed and Morris Latzko should be granted a wholesale license to do business on North avenue and why John Clark, who holds a saloon license at West Third and Liberty street, should not be denied a renewal of his license. He appeared as the lawyer for those on whose behalf he made a plea.

Throughout the half-hour talk of Mr. Newcorn there was not the slightest sign of approval of his arguments by the large audience. In marked contrast was the frequent hearty applause given the speakers on the other side and if such a show of sentiment counts for anything the members of the Council must have been strongly impressed. The gathering was an orderly one, it only being necessary for Patrolman John Kelly to remove one man from the audience. He insisted on talking in a way that disturbed the meeting.

The members of the Common Council, with President George S. Clay presiding, occupied seats on the platform. Just after the meeting was called to order, Mayor Percy H. Stewart was greeted with applause as he entered and took a seat beside Mr. Clay. Throughout the hearing, the city officials listened attentively.

Mr. Clay in explaining the purpose of the hearing, stated that inasmuch as there would probably be a number of speakers, he had decided to limit each one to ten minutes. Those favoring a change in excise conditions by granting new licenses or renewals were given first opportunity to speak, and Mr. Newcorn took the floor. He stated at the outset that he was present to speak in favor of a change in one retail and one wholesale license, and he first took up the application of Christian Gloekler for a renewal of his license at West Front and Somerset streets.

Mr. Newcorn in referring to the petition from the Federation of Men's Clubs and Bible classes said that he had made a personal investigation and stated that he had found actually 801 names, eliminating duplicates. Of these 260 are property-owners, 100 have their property in the wife's name, 125 did not pay poll or other tax, 75 reside in the Fourth ward, 125 in the First ward and the balance in the Second and Third wards. While giving the religious organizations credit for their campaign, Mr. Newcorn said that it showed that all of the rest of the thousands of residents must be in favor of licenses. This was the only remark by Mr. Newcorn that seemed to stir the audience to laughter, except that later when he told Mr. Knox to submit his argument in brief, the sharp retort of the latter in which he told Mr. Newcorn that he had been allowed ten minutes, but had taken twenty, brought forth a round of applause.

In arguing for a wholesale license for Morris Latzko, he explained that the latter has been doing business in North Plainfield and it was distinctly understood that should he receive a license in the city he would give up his borough business. He made a plea for Latzko on the ground that there should be more than one or two wholesale places in the city. In conclusion he made a plea in behalf of Clark Brothers' saloon, and stated that the law prohibiting such places within a certain number of feet of a church, school or armory did not apply in this case as that provision of the law referred to new places, passed as an amendment to the Werts law in 1905. Mr. Newcorn presented a petition signed by seventy property-owners living in the vicinity of Clark's saloon, some of whom he said are members of the Mt. Olive and Shiloh Baptist churches.

Former Councilman George P. Mellick was the first to speak in protest. He said that the preceding speaker had confined his remarks to an immediate neighborhood and disregarded the needs of Plainfield. While he was in favor of saloons he thought it wise and just to refuse new applicants, or give back any taken away or refused renewal. He thought the people were well cared for now and he wanted to enter a protest against renewals or extension of territory. He could see no reason for additional wholesale licenses as the people can get all the liquor they want now. If additional wholesale licenses are granted this year, next year there may be three or four more applicants and in a few years there might be seven or eight such licenses. Mr. Mellick urged the Council to maintain the present high standard of the city. He did not think that if there was to be an election tomorrow any man would be willing to stand as a candidate in favor of more saloons.

Representing the Federation of Men's Clubs and Bible classes, R. Henry Depew said that the important question to be decided was whether Plainfield is to be benefitted or injured by increasing licensed places, whether it will mean an uplift or the reverse. Mr. Depew quoted from the police court records to show that in 1911 there were 1,194 arrests, 559 being indirectly or directly chargeable to drink and in 1912, out of a total of 1,059 arrests, 466 were for drunkenness and disorder, he thought the reduction of 114 arrests last year was significent in view of the fact that there were two less saloons.

Mr. Depew said that the reports from the Charity Organization Society show that 99 out of 100 appeals for charity are attributed to drink. In answering Mr. Newcorn's statement that there are three times as many people now congregating at Front and Somerset streets as when there was a saloon there, Mr. Depew said that Mr. Newcorn did not have a word to say regarding the difference in the character of the people.

E. E. Parvin, representing the Federation of Men's Clubs, in protesting against additional saloons, said he had no quarrel with the saloonkeepers, but the previous policy of the Common Council should have some weight with the present body. He recalled the circumstances under which Findlay and Gloekler lost their licenses, and closed with a pathetic incident showing how several Plainfield boys had been sent to an institution for the reclamation of boys through drink obtained here.

Arthur M. Harris, another representative of the religious organizations, emphasized the fact that the policy regarding excise conditions here was established. "We do not settle the question of more licenses by coupling it with this or that application," said Mr. Harris, "but I urge that we stand for the principle already established by saying to these men—gentlemen, this is not personal—it is the business—Plainfield has established the policy of limitation to the number already granted—wholesale and retail, and also the further policy that all who hold these licenses must keep not only within the letter, but the spirit of the law as well, or the license will not be renewed, or if necessary it will be revoked.

"At a banquet a sword was hung over the head of Damocles, suspended by a single hair, that he might realize the necessity of happiness. So must the holders of a license understand that his permit to continue in business hangs by a single hair and that beneath it is the fire of public opinion as represented by the honest men of our board of Councilmen and that just so sure as our laws and ordinances are violated literally or in spirit that just so soon that single hair will break and into the fire of public wrath will fall his license to be destroyed beyond recovery then or ever after."

It having come to the knowledge of some of the protestants that an effort would be made to establish a saloon at West Front street and Clinton avenue, Arthur M. Harris presented a petition signed by 184 employes of the Saurer Motor Works, a branch of the International Motor Company, protesting against the granting of a license at that place.

Rev. Dr. C. M. Anderson, representing the Plainfield Ministers' Association, pertinently remarked that he was a resident, a legal voter and a taxpayer in Plainfield. Referring to statistics, Dr. Anderson said that 80 per cent. of the crime in this country is the result of alcoholism, 75 per cent. of pauperism and 55 per cent. of lunacy is due to the drink

(Continued on page 6.)

Saturday Offers Week-End Opportunities

To the Careful Shopper Here at the "White Store"

CHILDREN'S BLACK COTTON HOSE.

Medium and fine weight double heel and toe; sizes 6 to 9½; **Regular 19c value for** 10c

DOLLS.

Large lot of dolls at **HALF PRICE.**

PYROGRAPHY.

All of our line with exception of points at exactly **HALF PRICE.**

LADIES' MOCHA GLOVES.

Meyer's make; brown, grey and black; all sizes; velvet finish; regular value $1.50 for $1.29

ODD LOT OF PEARL BUTTONS.

Different sizes, fish eye; values to 29c for 9c

LADIES' BARRETTS.

Good strong shell; regular value 25c, for 10c

WHITE GOODS.

Lawns, swisses and nainsooks, 27 and 36 in. wide; stripes, cross bars and plain; values to 35c for.....15c

SATURDAY SPECIALS.

U. S. CLEANSER.

Cleans, scours and polishes; large cans, regular 3 for 10c; **Saturday 8 cans for**..... **25c**

Or with every $1.00 purchase in our Housefurnishing Goods Department in the basement you can have 10 cans for **25c**

SOAP SPECIAL.

Armour's Lighthouse Laundry Soap; regular 5c cake; 8 cakes for **25c**

Or with every $1.00 purchase in our Housefurnishing Goods Department in the basement you can have 10 cakes for..... **25c**

LADIES' COATS

Three-quarter and full length, odd lot and sizes. Mixed goods and a few plain colors.

Values to $12.98, TO CLOSE $6.98

OUR ENTIRE STOCK OF CHILDREN'S COATS

Made of chinchilla and plain materials:

$3.98 value for .....$2.98 **$8.98 value for** $6.98
$5.98 value for .....$3.98 **$12.50 value for** $8.98

WE GIVE THE FAMOUS S. & H. GREEN TRADING STAMPS

A. E. FORCE & CO.

"The White Store"

Store opens at 8:30 a. m. and closes 5:30, Saturday excepted..

EMBROIDERIES.

On swiss and nainsook; 2 to 18 inches wide; regular values to 20c for 8c

GENTLEMEN'S OUTING PAJAMAS.

Very good quality outing; regular value $1.00, for 79c

TABLE LINEN.

Unbleached, 63 inches, all linen; several patterns; regular 49c value for 39c

Bleached, 63-inch, all linen; several patterns; reg. 59c value for.....47c

CHILDREN'S "DAISY FLANNEL" PETTICOATS.

Pink, blue, white; regular value 50c for 25c

LADIES' KIMONAS.

Empire back, colors, broken sizes; regular value $1.50, for 89c

IN BASEMENT.

$1.00 Alarm Clocks, guaranteed..59c
35c Brown Earthenware tea pots, 4 cup 25c
59c Table Glasses, several patterns, for 39c
10c Nickeled plated coat hangers..5c

PLAINFIELD'S NEIGHBORS

German Valley.

Rev. H. Preston McHenry, of Haddon Heights, is building a bungalow in German Valley, which he will occupy with his family as a summer home. Mr. McHenry was for a number of years the pastor of the German Valley Presbyterian church.

The Central Railroad Company is laying new steel rails on the five-mile stretch between German Valley and Chester.

Marshall A. Sayre, of Chester, who has been seriously ill from heart trouble, is gradually growing weaker.

Miss Florence McGuirk, of New Vernon, is spending the winter at the home of Mr. and Mrs. William C. Cox, on Pleasant Hill, near Chester.

Miss Nellie M. Parliament has taken employment with George E. Conover, in Chester, for the winter.

Charles Boyd, of Dover, is in Chester.

Harry William will move his family from Chester to Hackettstown.

Whitehouse.

Mrs. Isaac Hilderbrant is ill from the grip at her home at New Germantown.

Rev. W. S. Delp, of German Valley, will preach in the Lutheran church at New Germantown tomorrow. There will be a meeting of the congregation tonight to act on the resignation of the pastor, Rev. Dr. John P. Krechting.

Miss Meriam Lewis, of East Whitehouse, has just returned from a visit to her uncle and aunt, Mr. and Mrs. Joseph G. Lewis, in Newark.

An automobile driven by Peter S. Philhower, of East High Bridge, became unmanageable near East Whitehouse Wednesday and ran into a hedge along the highway. Little damage was done. The machine was towed to a Whitehouse garage.

Miss Florence Van Syckle, a student in the State Normal School in Trenton, is visiting her parents, Mr. and Mrs. L. E. A. Van Syckle, at Whitehouse Station.

Mrs. Andrew Melick, of New Germantown, who has been ill several weeks, has gone to Somerville to enter a hospital.

Men from Bound Brook are buying all the walnut trees to be had in the vicinity of New Germantown and Bissell. They are to be utilized in the manufacture of furniture.

John N. Apgar and family, of East Whitehouse, are all ill from the grip.

The Misses May and Grace Fenner, of Gladstone, have gone to Philadelphia to visit relatives.

Mrs. C. Ledyard Blair and daughters, of Blairsden, Peapack, will sail for Italy February 18. They will tour by automobile through Austria, Germany and England. Their chauffeur, James Thomas, and wife, with a new touring car, will leave February 15.

Mrs. Nellie Noble, of East Whitehouse, is visiting relatives in New York and Brooklyn.

Mr. and Mrs. Edward Neighbor, of German Valley, are visiting Rev. and Mrs. Thomas M. Simanton at the parsonage of the Reformed church at Peapack.

Mrs. C. R. Kay returned to her home at Peapack yesterday after visiting her sister, Mrs. Edgar M. Compton, in Cranford.

Elwood Van Arsdale and family, of Peapack, are suffering from the grip.

The Borough Council of Peapack has just installed two new cells in the borough lockup, in the basement of the firehouse.

North Branch.

A number of farmers from this section will go to Somerville today to attend a meeting of the Somerset County Board of Agriculture. Professor Thomas J. Headlee, of the State Agricultural College, will give an address on "Modern Ideas of Spraying."

The women of the Methodist church at Neshanic Station will give an entertainment in that edifice February 18.

Miss Helen Hart has returned to the parsonage of the Reformed church at Neshanic, after a visit to New York.

Miss Lydia Vail, of Pasadena, Cal., is visiting relatives in Somerset county. At present she is the guest of Mr. and Mrs. James Vail, at Neshanic.

Mrs. William Neary, of Neshanic, has gone to Somerville to visit.

Mrs. Sylvester Jennings, of Newark, is visiting her parents, Mr. and Mrs. Martin Metz, Sr., of Millstone.

Miss Nellie A. Bell has returned to her home at Pluckemin, after a visit in Metuchen.

Edward and John Kugler, of Plainfield, are visiting their parents, Mr. and Mrs. William Kugler, at their home on the Pluckemin road.

Peter Wend and family, of Brooklyn Manor, Long Island, are guests of Mr. and Mrs. C. Ewers, near Pluckemin.

John Scott and family, of Whitehouse Station, are visiting Mrs. Scott's parents, Mr. and Mrs. Philip Robinson, near Readington.

Repairs to the Reformed church at Readington are about completed, and the edifice is now in use again. For a while meetings were held in the Jr. O. U. A. M. Hall.

Miss Etta Van Middlesworth, of South Branch, is home from an extended visit in Newark.

New Providence.

The new pool table was installed in the Community Club rooms in the Presbyterian church yesterday. This table will be exclusively for straight points pool and billiards.

The regular monthly meeting, the first meeting of this year, of the New Providence Gun Club was held in Blatt's Hall last evening. The club has abandoned Ackerman oval and will remove their paraphernalia today to their new grounds in Elkwood avenue, in Mountainview Park.

Hunterdon County.

Mrs. Frederick Miller and son Robert, of Plainfield, are visiting Mrs. Miller's parents, Mr. and Mrs. Enos Terriberry, of Glen Gardner.

Jacob Fleming is ill from scarlatena at his home near Union Mills.

It is reported that the hotel at Pittstown, which was destroyed by fire Sunday morning, will be rebuilt The building destroyed was more than 100 years old.

A son of Howard Little, of Pittstown, is seriously ill from pneumonia.

Miss Edna Mathews, of Pittstown, is in Sergeantsville.

Miss Laura Shannon, of Glen Gardner, is at the home of her brother-in-law and sister, Mr. and Mrs. H. A. Bonnell, of East Orange.

Announcement has been made of the marriage of Andrew Cregar, of Jutland, and Miss Sadie J. Starnhar, of Norton.

High Bridge-Califon.

Rev. and Mrs. Enoch King, of Califon, left yesterday for Oradell to visit their son, Dr. Chester King. During his stay at Oradell, Mr. King will be visited by his brother, who lives in Maryland.

Mrs. Charles M. Flomerfelt, of Down Valley, is dangerously ill from pneumonia.

Mr. and Mrs. John Apgar, of Mendham, are visiting the family of John Hoffman, at Califon.

Mr. and Mrs. William Furry have returned to Nazareth, Pa., after visiting Mrs. Furry's parents, Mr. and Mrs. A. W. Naughtright, at Teetertown.

William A. Hoffman, of Hackettstown, is being entertained this week by Mr. and Mrs. Isaac H. Hoffman, at Hoffmans.

Russell Davis, of Panama, came to Califon yesterday to recuperate at the home of his parents, Mr. and Mrs. John F. Davis. Mr. Davis was for a time seriously ill in a hospital. He went to Panama two years ago.

Flemington.

The Woman's Auxiliary Society of the Presbyterian church gave a musical at the home of Mrs. George H. Large yesterday.

Rev. Garret Wyckoff, of Red Bank, will occupy the pulpit of the Clover Hill church, tomorrow.

Frank M. Wilson, of Trenton, was here yesterday.

The women of the First Baptist church served their annual chicken and waffle supper in the lecture room Thursday night.

The Willing Workers' Society of the Clover Hill church met at the home of Miss Mary Nevius yesterday afternoon.

The Christian Endeavor Society of the Presbyterian church will hold a valentine social in the lecture-room Wednesday night.

The Hill Memorial Mission Band of the Presbyterian church will give a play in the lecture-room of the church on February 20.

'Plains & Fanwood.

The attractions at the Parish House tonight include two basketball games. The first team will lineup against the Y. M. A., of Bound Brook, and the second five will entertain the W. F. A., of the same city. Although the visitors are considered strong aggregations the locals are counting on victories.

The feminine members of the Parish House, who meet in the gymnasium every Friday afternoon, showed vast improvement in folk dancing at yesterday's session. This form of exercise is both beneficial to the body and pleasing to the eye and the skill and grace which can be attained by practice attracts many.

With the coming of cold weather and ice, members of the Parish House have turned their attention to hockey. Two teams are being organized and a game is scheduled for late this afternoon. Those who expect to play are: Harry Thompson, Marsten, R. Anson, Edward Hatfield, Carter, Harry Paff, F. Saunders, Hooker, Hall, Bettman, A. J. Thompson, K. Saunders, R. Lee and William Meyer, Jr.

Miss Eleanor Walsh, of Prospect avenue, will entertain several classmates today and tomorrow.

Mr. and Mrs. Burnett Brodziak are entertaining friends from Hartford, Conn.

An exhibition of the needle-work done by the members of the Lend-a-Hand Society was held yesterday in the Baptist church.

Miss Evelyn Buckley, of Front street, is confined to her home with an attack of the grip.

Several "200" scores were rolled by John and Joseph Alberts last night on the Parish House alleys, during practice. The team representing the local institution will roll the Baraca Bible class bowling aggregation of Dunellen, Thursday, February 13.

While coasting on Spencer hill yesterday, Joseph Walsh, of Westfield road, fell from his sled, striking a tree and sustaining bruises about the face and body.

Harry Kaufman, of Westfield road, is visiting his brother, Howard Kaufman, of Roselle.

In the future a local physician will be present during all public athletic exhibitions given in the Parish House.

The Cranford Athletic Club will hold its annual banquet Monday in Frowery's Inn.

Mrs. William Lee and daughter, Miss Sadie Lee, have returned from visiting Mr. and Mrs. James Scully, of Raritan.

John Hull, of New York, is spending the week end with Peter Herbst.

Miss Lillian Day has returned to her home on Martine avenue after spending the past two weeks visiting her brother, George Day, of New York.

Miss Marion Hunter has returned to her home in Willow Grove after visiting her brother, Henry Hunter, of Newark.

Miss Bell, of the corps of teachers in Public School No. 1, has gone south for her health. During her absence a substitute will have charge of her classes.

John Hoerak, of the Valley road, who was operated on for appendicitis at Muhlenberg Hospital Monday, is reported as doing nicely.

Mrs. E. Martin is spending the week end with her mother, Mrs. Henry Burke, of New York.

Miss Gertrude Head, is slowly improving from a severe attack of grip.

S. H. Palmer is on a month's pleasure trip along the coast of Florida.

Somerville.

In order to devote as much time as possible to the transaction of the regular business each month the Somerset County Board of Freeholders, beginning yesterday, meets on the Friday preceding the monthly meeting for the examination of the bills. This procedure will save considerable time when the board meets next Tuesday.

The Inter-Church Federation of Somerset county has secured the Rev. Hugh B. MacCauley, D. D., for a public meeting to be held next Wednesday evening, at 7:30, in the First Reformed church. His subject will be, "Definite Work for Local Federations." It is expected that the several churches will merge the regular weekly prayer service with this special meeting.

Mr. and Mrs. William S. Conover announce the marriage of their son, James S. Conover, to Miss Minerva Davis, of North Carolina.

Mrs. David Justice, of Belmar, is the guest of her daughter, Mrs. O. G. Allen.

The Try-Again Society of the First Reformed church has elected the following officers: President, Miss Evelyn C. Slater; vice-president, Miss Helen Brokaw; secretary, Miss Genevieve Cowen; treasurer, Oswald Bowlby.

In order to accommodate its patrons the running time of the fourth trip of the trolley has been changed from 7:23 to 7:20. Some of the regulars were not posted, and they were just three minutes late this morning.

A rummage sale for the benefit of the Methodist church will be held next Wednesday and Thursday in Hickey's building.

Rev. Dr. Gerhart, of New York, a representative of the Anti-Saloon League, will speak from the pulpit tomorrow morning. In the evening there will be a union service with the Methodist church. Special music by the children's choir, led by Prof. Jungmann.

Bound Brook.

Rev. P. C. Bascom, of East High street, has returned home after holding meetings for twelve days at the Summit Avenue M. E. church at Jersey City, and tomorrow he will go to Babylon, L. I., where he will conduct meetings during the coming week.

Services in the Presbyterian church tomorrow as follows by Rev. C. J. Culp: Sunday-school and Young Men's Bible class will meet at 10 a. m.; morning worship at 11 o'clock, sermon, "The Secret of Successful Living." The Christian Endeavor Society will meet in the chapel at 6:45 p. m., and take up the third study of China. Evening service at 7:30, sermon, "The Faith of Abraham Lincoln."

At the Congregational church Rev. W. T. Boult, pastor, Sunday-school at 10 a. m.; morning service at 11 o'clock, subject, "Our Best Contribution to the World's Life;" evening service at 7:30, subject, "The Higher Emancipation," a theme suggested by the golden jubilee of the Emancipation Proclamation and the approaching commemoration of Lincoln's Birthday.

At the Methodist church Rev. Alfred Evans, pastor, Sunday-school at 9:45 a. m.; morning service at 11 o'clock, subject, "Some Essential Elements Which Are Indispensable for a Successful Church;" Epworth League at 6:30; evening service at 7:30, address by Samuel Wilson, of the Anti-Saloon League.

Holy communion at 7:30 a. m., in St. Paul's church; Sunday-school at 9:30; morning service and sermon at 10:45, by Rev. A. S. Phelps, subject, "The Stones of the Wilderness;" evening service at 7:30 p. m.

Services tomorrow in the Reformed church as usual.

The funeral services of Miss Amanda Coddington were held at the home of her sister, Mrs. Theodore R. Hodge, of Clinton street, South Bound Brook, yesterday afternoon at 2:30 o'clock. Rev. Harold E. Green, of the Reformed church, officiated. James R. Bonney, L. J. Harbourt, John E. Van Nostrand, Eugene B. Randolph, S. R. Thatcher and James H. Fisher were the pall-bearers. Interment was made in the Bound Brook cemetery by Director Edgerton.

W. N. Brown has gone to Lewisburg, Pa., to attend the funeral of his cousin.

South Plainfield.

Mrs. George Schenck, of New Market, has returned home after a visit with her parents, Mr. and Mrs. A. R. Soper.

John May, of Plainfield, visited his sister, Mrs. John Arnot, yesterday.

Mr. and Mrs. Louis Hendrickson are spending a few days with out-of-town friends.

Mrs. Phebe Moore has returned home after spending a few days with her sister, Mrs. A. R. Soper.

South Plainfield Baptist church—Rev. J. J. Allen, pastor—Regular services will be held Sunday, Feb. 9; in the morning the pastor will speak from the subject, "Our Helper," and in the evening will use as his theme, "The Deserter." The newly organized junior choir will sing for the first time at the evening service.

The third entertainment of the Entertainment Course will be given in the church audtorium next Monday evening, February 10, at 8 o'clock. It will consist of moving pictures and illustrated songs, with other interesting features which are sure to provide a full evening's pleasure. Beginning with Tuesday night special evangelistic services will be held in the church each evening for two weeks, excepting Saturday evenings. Special singing will be a feature throughout the services. Rev. M. T. Shelford will preach Tuesday night. He is an evangelist of rare ability and is sure to please his hearers. He is at present pastor of the Bergen Baptist church, of Jersey City, and comes among us with only a desire to help. Everyone should try and hear him. The preachers for the following evenings will be announced from day to day. The church is planning on having an old fashioned revival. It can be had if we all lend a hand.

DANCE AT P. H. S.

A dance and reception will be held by the Plainfield High School students in the school auditorium tonight and a special program of music, dancing and games has been arranged for the occasion. The Plainfield High School quartet will render several selections and this in itself will be a treat. The affair is closed to members of the student body for whose benefit it has been arranged.

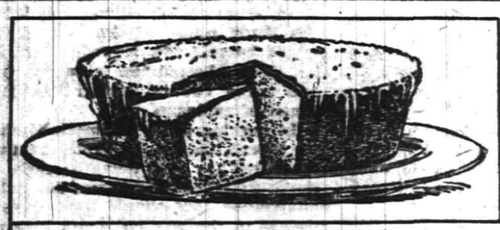

The Celebrated Cook Book

"Royal Baker & Pastry Cook" FREE.

Send your address.

ROYAL BAKING POWDER CO., NEW YORK.

Royal is absolutely pure and wholesome, the best in every way, of all the baking powders. It makes food of finest flavor, and adds anti-dyspeptic qualities thereto. It has greater leavening strength and is therefore the most economical.

STYLE

SR

RELIABILITY.

A Store Without a Rival in Spreading Good Cheer

A man's happiness is dependent upon his financial and sartorial conditions.

With money in his pocket and a good suit of clothes on his back his joy is unlimited.

Rothberg's Remarkable Sale

Enables you to get a suit up to the usual standard of my store at a big saving in price.

Suits and Overcoats that were $12, now.....	9.00
Suits and Overcoats that were $15, now...	12.00
Suits and Overcoats that were $18, now...	15.00
Suits and Overcoats that were $20, now...	16.00
Suits and Overcoats that were $25, now...	20.00
Sweaters that were $8.50, now	6.00
Sweaters that were $6.50, now	5.00
Sweaters that were $3.50, now	2.50
Sweaters that were $3.00, now	2.00

ROTHBERG'S

Things That Men Wear

214 W. FRONT STREET.

Next Door to Proctor's

"EXTRA SPECIALS"

For Tomorrow

For tomorrow we offer you many extra specials in the shape of greatly reduced prices on items you should require right now, and also specially low prices on many of the new things for Spring—early arrivals.

NEW SILK STRIPE VOILES AT 19c YARD.

A dainty fabric for spring frocks, could be used for evening wear. Comes in 10 shades, 27 inches wide, and is worth 29c a yard; our price is .....19c yard

WONDERLAND CLOTH AT 15c YARD.

A splendid material for all purposes where a sure and tub proof fabric is required. In pretty stripe designs and full 27 inches wide; priced at...15c yard

DRESDEN FIGURED VOILES AT 29c YARD

An extra wide material, very fine texture in pretty dresden figured effects. Full 40 inches wide and priced at .....29c yard

STRIPED AND FIGURED CHARMEUSE, $1.98 and $2.25 yard.

One of the newest innovations for spring. Two very fine qualities in printed stripe and dresden effects. Some are in pattern lengths only and all come about 40 inches wide; a very beautiful fabric.

STRIPE CHIFFON VOILES, SPECIAL at 18c.

This is another very pretty fabric, which comes in about a dozen different colors in a medium stripe effect; 28 inches wide and specially priced at...18c yard

NUBBED YARN VOILES AT 35c A YARD.

This is one of the new weaves, has a very pretty effect and will make up very handsomely. Also 27 inches wide, and priced at 35c yd.

36-IN. PURE RAIMIE LINEN, 39c YARD

This is an all linen quality fabric which comes in about twelve of the best and prettiest shades. It's an extra heavy quality and specially priced at, yard..39c

47-INCH RAMIE LINEN AT 50c.

Are all pure linen, French finish, in all the prettiest shades. Note the width and the splendid quality at, yard.....50c

Special Reduced Prices Prevail on These Items

BED COMFORTS 79c.

Our $1.00 Value.

For tomorrow only; a splendid comfort, filled with good white cotton, prettily figured covers; properly quilted; not just tucked.

INFANT CASHMERE STOCKINGS 10c.

A regular 25c stocking, we bought too many of these sizes, 4 and 4½, so will reduce to clear out. All cashmere with silk heel and toe; black only.

ALL SILK FOULARDS

AT 69c A YARD.

These are a full yard wide and a regular $1 quality. They are shower proof, of extra heavy weave and come in figured designs in blues, brown and black. A beautiful quality that will make up splendidly. For tomorrow you can get them at only .....69c a yard

ALL WOOL BLANKETS

$5.93 value, $4.50.

And we mean all wool; wool warp and filling and full size with 1-inch silk binding at edges. Specially reduced to $4.50

REMNANTS OF ALL KINDS.

We have added more remnants to those that were still here, and tomorrow you will have a fine picking of lengths of all kinds of fabrics at regular remnant prices.

More For Your Money at—

Tepper's

PLAINFIELD, NEW JERSEY

During January and February the store opens 8:30 and closes at 5:30; Saturday at 10:00.

FURNITURE SELLING

A good furniture store must be more than a place where you can select chairs and tables, look at a tag and pay the price. It is the selection that counts. Whenever we make a sale we also hope to make a friend. The best advertising we have is the large number of homes we have so satisfactorily furnished and especially so during these weeks of such splendid values.

THIS IS THE TIME OF BIG MONEY SAVING IN ALL OUR LINES.

FURNITURE, BEDS, BEDDING, RUGS, LINOLEUM, DRAPERIES.

SHIRLEY & JOHNSTON

BABCOCK BUILDING PLAINFIELD, N. J.

Many a towering business success owes its first strides to the little modest want ad, timidly bidding for customers.

Your little business may be helped to success in the same way by the Daily Press.

Mail ads are the "Bargain Counter" of newspaper space, and you should have your share of the benefits.

ON YOUR WAY

to the station stop and see Alex. Stills, the Barber, who has opened an up-to-date shop on Depot Park, near Westfield Station. Special attention to children. Phone 62-J.

PHOTOS MATZEN

LARGE PICTURE FREE!

With one dozen of our $4 Cabinet Photographs we will give free one large (10x20 in.) Platinograph for framing.

CHRISTIAN F. MATZEN

The Photographer.

131 E. Front St. Tel. 867-W

LADIES' FASHIONABLE TAILOR

Each garment is man-tailored throughout, and shows the highest degree of perfection in artistic workmanship and fit.

A perfectly fitting, stylish gown is much admired by everybody. That is the kind I make.

Fair prices—best work—fine materials—correct styles—and perfect fit.

M. PERLMUTTER, 433 WATCHUNG AVENUE. Telephone 843-J

10-1-tf tu th f s

Happenings Due Next Week

Washington, D. C., Feb. 8.—Monday is the day fixed by the Senate for taking a final vote on the much-discussed Sheppard-Kenyon bill prohibiting shipments of liquor into States where prohibition laws are in effect.

Hearings in the suit to dissolve the United States Steel Corporation are to be resumed Monday. The Government has practically concluded its introduction of evidence. The corporation will now present its side of the case. Among its witnesses probably will be Judge Elbert H. Gary, chairman of the corporation; James A. Farrell, president, and Henry C. Frick and other of the directors.

The two houses of Congress will meet in joint session in the hall of the House on Wednesday for the purpose of counting the electoral votes and formally declaring the election of Woodrow Wilson and Thomas R. Marshall as President and Vice President, respectively.

Monday morning is the time set for the start of the suffragists from New York city on their "hike" to Washington. The marchers expect to arrive in the capital on March 1, in time to participate in the great suffragist parade and demonstration to be held on the eve of the inauguration of President Wilson.

Wednesday, the anniversary of the birth of Abraham Lincoln, will be observed as usual in many parts of the country. One of the most notable features of the celebration will be the dedication of Lincoln Hall, a magnificent building erected at the University of Illinois as a memorial to Lincoln.

Progressive leaders from all parts of the country will attend the Lincoln Birthday banquet at the Hotel Astor in New York city. Colonel Roosevelt and former Senator Beveridge, of Indiana, will be the principal speakers.

Missouri Republicans will hold a banquet in Kansas City, with Governor Eberhart, of Minnesota, as the chief speaker. Baron Von Bernstorff, the German ambassador, will speak at the banquet of the Lincoln Memorial Association in Springfield, Ill., and Senator Borah, of Idaho, will be heard at a similar gathering in Baltimore.

The late Vice President James S. Sherman will be honored by memorial services in the Senate Saturday. President Taft, his cabinet and a large number of distinguished people will attend.

Michigan Republicans will hold a State convention at Lansing Tuesday to name candidates for the supreme court bench and minor State officers to be voted for at the spring election.

Brig. Gen. James Allen, chief signal officer of the army, will reach the age limit for active service Thursday. On the same day Rear Admiral Joseph B. Murdock will be retired from the navy on account of age.

Other events of the week will include the scheduled meetings of the American and National baseball leagues in New York city, the meeting of the legislative assemblies in Alberta and Nova Scotia, and a special convention of Queen's University, at Kingston, Ont., to confer the honorary degree of LL. D. on the Duke of Connaught, Governor General of Canada.

NEW YORK AMUSEMENTS

William Collier, in "Never Say Die," at William A. Brady's Forty-eighth Street Theatre, is enjoying more widespread favor than in any of his previous New York engagements. It now seems highly probable that the actor will not desert his present surroundings before the arrival of May. Indeed, his stay may be extended considerably beyond that point, dependent upon the outcome of negotiations with Sir Charles Wyndham looking toward a London spring and summer season for Mr. Collier and his entire supporting company in the current comedy. The spectators at the Forty-eighth Street Theatre fully occupy the seating accommodations of the audience room.

SENATOR'S DAUGHTER A BRIDE.

Washington, D. C., Feb. 8.—St. John's church was the scene of the first Lenten wedding of the season today, when Miss Jean Oliver, daughter of Senator George T. Oliver, of Pennsylvania, became the bride of Lieut. Commander Edward McCauley, Jr., of the United States Navy. Naval uniform lent brilliancy to the wedding.

Real Estate for Sale advertising will focus the attention of buyers on your property!

The law of self-interest makes the advertisement of your people important to every possible buyer of it!

Those work seekers who expect to find a job through one publication of a want ad are sometimes disappointed—though not always.

In the Churches

Baptist.

First Baptist Church—Rev. Dr. Philip R. Stroud, pastor—10:30 a. m., preaching by the pastor; 2:30, Sunday-school; Men's Bible conference class; 7:45, evening service.

Park Avenue—Rev. Gabriel Reid Maguire, pastor—9:30, Sunday-school; 11:00, a. m., preaching by the pastor, subject, "The Church at Smyrna;" 7:45, preaching by the pastor, subject, "The Offense of [illegible]."

Seventh-Day Baptist Church, corner of Central avenue and Fifth street—Pastor Rev. Edwin Shaw—Preaching service every Sabbath (Saturday) morning at half past ten o'clock; Sabbath-school at 11:45 a. m.; William C. Hubbard, superintendent; Junior Society prayer meeting at 3 p. m.; Mr. Frank R. Kellogg, superintendent; Young People's Society of Christian Endeavor meeting at 4:00 p. m.; Frank R. Kellogg, president.

Temple—Rev. [illegible] C. Omover, pastor—10:00, prayer meeting; 10:30, preaching; 2:30, Sunday-school; 7:00, C. E. Society services; 8:00, preaching; The Philathea class, non-sectarian, meets at 2:30 p. m. in separate class room for Bible study.

Mt. Olive—M. W. [illegible], A. B., pastor—11:00, preaching; [illegible], Sunday-school; 7:30, [illegible] preaching.

Calvary—Rev. D. Y. Campbell, pastor—11:00, preaching by the pastor, subject, "God's Covenant;" 3:00, Sunday-school; 7:45, preaching by the pastor, subject "The Character and End of the Self Righteous."

Shiloh—Rev. Edward Roberts, pastor—11:00, preaching, subject, "The Heavenly Government;" 3:00, Sunday-school; 8:00, preaching and celebration of Lord's Supper.

Reformed.

Trinity—Rev. John Y. Broek, pastor Rev. Dr. Cornelius Schenck, pastor-emeritus—10:30, preaching, 2:30, Bible school 9:45, C. E. Society meeting; 7:45, preaching.

Netherwood Reformed Church, Leland avenue—Rev. Royal A. Elliott, pastor—10:30, preaching by the pastor, subject, "The Prophet;" 7:00, Christian Endeavor Society meeting; 7:45, preaching by the pastor, subject, "The Christian's Faith," first in series on "Articles of Faith."

Marcellus Reformed—Rev. J. Tucker Lansdale, pastor—9:45, Sunday-school; 11:00, morning service; 7:45, evening service.

German Reformed—Rev. George Hauser, pastor—11:00 a. m., preaching by the pastor.

Presbyterian.

First Presbyterian—Rev. Dr. Charles E. [illegible], pastor; 10:00, Sunday-school; 7:45, preaching by the pastor.

Crescent Avenue—Rev. Dr. John Sheridan Zolle, minister—10:30, morning worship; 12:00, Sunday-school; 4:45, organ recital; 5:00, afternoon service.

Hope Chapel—Rev. Frederic L. Greene, pastor—10:30, preaching; 3:00, Sunday-school; 7:15, C. E. Society meeting; 8:00, preaching.

Warren chapel—Rev. J. O. McKelvey, pastor, 10:30, preaching; 2:45, Sunday-school and Berean Bible class for men, E. E. Parvin, teacher; 7:45, preaching.

Bethel chapel—Rev. F. O. Tilton, pastor—Service, 11:00 a. m., preaching; 3:00 Sunday-school; 8:00 p. m., preaching.

Episcopal.

Grace Church—Rev. E. Vieira Stevenson, rector; Rev. John G. Currier, assistant—Services, Sundays—7:30 a. m., Holy Eucharist; 10:00 a. m., Young Men's Bible Class; 11:00 a. m., Holy Eucharist and sermon, first Sunday in the month, others Sundays, matins and sermon; 3:00 p. m., Sunday-school; 4:30 p. m., choral evensong and sermon. Week-day services—Evensong daily at 5:00 p. m.; matins Wednesdays and Fridays at 10:00 a. m.; Holy Eucharist Thursday and all Holy Days at 10 a. m.

Holy Cross Church—Rev. William S. McCoy, rector—7:30, holy communion; 9:45, Sunday-school; 11:00, morning prayer and sermon; 4:30, organ recital; 8:00, evening prayer and sermon; on the first Sunday of the month holy communion at 11:00 a. m.

Church of the Heavenly Rest—Clinton avenue and West Fifth Street, Rev. Cortlandt H. Mallory, rector—8:00, Holy Eucharist; 9:45, Sunday-school; 11:00, matins and sermon; 4:30 p. m., evensong and sermon by the rector. Fridays and Holy days Holy Eucharist at 10:00 a. m.

St. Stephen's Church—Rev. Warner E. L. Ward, rector—8:00 a. m., Holy Communion; 11:00 a. m., morning prayer and sermon (Holy Communion first Sunday in each month); 9:45, Sunday-school; on Saints' days Communion at 9:00 a. m.

Grace Church Mission for Colored People—Masonic building, St. Mary's avenue—Evensong and sermon Sundays at 3:00 p. m.; Holy Eucharist second Sunday in the month, at 9:00 a. m.; Sunday-school in Parish House, Sundays at 10:00 a. m.

Methodist Episcopal.

First—Rev. Dr. Charles M. Anderson, pastor—9:45, Sunday-school; 11 a. m., preaching by the pastor; 7:45, preaching by the pastor.

Monroe Avenue M. E. Church—Rev. [illegible], pastor—9:45, preaching by the pastor, subject, "The Seven Sayings From the Cross;" second in series on "Sayings From the Cross;" 3:00, Sunday-school and Men's Bible Class; 6:30, Epworth League; 8:00, preaching.

Grace M. E.—Rev. C. C. Cain, minister—10:30, preaching; 2:30, Sunday-school; 6:00, Epworth League; 7:45, preaching.

Mt. Zion A. M. E.—Rev. Littleton Strauss, pastor—11:00 a. m., preaching by the pastor; 3:00, Sunday-school; 8:00 preaching.

Roman Catholic.

St. Mary's—Rev. Bernard M. Bogan, pastor—Masses, 6:30, 7:30, 8:30, 9:30, 10:30 a. m.; vespers at 3:30.

St. Joseph's—Rev. William H. Miller, rector—Masses at 8:30 and 10:30 a. m.; Sunday-school at 3:00; benediction of the blessed sacrament at 3:30.

Congregational.

Congregational Church—Rev. C. L. Goodrich, pastor—10:30, morning worship, subject, "The Sword Bathed in Heaven;" 11:50, Sunday-school; 4:00 p. m., communicant's class; 4:45, Young People's meeting.

Swedish Pilgrim Church—Rev. Gottfrid Sjoblom, pastor—10:30, Sunday-school; 4:30, young people's meeting; 7:00 p. m., preaching.

Friends.

Meeting house, Watchung avenue and Third street—Meeting First-day at 11:00.

St. Peter's Lutheran—Grove street and Mercer avenue—Rev. Conrad Blunk, pastor—9:30, Sunday-school; 10:30, preaching in German.

First Church of Christ, Scientist.

Babcock Building, Front street and Madison avenue—Service 11:00 a. m., lesson sermon, "Spirit;" 9:45, Sunday-school; reading room open between the hours of 2:00 and 5:00 o'clock daily with exception of holidays and Sundays, Wednesday 8:00 p. m.

Unitarian.

All Souls—Rev. Arthur E. Wilson, pastor—10:30, preaching by the pastor, subject, "The Church and the Times;" 11:50, Sunday-school.

Not Classified.

Salvation Army—Adjutant and Mrs. Hall, officers in charge—Public services, 10:30 a. m. and 8:00 p. m.; 2:30, Sunday-school; 6:30, Young People's Legion.

Swedish Lutheran—Rev. A. Augustus Gaufred Olson, pastor—Grove street and Mercer avenue—Preaching in Swedish at 7:00 p. m.

Y. W. C. A.—East Front Street—4:00 p. m., vesper service; Miss Angy Manning will speak.

Plainfield Rescue Mission—In W. C. T. U. rooms—7:45, gospel service, special music with address.

Italian Mission—409 East Third street—Preaching by Theodore Boretti. Sundays at 10:30 a. m. in Italian, and song and prayer service Wednesday evenings at 8:00; Sunday-school in English and Italian at 2:30.

West End Tabernacle—3 p. m., Sunday-school; 7:00, C. E. meeting; 8:00 p. m., gospel address.

Wilson Memorial chapel—8:00 p. m., preaching.

Union Baptist Institutional Church—Reform Hall—Rev. G. W. Bailey, pastor—10:45, preaching subject, "Transgressors;" 8:00 p. m., preaching, subject, "In His Name."

W. C. T. U.—Madison avenue—4:00 p. m. The meeting will be omitted tomorrow.

International Bible Students' Association—Bible Class meets Sunday morning 10:30, for Berean Bible study, at 436 West Fifth street; Wednesday evening 8, prayer and testimony, 536 West Fifth street; Friday evening, 8, study, "Tabernacle Shadows," 436 West Fifth street.

Zeek Baking Co.

174 East Front St.

Only pure selected materials used in the manufacture of all our goods.

We Lead—Others Follow—Auto Delivery

Telephone 1065

The Classified Advertisements

in the Plainfield Daily Press are result-producers and the best investment for the price paid. They cost one cent a word undisplayed and cover the entire field—Wants, to let, for sale, board, furnished rooms, real estate exchanges, automobiles, etc. Strict supervision is given to admit only those that are unobjectionable. A ten-cent advertisement has often closed a transaction that has amounted to hundreds of dollars. Property-owners who are seeking the best paying tenants or those who have money to buy real estate; business men who want help above the average; manufacturers who are looking for skilled labor; housewives who want to reach competent help for their homes—these and others will find

THE PLAINFIELD DAILY PRESS

the logical medium. Experience aplenty has proven that the Daily Press supplies the best help, secures the best tenants and makes the best sales of real estate and other needs. It goes among its readers in the evening when there is time to consider the subject properly; it is read by a class of people who want and seek the best.

There are vacant rooms and desirable real estate that would bring owners quick returns if advertised in the Daily Press and hundreds of small businesses could be economically and resultfully advertised at one cent a word.

Copy for all these received Daily until 1:30 o'clock.

DR. MANDEVILLE

SPECIALIST

565 Broad St., opposite Shubert's Theatre, Newark, N. J.

Twenty years' experience as a specialist on all chronic diseases of MEN AND WOMEN.

Catarrh, Nervous Diseases, Diseases of Heart, Kidneys, Stomach, Liver or Bladder, Rheumatism and all Lung Diseases.

NOTICE—Office hours, 2 to 4 p. m. and 6 to 8 p. m., also Tuesday and Friday morning 9:30 to 11. Office closed Sundays.

ADVICE FREE.

Don't Forget Name, Place and Number.

1-25-tf

FLOORS

HARDWOOD AND PARQUET.

Old Floors Refinished.

S. E. WARD & CO.

714 Webster Place, Plainfield, N. J.

Telephone 1309-R.

Situation Wanted advertising will open a new prospect for you!

Old Hats Refinished Made Equal to New

Have you ever realized the amount of money wasted every year on hats that are cast aside simply because they are soiled or out of shape or the trimmings have become shabby? They can be refinished and retrimmed to look like new. Now is the time to have your old hats fixed over as it will not be long before straw hats will be worn. You will save the price of a new felt hat before the straw hat season opens. Bring in your old hats and we will convince you it is worth while having them fixed over. Shape changed if desired.

Ladies' hats cleaned and reblocked.

OPEN TILL 8:30 EVENINGS.

Milton H. Hinchcliff

PRACTICAL HATTER,

132 North Avenue

10 12 tf s-w

Plainfield Daily Press

Published Daily except Sunday, by the
PLAINFIELD PRESS COMPANY.
105 North Avenue.
Entered at the Plainfield, N. J., Postoffice as second class mail matter.

LESLIE R. FORT AND RALPH L. MORROW,
Editors and Managers.

TELEPHONE PLAINFIELD 1300.
Private Branch Exchange connecting all departments.

Two cents a copy. Ten cents a week. $5.00 a year in advance. Delivered by carrier or by mail. No extra charge for papers mailed to points in the U. S. and Canada.

Any subscriber failing to receive a single issue will confer a favor by notifying the business office.

Advertising rates mailed on application. Copy for change of advertisements to ensure change for same day must be at the office by 9 a. m.

PLAINFIELD, NEW JERSEY, FEBRUARY 1, 1913.

The editorial columns of this paper are conducted on Saturdays by representative citizens who are free to express their own views. William R. Causbrook, division manager of the Public Service Corporation, is the contributing editor today.

THE RELATION BETWEEN THE MODERN UTILITIES CORPORATION AND THE PEOPLE IT SERVES.

In a discussion of the subject of the relations between a public utility company and the public it serves there is much to be said on both sides. Obviously, the company's chief purpose is to render service for by giving service it lives and justifies its existence. Obviously, also, it is to the public's interest no less so than to the company's to have the service rendered as efficient as it is possible to make it. While it is true that efficient service makes for increased business for the company, it is at the same time one of the most potent factors in the upbuilding of a community and nets actual returns of a public character by contributing to the desirableness of a locality as a place of residence. How many persons, for instance, would care to invest in home sites where there was no available water supply? How much demand would there be for building lots, or houses, or apartments if gas or electricity were not to be had for lighting or for fuel, and how large a population would Plainfield have today if there were no such transportation facilities as are supplied by the street railway and the steam road?

It follows, that while the utility company owes it to its patrons and to the community in which it does business, to give proper service at reasonable rates, it is equally true that the company is entitled to that measure of consideration from patrons and municipal authorities which will help develop rather than diminish its usefulness; which will save it from the imposition of unfair burdens or inequitable conditions that make the rendering of service more difficult and which will, in a word, promote cordial co-operation between community and company for the very good reason that their interests lie along parellel lines.

Next in importance to service, or actually a part of it, in considering the relations of a utility company and the public, comes the element of courtesy. In the every day affairs of life, courtesy is regarded as an evidence of good manners. In business, generally, courtesy is one of the important elements that make for success. In the relations between a public utility company and the people it serves, courtesy is essential for the inspiration and fostering of that feeling of confidence, that manifestation of good will on the part of the public, without which the most sincere and persistent efforts are likely to fall short of fruition. In the realm of business, good will is recognized everywhere as an asset of greater or less value, and good will is never freely bestowed where confidence is wanting. It follows, therefore, that confidence is the foundation of good will, and it may be added that it constitutes the very bed rock upon which the whole structure of trade, of buying and selling, of barter and exchange has been erected in enduring form.

It is not the purpose of the writer to delve into the history of the relations of the public and the public utility companies of years gone by, for purposes of either condemnation or defense. Although we do not close our eyes to facts, such reflections belong to the yesterdays that are beyond recall. We must cope with the conditions of today and strive to intelligently plan for better things for the tomorrows yet to come. We believe that much progress has been made during recent years in the promotion of mutual friendliness between the utility company and the public. At the same time we must acknowledge that the conditions are not ideal. We know that prejudice exists in the minds of many, and be that prejudice well-founded or not, we feel it to be the duty to make an honest effort to seek out the cause and, so far as it lies in our power, to apply a remedy.

How best shall we proceed? Where an evil exists the surest way of eradicating it is by removing its source. And dissatisfied customers, even though they be relatively few in number, must be regarded as an evil, and from the standpoint of sound business principles the causes of dissatisfaction should, if possible, be eliminated.

Where dissatisfaction exists among the patrons of a utility company, it is not due infrequently to a lack of conception on the part of the consumer, of the difficulties confronting the company in giving service. In other cases it is attributable to the failure of some employe to observe the rules laid down for his guidance or to the withholding of the attention and consideration which should be shown every patron of the company at all times and under all circumstances.

That there should be misconception of a utility company's purposes and a lack of knowledge of a utility company's problem is perhaps not remarkable. For years the public mind has seemed to cherish the notion that a utility company's business is enveloped in a veil of mystery. This may be due to the fact that the community in which a utility company deals is more or less intangible in character. The goods bought cannot be examined or compared like other merchandise. They cannot be exchanged. At all events the average consumer has shown little inclination to penetrate this mythical veil of mystery and if one has had a grievance he has nursed it until very often it developed into deep-seated resentment. Nor did the companies in former years do much to discourage or correct this trend of the public mind.

But the old order of things has passed. Utility companies under more enlightened management are today cultivating public good will by giving the best possible service and the widest publicity to all of their affairs. The company the writer has the honor of representing has taken a position on advanced ground along these lines and is endeavoring to impress upon its employes the necessity of gaining the confidence of the individual consumer. For, after all, it is not the company which comes into close personal touch with the customer. It is the company's employes. They are the points of contact. As a result, the customer does not judge the company by itself, nor yet by its officers and directors; he judges it by the employes he meets and through whom he has his dealings with the company; by the solicitor, the clerk and the operating man.

There is nothing extraordinary in this effect of personal contact on the public mind. The consumer does not give thought to the problems of production or the complexities of distribution. These are to him as things apart. But he sees, hears and knows the treatment he is accorded by a company's representative. If the employes are courteous, patient, tactful and dignified the patron forms a favorable impression of the company and is well pleased. On the other hand, if a customer is treated discourteously, his inquiries met with curt responses, his complaints ignored, he blames the company for the shortcomings of the employe although the company has no knowledge of his particular case. Such a customer is not only dissatisfied himself, but, as a rule, he gives vent to his feelings among his friends and acquaintances, indulging in criticism which is often harmful and which is the very thing every well-conducted company is seeking to avoid.

It may be difficult at times to retain one's patience, but the employe must bear in mind that although he is one of the instruments by which the company is judged, he is not the company, and he should guard his words and govern his actions accordingly. If a customer comes forward with a complaint, he should be treated courteously. A reasonable explanation will appease a reasonable person every time. And most persons are reasonable. If conditions are to be remedied there should be prompt action. Complaints are the surface indications of dissatisfaction. Dissatisfaction is the forerunner of attacks. Attacks may be avoided by the use of tact. Courtesy is not only one of the essential elements of tact; it is the basis of the ordinary amenities of life. Ethically it is demanded of us in all our relations with each other. Commercially, it pays. For courtesy begets confidence, confidence prompts good will and good will leads inevitably to more business and a satisfied public.

W. R. CAUSBROOK.

SUFFRAGE PLEA BY GEN. JONES

(Continued from page 1.)

Campbell Bannerman to Mrs. Pankhurst, "Come out into the open and be counted—agitate, and then agitate."

Miss Jones concluded her remarks with an appeal for walkers on the proposed march to Washington. They are to leave New York city at 9 a. m. on Lincoln's Birthday, reach Newark at 10 a. m., Elizabeth for luncheon, then Metuchen for the night. On the 13th they go to New Brunswick for luncheon and reach Princeton Inn for the night. On to Trenton on the 14th, they visit the Legislature, then proceed to Philadelphia by way of Burlington and Chester and so on to Washington. Miss Jones begs for walkers to join them if only for an hour a day along the route. There were several responses from the audience.

Before introducing Miss Jones, Mrs. Champlain Riley, president of the local league, spoke of the regret of the local league that another meeting, of interest to so many who were present, had been planned for the same evening, and to provide for those who were interested in the question being discussed before the Common Council at the High School Auditorium, Dr. Edward Kranz would present a petition to be circulated for signatures amongst the audience before the meeting should begin. The petition was in the form of a protest to the Council against the proposed extension of the so-called "Tyler License Zone" in this city, and the granting of any additional licenses. It was sent to the Common Council this morning.

Former Mayor William L. Saunders, author of the excellent pamphlet on Suffrage, was the second speaker of the evening and made a most interesting and convincing address. It was interspersed with anecdotes and witticisms that kept the audience greatly amused and interested. He agreed with Miss Jones' idea of advertising aand quoted the saying, "If you've got something good, bring it to the front." The marching suffragists are attracting attention to a great cause in a way that gives no one but themselves any discomfort, and they believe in their cause enough to endure hardships for it. He referred to the antis' oft-quoted bit of sentiment, "Woman's place is the home," and added to it Jane Addams' completion, "To protect the home, get the ballot."

Dr. Saunders took, one by one, the well-known anti-suffrage arguments and showed conclusively the falsity of statement, the illogicality of them. To the woman who says she has no time to understand the question of voting he says: "If you have time to read Shakespeare or current literature, why can you not read history and current events? It takes practically one hour a year to vote, and you have the rest of the year to study the subject in. Politics is the groundwork of the home."

"When women vote, men will take more interest. Out of 22,000,000 voters who registered in the U. S. in 1908 only 14,800,000 voted. Whereas in one of the suffrage States the women polled 95 per cent. of their registered vote. Massachusetts and Colorado have often been compared by the antis who say that the suffrage State is not ahead of the older sister in the passing of the Equal Guardian Law, but it took Massachusetts 55 years to do what Colorado did in one year after it got the women's vote."

Dr. Saunders spoke of Dr. Sumner's investigations in Colorado, which proved that equal suffrage had purified politics. In connection, he spoke of his personal experience in his large business where disorder was constantly reported in a large department where many young men were employed. He tried putting in a new manager, but the result was many black eyes, and more disorder. Then he introduced a few women clerks against the men, and since that time there has been perfect order in the department.

Dr. Saunders said that the old complaint of disorder at the polls would cease when women went to them. He concluded his remarks by saying that wherever equal suffrage had been tried it had spread to nearby countries or states. It constantly gained ground, showing that it grew in favor, with advancing civilization. He also said that changed business conditions required woman's vote. There are 20,000 families in New York city alone, supported by women. "The country belongs to the people. Aren't women people?" he asked.

MISSION BAND MEETING.

The Young Women's Mission Band, of Trinity Reformed church, met yesterday afternoon at the home of Mrs. F. E. Smith, on Central avenue, and spent the time making pin cushions for the girl's school at Annville, Ky. Mrs. Corra Ryno, president, was in charge of the meeting and Mrs. Frank E. Woodruff conducted the devotional exercises. During the afternoon Mrs. Smith and her daughter, Miss Helen Smith, served tea.

"A Vision of the Conquering Christ," will be the subject of Rev. Dr. C. E. Herring's discourse at the First Presbyterian church, tomorrow morning and in the evening his theme will be "A Clear Conscience."

—Use Press want ads.

FOR SATURDAY
Winter Goods Greatly Reduced

FURS, FURS, FURS.

We offer you the balance of our stock of high class Furs at one-third off the greatly reduced prices now prevailing.

Untrimmed Hats, the balance of our stock regardless of former prices; now at 25c

Women's Winter Coats, the season's newest and best styles, were up to $20; now $11.98

Children's Coats in Corduroys and fancy mixtures; sizes 2 to 6 years; values to $6.00 for $3.49

Another lot of Children's Coats worth up to $5.00, for $2.98

Boys' Coats, in chinchillas, kerseys, astrakans, etc.; sizes 2 to 10 years; values to $10, for $6.98

Men's Sweaters, heavy grey wool; $1.00 quality; now for 79c

Men's heavy oxford grey sweaters; 75c quality; now at 49c

Boys' heavy grey wool sweaters; regular $1.00; now at 79c

MEN'S NEGLIGEE SHIRTS

A clean up sale, a lot of fine white and fancy madras shirts; worth up to 59c for 39c

THE SALE OF TOILET ARTICLES.

Is still on, take advantage of the big saving in every day needs.

THE FEBRUARY MATTRESS SALE

presents a saving of at least 25 per cent on high grade elastic cotton felt mattresses.

SALE OF CHILDREN'S SHOES.

200 pairs solid leather button shoes; regular $2.00 grade.

Sizes 5 to 8, at $1.19
Sizes 8½ to 11, at $1.29
Sizes 11½ to 2, at $1.59

MEN'S SLEEPING GARMENTS.

Outing Flannel Pajamas and Night Shirts; regular $1.50 kinds, now, $1.19; and the regular $1.00 ones now at 79c

GLOVES, GLOVES, GLOVES.

A lot of men's heavy dogskins gloves now at .. 39c

Men's fine mocha lined gloves in grey and tan; worth $2.00, for $1.49

Women's mocha lined gloves in tan and grey; $1 quality for 79c

Children's wool gloves, plain colors; 50c ones for 39c, and the 25c ones for 19c

Women's black cashmere gloves, silk lined, 50c quality at 39c

And the 25c quality at 19c

Phoenix Mufflers in black, white and colors; the regular 50c kind for 39c

MEN'S WOOL UNDERWEAR.

Heavy weight, natural grey shirts and drawers; regular $1.50, now $1.19

Root's extra heavy camels hair shirts and drawers; regular $2.25; now $1.79

Cooper's heavy ribbed spring needle shirts and drawers; regular $1.00; now 75c

Heavy ribbed fleece lined shirts and drawers; extra 50c value; now 39c

SATURDAY SHOE SPECIAL.

AT $2.45—All our women's $3.00 and $3.50 high grade shoes in all leathers; lace and button styles.

AT $2.85—All our women's $3.50 and $4.00 shoes in cloth and kid tops; lace and button, in all leathers.

THE CARPET DEPARTMENT

Offers for Saturday:
50c Colonial Rugs for 39c
$1.98 Velvet Rugs for $1.49

WOMEN'S SHOES — **Woodhull & Martin Co.** — CHILDREN'S SHOES

THE STORE THAT GIVES YOU 5 PER CENT. PROFIT-SHARING COUPONS.

THE FORUM.

PUPILS' MUSIC FESTIVAL.

Editors, Plainfield Daily Press:

I shall feel obliged to you if you will alow me to state for the benefit of your readers that the forthcoming school "Musical Festival" at Westfield will be a success only in so far as it is able to attract to its doors the parents and friends of the pupils attending our public schools. Those who have engaged in this enterprise have done so with a sincere hope that the results may be very beneficial to the cause in which they are enlisted.

The festival is to be held on Monday, February 10, in the Westfield Playhouse, which is quite near the depot. The grammar grades are to sing in the afternoon at 2:15 and the High School at 8:15 in the evening. Those who attend will have an opportunity of giving moral support to our young people who will be singing in another town and in addition will be able to obtain first hand information of the musical work of the public schools in this part of the State.

Tickets are 25 cents and may be obtained at the library of the Somerset Street School, North Plainfield. To insure every facility for obtaining tickets through the courtesy of Mr Wise, I have left a few tickets at the Borough Drug Store and hope the public will avail themselves of them this week.

Thanking you in anticipation for the insertion of this letter, I remain,

Yours very truly,
HERBERT LLOYD,
Supervisor of Music, North Plainfield Public Schools.

FEBRUARY 8 IN HISTORY.

1793—Salary of the President of the United States fixed at $25,000 a year.

1844—Richard Watson Gilder, noted author and editor, born in Bordentown, N. J. Died in New York city, Nov. 18, 1909.

1872—Lord Mayo, Governor-General of India, assassinated at Port Blair.

1873—Gen. John W. Geary, governor of Pennsylvania 1866-72, died in Harrisburg. Born in Westmoreland county, Pa., Dec. 30, 1819.

1892—Bering Sea Commission met in Washington, D. C.

COMING EVENTS.

TODAY:
Seventy-fifth anniverary Seventh Day Baptist church, morning and afternoon.

—Advertise in the Daily Press.

GRACE CHURCH
EAST SEVENTH STREET

Sunday, Feb. 9

11 A. M.---Preacher,
Rev. J. R. Atkinson, Newark

4:30 P. M.---Preacher,
Rev. E. V. Stevenson

SUBJECT---
"Christ's Claim Upon Men"

The Public Cordially Welcome

Headquarters for
GIBSON'S
RYE

E. C. WESCOTT,
115 East Front Street.

THE TEMPERATURE.

The temperature report from The State Trust Company today is as follows: 9 a. m., 24 degrees; 11 a. m., 26 degrees; 12:30 p. m., 29 degrees.

CITY NATIONAL BANK
PLAINFIELD, N.J.
ORGANIZED 1875

TOO MUCH RISK OF FIRE AND THEFT

When you store valuables at home or at the office, there is the constant risk of losing them by fire or theft.

Do the wise thing now—put your valuables in our Fire and Burglar Proof Vault where you can rent a Safe Deposit Box as low as
$5.00 AND UP PER YEAR.

4% Interest paid on Savings Accounts.

Capital $150,000.00

Surplus and Profits $290,000.00
(all earned)

GIMBEL BROTHERS

ANNOUNCE

An Extraordinary Selling Monday

$57,000 Worth of SILVERWARE for $32,000

An Event of Even Greater Opportunities Than Our Famous Sale of the Retail Stock of the 5th Avenue Store of the Mauser Company, Just a Year Ago

After we had made the wonderful and unprecedented record, the report of which stirred up the trade all over the continent last year, we knew that we should have work to do to meet the selling figures this year. So we started, months ago, to assemble the special merchandise for the occasion that begins Monday. The result shows what determined effort can do when aided by the great manufacturers who supply our year-round stocks.

We have secured an assemblage of STERLING SILVER TABLEWARE which in points of newness and assortment actually EXCELS the collection of a year ago—and the VALUES ARE BETTER.

We secured from the well-known silversmiths, Simpson, Hall, Miller & Co., a beautiful pattern in STERLING SILVER KNIVES, FORKS and SPOONS, to sell at a quarter to a third below regular prices.

We secured about $9,000 worth of William Rogers' fine plated Knives, Forks, Spoons and Serving Pieces, to sell for $4,852.

From other sources we secured STERLING SILVER NOVELTIES, PICTURE FRAMES and JEWELRY; also a fine collection of STERLING SILVER DEPOSIT WARE and Imported Parisian Ivory CLOCKS.

In all, the culmination of a supreme effort to do a greater piece of merchandising than was accomplished by last year's tremendous success.

This means that those who have Wedding or Anniversary Gifts to buy this Spring may select from an extaordinary assortment and secure A HALF MORE in intrinsic value, or PAY A THIRD LESS than they will pay later for the same things. Or, in many instances PAY ONLY ONE-HALF the real value of the Silverware secured. The ENTIRE MAIN AISLE and many special counters elsewhere on the Main floor will be devoted to the vast exhibition that is presented by these beautiful and valuable collections of Silverware. We will ENGRAVE, WITHOUT CHARGE, every piece of sterling silver purchased in this Sale.

STERLING SILVER TABLE WARE

A variety of pieces for the table from one of the foremost manufacturers of sterling silver in the country, at a saving of one-quarter to one-third. About $10,000 worth of our own Table Ware, which we have marked down to make this the biggest Silver Sale ever held in New York. Savings will be one-third to one-half.

	Regularly	Now.
Children's Cups	$6.75 to $9	$4 to $5.75
Sugar and Cream sets	$15	$10
Bread Trays	$27.50	$19
Celery Trays	$15.75 & and $17.50	$10.75 and $11
Tea Kettle	$125	$60
Tea Pot	$62.50	$29
Sandwich Plates	$30	$18
Butter Plates	$1.50	85c
Almond Dishes	$1	65c
Serving Trays	$35 to $40	17.50 to $30
Ice Cream Dishes	$50	$30
Vegetable Dishes	$100	$65
Center Piece	$150 and $375	$100 to $200
Serving Plates	$15 to $22.50	$10 to $17.50
Candelabra	$150	$100
Vases	$150	$100
Centrepiece of 5 Vases	$135	$85
Reflector	$125	$60
Bowls	$90	$65
Tea Set Tray	$150	$100
Coffee Set, 4 pieces,	$160 to $200	$75 to $150
Loving Cups	$25 to $100	$15 to $75
Fern Dish	$75	$50
Centre Piece	$50	$30

And about 475 other fine pieces at similar reductions. Main Floor.

Sterling Silver Novelties

Sterling Silver Cigarette Cases, 14-kt. gold inlaid, at $10.50, regularly $22.50.

Cigarette Cases, sterling silver, gold lined plain hand-engraved, etched and fancy, $6.75; regularly $10.50 to $15.

Card Cases, sterling silver, gold lined, plain and engraved, $2; regularly $4.

Sterling Vanity Cases, fitted with leather linings and mirror, plain thin model, $6; regularly $8; hand-engraved, $7; regularly $9.

Match Boxes, sterling silver, fancy designs, oxidized finish, $1; regularly $2 to $3; 50c, regularly 75c and $1.

Bracelets, sterling silver, hand-engraved, assorted widths, $1.50; regularly $2.50 to $4; $1, regularly $2.

STERLING SILVER FLATWARE

Sterling Silver Knives, Forks, Spoons and Serving Pieces from Simpson, Hall, Miller & Co., at one-quarter to one-third less than regular prices, though there have been two price-raises in the past year on all sterling silver.

	Regularly.	Now.
Tea Spoons, dozen,	$10 to $17.50	$8 to $14
Dessert Spoons, dozen,	$18.75 and $25.50	$15 to $22
Dessert Forks, dozen,	$18.75 to $25.50	$15 to $22
Medium Forks, doz.,	$21 to $30	$19 and $25
Medium Knives, doz.,	$22	$18
Dessert Knives, doz.,	$21	$16
Berry Spoons, each	$5.75	$4.25
Coffee Spoons, doz.,	$7.75	$6
Chocolate Spoons, doz.,	$9	$6.75
Ice Cream Spoons, doz.,	$19	$15
Jelly Spoons, each,	$3	$2.25
Olive Spoons, each	$2.75	$2
Sugar Spoons, each	$1.75	$1.25
Lettuce Forks, each	$3	$2.25
Oyster Forks, dozen,	$12	$9.25
Pickle Forks, each	$1.75	$1.25
Butter Knives, each	$2.25	$1.75
Gravy Ladles, each	$5.75	$4.25
Oyster Ladles, ea.,	$10.50	$8.25
Soup Ladles, each	$14.75	$10.75
Sugar Tongs, each	$2.75	$2
Butter Spreaders, doz.,	$17.25	$13
Cake Servers, each	$4	$3
Cucumber Servers, each	$3.25	$2.50
Oyster Forks, doz.,	$9.50	$6.75
Coffee Spoons, doz.,	$6.75	$4.50

Bon Bon Spoons, Tomato Servers, Tea Spoons, Sardine Forks, Pickle Forks, Orange Spoons, Cream Ladles, Sugar Tongs, Sugar Spoons, Baby Spoons	Each, $1 to $1.25	65c
Jelly Spoons, Cold Meat Forks	Each, $3 and $3.25	$2
Gravy Ladles, Oyster Ladles, Fish Forks	Each, $6.50	$4

Sterling Silver Toilet Articles

Shoe Horns, Nail Files, Button Hooks, Tea Balls, Darners, Glove Stretchers and Letter Openers, at 15c each, regularly 25c to 50c.

	Regularly Each	Now Each
Clothes Brushes	$1.75	75c
Ladies' Hair Brushes	2.75	$1.50
Military Brushes	1.50 and 2.75	75c and $1.25
Hat Brushes	$1.50	75c
Bonnet Brushes	50c to 75c	35c

Imitation Pearl Necklaces, fine French pearls, strung on foxtail chain, with gold-filled snap, 75c; regularly $1.25 and $1.50.

Sterling Silver Sash Pins, hand-engraved, $1 to $2.25; regularly $1.50 to $3.50.

Sterling Silver—Vanity Cases, engine turned and hand-engraved; fitted with card case, tablet, pencil, mirror and change compartment, $7; regular $8.75.

Sterling Silver Vanity Cases, sterling lined; with fitted compartments, engine turned and engraved, $12; regularly $15.

Sterling Silver Photo Frames, New and Perfect

	Regularly.	Now.
Oval Frames	$1.75 to $8.25	$1.25 to $6
Square Frames	$1.75 to $6.50	$1.25 to $4.50
Oval Panel	$1.75	$1.25
Oval, Ball Feet	$2.75	$2.50

Imported Parisian Ivory Clocks

In square and fancy shapes; fitted with guaranteed German movements; porcelain dial, dark blue numerals, gold and steel hands.

Regularly.	Now.
$1.25	$1
$2	$1.35
$2	$1.50

Silver-Plated Ware

$9,000 worth of William Rogers fine plated knives, forks, spoons and serving pieces for $4,852. The forks and spoons are sectional plated where the most wear comes, besides being heavily plated on nickel silver blanks, all fresh new goods, in Colonial pattern, with scroll at top, and shaded with gray.

	Regularly.	Now.
Tea Spoons, dozen	$2.25	$1.25
Dessert Spoons, dozen	$4	$2.25
Table Spoons, dozen	$4.50	$2.50
Soup Spoons, dozen	$4.50	$2.50
Berry Spoons, each	$1.25	50c
Bouillon Spoons, dozen	$4.50	$2.50
Coffee Spoons, dozen	$2.25	$1.25
Jelly Spoons, each	75c	40c
Olive Spoons, each	50c	25c
Orange Spoons, dozen	$3	$1.75
Bonbon Spoons, each	65c	35c
Salad Spoons, each	$1.50	65c
Sugar Spoons, each	50c	25c
Dessert Forks, dozen	$4	$2.25
Medium Forks, dozen	$4.50	$2.50
Cold Meat Forks, each	75c	35c
Fish Forks, each	$1.75	$1
Fish Forks, individual, dozen	$5.50	$2.75
Berry Forks, each	25c	15c
Oyster Forks, dozen	$3	$1.75
Pickle Forks, each	50c	20c
Salad Forks, each	$1.50	65c
Salad Forks, individual, dozen	$4.50	$2.50
Ice Cream Forks, dozen	3.75	$2
Butter Knives, each	50c	25c
Fish Knives, each	$1.75	$1
Cream Ladles, each	50c	30c
Gravy Ladles, each	75c	40c
Oyster Ladles, each	$1.50	85c
Soup Ladles, each	$2.25	$1.15
Punch Ladles, each	$3.25	$1.75
Butter Spreaders, dozen	$4	$2.50
Sugar Tongs, each	75c	40c
Nut Picks, dozen	$2	$1.25
Solid Handle Knives and Forks to Match, dozen	$5	$3
Hollow-handled Medium Knives and Forks to Match, dozen	$9.50	$7.50
Hollow-handled Dessert Knives and Forks to Match, dozen	$8.50	$7
Hollow-handled Orange Knives, dozen	$8.50	$6.75
Hollow-handled Fruit Knives, dozen	$8	$6

Sterling Silver Deposit on Glass

Sugar and Cream Sets, Vases, Decanters, Cologne Bottles, Cheese and Cracker Dishes, Lemon Plates, Compotes, Pitchers, Plateaux, Bowls, Marmalade Jars and Puff Boxes at one-third less than regular prices.

	Regularly.	Now.
Almond Dishes	75c	35c
Cologne Bottles	$1.50 to $3	$1 and $2.50
Cheese and Cracker Dishes	$6.50	$4
Lemon Plates	75c to $1.50	50c to $1
Flower Vases	$7.50	$5
Plateaux, 6 in.	$3	$2
Plateaux, 7 in.	$3.75	$2.50
Plateaux, 9 in.	$5	$3.50
Fruit Bowls	$4.50	$3
Decanters	$6	$4
Sandwich Plates	3.75	$2.25 to $3
Sugar & Cream Sets	$1.50 & $3.50	$1 and $3
Marmalade Jars	$1.75	$1.25
Hair Receivers and Puff Boxes	$2.25	$1.00
Whiskey Bottles	$5	$3.50

Main Floor.

GIMBEL BROTHERS

BROADWAY NEW YORK THIRTY-THIRD ST.

SOME STRAY TOPICS FRESH FROM GOTHAM

New York, February 8.—Considering the fact that the Americans have a universal reputation for being guided in their actions by considerations and motives of the most practical and matter-of-fact character, it is surprising what a lot of sentiment is wasted upon a man like Gen. Sickles, who, after a brilliant and honorable career in the service of his country, stultified himself by disgracing and dishonoring himself for the sake of a woman—not even his wife. It is difficult to understand the causes of deterioration which have marred the life of the General. Students of human nature are wondering whether there had always been a yellow streak in the General's character or whether it developed only when senility began to weaken his power of resistance. However that may have been, Gen. Sickles succeeded in making a horrible mess of it. No amount of charitable disposition toward the old man could ever obliterate the fact that he was guilty of flagrant dishonesty when he misappropriated a large sum of money which had been entrusted to him. What makes his sin even blacker is the fact that he betrayed the trust placed in him by those who had believed in him and had honored him for the faithful service which he had rendered to his country.

[illegible] may try to find excuses for the General [illegible] the case, but the fact remains that his act was one of dishonesty not alone according to the interpretation by the law but in the judgment of all fair-minded persons. The violation of a trust is a heinous offence and those guilty of it ill deserve the hysterical sympathy which has been so wantonly wasted upon Gen. Sickles.

For a long time it has been felt that there was something radically wrong with the school system of New York city, but nobody seemed to be able to locate the seat and the cause of the trouble. Finally the Board of Estimate took the bull by the horns and appointed an investigating committee which employed experts to study the matter with a view of ascertaining the defects of the present system. The first of the reports of the experts submitted to the committee was that of Dr. Edward C. Elliott, director of the School of Education of the University of Wisconsin. The report is undoubtedly interesting and contains some valuable pointers. Dr. Elliott recommends the abolition of the Board of Superintendents and a number of changes in the administrative system of the schools. It remains to be seen, however, what the other experts have to say upon the subject. It would be a decided [illegible] if the experts should agree in their opinions in this respect [illegible] of the existing [illegible] school system, without taking into account the [illegible] of the problem [illegible]

When Judge Rosalsky in General Sessions the other day sentenced Pasquale Poliarti to one year in the penitentiary and a fine of $500 after the prisoner had pleaded guilty to a brutal assault upon his stepchild, a boy about one year old, he expressed regret that the law did not deal more severely with such brutes as the prisoner. He emphatically voiced the sentiments of everyone present in the courtroom. Testimony showed that the prisoner had been in the habit of beating the baby with the buckle end of a heavy belt whenever the little fellow cried and that on one occasion he had even bitten the cheek of the little fellow.

If John E. Borne, a former member of the Produce Exchange and the Consolidated Exchange of this city had died six hours later than he did his widow would have been made poorer by $10,190. Borne died on July 11, 1910, at 11:30 a. m. at the Garden City Hotel in Garden City, L. I. About six hours later Governor Hughes signed a bill which materially changed the inheritance tax laws. As Borne died before the new law became effective, the courts decided that his estate, which is estimated at about $350,000, was subject only to a tax of one per cent. as fixed by the old law. Under the old law the tax was $3,473, while under the new law the tax would have been $13,639.

The agitation against the "white slave" traffic has received a powerful stimulus recently and it is hoped that something will be done to prevent future recurrence to this disgraceful and nefarious practice. A [illegible] study of the "white slave" traffic in this city collected material, ascertained that there were about 26,000 "white slaves" in New York city, who were "owned" by about 6,100 men. The same investigator testified before the Curran investigating committee that he knew of 105 disorderly houses harboring "white slaves" which were allowed by the police to exist without interference, because they paid blackmail to the police.

The other day a man was arraigned in the Special Sessions court at Jamaica, L. I., upon the charge of having stolen three loaves of bread. The prisoner admitted the theft but stated that at the time he was out of work and had no money to buy food for his starving wife and children. It appeared from the testimony in the case that a police inspector, passing in his automobile, had witnessed the theft and had sent a policeman to arrest the thief. When the policeman learned that the man's family was starving and utterly destitute he immediately started a subscription for money, food and clothing for the family of the man, before he arrested the latter and took him to the police station. Sentence in the case was suspended by the Justice.

Rather unusual were the arguments with which Horace Fisch of Camden, N. J., opposed the demand for alimony made by his wife who is suing him for divorce. Mr. Fisch said he had been compelled to leave his wife, because she had such long and sharp fingernails and scratched him so that he found it impossible to live with her. Strange to say, Mrs. Fisch did not deny the allegation made by her husband and it was shown that [illegible] with a good [illegible] application for alimony was denied by the Vice Chancellor.

—Use Press want advs.

PFAFF SLATED FOR ELECTION BOARD JOB

Frank J. Pfaff, of Elizabeth, is expected to be recommended for appointment to the County Board of Elections to succeed Robert H. McAdams. Mr. Pfaff is assistant sergeant at arms of the Assembly at the present time. He has always been an active Democrat.

Mr. Pfaff was born in Elizabeth February 22, 1884, and was educated in St. Michael's parochial school, Seton Hall College, and the New York Law School. He graduated from the latter institution in 1905, and became an attorney at the New Jersey bar in 1907. He was made counsellor in 1910. His offices are in the National State Bank Building, Elizabeth. He studied law in the offices of ex-Judge Gilhooly.

MISS REID ENTERTAINS SCHOOLMATES AT PARTY

Miss Martha Reid, daughter of Mr. and Mrs. John Reid, of Leland avenue, entertained about eighteen of her friends last night at her home in honor of her eighteenth birthday. The evening was spent in playing games and Miss Elizabeth Neimeyer of Elizabeth, rendered several pleasing vocal and piano solos.

At midnight, Mrs. Reid, mother of the hostesss, served a light luncheon. Those who were present at the party were the Misses Martha Reid, Jeanie Reid, Margaret Burnhardt, Lillian Bolton, Ariadna Bicknell, Mary Bicknell, Mattie Viebrook, Marie Viebrook, Elizabeth Neimeyer and William Banks, Ernest Banks, "Chris" Itzinger, Alfred Korff, Roy Adams, Louis Van Zandt, Preston Dunning and Frank Dunning.

CONSOLATION PRIZE FOR G. O. P. STATE CHAIRMAN

Trenton, Feb. 8.—In testimonial of his services as Republican State Chairman during the last campaign, former State Senator Edmund W. Wakelee, of Bergen county, was tendered a dinner in the Hotel Windsor here last evening under the auspices of the Republican State Committee. He was given a handsome gold lined silver loving cup about fifteen inches high suitably inscribed. About one hundred Republicans were present from various sections of the State. Among those present from Union county were former United States Senator John Kean, County Chairman Frank H. Smith, former Senator Ernest R. Ackerman, Roger F. Murray, Donald McLean, former Deputy Supreme Court Clerk Charles N. Codding, Paul Q. Oliver, R. S. Huse, William R. Townsend and John H. Cose.

A boom was launched for Wakelee for the gubernatorial nomination—this is no joke. One of his characteristic messages was received from President Taft.

WICKERSHAM STILL AFTER OIL AND TOBACCO TRUSTS

[illegible] Washington, Feb. 8.—Attorney General Wickersham is getting [illegible] the trust [illegible] possible of [illegible] First [illegible] that he and [illegible] an opinion. He does not [illegible] to be able to [illegible] at the new Attorney General's [illegible] assistant legatee of [illegible] prosecution. There is considerable speculation in Congress as to whether he will, in the present investigation of conditions in the oil trade take the wind out of the new administration's sails in this matter. There has been wide and unfavorable comment among congressmen over the pronounced rise in the price of crude oil since the dissolution of the trust and a number of congressmen are waiting for the new session to open.

With a friendly partisan administration in power to propose searching investigation of the conditions, either through the department of Justice or by a committee of Congress if necessary, the tobacco business will also be looked into to get a reason for the increase in profits and market value of stocks of companies that once formed part of the trust. It is possible that Mr. Wickersham may forestall these impending Democratic efforts, however, and reveal the conditions, leaving to the next administration the problem of remedying them and everybody admits that will be problem too.

There is nothing too much for some of the radicals in Congress to attempt and they say that as a last resort there is always the power of the government to seize coal and mineral bearing lands and operate them for the people if necessary. The law of eminent domain still is existent, the radicals point out, and government ownership yet has its advantages while such suggestions may seem strange, it must not be forgotten that radicalism will be strongly represented both in the new Congress, Senate as well as House, and in the executive branch.

[illegible] DANCING DATES.

[illegible] will be held at the Plainfield theatre on Thursday and Friday nights, March 27 and 28.

MUHLENBERG BREAKS OPERATIONS' RECORD

One Hundred and Fourteen Performed During Month of January.

The monthly reports of work done at Muhlenberg Hospital for the month of January show that all previous records for operations performed at the institution were broken. There were 114 operations in January. There is not a vacant bed in the hospital.

The statistics for the month of January follow: Patients remaining in the hospital first of month, 25; patients admitted during the month, 107; total patients treated during the month, 132; patients discharged, 81; patients remaining at end of month, 51.

In the wards there were 672 free days or 49 per cent.; 648 pay days or 34 per cent.; 11 pay isolation ward days, and 13 free isolation ward days. In the private rooms 224 days, or 16 per cent. There were 110 patients treated in the dispensary, a total of 220 visits.

The total number of patients treated in all departments was 242. There were 114 operations performed in the hospital. The ambulance responded to thirteen calls during the month.

The present capacity of the hospital irrespective of the isolation building, is fifty beds. Since the first of February there has been an average of fifty-five patients a day in the hospital.

OFFICE-HUNGRY ONES SEEK HETFIELD'S SCALP

A bill has made its appearance in the Legislature which would remove assistant prosecutors from civil service and leave the way clear for former Mayor Stein, who has just been appointed prosecutor by Governor Wilson, to name a successor to Walter L. Hetfield, Jr.

Until a short time ago it was generally believed that as soon as the new prosecutor was appointed he would name an assistant. It was discovered, however, that Mr. Hetfield was protected under civil service and could not be removed for political reasons.

The fact that civil service figures in the assistant prosecutorship has not, however, put a damper on the ambitions of the Democratic lawyers who would like to serve with the new prosecutor. Fred C. Hyer, of Rahway, who was considered in the first list of possibilities for judge of the Court of Common Pleas, and James P. Kelley, of Elizabeth, who was the Democratic nominee for surrogate at the last election, are considered as very likely candidates.

Some of the Elizabeth Democrats believe that the appointment, if it is possible to bust Mr. Hetfield, should go to a Democratic lawyer outside of Elizabeth. Others, however, believe there are local Democrats amply qualified for the position who deserve some consideration at the hands of Mr. Stein.

The two assistant prosecutors in [illegible] intention of resigning when the Democratic prosecutor is appointed, but Mr. Hetfield's friends are against his doing this action.

John B. Walsh, of Summit, has been mentioned as a candidate for assistant prosecutor if the office should become vacant during Mr. Stein's term as prosecutor, but his chances are not considered good. If it should be decided to appoint an Elizabeth man to the position, friends of Harry Weiner and Jeremiah A. Kiernan have said that these two men would become candidates.

"THE CONVERSION."

The quartet choir of the First M. E. church, under the direction of Clifford A. Braider, organist, will give the oratorio "The Conversion," at the evening service tomorrow. The music is by Harry Alexander Matthews and the words selected by Rev. Francis Yarnell. The music offers an excellent opportunity for all four voices.

K. OF P. EUCHRE.

Members of Perseverence Lodge, K. of P., No. 74, acted as hosts at a sociable held in the lodge rooms in the Babcock building last night. At the conclusion of the business meeting, the members and their wives engaged in a euchre in which four prizes were offered. The women's prizes were won by Miss Van Fleet and Mrs. T. H. LaTourette while [illegible] Peter Hansen captured the men's honors.

MR. [illegible] TO SPEAK.

[illegible] principal of the North Plainfield High School will address the Men's Bible Class of the Trinity Reformed church [illegible] Sunday afternoon at 3:30 o'clock. All men are cordially invited to attend.

NOT AN APPLICANT.

John O'Malley of West Third and [illegible] denies that he is an applicant for a position as patrolman in the local police department. He says that he has never had any idea of becoming a policeman.

WIDOW ADOPTS THREE POOR LITTLE ONES

In Granting Custody, Judge Case Discusses the Seriousness of the Matter.

Somerville, Feb. 8.—Judge Green, of Flemington, resided at the opening of the regular weekly session of the Somerset county court yesterday. Julius J. Casardi of Somerville, asked to have the saloon license of Cornelius Dickey, of Raritan, transferred to him. It was granted.

A representative of a children's home, at Trenton, made application for the custody of three children of a Mrs. [illegible], residing near Bound Brook. The mother declared she is unable to care for the children. The woman had been found living in a shack near the mountains, back of Bound Brook, and neighbors had notified the representatives of the children's home of the circumstances. Judge Case, before signing the papers, said that the adoption of children was a very serious matter and made a very searching examination of the several witnesses, and also minutely questioned the oldest girl.

Vincent Maconi, of Bound Brook, pleaded guilty, on allegation to the charge of committing an assault upon a small child at that place. He was unable to speak English, and the services of an interpreter were necessary. He was sentenced to the Rahway Reformatory. He is twenty-two years old.

MISS SPENCER ENTERTAINS CARD CLUB AT HER HOME

Miss Lillian Spencer, daughter of Mr. and Mrs. A. G. Spencer, of Lincoln place, entertained the North Plainfield Card Club at her home last night. About sixteen members of the club were present and Marcus Waldron, of Califon, was the guest. Mr. Waldron formerly lived in the borough and is now visiting friends here. The evening was spent in playing "500," whist, and other games. At a late hour, Mrs. Spencer, mother of the hostess, served light refreshments.

Those who were present were the Misses Aleta Spencer, Roberta Spencer, Lillian Spencer, Elizabeth Hillpot, Ethel Hillpot, Sabine Cowley, Gertrude King and Lester Chandler, Carroll Taylor, Duclos Van Mater, Ralph Smalley, Newton Spencer, Harold Woolston, Hart Terrington, Ashley Burner and Marcus Waldron.

BIG TRAVEL FESTIVAL AT PLAINFIELD THEATRE

To realize the limitations of language it is necessary to spend an hour or two at Lyman H. Howe's Travel Festival, which is announced for this afternoon and evening at the Plainfield theatre. These pictures given at the theatre last night attracted a capacity audience and all marveled at the wonderful motion views taken in various parts of the world.

The program includes: Simplon Tunnel, jellyfish of the Mediterranean, trapping monkeys, a ride over the Niagara Gorge railroad, picturesque Holland, building a New York skyscraper, "The Path Chair Man," La Granja, Spain; new artillery and military maneuvres, "the Milan Cathedral, a few Paris fashions, "The Haunted House," a little journey to Culver Military Academy, Culver, Indiana; "A Foot of Absurdity;" bird studies, "A Thrilling Escape from Ferocious Lions," dynamiting a mountain; "Paris in a Hurry."

HELP, HELP, HELP.

In response to a telephone call, Captain Frederickson, of police headquarters, sent several policemen to the home of George Dishorough, 119 Crescent avenue, last night, in search of burglars supposed to be working about the house. An investigation disclosed the fact that a strong wind from an open window had blown a gas lamp from a table, the noise of which had frightened the women into the belief that burglars were in the house. No trace of such individuals could be found.

DOCTORS AS HOSTS.

The Plainfield Medical Society entertained the Plainfield Dental Society at "The Homestead," Park Place and Washington avenue, Thursday night, the guests of the medical society being served by Mrs. Johnson. Dr. H. D. Corbusier presided at the meeting that followed and Dr. C. B. Lufburrow was temporary secretary in the absence of Dr. N. W. C. Fiske. Dr. A. [illegible] those present [illegible] the [illegible] of [illegible]

[illegible] TEAM EXTENDS [illegible]

[illegible] Church Bible class [illegible] Sunday afternoon at 3:30 o'clock. All men are cordially invited to attend.

NOT AN APPLICANT.

John O'Malley of West Third and [illegible] denies that he is an applicant for a position as patrolman in the local police department. He says that he has never had any idea of becoming a policeman.

[illegible] ward to by the local quilters and their followers.

PROTEST AGAINST LICENSES

(Continued from page 1.)

habits of the speaker then cited two personal cases where he had seen men come from saloons in a staggering condition, and if the Council wanted additional evidence he could furnish it. He presented a set of resolutions adopted by the association he represented, protesting against giving a license to Christian Gloekler, Alexander D. Findlay or granting any new licenses.

On behalf of the Y. M. C. A., of which he is president, James E. Kimball made a strong plea in the interest of the boys and young men of the city that no further temptation be placed in their path by licensing additional places. J. W. Harrison produced many statistics to show how drink had affected the armies of England, France and Germany. Thomas G. Vail, as president of the Westfield Civic Association offered resolutions in protest against granting a license to Christian Gloekler especially, and against granting any new applications. He remarked on the improved conditions at Front and Somerset streets, where it is now safe for women and children to stand while waiting for the trolley.

Former Councilman W. S. Tyler said that he wanted to emphasize one point which seemed to have been overlooked by other speakers, explaining that he represented no one but himself. He said that trust is confided to the Council, that of precedent, which is of long and good standing. He asked the members of the Council to read the city charter, which says that the Council has the exclusive right to regulate the sale of liquors and may grant licenses so far as in their judgment it may be conducive to the public good. In his opinion it would be a breach of trust to grant additional licenses as it cannot be shown to be for the public good, and beside liquor dealers are granted a license for one year at a time and have no right to expect it will be for a longer period.

Recalling the time in 1897 when a vote was taken to determine whether the people favored licenses or not, Harry C. Runyon explained that under the conditions of that vote many persons did not know how they were voting; they did not understand. Many ballots were in favor, where the voter wanted to express his opinion against the proposition. Out of 1,573 votes cast, 817 were for licenses and 756 against. In Mr. Runyon's opinion there was no urgent demand for additional saloons, the present places being able to supply the demand. He thought the Council would eventually allow the people to vote as to whether they wanted licenses or not at a special election.

Reuben Knox, representing the Mt Olive Baptist church, concluded the argument of the evening in a dramatic manner, as he made a strong attack against Clark Brothers' saloon and the renewal of its license. Calling Rev. Dr. M. W. Vaughn, pastor of the church, to the front of the auditorium, he asked the audience whether he looked like a person that would tell an untruth or falsify a statement. He briefly touched upon conditions about the saloon in question, adding that he had laid before the license committee evidence against the saloon which it was not possible for him to even relate to the audience. He said that he was against Clark's saloon "first, last and always until his dying day." He said that he had placed in the hands of the city clerk two affidavits, one by Dr. Vaughn and another by the church clerk, N. J. Pollard, showing why this license should not be granted. Mr. Knox said in the name of humanity and common decency he begged the Council not to grant a license to John Clark, a man who could be indicted for maintaining a common nuisance.

Isaac Houston, the last speaker, made a general protest against granting any additional licenses. Mr. Clay then informed the audience that careful consideration would be given to all the arguments before acting on the license applications Monday night.

A PICTORIAL LIFE OF LINCOLN GIVEN AWAY

It is always a pity to lose sight of the real significance of our national holidays. To the true patriot they should mean more than days of idleness and pleasure and in commemorating the birthdays of our nation's heroes some thought should be devoted to the lives of those great men from whose service and sacrifice we are reaping the benefit today. If, therefore, you find that your recollections of the life of Abraham Lincoln whose birthday will be celebrated on February 12, are growing dim, call at the Plainfield Trust Company and ask for a copy of the pictorial life of Lincoln which they are distributing without charge to their depositors and friends. On the cover is a large portrait suitable for framing, in addition to which there are reproductions of many other photographs, together with old wood cuts portraying incidents in his early life and public career and pictures of Lincoln memorials and relics now extant.

The Plainfield Trust Company will be very glad to have the teachers and scholars in our schools, or anyone else who cares to do so, avail themselves of its offer.

—Watch Press want advs. for opportunities to get a better place to live.

ACCUSED BY CONTESTANTS

(Continued from page 1.)

their mother under their grandmother's will, which, they charge, was destroyed by Mr. Garth. They allege that the second Mrs. Garth took their grandfather, who was mentally and physically infirm, all over the country, and influenced him to disinherit them. Mr. and Mrs. Garth had just returned from California when Mr. Garth died.

The contestants assert that throughout Westchester county their grandfather was known as a man easily influenced by any designing person, and particularly subject to cajolery, that he suffered from hallucinations and believed himself to be the wealthiest man in the United States. They say their mother died from a broken heart because of the cruel treatment which she received from her father, who, at the age of seventy-three, turned against her upon becoming enamored by Mrs. Lutz.

Mr. Garth, who amassed a fortune as a tobacco merchant in New York and retired from business in 1880, left to Mrs. Lillie P. Garth the greater part of his estate. Of the residue $100,000 was bequeathed to each of three grandchildren—Mrs. Margaret B. Cowan, David Garth Bokee and Charles Garth, all of Louisville, Ky. Other beneficiaries under the will are the New York Polyclinic Medical School and Hospital, the American Bible Society, the Children's Aid Society of New York city and the White Plains Hospital Association. Dr. Clopton and Wyeth Clopton were cut off with $5,000 each.

The case will be tried in March in White Plains where the will was probated on Oct. 25, 1912.

FRESH COCONUT FROM THE TROPICS

The way to be sure of freshness, full-flavor and purity in coconut is to tell your grocer you want

BAKER'S Shredded Coconut

(Save the Hamilton Coupons)

It is simply the sweetest, tenderest, choicest ripe fruit grown, shredded and ready for instant use. Always fresh and uniform in flavor. Much more convenient than shell coconut. In air-tight, germ-proof, generous packages at best grocers. Write us for "Baker's Coconut Recipe Book"—FREE.

The Franklin Baker Co., Philadelphia

Arrival and Departure of Mails

At Plainfield Postoffice

February 1, 1913.

NEW YORK MAILS. Arrive—5:30, 8:00, 8:40, 11:45 a. m., 1:30, 2:30, 5:00, 5:30, 6:30 p. m., 12 midnight. Close—6:30, 8:00, 9:00, 10:45 a. m., 12 noon, 2:00, 3:50, 5:50, 7:45, 9:00 p. m.

SOMERVILLE AND EASTON. Arrive—8:40, 10:00 a. m., 12:30, 3:15 and 7:00 p. m. Close—6:30, 8:00 a. m., 1:30, 4:30 p. m.

PHILADELPHIA—Direct. Arrive—5:30, 8:00, 9:40, 11:45 a. m., 12:30, 2:30, 7:00 p. m. Close—6:30, 11:30 a. m., 1:30, 7:00, 9:00 p. m.

THROUGH FAST MAIL FOR EAST. Close—12 noon, 2:00, 3:50, 5:50 p. m.

DIRECT THROUGH FAST MAIL FOR WEST. Close—6:30, 11:30 a. m., 1:30 7:00 and 9:00 p. m.

DIRECT SOUTHERN MAILS. Close—6:30 a. m., 1:30, 7:00 and 9:00 p. m.

PENNSYLVANIA. West of Easton. Close—6:30 a. m., 1:30, 5:00, 7:00 p. m.

ELIZABETH—Direct. Arrive—5:30, 8:40 a. m., 12 noon, 2:00, 5:50, 9:00 p. m.

NEWARK—Direct. Arrive—5:30, 8:45 a. m., 1:30, 2:30, 5:30 p. m. Close—6:30 8:00, 9:00 a. m., 12 noon, 2:00, 3:50, 5:30, 5:50, 9:00 p. m.

WATCHUNG. Arrive—1:00, 6:45 p. m. Close—9:00 a. m., 2:30 p. m.

WARRENVILLE. Arrive—1:00 p. m. Close—9:00 a. m.

SUNDAY MAILS. Office open from 9:30 to 10:30 a. m. Mail closes at 6:15 p. m.

E. H. BIRD, P. M.

New Dancing Class

WEDNESDAYS, at 332 EAST FRONT ST.

Children's Class, 3:30 to 5 o'clock; preliminary steps, polite training, waltz, two-step, and many new fancy dances.

Advanced class, 5:00 to 6:30 o'clock; Waltz, two-step, Boston, Spanish Aviation, Harvard Tango, Grapevine Dances, all the latest steps in the new dances.

Adults' class at 8:30 o'clock, all the latest and new Ballroom Dances; also private instruction.

For terms or further particulars address MISS HUNTINGTON.

332 East Front St. Telephone 501-R. 2 5 1mo

EYES

For Tired Eyes and Dull Headaches consult

ROBERTS

EYE SIGHT SPECIALIST

Eyes examined FREE

Eye Glasses $1.50 up

148 Front St. Plainfield, N.J.

GIFT SHOP

Gifts and Prizes for all Occasions

Babcock Building

TERRELL STUDIO

J. C. POPE & CO

INSURANCE AGENTS

110 East Front St., Plainfield, N. J.

COFFEE of QUALITY & COFFEE of FLAVOR

to suit the most delicate taste, a breakfast is not complete without a cup of our Java and Mocha Coffee.

Our Formosa Oolong Tea

—delicious in flavor—

50c, 60c and 75c a Pound

NEUMAN BROS.

GROCERS

Watchung Ave. and Fifth St. Telephone 760

Efficient and Rapid Delivery Service to All Parts of the City

HAND'S EXPRESS CO.

OLD RELIABLE

STORAGE

All Rooms Separate, Light and Dry

Furniture Packed and Shipped

Office 69 Somerset St. 'Phone 541

AUCTIONEERS.

Murray, the Auctioneer

Auction rooms, 326 W. Front St. near Grove, where everything necessary for a house can be had for little money. We buy and sell everything in good and clean condition, including household goods, musical instruments, books, magazines, silverware, bric-a-brac, jewelry and wearing apparel. Sales every other Thursday. 'Phone 666.

The Leading Auctioneers W. A. SCHORB & CO.

Also Dealers in Second Hand Furniture—Bought and Sold.

120 Madison Av., Jackson Blg

Telephone 1707-W

ORGANIZED 1864

THE FIRST NATIONAL BANK OF PLAINFIELD.

A COMMERCIAL BANK WITH SAVINGS and SAFE DEPOSIT DEPARTMENTS.

FOUR PER CENT. INTEREST PAID ON SAVINGS ACCOUNTS.

Our business is negotiating small or large loans for people keeping house.

We charge a reasonable service fee, arrange payments either weekly or monthly, and give each customer a memorandum of agreement.

Honorable Dealing and Courteous Treatment.

HOUSEHOLD LOAN CO.

143 East Front Street, Plainfield, N. J.

FLOWERS FOR ALL OCCASIONS

STANLEY

159 EAST FRONT STREET.

Telephone 928.

Daily shipments from our greenhouse. Decorations for weddings and banquets. Dealer in Fine Flowers, Palms and Ferns. We deliver in Greater New York or any city of the United States. Floral design work by floral artists. Prices always moderate.

T. A. Moore

UNDERTAKER

612 E. Sixth St.

TEL. 741-R

Established 1872.

P. CASEY & SON,

UNDERTAKERS AND EMBALMERS

Office 116 Park Avenue. Tel. 884-W. Res. 417 W. 3d St. Tel. 584-W. Office open day and night. N. Y. office 19 E. 22d St. Tel. 2094-Gramercy.

A. M. RUNYON & SON,

UNDERTAKERS

402 Park Avenue. Telephone No. 40. Office open day and night. Office of Hillside Cemetery. New York office—50 Great Jones St Tel. call 3345-Spring. New York Embalmers License—1220. New York Registered Licensed Undertaker No. 315

JAS. J. CHAS. A.

J. J. & C. A. HIGGINS

FUNERAL PARLORS

Park Ave., Cor. Fourth St. Tel. 1753-J. Our Booklet Entitled "A Modern Mortuary Establishment" Sent Upon Request

L. L. MANNING & SON,

STEAM GRANITE WORKS

Corner Central Ave. and West Front St Opposite First Baptist Church.

DIED.

BURNETT—On Thursday, Feb. 6, 1913, Charlotte Burnett, widow of the late Henry Burnett.

Funeral services Sunday, Feb. 9, from her late home at 1 p. m., and from Meyersville church at 2:30 p. m. Relatives and friends invited. Interment at Meyersville. Coaches leave 56 Somerset street at 12:00 o'clock noon.

REAL ESTATE FOR SALE.

85 BUILDING LOTS NEAR CLINTON AVENUE DEPOT ON WEST THIRD STREET, HUNTER, EVONA AND RUSHMORE AVES., FREE AND CLEAR, FOR SALE; CASH OR INSTALMENTS; OR WILL EXCHANGE FOR IMPROVED PROPERTY. HOME REAL ESTATE CO 2 1 1:

FOR SALE—Hollow tile stucco house and barn, 8 large rooms and bath; steam heat; all modern improvements; lot 50x385; price reasonable. W. Dennick, 1337 Myrtle avenue; 'Phone 580-W. 1 31 1mo

FOR SALE—Nine room house, store and barn, 216 Grove street; water and gas; must be sold to close estate. Inquire J. J. Stahl, 111 Somerset street. 2 3 tf

SIXTEEN and a half acres, located on the Watchung Mountains; macadam road frontage with electric light and telephone, apples, pears and grapes; views of the Passaic Valley, including Bernardsville, Washington Valley and over Plainfield to Raritan Bay and New Brunswick; map details. John I. Brower, 89 Fairview avenue, Plainfield, N. J. 2 4 6

FOR SALE—8-room house, all improvements; pleasant location. 74 Chatham street. 1 30 tf

FOR SALE—Fine lot, 150 feet, on Cedarbrook terrace, corner Prospect avenue. J. T. Vail. 1 15 tf

REAL ESATE AGENTS.

REAL ESTATE for sale, rent and exchange. Insurance in strong companies at lowest rates; money loaned on real estate. Thickstun & Emmons, 197 North avenue. tf

WANTED—TO BUY.

WANTED—Furnished or unfurnished, for 3 or 4 months, small house, good neighborhood; reasonable rent. Address House, care Daily Press. 2 7 tf

-CLASSIFIED ADVERTISEMENTS-

COPY RECEIVED UNTIL 1:30 P. M. DAILY

One cent a Word for first insertion, one-half a cent a word for each subsequent insertion of the same advertisement for less than one month. Fifty cents a line, (six words) for one month. DOUBLE CHARGE FOR CAPITALS. NO ADVERTISEMENT RECEIVED FOR LESS THAN 10 CENTS.

The Plainfield Daily Press cannot give information regarding advertisements for which answers are to be sent care of the Press. Persons replying to office addresses must mail or leave written answers as stated in advertisement.

HELP WANTED—FEMALE.

WOMEN WANTED to use Scrub-E-Z. Apply with ten cents to A. E. Force & Co., Daley Bros., grocers; Great Atlantic and Pacific Tea Co., Scheuer & Sons, grocers, Plainfield. 2 4 1mo eod

GIRL for general housework. 845 Dixie lane. 1 31 tf

WANTED—White cook, with references. Apply 1406 Watchung avenue. 2 4 tf

WANTED — EXPERIENCED OPERATORS ON SINGER SEWING MACHINES; GOOD PRICES; STEADY WORK; ONLY THOSE THAT CAN MAKE FROM $7.00 UP PER WEEK NEED APPLY. 523 WEST THIRD STREET. 2 6 3

WANTED—Cooks, waitresses and general houseworkers; good wages; at Mrs. Keller's agency, 22 Somerset place; 'Phone 1724. 2 4 1mo

WANTED—FIFTY GIRLS ON WASH SUITS; EXPERIENCED OPERATORS AND LEARNERS; PAID WHILE LEARNING. HECHT & CO., 318 WEST FRONT ST. 2 3 tf

WANTED—First class working housekeeper (white); clergyman's family, three adults. 124 West Eighth street, Plainfield. 2 7 tf

WANTED—Salesman for city of Plainfield; lady preferred; good opportunity for the right person. Address C. B. Trimmer, Roselle, N. J. 2 6 3

WANTED — EXPERIENCED OPERATORS ON LADIES' MUSLIN UNDERWEAR; ALSO LEARNERS TAKEN, PAID WHILE LEARNING. SCHILLER BROS., 320 WEST FRONT ST., TWO FLIGHTS UP. 1 28 1mo

SITUATIONS WANTED—FEMALE.

POLISH woman wants to take washing home; references. 729 South Second street. 2 28 tf

POLISH girl wants position as general houseworker. 121 Madison avenue.

EXPERIENCED laundress wishes work at home or by day. 621 West Third street. 2 8 3

POLISH girl wants position as general houseworker; plain cook. 215 West Front street. 2 8 3

DESIRES position as attendant on invalid or chambermaid and seamstress; good references. 510 Sayre avenue, Perth Amboy, N. J. 2 5 5

HELP WANTED—MALE.

BROAD silk weavers wanted; only first class weavers need apply. M. C. Migel & Co., Woolsey and Van Alst avenues, Astoria, L. I. 2 7 3

WANTED—SILK WEAVERS ON PLAIN CROMPTON & KNOWLES WORCESTER LOOMS; ONLY THOSE SHOULD APPLY ABLE AND WILLING TO WEAVE CORRECT GOODS AND TO EARN GOOD WAGES. ROBINS SILK MFG. CO., NORTH FOURTH ST., EASTON, PA. 2 7 3

MONEY TO LOAN.

MONEY TO LOAN on bond and mortgage. Mulford, opposite depot. 12 28 tf

TITLES abstracted for purchasers of real estate and bond and mortgage loans. Chas. J. McNabb, 209 North avenue. 2 18 tf

MONEY TO LOAN on bond and mortgage. J. T. Vail. 5 9 tf

$25,000 TO LOAN at 5 per cent., in sums to suit, on good mortgages. Elston M. French, 171 North avenue. 9 19 tf

HELP WANTED—MALE AND FEMALE.

AGENTS—Either sex who can sell an article or merit and re-orders. Write to F. E. Fuchs, 38-B Park Row, New York city.

MEN—WOMEN—Get government parcels post jobs; $20 week. Write for list of positions open. Franklin Institute, Dept. 232-A, Rochester, N. Y. 1 9 1mo

FOR SALE—PIANOS AND ORGANS

PLAYER-PIANO for sale; Hallet & Davis make; cost $700; fifty rolls; will sell very cheap. Apply Hotel Waldorf. 9 9 tf

FOR SALE OR TO LET.

FOR SALE OR RENT—2 new houses on Westfield Highlands, also 2 other houses; all improvements. These houses are two blocks from trolley and steam cars and first-class neighborhood. Apply to owner, H. Willoughby, Westfield, N. J. 2 5 3 w-s-m

HOUSE, 120 Grove, corner Park place; fine location; lot 50x150; modern improvements; ten rooms and bath; sale on easy terms. Inquire 521 Madison avenue. 1 22 1mo

FOR RENT.

TO LET—Large three story brick residence, 12 rooms, 2 baths; all improvements; restricted location; rent $700 to responsible party; possession now; rent free to April. Address "Owner," Press office. 2 6 3

FOR SALE.

FOR SALE—4 small horses, $30 each; also 8 heavy horses, suitable for farm work; also good steel tired surrey, $15. Wiegel, 2346 Prospect avenue, near 185th street, near Bronx Park, Bronx, New York. 1 14 1mo

FOR SALE—6 h. p. Gasoline Fairbanks engine, first class condition; cheap; can be seen at Plainfield Auto Tire Co., 407 Watchung avenue. 1 25 tf

FOR SALE—Cow; fresh in two weeks, and one Jersey cow. Jas. A. Perry, 1130 West Seventh St. 2 6 3

FOR SALE—Flowers hand-made for gowns. Woman's Exchange, care Mrs. Atwood, Scotch Plains. 2 6 3

FOR SALE—Roll top desk, French dressing table, gas radiator, iron beds. 15 Grove street. 2 7 1mo

FOR SALE—Fine baby carriage; almost new; any price. Call 177 Watchung avenue. 2 8 4

FOR SALE—All kinds of fine gloves, lined and unlined, a large variety of buckskin gloves and gauntlets for working and driving; kid gloves, slightly damaged, at half-price. Plainfield Glove Store, 58 Somerset street. 9 27 tf

MISCELLANEOUS.

STANLEY DAY AGENCY—Representatives of all first class papers; advertising placed at reasonable rates. 'Phone 367-R, Babcock building, Plainfield. 1 20 1mo

STORE your furniture with the Plainfield Storage Company; reasonable rates. Orders left for moving vans. Nagle's, Front and Grove Sts. 1 18 tf

H. H. BUTLER, D. V. S.—Pet animals a specialty. OFFICE AT WM. T. CAMPBELL'S, 108 Somerset street, 'Phone 230. Hospital for dogs. (Cut out for reference.) 1 8 tf

ROOMS AND BOARD.

FURNISHED room to rent; center of town; light and airy and improvements. 334 East Fifth street. 6 15 tf

TO LET—Pleasant rooms; large and small; two minutes from station. 'Phone 469-J. 2 7 6

TO LET—Rooms with board, also table board. 108 Central avenue. 1 14 1mo

FOR RENT—Large sunny furnished or unfurnished room, at 475 West Front street; suitable for one or two people; table board can be had nearby. Call or telephone 1617-W. 2 8 3

FURNISHED rooms, with improvements, for light housekeeping. 445 Orchard place. 1 28 1mo

EMPLOYMENT AGENCIES.

EMPLOYMENT Agency, Mrs. Keller, 22 Somerset place, the oldest and most reliable (all nationalties). 'Phone 1724. 7 1 tf

MURRAY'S Employment Registry Office, for reliable help and good situations; all nationalities; male and female; help sent anywhere. 326 West Front street, near Grove, at Murray's auction rooms; 'Phone 666. 12 5 tf

F. J. SKINNER, employment agency, 146 Central Ave.; 'Phone 1933-W. First-class help and first-class places furnished 11 9 tf

FOR SALE—CHICKENS AND EGGS

FOR SALE—Cheap, chickens now laying. 842 East Front St. 2 7 2

CUSTOM HATCHING—Having installed a Hall Mammoth Incubator, we are now prepared to hatch your eggs in quantities. Sunswick Poultry Farm, South Plainfield, N. J. 'Phone 549-J., Plainfield. 2 8 tf s-w

100 LEGHORN, Ancona and R. I. Red pullets for sale; excellent laying strains; $1.50 up. Guy Bender, 1052 Sherman avenue. 1 11 1mo

WANTED—MISCELLANEOUS.

WANTED—Depot wagon with winter front; price must be low. Address H., care Press. 2 6 3

LOST AND FOUND.

LOST—An astrakan collar lined with white, in going from train to East Seventh street. Finder please leave at 309 East Seventh street. 2 7 2

LOST—Between Hillside avenue and Smith's Pond, Netherwood, small leather bag with soiled clothes. Reward at 955 Hillside avenue. 2 8 tf

FOR RENT.

TO LET—1348 West Front street, flat of four nice large light rooms with private hall, bathroom, three big clothes closets and steam heat. Rent seventeen ($17.00) dollars.

To Let—At twelve ($12) dollars, four room houses, Nos. 6 to 24 Johannis place. First floor has a parlor, kitchen and living room combined, a toilet apartment, a sink and laundry tubs. Second floor has two fine rooms, three clothes closets. It is near Clinton Avenue station. Main line car is within seventy-five feet from the house.

To Let—81 Laramie Road, a five-room house, handsomely decorated; all improvements. Rent fifteen ($15.00) dollars.

To Let—For ten ($10.00) dollars, a four-room house on Bradford avenue, near De Kalb avenue, with city water, laundry tubs and toilet in the house.

To Let—1334 West Front street, at a reasonable price. A separate yard, six sheds, a stable with five stalls, large carriage room and a large hay loft.

Jersey State Realty Co., 1346 West Front street. 11 8 tf

TO LET—EIGHT-ROOM HOUSE; ALL IMPROVEMENTS; LARGE LOT; $22.50 A MONTH. HOME REAL ESATE CO., 319 WATCHUNG AVENUE. 2 1 12

FOR RENT—4 rooms and private bath, $23; heat and hot water included; desirable location. Address D. E. C., care Press. 2 6 6

TO LET—One half of new double house, steam heat, full line of plumbing; fine chance for large garden and chicken raising; acre of land; $20; Front street, near Park avenue, Scotch Plains. Enquire George McVoy, on premises. 2 8 tf

NEW two-family 6 rooms each; water, toilet, gas; rent $14; sell or exchange for good lots; M. F. Gano, 142 North avenue. 2 27 tf

TO LET—Up-to-date flats, Jackson building. Inquire Janitor. 10 29 tf

TO LET—Half double house, seven rooms; improvements; centrally located. Neuman Bros. 2 3 tf

FOR RENT—Five rooms and bath. Address Convenient, care Daily Press. 2 7 3

ONE vacant house to let, 6 rooms; pressed brick front; every improvement, gas, electricity, hot and cold water, toilet and bath room, parquet floors, steam heat in every room; 5 minutes' walk from depot; rent $25 per month. Apply quickly, W. F. VanDerveer, Supt., 235-A East Second street. 1 20

TO RENT—On Woodland avenue, 9-room house, all improvements. Enquire of C. VanHerwerden, 1312 South avenue, Plainfield. 1 24 tf

TO LET—Flat, 6 rooms and improvements. 109 Somerset street. 2 5 6

FOR RENT—Flat, 33 Somerset street; all improvements. Inquire Rothberg's Clothing Store. 1 2 tf

FINE large store to let, 38 and 40 Somerset street, now occupied by Standard Automobile and Tire Co. L. M. French. 1 20 tf

FLATS to let: 40 Harmony street. Inquire 18 Craig place. 11 12 tf

MOVING PICTURE OR STEREOPTICON SHEET FOR RENT; big enough for the largest hall. Apply Daily Press office. tf

TO LET—Six room flat, with improvements. Enquire 15 Craig place 12 14 tf

TO LET—Corner store to let, suitable for tailor or cleaning and pressing business; good location. Apply 664 South avenue. 1 2 tf

TO LET—To small colored family 6 room house on Westervelt avenue north of Mountain avenue. J. V. Vanderhoef, at Woodhull & Martine Co. 11 25

HOUSES, $15; flats, $12 to $ stores, $7 to $50. D. McInnes, West Third street; Tel. 640-W. 11 1

TO LET—Two corner flats, pri entrance and bath; steam heat. Neuman Bros. 12

FLAT to let; 6 rooms; all improvements; $16; 140 East Second st Inquire of William Hand. 11 1

TO LET—Up-to-date apartment 940 Arlington avenue. Inquire John street. 11 1

TO LET—Five room apartment 423 John street. Inquire on premises. 11 1

TO LET—Two 3-room apartments Harrison avenue. M. F. Gano. North avenue. 11 1

FOUR-ROOM flat to let, with improvements; 714 Webster pl Apply 770 Woodland avenue. 10 3

HERE IS A GENUINE BARGAIN

McCall's Magazine Free for One Year

TO SUBSCRIBERS TO THE DAILY PRESS

McCall's Magazine – one year
Plainfield Daily Press 3 months
Any 15-Cent McCall Pattern
} All for only $1.25

McCall's Magazine Is the Leading Fashion Journal in America

In the matter of dress, McCall's is indispensable to every woman. There are over 50 of the newest designs of celebrated McCall Patterns in each issue.

Each month 1,100,000 copies of McCall's, brimful of latest fashions, fancy work, interesting short stories, and scores of labor-saving and money ideas for women, are welcome visitors to 1,100,000 wide-awake American homes.

McCall's is a large, artistic, handsomely illustrated 100-page monthly periodical that is adding to women's happiness and efficiency everywhere.

The publishers of McCall's are planning to spend thousands of dollars extra in 1913 in order to keep McCall's head and shoulders above all similar publications. Every issue will be full of delightful surprises.

If you wish to save money, keep in style, and be happy, subscribe for McCall's without fail.

Don't Miss This Extraordinary Offer

We take pleasure in offering our friends this exceptional opportunity.

By special advertising arrangement with the publishers of McCall's we are able to offer you this well-known, popular Home and Fashion Journal together with our own paper for the regular price of the Plainfield Daily Press alone.

The above extraordinary offer may be accepted by all persons who subscribe, renew or extend their time ahead on either publication for the time mentioned. The only requisite is that you pay in advance.

Remember, if you accept our big McCall bargain—the best we have ever made—you may select free of charge any one of the celebrated 15c McCall Patterns from your first copy of McCall's by sending a post card request to The McCall Company.

Call at this office or send your order by mail. Subscribe today.

ACCEPT THIS BARGAIN TODAY--USE THIS COUPON

McCALL'S MAGAZINE (Monthly) for one Year
PLAINFIELD DAILY PRESS (Daily) for 3 Months } Both only $1.25

Plainfield Daily Press:

Gentlemen: Enclosed please find $1.25 for which please send The Plainfield Daily Press for 3 months and McCall's Magazine for one year.

Name .....

Street .....

City ..... State .....

PLAINFIELD DAILY PRESS, PLAINFIELD, N. J.

DANCE
Wednesday Evening,
February 12th,
(Lincoln's Birthday)
Extra Music.

Brunet
School of Dancing
Plainfield, N. J.
Every Wednesday.
Send for circular.
Address
167 Linden Ave.,
Flatbush, N. Y.

WHAT SHALL WE HAVE FOR DESSERT?
This problem is readily solved by the use of "JELLO." It is quickly prepared and always delicious. A variety of flavors. We sell it—also Finest Groceries, Vegetables and Fruits at Reasonable Prices.
W. W. DUNN
"THE PARK GROCER"
Duer St. and Lincoln Place.

ADVERTISEMENTS
—FOR—
NEW YORK HERALD
WORLD, TIMES, SUN, JOURNAL,
TELEGRAM, AMERICAN,
BROOKLYN EAGLE, GLOBE
—AND—
NEWARK EVENING NEWS
RECEIVED AT
PLAINFIELD DAILY PRESS
AT REGULAR OFFICE RATES.

HARDWOOD FLOORING
PARQUETRY
OLD FLOORS REFINISHED.
GEO. E. WATT
130 North Ave. Tel. 333-W

Hoagland's Express
Prompt and careful and competent men for
FURNITURE MOVING
OFFICE 116 WEST SECOND ST.
Telephone 883-W.

PLAINFIELD WINDOW CLEANING CO.
M. MERSTRICH, Prop.
Stores, Offices, Private Residences, Factory Buildings Cleansed, Scrubbed and Oiled.
Office, 121 Cliffwood St. Tel. 1945-W

HODGE'S PHARMACY
Y. M. C. A. BUILDING.
BELLE MEAD SWEETS.
Telephone 82

RITZ Inc.
BABCOCK BUILDING
CANDIES, ICE CREAM,
DAINTY LUNCH

AN ATTRACTIVE SKATE SALE

Every number and style of skates we carry MARKED DOWN to a price of interest to you.

Note the following prices:

Our regular 75c Lever Club Skate now 50c
Our regular $1.00 N. P. Club Skate now 70c
Our regular $1.25 Ladies' Club now 90c
Our reg. $2.25 Ladies' Strap Heel, hardened, now $1.60
Our regular $1.50 Key Hockey, now $1.00
Our regular $3.50 Hockey to screw on, now $2.25
The Flanged Runner Key Hockey, usually sold at $3.75; now $2.50
25c Hockey Sticks, now 19c
75c Hockey Sticks, now 50c

A. M. GRIFFEN CO.
119-121-123 E. Front St., Plainfield N. J
Two 'Phones 6—214

ROYAL GRANITE STEEL WARE

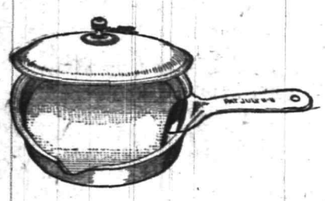

The best Enameled Ware for the kitchen
Guaranteed absolutely pure and safe to use
No seconds
Prices are very low

FOR SALE BY

Gayle Hardware Co.
General Hardware and Housefurnishings
'Phone 398 Front Street and Park Avenue

Waste takes many forms, but buying Good Insurance is economy.

ARE YOU SUPPLIED?

Calendars, blotters and pads are still quoted at nothing per each and the demand at that figure remains steady and active.

REAL ESTATE
LOANS
RENTS

GEO. M. CLARKE CO. Babcock Bldg., Telephone 208 Plainfield
INSURANCE OF ALL KINDS.

SCHEELEIN'S VARIETY MARKET
31 SOMERSET ST TEL. 1974

IN WOMAN'S REALM

The KITCHEN CUPBOARD

CHEESE FONDUES.

THE old idea that cheese is very hard to digest has been exploded, and now even government cooking experts are advising us that cheese combined with other foods makes the latter more nutritious. Cheese fondues are dishes in which melted cheese is a constituent. If they are baked it is a good idea to send them to the table right in the baking dish.

Well tried recipes for some of these fondues are the following:

Nutritious Fare.

Plain Cheese Fondu.—Take a cupful and a third of soft stale breadcrumbs, one and one-half cupfuls of grated cheese, four eggs, one cupful of hot water, one-half teaspoonful of salt.

Mix the water, breadcrumbs, salt and cheese. Add the beaten yolks. Into this mixture fold the whites of eggs, beaten until stiff. Pour into a buttered baking dish and cook thirty minutes in a moderate oven. Serve at once.

Boiled Cheese Fondu.—Take a cupful and a half each of cheese which has been broken into small pieces, breadcrumbs and milk, one egg, two tablespoonfuls of butter and six ounces of cracker crumbs. Soak the bread and milk. Melt the butter and add the cheese. When the cheese has melted add the soaked crumbs, the eggs, slightly beaten, and the seasoning. Cook a short time and serve on toasted crackers.

Served With Toast.

Rice and Cheese Fondu.—Take a cupful each of grated cheese and boiled rice, four eggs, three tablespoonfuls of milk, a half teaspoonful of salt and a teaspoonful of some meat sauce. Heat the rice in the milk and cook slowly, adding the other ingredients. When the cheese is melted it is done. This may be served on crackers or toast.

Rich Fondu.—Take a pound of cheese and grate or chop it fine. Put in a saucepan with one tablespoonful of butter, a half teaspoonful of salt, a dash of cayenne, one teaspoonful of tomato ketchup, a half teaspoonful of Worcestershire sauce, two well beaten eggs and a half cupful of cream. Stand over a slow fire and stir until the cheese is melted. Pour at once over thin slices of hot toast and serve on hot plates.

Anna Thompson.

STYLE HINTS.

Skirts Buttoned Entirely Down the Back Latest Fashion Caper.

Skirts buttoned all the way down the back are the latest caper of fashion. An evening gown worn at a large reception recently had one of these skirts. The gown was of pale yellow satin charmeuse, the sides of the skirt being lifted in slightly draped effect

PLAYTIME FROCK.

at the hip and passing under the broad panel which formed back and train. This back panel was buttoned down the center with small buttons of the yellow satin set closely together and the line of buttons extended from the waist line to the end of the train. The satin skirt was draped up over bodice of yellow chiffon, and yellow satin buttoned boots and long embroidered gloves of pale yellow silk completed the costume.

No frock seems better suited to playtime or school wear than the one made with bloomers to match. The little frock pictured is of this cult and is both smart and practical.

JUDIC CHOLLET.

This May Manton pattern is cut in sizes for children from four to eight years of age. Send 10 cents to this office, giving number, 7733, and it will be promptly forwarded to you by mail. If in haste send an additional two cent stamp for letter postage. When ordering use coupon.

No..... Size.....

Name .....

Address .....

.....

For Sale advertising will bring you cash for that unused office furniture.

FADS AND FASHION IN NEW YORK TOWN

New York, Feb. 8.—At the beginning of the fall season of last year some of the writers on fashion made the somewhat rash statement that the days of the narrow skirt and of the slim silhouette were counted and that an era of fullness, if not of bouffancy was rapidly approaching in the wake of the tentative basque models shown by some of the famous designers of fashions in Paris and elsewhere. Perhaps the wish was the father of this prediction which like many other such predictions was not fulfilled.

Fashionable women simply refuse to wear anything that would reduce the length and increase the width of their silhouette. They carry this aversion to anything suggesting fullness or bulk so far that even skirt lining is tabooed. For the street, therefore, women who have the same regard for their health and wish to keep warm have recourse to maillots or equestriennes of jersey. In cold weather this is a necessity, at least for women who do not own an automobile or even a carriage.

Owing to this tendency for avoiding anything conducive to bulkiness, thin and sheer materials of every description are extremely popular. Laces play an important role in the present day fashion. Many costumes show it as skirt foundation, as the whole corsage, as sleeves or in the form of a little jacket. The last is one of the most successful features of the season. Sometimes these these jackets are sleeveless, sometimes not. Occasionally the entire upper part is a kind of fichu, both back and front.

These little jackets of lace, being shortwaisted, do not take much goods, and if one happens to possess several pieces of lace, no matter whether coarse or fine, for all kinds are more or less modish, one has only to have it cleaned or pressed and made into a charming little jacket. Those in black Chantilly are exquisite, also those in Point de Venise. These black lace jackets for a change are worn over an evening dress of any color. They are cut with or without revers, decollette or high necked, but all are dainty and distinguished. Imitation lace, which is now quite fashionable, is generally dyed the color of the robe it trims.

At one of the shops a very handsome dress was shown the other day. It was made in one piece and had a row of tiny pink roses of silk above the ceinture. The effect is, of course, charming, yet it is sure to make the waist big and thick. That, however, is just what the couturiers wish. It is an absurd idea this, of rendering the waist large and heavy, and of slicing off the hips and circumference, yet nothing appears to delight the designers quite so much. The more they can suppress curves, the happier they are. In some cases this tendency is carried to extremes.

It is predicted that figured silks and satins will be worn a great deal during the coming season and that plain satin will have a rest, at least to a great extent. This may be so with some afternoon frocks, but for evening and handsome day gowns nothing can excel the plain-faced rich satin. Brocades have only recently enjoyed popularity, and it is a question whether or not as a whole they have been a real success.

A color which is exteremely popular just now is rose leaf, a delicious, soft, transparent tone of pink. In the evening stunning effects are caught, and at social functions since Christmas the rose leaf for young women has had first choice. Another dye that is pretty but more delicate is ashes of roses. This was worn in America years ago, and is more gray than pink, yet in certain lights it is wonderfully soft. Trimmed in black blond lace, or, in fact, any kind of light, fluffy lace in black, the material is extremely beautiful.

The beguin or evening bonnet is now having a tremendous vogue. It is a great idea, this little headgear, for if one is going calling in the evening or to some function that does not require the head bare, the beguin can be put on to cover tossed hair, or hair that has been mussed under a hat. The fashionable beguin covers the entire head like all the hats, and some women who do not care to recurl their front hair fasten in the little fringe of hair or put in pieces of hair to go over the ears.

Beguins may be made of almost any material, net or mousseline, or lace, sewn on a light foundation. The effect will be good provided one does not overdo the thing. A white or black aigrette or a paradise feather at the side, drooping over one ear, is the best and almost the only garnish called for. Too much trimming simply destroys the beauty of the whole arrangement.

Rich brocades with large patterns in gold or silver, copper or gun metal thread continue to enjoy a certain vogue. They appear in rich satins, velvets and crepes. Their cost prevents them from becoming common and only an artist can make them up satisfactorily.

OF LOCAL INTEREST.

Some People We Know, and We Will Profit By Hearing About Them.

This is a purely local event.

It took place in Plainfield.

Not in Buffalo or New York.

You are asked to investigate it.

Asked to believe a citizen's word;

To confirm a citizen's statement.

Any article that is endorsed a home

Is more worthy of confidence

Than one you know nothing about.

Endorsed by unknown people.

Albert Naylor, musician, 256 East Second street, Plainfield, N. J., says, "Several years ago I suffered from an ache in the small of my back and sharp pains when stooping or lifting. I took Doan's Kidney Pills as I was told that they were good for such troubles and by the time I had finished the contents of two boxes, I was feeling better in every way. I have often recommended this remedy to people I have heard complaining of kidney trouble."

For sale by all dealers. Price 50 cents. Foster-Milburn Co., Buffalo New York, sole agents for the United States.

Remember the name—Doan's—and take no other.

The wearing of scarfs with decollette gowns has become so general that it is no wonder the woman who has a desire to be original has found a device that is rather novel to replace it. Long or short lengths of tulle knotted at the ends or ornamented with tassels are found to be a satisfactory substitute, for even a thickness or two of tulle supplies a little warmth. These strips of tulle are becoming and a touch of color can be given to a white or black costume by means of them. For instance, two lengths of tulle tied together may combine turquoise blue and white or black and green.

The narrow sashes of the 60's have been revived. They are offered in many styles, those of brocade in bright colors and odd designs being especially popular. The plain ones have embroidered ends and most of them are finished with fringes. The sashes are knotted at the side or looped at the back. They are worn with all sorts of costumes and give an effective touch of color to a sombre gown.

Among the new flannel bathrobes appear many designs borrowed from the Navajo Indians. The combinations of reds, greens and yellows are cheerful, to say the least.

The passion for having everything match in color has extended to umbrellas, which correspond in color with the raincoat or the rainy day suit. The girl who wears tan shoes, tan rubbers, tan raincoat and tan hat, now has a tan colored umbrella. Gray umbrellas will be one of the novelties to be seen in the Spring when the April showers begin.

Sunshades for use while motoring appear in many colors. Those that screw onto a sole leather case, which serves also as a handle, are in demand. Green, blue, purple and brown are chosen to match veils and dust coats.

Taffeta is so soft and supple a material nowadays it makes an altogether charming costume and is at the same time inexpensive, requiring little trimming and being particularly good when made up in a combination of the flowered and the plain. It is a material which may be found in the shops in practically every desirable color or shade.

FLORENCE FAIRBANKS.

RUTGERS COLLEGE NOTES.

New Brunswick, Feb. 8.—While attending a lecture in the new stock judging pavilion, Raymond Whelan, of Jersey City, an agricultural short course student, fell from his chair to the concrete floor of the pit, landing on his head. He was removed immediately to the Wells Memorial Hospital, in this city, where it was learned he was suffering from concussion of the brain. He will recover.

The names of the men who made the college debating team have been announced. They are Harold Schenck, of Plainfield; Charles Hallenbeck, of Greenedale, N. Y.; Carl Woodward, of Englishtown; L. H. Ernst, of Catskill, N. Y.; Stanley North, of Pleasantville, and James H. Scarr, of Hasbrouck Heights. The two alternates who were chosen are Jacob Chobrichter, of Newark, and Donald Havens, of Highland Park. The judges of the trials were Professor Walter C. Marvin, Professor J. A. Inglis and Professor J. H. Logan.

The freshmen won from the sophomores in basketball Thursday afternoon by 31 to 18. This game places the freshmen on an even footing with the sophomores, the two teams being tied for first place in the interclass tournament.

The want ads will determine who will secure nine out of ten of the best positions filled in this city today. —if you believe in advertising.

—Press Wants are an inexpensive, quick-action means of communication between employe and employer

COAL DEALERS.

GEO. O. STEVENS COAL 747 WEST FRONT ST.

TenEyck & Harris
Dealers in
LEHIGH VALLEY COAL.
Office Rowley's Drug Store, 216 W. Front St. Tel. 2081-J-2.

TenEyck & Kelley
COAL
42 South Ave. Tel. 1155

R. L. CLINE
(Successor to C. H. Rugg & Co.)
BEST LEHIGH VALLEY COAL
Yard and office 428 W. 3d St. Tel. 91

V. MEYERS & SONS
COAL
COKE AND WOOD
Office tel. 1152-w. 121 Watchung Av.
Yard tel. 1911-w.
4th and Washington Sts.

Richard Parrott, Jr.
BEST GRADES LEHIGH
COAL
36 South Second St. Phone 1509.

New Jersey Central

TRAINS LEAVE PLAINFIELD.

For New York—2.10, 3.41, 5.41, 5.36, 5.57, 6.27, 6.55, 7.22, 7.26, 7.44, 7.41, 7.58, 8.12, 8.30, 8.36, 8.43, 9.29, 9.53, 10.20, 11.20, 12.52 a. m., 12.28, 12.58, 1.44, 2.39, 2.55, 3.12, 3.48, 4.12, 4.36, 5.39, 6.18, 6.40, 7.41, 8.27, 9.27, 9.30, 10.15, 10.36, 11.28 p. m. Sunday—2.10, 3.41, 5.41, 7.23, 7.58, 8.52, 9.34, 9.42, 10.37, 11.52 a. m., 12.33, 12.58, 1.28, 2.09, 2.39, 2.55, 3.17, 4.29, 5.34, 6.57, 8.13, 8.27, 8.35, 9.42, 10.28, 10.36 p. m. For Newark—5.36, 6.27, (7.05 through train to Newark), 7.41, 8.36, 9.29, 10.20, 11.20 a. m., 12.28, 1.44, 2.39, 2.55, 3.12, 4.36, 5.39, 6.18, 7.41, 8.27, 9.30, 10.36 p. m. Sunday—7.23, 8.52, 9.34, 10.37 a. m., 12.58, 1.28, 2.55, 3.17, 4.29, 5.34, 7.14, 8.13, 9.35, 9.42, 10.36 p. m.

For Easton, Bethlehem, Allentown and Mauch Chunk—5.18, *8.17, 9.47, 11.39 a. m., 2.00, xx5.43, (6.59 p. m., Easton only). Sunday—5.45, 10.24 a. m., 1.59, 5.43, 7.05 p. m.

For Wilkesbarre and Scranton—5.18, 9.47, a. m., 5.43 p. m. Sunday—5.45, 10.24 a. m., 5.43 p. m.

For Long Branch and Asbury Park, etc. 8.41, 8.12, 11.20 a. m., (12.28, Saturdays only), 4.36, 6.18, 8.27, 11.28 p. m. Sunday—2.58, 3.22 Red Bank only), 8.41, 9.52 a. m., (2.09 Red Bank only), 3.17, 8.35 p. m.

For Atlantic City—8.41, 9.29 a. m., (12.28 Saturdays only), 3.48. Sunday 9.42 a. m., 2.09 p. m.

For Philadelphia—8.42, 7.39, 8.36, 9.43, 11.53 a. m., 12.42, 1.55, 2.45, 5.17, 6.14, 7.42, 8.47, 9.46, 10.48 p. m., 1.20 a. m. Sunday—8.45, 9.56, 10.48, 11.21 a. m., 1.42, 1.44, 2.45, 3.42, 4.38, 4.58, 6.28, 6.44, 8.47, 9.46, 10.54, 11.54 p. m., 1.20 a. m.

For Baltimore and Washington. Daily 8.42, 10.42 a. m., 12.42, 2.45, 6.44 p. m.

xxExcept Easton and Bethlehem.

*Except Mauch Chunk.

L. Moraller & Son
WATCHMAKERS and JEWELERS.
WATCHES
CLOCKS and JEWELRY
Fine Watch and Clock Repairing a Specialty.
219 Park Ave. Plainfield, N. J.

FOLKES & COX
LADIES AND GENTS TAILORS
SUITS MADE TO ORDER.
Remodeling, dry cleaning, dyeing and pressing. Special attention to monthly contracts for cleaning and pressing. Four suits and one overcoat cleaned and pressed at $1.50 per month.
326 Liberty St., corner Fourth.
'Phone 710-J. 10 29 1yr

VAIL
JEWELER and OPTICIAN..
236 Park Avenue
OPPOSITE NORTH AVENUE.

SMALLEY BROS.
BUTCHERS
CHOICE MEATS
GAME IN SEASON.
ROASTING AND BROILING CHICKENS A SPECIALTY
BERKSHIRE SAUSAGE (none better).
Orders called for and delivered.
Telephone 88-A.

Kindling and Grate Wood.
Prompt deliveries. Orders received at
89 SOMERSET STREET.
JOHN MOBUS.
P. O. Box 320. Telephone 19-F-40

SCOOP THOUGHT HE WAS BARNEY OLDFIELD

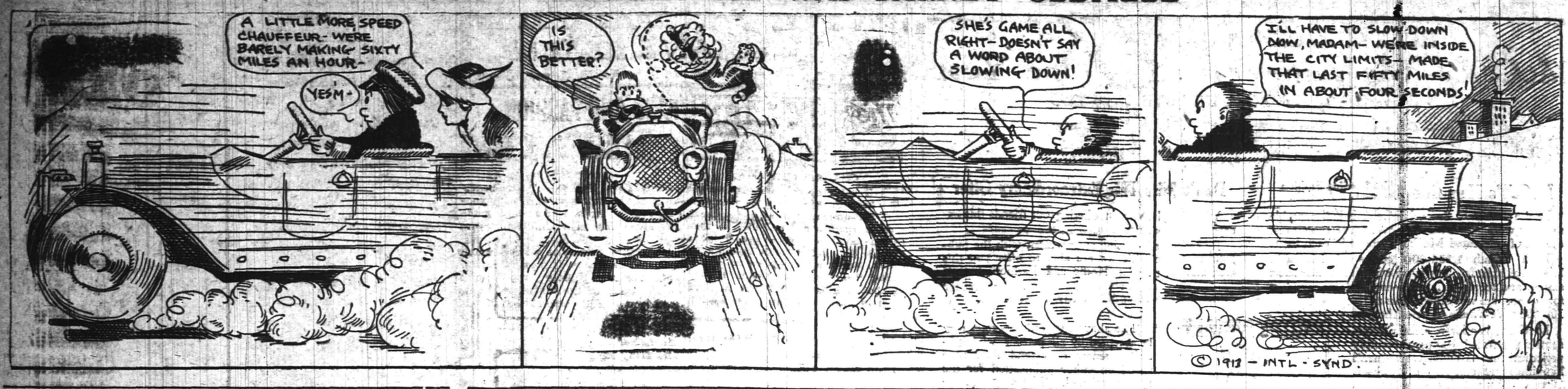

SPORTS OF ALL SORTS

"MAC" SAYS

Recreation of every sort reigned in this city last night, those who did not find amusement in the basketball games scheduled or the Women's Suffrage meeting or the license hearing took a night off. But these were few and far between.

Company K took a basketball to Dunellen last night together with a half dozen men to roll it around the floor. At the end of the first half the soldiers had the Dunellenites played off their feet, but the latter were more proficient in the art of rough house during the progress of the second half and came out on top with a good margin to spare.

Bob Bogardus, the Dunellen baseball magnate, felt like talking baseball last night and while in a reticent mood said that the little suburb would have the best team in its history this coming season. Bogardus is also making plans to enter the Central New Jersey League.

Another championship, this time a feminine basketball title, is due to arrive in this city some time tonight. The Nonpareil girls' quintet, of this city, goes to Trenton tonight to play the Y. W. C. A. maidens of that place.

In defeating the Battin High School girls on the Saengerbund Hall court yesterday afternoon the N. P. H. S. players secured ample revenge for the close defeat handed them by the Elizabethians three weeks ago.

After defeating the North Plainfield High School boys at New Brunswick and yielding to an unmerciful walloping at the hands of the Plainfield school boys, the New Brunswick High School basketball players will invade and try to get revenge on this part of this country at Saengerbund Hall this afternoon when they take on N. P. H. S. If the boroughites put up anywhere near the article of basketball they did against Leal's on Wednesday it looks like a victory for them.

Eugene Lidgate, the Scotch Plains Parish House basketball forward, has gone into summer training and will play no more indoor games this season. He is getting into condition to report at the Orioles' training camp next month.

Princeton will do away with all Wednesday football games next year. All of the games will be played at Princeton on Saturdays except the Yale game scheduled for November 15 at New Haven.

There is good skating at the Cedarcroft on Park avenue and a large number of skaters are taking advantage of the excellent condition of the ice. A number of old time hockey stars have banded together and are looking for hockey matches.

HOPE CHAPEL SECONDS WILL PLAY FAIRVIEWS

Although the Royal A. C., of Orange, cancelled their engagement scheduled to be played with the Hope chapel first team on the local court tonight and left the Chapelites without a contest, the Hope court will not be without basketball, however, as a game has been arranged between the Hope seconds and the Fairview A. C., of North Plainfield.

Both of these junior teams have been putting up some good exhibitions of basketball on the court this season and the game will not be without its thrills even if the first team is not able to appear

WITH THE BOXERS

Tommy Lewis will meet Jack Harrison, middleweight champion of England, in London next month.

Young Shugrue jumped into the top ranks among the lightweight boxers when he outpointed Leach Cross recently.

March 7 is the latest date that has been named for the proposed bout between Packey McFarland and Jack Britton.

STATE BASKETBALL CHAMPIONSHIP DUE

Nonpareil Girls, of This City, Go to Trenton Tonight for the Deciding Game.

Another championship, this time a real one, is due to be landed in this city before tomorrow. The Nonpareil girls basketball team, of this city, goes to Trenton tonight to engage in a basketball game with the Young Women's Christian Association quintet of that place and if the past performances of the two feminine aggregations may be taken as a basis for comparison, the game ought to be a hummer. The Trentonians have been traveling along at a steady clip all season conquering one team after another until at the present time they have a string of scalps dangling from their belts that have been gained by defeating some of the strongest girl teams in the State.

The Nonpareils, on the other hand, have not played as many games but in the ones they have participated they have displayed a vast superiority over their opponents and have yet to encounter their first reverse. The Paterson Y. W. C. A. five, one of the few teams to beat Trenton, was handed two trouncings by the local girls and every game in which the Plainfielders have taken part has resulted in an unusually high and one-sided score in their favor. One drawback has hampered the Queen City representatives to some extent, however, and that is the lack of practice which they have had to overcome by hard work in regularly scheduled contests. The Nonpareils have had no court to practice on and have played together only in the regular games, a fact that makes their record all the more creditable. Those who will go to Trenton as players tonight are: Miss Helen Hummel, captain, forward; Miss Ida Hummel, forward; Miss Mildred McAuliffe, centre; Miss Clara Smith, guard; Miss Elsie Debele, guard.

DUNELLEN QUINTET WILL PLAY ON Y. M. C. A. COURT

On the Y. M. C. A. court tonight the Y. M. C. A. first team will lineup against the Baraca class quintet of the Dunellen Presbyterian church, in what promises to be one of the closest games yet played by the recently organized association five. The Dunellenites have only played two games but have come home victors in both and are confident of their chances of vanquishing the local team.

The Y. M. C. A. aggregation will present its strongest lineup, a thing it has not been able to do in the last few games because of injuries and business engagements of the players. The game will be called at 8:15.

BASKETBALL GALORE AT SCOTCH PLAINS TONIGHT

A double bill of basketball will be staged on the Scotch Plains Parish House court tonight, the main game between the Parish House first team and the Young Men's Association, of South Bound Brook, and the preliminary between the Parish House seconds and the W. F. A. five, also of Bound Brook. Both of the visiting teams have established creditable records on the court this season and the two games on tonight should be fast and interesting ones to watch.

N. P. H. S. MAIDENS DEFEATED BATTIN

Boroughites Win a Rough Contest by a Score of 12 to 8.

Ample revenge was secured by the North Plainfield High School girls' basketball team over the Battin High School girls, who defeated the boroughites earlier in the season, at Saengerbund Hall yesterday afternoon, when the home players came out on the bigger end of a 12 to 8 score. The visitors made all their points on foul shots and the forwards were held scoreless by the versatile N. P. H. S. guards. The game was one of the roughest exhibitions of girls' rules ever played in this city and numerous personal fouls were recorded by both sides.

Miss Marjorie Burtis, making her debut as a full-fledged basketball player, was easily the star of the contest, getting a trio of pretty field goals and putting up an excellent passing game. Her agility was the feature of the game, and her illusiveness kept her guard constantly on the alert, trying to hold her in check. Miss Burtis is only a freshman in the school and gives promise of developing into a star before her High School days are ended. Many arguments arose between the two captains over the time of the halves, one captain wanting to prolong the contest and the other wanting to curtail it, and this in itself considerably slowed up the contest.

The score:

N. P. H. S.

	G.	F.	P.
Miss Mair, f.	2	0	4
Miss Burtis, f.	3	0	6
Miss McAuliffe, c.	0	1	1
Miss Debele, g.	0	0	0
Miss Smith, g.	0	1	1
	5	2	12

BATTIN H. S.

	G.	F.	P.
Miss Green, f.	0	5	5
Miss Nelson, f.	0	3	3
Miss Paterson, c.	0	0	0
Miss Herlich, g.	0	0	0
Miss Otto, g.	0	0	0
Miss Hugg, g.	0	0	0
	0	8	8

Refree, Taylor and Walton; scorer, Dunning; linesmen, Miss Bird, Miss Hugg, Miss Douglas and Miss Schroeder.

P. H. S. TROUNCES MT. ARARAT FIVE

Score a 55 to 30 Beating Over the Westfield High School Boys on Rival's Court.

High scoring has taken a firm grip on the Plainfield High School basketball players and they kept up their habit of getting half century marks in every game, when they trounced Westfield High School, at the latter place last night by a count of 55 to 30. The game was one of the kind of games that savors of real basketball at regulated intervals and during the remainder of the time are dull and uninteresting. Although the Queen City delegation led the scoring at all stages and the Mt. Ararat boys were never really dangerous, the home players had a number of opportunities offered them to get in some needed shooting but did not take advantage of them.

As has been the case in every game staged on the Westfield court this year, and will be the case until existing conditions are changed, the team having the so-called "mean" goal did little scoring while in possession of that end of the floor. One of the goals in the Mt. Ararat gym is but a scant yard from the top of the ceiling and has proven a puzzle for every team that has played on the court in the past few years.

During the latter part of the game Brynarski, the P. H. S. guard, was injured, and LaRue, one of the spectators, had to be drafted to fill the vacancy so that the game could continue.

The score:

P. H. S.

	G.	F.	P.
Woodhull, f.	5	1	11
Heron, f.	5	0	10
Grisley, f.	0	0	0
Good, c.	3	0	6
Peacock, g.	8	0	16
Brynarski, g.	5	0	10
Buckle, f.	0	0	0
LaRue, f.	0	0	0
	26	1	*55

W. H. S.

	G.	F.	P.
Allegar, f.	9	0	18
Pearsall, f.	2	0	4
Traynor, f.	3	0	6
Taylor, c.	0	0	0
Sisserson, g.	1	0	2
Foster, g.	0	0	0
	15	0	30

*Two points awarded to P. H. S.

BASEBALL NOTES

Playing baseball on January 31 on the campus at Tufts College is a knockout for Old Man Winter.

The University of Pennsylvania baseball nine will perhaps take a trip to Cuba after the regular college season.

Pitcher "Rube" Boehler, a Detroit recruit from the Newark, Ohio, team, is under quarantine in his home at Lawrenceburg, Ind., with a severe attack of smallpox.

The Philadelphia Nationals are trying to obtain Catcher Dan Howley, who caught for the Portland, Ore., team last season.

Shortstop Chapman, who went to Cleveland from Toledo the latter part of last season, is expected to do big things with the Naps next season.

Even if Jim Thorpe doesn't quite measure up to major league standards as a ball player he will certainly be a big drawing card for the Giants.

Bill Lange, the famous outfielder with the Cubs in the 90's, will help coach the White Sox during the team's training season in California.

One of Jimmy Evers' aims this year will be to make a base stealer out of Vic Saier. Vic is a fast man on the paths, but fails to take full advantage of his speed.

Hugh Duffy, the former Chicago and Milwaukee manager, has purchased the franchise in the New England League and will probably transfer the team to Portland, Me.

Jack Ryan, formerly pitcher for the Boston and Cleveland Americans and the St. Paul American Association team, has signed with the Los Angeles club, of the Pacific Coast League.

Representative Wiltbank, author of the Pennsylvania Sunday baseball bill, is 73 years old and declares that he has never seen a professional baseball game, a horse race or a football game in his life.

Umpire "Two Bits" Bierhalter, who officiated in the American Association last season, has signed with the International League. He will take the place of Umpire Jim Murray, who goes to the American Association.

George Stallings says that if he doesn't make good as manager of the Boston Braves he will retire from the game for good. George is making his third "come back" from the minor leagues, as a big league manager.

Pitcher Walter Johnson will not take the training trip with the Washington team, but will report a couple of days before the regular season opens. Johnson never needs any preliminary training for he is always in the best of condition.

HUNTING AND FISHING

The Sheepshead Bay fishing boat Dare starts tomorrow on regular trips to the fishing banks. The Dare was out of commission because of an accident some two weeks ago.

This is good weather for frost fish, and reports from along the shore as far as Long Branch show that the fish can be picked up at night from the beach. Several ling were picked up Thursday night, and they must be very plentiful when they come ashore.

Eight o'clock is the average hour of sailing at Sheepshead Bay, and in order to make them from here it is necessary to start about 6 a. m. The best of the boats are now running from the bay, and they will continue to run until the drift ice stops them.

Two of the Wreck Lead fleet are still in commission and make two trips a week out to the fishing banks, reaching the Cholera Banks whenever the weather permits of them doing so. These boats are bringing in the fish, among them being many fair-sized codfish.

If it does not rain tomorrow the flounder fishing in Jamaica Bay will be the thing for the up-to-date angler. Some of the rowboats with two men brought in as high as fifty fish early this week. The fish run close to a pound, so that amount makes a very fair catch.

Take this as a quiet tip if you care for duck shooting. There is better shooting along South Jersey today than has been seen there this winter and at no time has it been poor. The season is nearing a close and now is the time to get in a few days' shooting that will stick in the memory for the balance of the winter.

The legislative committees of the different protective associations are to be seen at Trenton every Monday night trying to convince the members of the Legislature that certain measures are either good or bad. When eighty-two men must be seen and talked to it shows what a volume of work must be done each week. Very few of the members of the Legislature are fishermen or gunners, as they are practically all lawyers.

United States Senator McLean is getting along fine with his bill to place all migratory birds under the jurisdiction of the Federal government. Only a few interior States are holding out against the measure, claiming that every bird that comes within the confines of any particular State is the property of the people of that State if they can catch it.

N. P. H. S. GIRLS' GAME.

Feminine basketball will again reign supreme at Saengerbund Hall Monday afternoon when the North Plainfield High School girls' team lines up against the New York Physical Training School representatives. Basketball is part of the course at the training school and the visitors will doubtless make the Boroughites hustle to win.

RED BALL GOES UP.

Some unusually fine skating is now available on the Cedarcroft rink and many ice hockey lovers are taking advantage of the fact every day. An effort is being made to organize and promote ice hockey at that place and a team will probably be placed on the field at once. Among the stars available are Howard Craig, Reggie Rowland, Ralph Schoonmaker and William Schoonmaker.

SUNDAY ATHLETIC BOOM IN LINCOLN

Young Men of That Town Banded Together in Interest of Organized Sport.

Sporting Editor Plainfield Daily Press.

Dear Sir:—

At a meeting of the majority of the young men of Lincoln it was decided to form a perpetual club for the promotion of all Sunday sports. At a vote it was decided that the club shall be called the Primrose Athletic Club of Lincoln. The club has at present ten charter members and it is expected that soon more young men will join. The club promises to be a flourishing one and it was decided to take young men from out of town provided they are good sports and pass the necessary vote.

The following members were elected to the following offices: Jas. Curcio, president; A. Hoagland chairman; J. J. Rafferty, secretary, and Martin Wells, treasurer.

Any out of town young men wishing to join this club will please write for all particulars to James Curcio, president, or J. J. Rafferty, secretary, care Primrose A. C., Lincoln, N. J.

Thanking you in advance for the service rendered us, we beg to remain,

Yours very truly,
The Primrose A. C.,
J. J. RAFFERTY, Sec'y.

ONE MORE QUINTET PLAYS BASKETBALL

Scotch Plains Parish House Five Entertains Manning's Colts.

Another basketball team has sprung up in this city under the guardianship of Paul Manning, the local sport promoter, and the newly organized quintet known as the Queen City five, played its first contest of the season at Scotch Plains last night and was forced to swallow a defeat in its initial tryout. A Parish House team was hastily organized to entertain the visitors and the home players came out on top after a weird fight with a count of 29 to 15.

The playing was slow and uninteresting and evoked little enthusiasm from the small group of spectators present. Marston and Ricketts were the chief scoring factors of the contest, the former making twelve points and the latter thirteen.

The score:

QUEEN CITY.

	G.	F.	P.
Leighs, f.	1	4	6
Manning, f.	0	0	0
Bowie, f.	0	0	0
Moulton, c.	3	3	9
Conger, g.	0	0	0
	4	7	15

SCOTCH PLAINS.

	G.	F.	P.
Ricketts, f.	6	1	13
Anson, f.	0	0	0
Marston, c.	6	0	12
Saunders, g.	0	3	3
Lee, g.	0	1	1
	12	5	29

SENIORS VS. FRESHMEN.

Another game of interclass basketball is due to be staged on the Plainfield High School court Monday afternoon when the Seniors line up against the Freshmen. The Freshmen are now leading the league and the highest classmen will have to go some to win.

PAINTERS AND DECORATORS.

AGENTS FOR
LIKE TILE
The Sanitary Wall Covering
WOOD KRUSTA
NON-CHROME WASHABLE WALL DECORATION.
Interior Decoration a Specialty.
Woolston & Buckle
Painters and Decorators,
145 NORTH AVENUE.

Good Weather For Painting
is not over yet. There are plenty of fine days, all through the winter when painting can be done as well as in midsummer; and it will last better, if the painter knows his trade. Twenty years has taught me how, and I employ only the best mechanics, who know how to paint in winter as well as in summer.
JAMES C. HANSEN
PAINTER AND DECORATOR
Dealer in Wall Paper, Paints, Oils, Varnishes, Glass, etc.
141 E. FRONT ST. TEL. 346

YOUR DULL HEADACHES
Probably come from overstrained eyesight. Nine-tenths of the headaches are the direct result of eye troubles. Bring those troubles to us and let us prescribe for you.
All work guaranteed.

FREE EXAMINATION BY
STILES & CO.
PHILADELPHIA EYE SPECIALISTS
107 East Front Street
Every Thursday.
Hours 10:30 a. m. to 5:00 p. m.

ADVERTISED MAIL MATTER

E. R. Bird, P. M.

Plainfield, N. J., Feb. 3, 1913.

Allen, Miss Verna	Lawrence, Mr A B
Alex, Mrs J E	McDaniels, Mr T
Barker, Mrs John	Maercy, Mr
Broadus, Mrs Jno C	Meyers, Mr J
Brady, Miss Wilhela	Melbourne, Mr Ed
Bordenhammer, Mr	Pierce, Wm
Bowman, Dr J R	Pearson, Dr J W
Cannepeeter, Mrs S	Perry, Mrs F W
Cabbell, Mrs Cora	Patuonde, Clara
Crawley, Mrs W R	Parry, Mrs J F
Corterroy, Miss S P	Rollerson, Mrs T
Clark, Mr C C	Richard, Mr
Clubb, Mrs Wm	Randolph, M F
Coffey, Miss Eleanor	Ross, Mr&Mrs
Case, Mr T L	Runyon, Mrs E E
Crouson, Miss Marie	Smith, Mr&Mrs A B
Carl, Mr Robt W	Spahr, Miss Irene
Cadden, Miss	Smith, Miss Pearl
Desborough, Mrs	Studivant, Mr H W
Collins, Miss Mary	Smith, Miss Loretta
Evans, Mr John	Swenson, Miss
Edith, Miss	Stephens, Miss
Ely, Mr Edgar	Trony, Miss May
Elliott, the Misses	Tracy, Mr&Mrs B
Fielding, Mrs C	Teanoff, S V
Fitzgerald, Miss	Talbott, Mr Wm M
Flynn, Mary E	Tenley, Mrs O W
Cooper, Mr L	Vanderveer, Mr A A
Green, Miss	Voorhees, Mrs Mary
Haeway M Ambey	Whitehouse, Mr M
Hafrilloff, Anthony	Willims, Mr&Mrs
Hanna, Mr&Mrs Wm A	Benj A
	Wilson, Mr Silas
Hervey, Mr W L	Winkler, Mrs C L
Jacobs, Mrs Mary	Wyckoff, Miss K E
Jones, Mr Wm	Williams, Mr R R
Jacobs, Miss L E	Wear, Mrs B N
Jordan, Mrs Mary	Wethey, Mrs R
Ksenie, Mary	Watts, Dr G F
Lord, Miss Laura	Walker, Miss C
Levord, Miss	Watts, Mrs M S

"Please say advertised."

KIVANTINOS & JELLING
Successors to Alex. Lusardi.
Foreign and Domestic Fruits, Choice Confectionery, Nuts, Cigars, etc.
311 W. FRONT ST Tel 826-W

Classified advertising will restore your lost article—unless the finder should be dishonest.

Bowling
OLYMPIA BOWLING ALLEYS
117 EAST SECOND ST.
WILLIAM F. WALTERS, Prop.

A NATIONAL MEMORIAL TO ABRAHAM LINCOLN

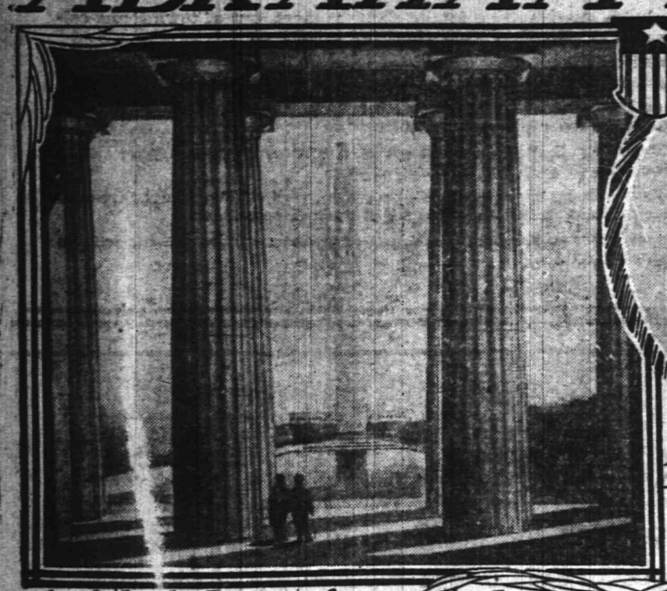

Architect's Drawing—Looking from the Portico toward the Washington Monument

Abraham Lincoln

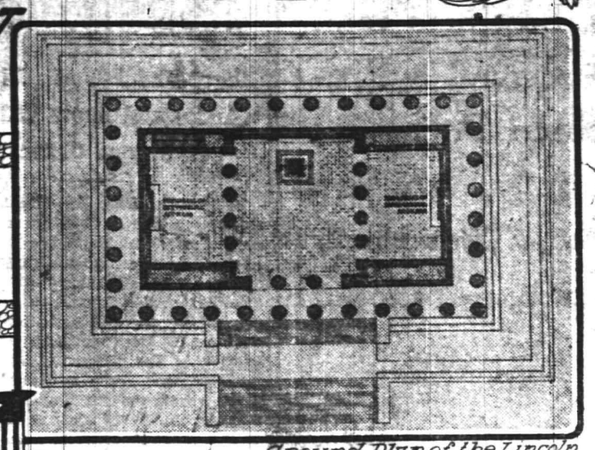

Ground Plan of the Lincoln Memorial

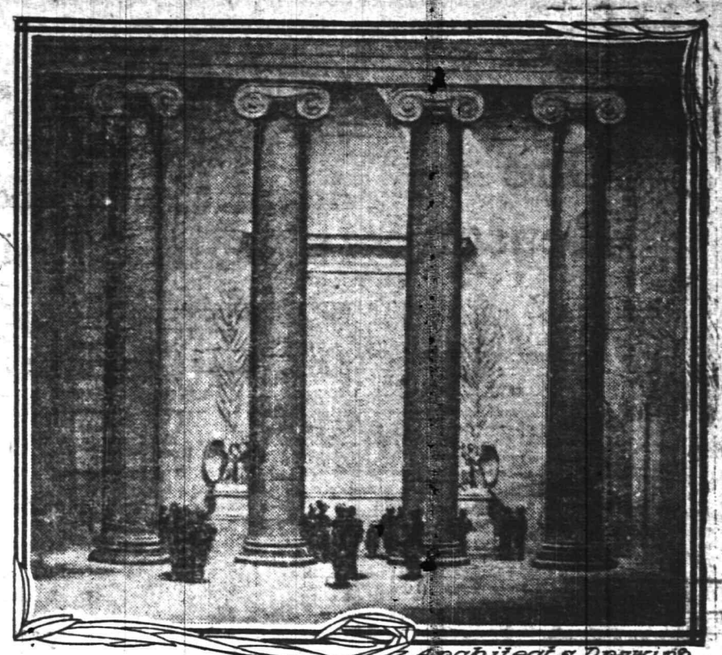

Architect's Drawing Interior of the Memorial

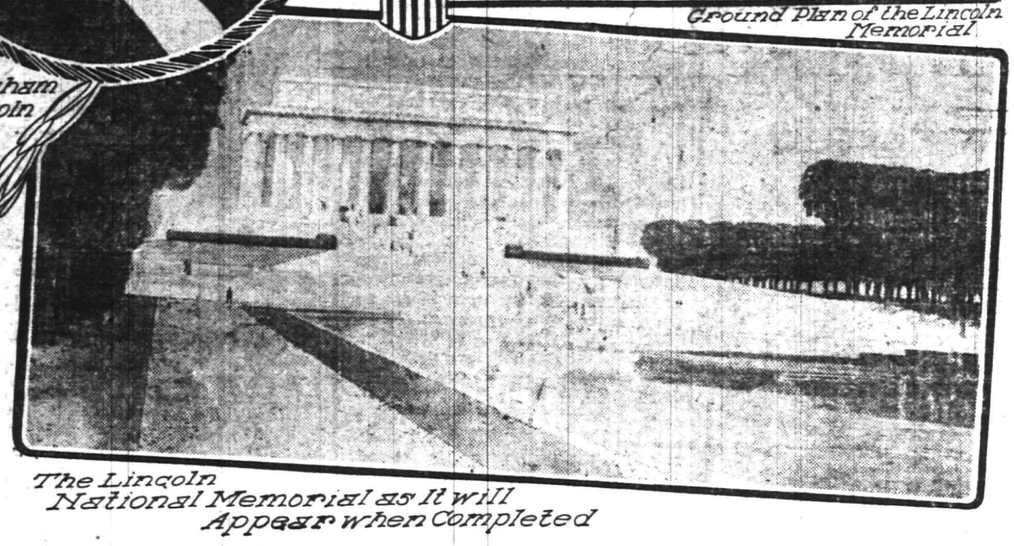

The Lincoln National Memorial as It will Appear when Completed

AFTER years of planning and discussion, the United States is at last to honor the memory of Abraham Lincoln with a great national memorial at the seat of government. The testimonial in marble and bronze, which will be erected on the bank of the Potomac River at Washington, will cost upward of $2,000,000, and it will be in every way a fitting tribute to that martyr President who was so largely responsible for the preservation of the Union. It will, of course, inevitably be several years ere this Memorial can be completed, but perhaps it will be ready for dedication on the fiftieth anniversary of Lincoln's death.

The slow pace at which the project for a Lincoln Memorial at the capital has moved forward, until recently, may be attributed in great measure to the difficulty of reaching an agreement as to what form the memorial should take. Legislators, public officials and public-spirited citizens were unanimous in the opinion that some enduring tribute should be provided but there has been wide divergence of opinion as to what form the testimonial should take. Perhaps a majority of all the interested persons whose judgment has been consulted have been in favor of a monumental structure of some kind at the national capital but a considerable contingent argued for a Memorial Bridge spanning the Potomac River and connecting the city of Washington with Arlington, our greatest national cemetery. Another influential coterie have stood out for a memorial boulevard or highway, some eighty miles in length connecting the seat of government with Gettysburg, our most important Civil War battlefield.

And there have been wheels within wheels as it were, because even the persons who were of one mind on the form of the memorial could not agree as to just where it should be located. Some wanted it on the banks of the Potomac; others favored Arlington Cemetery; a third group argued for a site on the grounds of the National Soldiers' Home, and a fourth favored a location overlooking the city on the heights of Sixteenth street, a broad avenue which runs due north from the White House. There were even some adherents of a proposal for placing the memorial at the site of old Fort Stevens, a Civil War defense located five miles from Washington and which has had its fame perpetuated because Lincoln was here under fire during the raid by General Early in July, 1864.

From such a mass of claims and counter-claims, diversity of opinion and range of artistic ideals there has finally come forth the project which promises to at last provide the nation with a Lincoln Memorial of which it may well be proud. It was just about two years ago, or on February 9, 1911, to be exact, that Congress created a commission to be known as the Lincoln Memorial Commission to procure and determine upon a location, plan and design for a memorial in the city of Washington to the memory of Abraham Lincoln.

The new Lincoln Memorial Commission had no sooner gotten down to work and realized the difficult problem that confronted it than it called upon the Commission of Fine Arts for expert advice as to the best location for the Memorial. The Fine Arts body devoted four months of close and careful study to all phases of the question and then unanimously recommended that Potomac Park be chosen as the site of the new structure. Potomac Park, it may be explained, is a newly created waterside park that occupies all the most attractive portion of the waterfront on the Potomac River at Washington.

When it came to securing a design for the Lincoln Memorial—the Memorial that is evidently to "come true" at last—the Commission engaged the services of Mr. Henry Bacon and Mr. John Russell Pope, the well-known architects of New York. Each of these experts, in due course, prepared several complete designs including perspectives, plans and models and the outcome of this competition was that the Commission chose Mr. Bacon to prepare the final design for the Lincoln Memorial—the design that should be submitted to Congress for its approval.

That the design which was finally accepted is an admirable one may be surmised from the fact that the members of the Commission were unanimous in accepting it and in recommending that Congress approve the construction of the Memorial in accordance with these plans. Architect Bacon was, from the outset, impressed with the possibilities of Potomac Park—a site comparatively isolated in the midst of a large area of undeveloped land—and he has worked out his idea that a monumental structure standing in such a broad plain, surrounded by an amphitheatre of hills, will be as widely seen and appear quite as impressive as though it were located on a hilltop. As seen from the hills on either side of the river the new Lincoln Memorial is bound to appear impressive in the highest degree.

The effectiveness of this tribute to a national hero will be further enhanced by the circumstances that it will almost inevitably be viewed in association with the Washington National Monument and the dome of the U. S. Capitol, with both of which it will be in direct line. Thus on the great axis, planned over a century ago, we will have at one end the Capitol which is the monument of the government. To the west, over a mile distant from the Capitol is the monument to Washington, the foremost of the founders of the government. And now on the same axis, still farther to the west and upward of a mile from the Washington Monument we will have a monument to the man who saved the government, the three forming one complete and harmonious testimonial of a nation's gratitude.

From the very beginning of his study of the subject, Architect Bacon believed, that this Memorial to Abraham Lincoln should embody four main features and he has worked along this line in evolving his successful design. The four features to be thus given emphasize comprise, respectively, a statue of the man; a memorial of his Gettysburg speech; a memorial of his second inaugural address; and a smybol of the union of the United States which he stated it was his paramount object to save.

In accordance with this policy a statue of Lincoln—the design of which has not yet been formulated—will occupy a position in the central hall of the Memorial structure and in order to emphasize its significance and leave the visitor alone with it no other object than the statue will be permitted in this room. On either side of the central space will be smaller halls each containing a memorial—one of the Gettysburg speech and the other of the second inaugural address. These speeches will be reproduced in bronze letters on massive monumental tablets. Surrounding the walls inclosing these memorials of the man is planned a colonnade, forming a symbol of the Union, each column representing one of the States—thirty-six in all—in existence at the time of Lincoln's death, while on the walls above the colonnade, and supported at intervals by eagles, will be forty-eight memorial festoons, one for each of our present States.

That the Lincoln Memorial may have its proper setting the ground comprising the site will be raised, by means of terraces, to a level 45 feet higher than the surrounding area. There will be, first of all, a circular terrace one thousand feet in diameter and eleven feet in height on the outer edge of which will be planted four concentric rows of trees leaving a plateau in the center 755 feet in diameter—that is greater than the length of the U. S. Capitol. In the center of this plateau, surrounded by a wide roadway and walks, will rise an eminence supporting a rectangular stone terrace wall 14 feet high, 256 feet long and 186 feet wide. On this rectangular space, in turn, will rise the marble memorial, but there need be no fear for its stability on this made mound, for all the foundations of the steps, terraces and the memorial proper will rest on concrete piling which will extend down to solid rock.

The platform of the memorial under the columns already mentioned, will be 204 feet in length and 134 feet in width. The colonnade, referred to above will be 188 feet long and 118 feet wide and the individual columns will each be 44 feet high and 7 feet 5 inches in diameter at the base. From this statement of dimensions it may be surmised that the whole effect of this gleaming white pile will be massive as well as imposing. The total height of the structure above the finished grade at the base of the terrace will be 99 feet. The colonnade entrance to the Memorial Hall is to be equipped with sliding bronze grilles, filled with plate glass. Ordinarily, in pleasant weather these sliding doors will be rolled back into space provided in the walls, thus opening the whole interior to the air and sunlight, but at night they will be closed for the protection of the Memorial and this same course can be followed in inclement weather, with every assurance that ample light will be admitted to the interior through the extensive glass surfaces. The central hall, where the statue will stand is to be 70 feet in length by 60 feet in width and 60 feet in height. Each of the halls on either side, where will be placed the great tablets bearing Lincoln's most famous speeches, will be 57 feet in length, 37 feet in width and 60 feet in height. Each of these side halls is separated from the central hall and partially screened by means of a row of Ionic columns, each 50 feet high.

As planned this Memorial will easily cost every penny of the $2,000,000 which Congress proposes to expend upon it. The architect after consulting with experienced monumental contractors, figures that the monument proper can be constructed for the sum of $1,775,000. But this does not allow anything for the statue of Lincoln, the bronze memorials of his two speeches or the architect's commission. These incidentals will easily require all the balance of $225,000. And this makes no provision for the landscape gardening around the Memorial including a lagoon and steps leading from the Memorial down to this waterway. However, there is no disposition to dispense with the lagoon which will be worth all it costs as an adjunct to the artistic environment of the Memorial. Indeed, it has become quite the prevailing fashion to provide an artificial waterway extending in front of a monumental structure and serving as a mirror to reflect its outlines. How much such a basin can add to the beauty of an ensemble is attested by the McKinley Memorial at Canton, Ohio, which was created on that plan.

Now that both the Senate and House of Representatives have approved the report and recommendations of the Lincoln Memorial Commission, appropriations for the actual work will be made by Congress from time to time under the usual "continuing contract" plan, and at last we shall see a fulfilment of the long-delayed and long-neglected duty—a duty that has been on the public mind ever since the year 1869, at which early date Congress incorporated a "Lincoln Monument Association," of which the Treasurer of the United States was made Treasurer, but of which nothing ever came. As Senator Root says, "It is not tolerable that the remaining survivors of the generation that knew Lincoln should pass away and leave no memorial of their reverence and love for him in the city which was the scene of his service and sacrifice."

SAINT VALENTINE'S DAY—PAST AND PRESENT

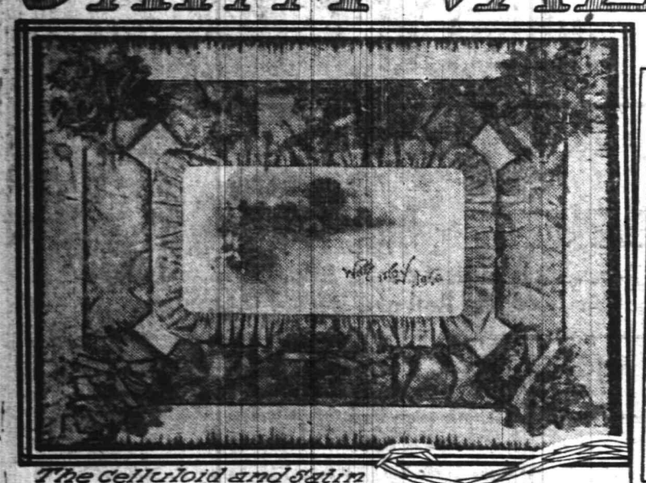

The Celluloid and Satin Valentine of Ten Years Ago

The New Double Valentine Return Card

The Valentine Candy Box

Embossed Satin with Tinseled Lettering—Candy Heart at Top

One of the First Printed Valentines

FEBRUARY 14th is Valentine's Day—a day on which love missives are exchanged between friends and between loved ones. The custom is founded and sustained by a sentiment which is as natural as it is beautiful. The majority of the authorities on the subject of its origin agree that the connection of the customs of Valentine's Day with the saint by that name is purely accidental, as in the legends of the different saints of that name recorded in the Acta Sanctorium no trace of the practice peculiar to the fourteenth of February is found. It has been suggested by a well know. antiquarian that the custom may have descended to us from the ancient Romans who during the Lupercalia celebrated in the month of February were accustomed among other things to put the names of young women into a box from which they were drawn by men as chance directed and carried off into slavery by these young Roman dandies. The Christian clergy finding it difficult or practically impossible to extirpate this pagan practice gave it at least a religious aspect by substituting the names of particular saints for those of the women, and it is still more or less a custom of the Church in Europe to select either on St. Valentine's Day or some other a patron saint for the year who is termed a valentine. Other historians think it far more probable that the custom of choosing valentines is a relic of that nature-religion which was undoubtedly the primitive form of religion in northwestern Europe as elsewhere, and that it sprung from a recognition of the peculiarity of that season, hence Bailey's Dictionary gives the following explanation of the day: "About this time of the year the birds choose their mates, and probably hence came the custom of young men and maidens choosing valentines or special loving friends on that day."

Even the etymologists have been consulted on the subject and the result of their special studies is curious to say the least. One of them points out that the letters V and G were frequently interchangeable in popular speech, and as a notable instance produces the words "gallant" and "valiant" which both spring from the Latin valens. He then explains that the Norman word galantin, a lover of the fair sex, or what in these slangy days might be called a "masher," was frequently written and pronounced "valantan" or "valentine," and from these premises he concludes that by a natural confusion of names Bishop Valentine was established as the patron saint of sweethearts and lovers although he has no real connection, not even an etymological one, with that class of beings. This is an interesting explanation but hardly a satisfactory one as St. Valentine was a Bishop or Pope of Rome who was martyred in the third century and a man who had little to do with the affairs of lovers. The other Valentine known in history was a bishop who healed the son of Craton, the rhetorician, and who a few months later met his death in the most unromantic fashion imaginable—being chocked to death by a fish bone.

In the latter part of the sixteenth century Valentine Day customs were at their height and the love missives sent out were of such a tender nature that the Church in the person of St. Francis de Sales attempted to reform the customs by forbidding these interchanges of love missives between boys and girls, but in the end the young men and maidens triumphed and the custom continued. In France during the same period there was a quaint ceremony. There young people of both sexes had their names written on slips of paper and put into receptacles. Drawings took place in which each sex could secure a partner from the other. It was customary for the sentimental bond set up by the selection so made to endure for one year and no longer unless sooner terminated by the marriage or death of the parties. During the year each stood to the other in the relation of Cavalier and Lady of Beauty, the knight being bound to honor and defend the fair one whose name he drew, for twelve months at least. For this she repaid him in smiles and silk favors, when silk was obtainable. This same custom prevailed in Scotland and England. It was a particularly picturesque custom in Scotland, where it seems the young man became a sort of mediaeval knight of romance to his lady love.

In Hertfordshire two hundred years ago it was a St. Valentine's Day custom among the poor and middle classes for the children to assemble in one part of the town and then go to the home of the chief personage of the town and sing under his window. The favored one would then throw them wreaths of ribbons and true lovers' knots with which to adorn themselves. Two or three of the girls then selected the youngest among them (generally a boy) whom they decked up with the wreaths. Placing him at the head of the line they marched around the town in great glee singing:

"Good morrow to you Valentine,
Curl your hair as I do mine—
Two before and three behind.
Good morrow to you, St. Valentine."

This they repeated again and again as they passed under the windows. Few of the inhabitants refused to throw them the pennies they expected to help buy sweets for the feast they held at the close of the day.

Another English custom of St. Valentine's Day was for a young man to pin a bay leaf to each corner of his pillow and one in the centre. He was then supposed to dream that he would marry his sweetheart inside of a year. To make sure that the dream would come true he boiled an egg, took out the yolk and filled it with salt and ate it, shell and all, just before he retired. He would speak to no one nor would he drink water until morning. Such a diet is likely to bring dreams of a most indescribable nature and an attack of burning thirst and acute indigestion as well. It seems superfluous to add that this custom has fallen into disuse. In Leicestershire round buns filled with currants and caraways were eaten by the inhabitants on February 14th, and were known as Valentine buns. In Southern England it was the custom as late as the seventeenth century for persons to leave presents on the doorsteps and after shaking the knocker violently to run away and leave the recipient to guess from whom it came. A few years ago in the country districts and even at the present day in small towns, many of the hideous comic valentines are delivered in this fashion.

During the last hundred years these pretty customs of drawings, names, etc., have died out and early in the nineteenth century ugly printed valentines appeared.

Challenging your valentine was in vogue during Shakespeare's day—a curious custom of a person who meets another of the opposite sex on February 14th, saying, "Good morrow! 'Tis St. Valentine's Day." It was an unwritten law that the person so addressed should present the speaker with a present. Later the challenge became more gallant for only a man could be challenged. A noted example of this custom appears in Ophelia's song in Hamlet:

"Good morrow, 'tis St. Valentine's Day!
All in morn betime
And I, a maid, at your window
To be your valentine."

Sir Walter Scott in his description of the Wooing of the Fair Maid of Perth, and of his Hal of the Wynde, gives a description of the English custom of choosing partners on St. Valentine's Day. The old saying "She wears her heart on her sleeve" comes from the European custom of drawing one's valentine. After the drawing is over each girl wears the love message she has received pinned to a red heart on her sleeve. As the man whose name was drawn was well known to the company it seemed like a sort of parade of one's lover before the public, hence at present when a girl shows a decided fondness for a man she is said "to wear her heart on her sleeve."

Twenty-five or thirty years ago the comic valentine was at its height, but it has steadily declined and at present few of these are sent out.

The lace paper valentine with its Cupids and sentimental verses is still popular, and hundreds of people are engaged in manufacturing these articles. Ten years ago the satin valentine with celluloid trimmings was in vogue. These were really very pretty with their satin puffing and fancy cut celluloid trimmings. There was usually a hand painted scene in the centre with the words "With my love" just beneath it.

The picture post-card craze is responsible for a number of pretty valentine cards. One of the novelties is a double or return card. On each card there is a large red heart held up by golden Cupids. On one heart is the embossed head of a woman and on the other that of a man. Underneath each are the words "Your image is indelibly stamped upon my heart." If a lady receives this card she is supposed to return the one which bears the face of the man to the sender as an evidence that their love is mutual.

The valentine of the present day sometimes consists of candy put up in boxes appropriate to the day. This year the special offerings in this line are heart-shaped boxes covered with roses, the flower which means true love. Heart-shaped boxes made of fancy white paper with a dainty china Cupid sitting on the cover is one of the newest. One especially handsome box has a beautiful doll dressed in Empire costume standing on the lid. The doll holds a bunch of lilies-of-the-valley in each hand. The arms are outstretched as if offering the recipient the posies. These boxes are filled with heart-shaped candies. Bouquets of flowers, too, are used as valentines, and in these roses and lilies-of-the-valley predominate.

"That's One Reason

for gratification," a bussiness man remarked when he received a Prudential Monthly Income Policy on his life. And his family, too, are more comfortable now. They know that their future is secure, as it should be.

The Prudential

Founded by JOHN F. DRYDEN, Pioneer of Industrial Insurance in America

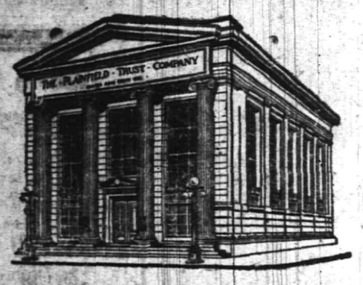

THE CHRISTMAS SAVINGS CLUB AGAIN

1913 CLUB WILL OPEN ON FEBRUARY 17

Another Opportunity to Make Your Christmas a Merry One

The great enthusiasm shown for The Plainfield Trust Company's 1912 Christmas Savings Club and the many urgent requests received for its continuance have induced the Company to start a 1913 Club and February 17th is the date set for its opening. Members will be received between February 17th and March 1st.

HERE IS THE PLAN FOR 19 3

Each member will be given a membership card on which all payments will be punched and a duplicate of which will be retained in this office. The card system is simple and accurate and can be handled much more quickly than the coupon system used last year.

The Club will run for 42 weeks and checks will be distributed to members two weeks before Christmas. Checks will not be mailed but must be called for in person at the office of the Company on or after December 15th, 1913.

CLASS 2 —Pay 2c the 1st week, 4c the 2nd, and increase your payment each succeeding week by 2c. The last payment in Class 2 will be 84c and the amount of the check will be $18.06, with interest at 2%.

CLASS 2-A—Pay 84c the 1st week, 82c the 2nd, and decrease your payment each succeeding week by 2c. The last payment in Class 2-A will be 2c and the amount of the check will be $18.06, with interest at 2%.

CLASS 5 —Pay 5c the 1st week, 10c the 2nd, and increase your payment each succeeding week by 5c. The last payment in Class 5 will be $2.10 and the amount of the check will be $45.15, with interest at 2%.

CLASS 5-A—Pay $2.10 the 1st week, $2.05 the 2nd, and decrease your payment each succeeding week by 5c. The last payment in Class 5-A will be 5c and the amount of the check will be $45.15, with interest at 2%.

CLASS 100 —Pay $1.00 each week and at the close of the Club receive a check for $42.00, with interest at 2%.

IF YOU WISH TO PAY AN EQUAL AMOUNT EACH WEEK YOU MAY DO SO IN THE FOLLOWING MANNER:

Join Class 100 introduced this year for the first time and pay $1.00 each week, making the amount of your check $42.00, with interest at 2 %, or

Join both Class 2 and Class 2-A and pay 86c each week, making the amount of your check $36.12, with interest at 2%, or

Join both Class 5 and Class 5-A and pay $2.15 each week, making the amount of your check $90.30, with interest at 2%.

PAYMENTS MAY BE MADE WEEKLY OR MAY BE MADE IN ADVANCE

THE PLAINFIELD TRUST COMPANY

AMUSEMENTS. AMUSEMENTS.

PLAINFIELD THEATRE

TONIGHT AT 8:15

LYMAN H. HOWE TRAVEL FESTIVAL

PRICES—Matinee—25c, 35c, 50c. Night—25c, 35c, 50c, 75c.

Friday, February 14

Special Matinee Friday---25c and 50c

James Forbes' Best Comedy,

"The Traveling Salesman"

Karl Hewitt as "Bob Blake" Vera Wadsworth as Beth Elliott

EXCELLENT CAST—1,000 LAUGHS.

Night Prices 25c, 50c, 75c, $1

BIGGEST FUR SALE

EVER HELD

In Plainfield

CHARLES KURTZMAN

178 EAST FRONT ST.

DR. PITTIS OFFICE BUILDING

ANNOUNCES.

The season's marvel in the line of a fur sale that astonishes the city. Natural conditions make the sale imperative. Everyone can understand them. The mild warm weather and open winter has resulted in large quantities of furs being held over and these must positively be turned into money at this time. Even if you do not need furs right away it will pay you to buy and keep the goods until you require them, so low are the prices. All the goods are reliable Charles Kurtzman merchandise, the goods that you can trust.

Charles Kurtzman

DR. PITTIS OFFICE BUILDING

PLAINFIELD FUR STORE,

178 EAST FRONT STREET, PLAINFIELD.

Tel. 1935-J. OPEN EVENINGS

HOTELS.

WHEN IN PLAINFIELD, N. J. STOP AT

THE QUEEN C'TY HOTEL

All Newly Furnished.
A la Carte Service Unsurpassed
P. FLOERSCH. Prop.
J. M. FLOERSCH, Mgr.

HOTEL WALDORF

HENRY WINDHAM, Prop.
EAST FRONT STREET

Gottfried Krueger's Extra Beer on Draught. Imported Wines, Liquors and Cigars. Hotel accommodations, and private Dining Room.

WEINMAN'S CAFE

GENERAL NEWS TICKER.
Stock quotations
Up to the Minute.
'PHONE 1527.

HOTEL SOMERSET

Under New Management.
Newly Painted and Papered throughout. Table Board and Rooms by Day or Week.
W. G. FEASTER, Proprietor.
27 Somerset Street. Tel. 692-I.

HOTEL KENSINGTON

NORTH AVENUE
UNDER NEW MANAGEMENT
House Thoroughly Renovated.
147 NORTH AVENUE
SUNDAY DINNER—FROM 12:30 TO 2 P. M.—50 CENTS.

A. H. ENANDER

Sanitary Plumbing, Gas Fitting, Steam and Hot Water Heating
Contractor for Sewer Connections
125 WATCHUNG AVE.

THE EVOLUTION OF THE SEWING MACHINE

Singer Exhibit at Elizabeth Industrial Show Will Be of Unique Character.

Elizabeth, Feb. 7.—Illustrative of the progress and development of the sewing machine from the first model put out by the Singer Manufacturing Company in 1851 through the various stages of evolution to the modern production and the complete machine with all its improvements will be the exhibit of the Singer Manufacturing Company at the Industrial Exposition to be conducted under the auspices of the Elizabeth Board of Trade in the Second Regiment Armory the week of February 10.

Of all the displays showing the many articles "made right in Elizabeth" it is stated that the Singer display will rank among the first and will be one of the most interesting exhibits of the exposition. The exhibit will occupy a space seventy-five by twenty-five feet, one end of which, twenty-five feet square, will be arranged as a parlor de luxe, devoted to the exploitation of family sewing machines. Exeprt demonstrators, selected from the best in the Singer service, will be in attendance, and the men who make the machines and their better halves will be shown the other end of the business by the experts who do so much to keep up the selling end.

In the centre of the booth will be a platform ten by six feet, with a canopy top, surrounded by electric lights, and on top of this will be shown the first sewing machine ever made for the market. It was made at the Singer factory on Harvard place, Boston, Mass., in 1851, and is to be mounted on the wide packing box in which machines were shipped in those days, and which became the custom of the Singer Company. Of course, the wooden pitman will be shown connected directly from the rocking treadle to the stitching mechanism without the intermediate bandwheel as in the machines of today.

With this original Singer machine also on the stand will be the first so-called "turtle back" machine, brought out by Singer in 1856, also the "Letter A" machine, put on the market in 1859, and the celebrated "New Family" machine, one of which will undoubtedly attract the most attention, the celebrated "Pearled and Plated" head in a mahogany cabinet, made especially for the late W. F. Proctor. This machine, which was magnificent, as the old-timers will remember, and as will be shown, used to be made up to sell for $175 and $200.

Surrounding these epoch-making machines at the base will be on exhibition various machine heads which show very fully the evolution of the Singer machine from 1851 up to 1880, seveteen or eighteen in number. All these will be fully illustrated and described in a booklet which is being prepared by the Singer Company for free distribution at the Singer booth.

The other end of the pavilion is to be occupied by the machines for manufacturing purposes, and some of the most interesting are to be shown in operation. These include special machines for more than 100 distinct operations, including a machine for carrying sixty needles for making sixty parallel seams at one operation. This is the latest of the Singer products and forms a novel contrast to the machine of '51 and its immediate successors, and the expert in charge will give demonstrations.

One thing that will impress the logical mind is this great variety of machines made by the Singer Company from its first organization. Many of the machines in the collection being prepared were shown at the famous "trade name" trial before the Supreme Court of the United States in 1893, in which the final decision was reached as to the use of the word "Singer" on a certain type of sewing machine. It was held by the court that that particular type of machine had become so well known and the patents on it having expired, that not only the machine, but the name on the machine, had become public property. The Singer Company contended that there was really no such thing as a "Singer sewing machine," except the one made by themselves. The court, however, took issue with this claim and gave to the public the right to the name as used on the type of machine in question but proceeded to say in its decision that no one must make that type of machine or advertise it in any way without a specifying statement, boldly declaring the name of the manufacturer. This, of course, practically nullified the opening to competitors of the right to use the name or to manufacture this type of machine.

After the settlement of this case the machines were shipped to the Singer factory at Elizabeth, and there most of them have been stored away and have never seen the light. This is the first exhibit at which the Singer products have been shown in such completeness, and the gathering of the machines together will permit of their being shown at other exhibitions, probably including the Panama exposition at San Francisco in 1915.

A few lines of classified advertising will do the work of ten thousand placards.

Usually a very mouerate amount of perseverance in want advertising for a job is sufficient.

THE STATE TRUST COMPANY

$100,000.00

SERVICE

3% paid on checking accounts of $500 or more, out of town items collected at par; New York checking privileges.

4% paid on Special Department accounts of $5 or more. Interest begins on the first of every month and is compounded semi-annually.

Acts as Executor, Administrator, Guardian, Trustee, the fees are the same as those allowed an individual.

Safe Deposit and Storage facilities of the most modern type. Boxes for rent $5 per year and upwards.

Real Estate Department properties for sale, rent and exchange; Owners may obtain unusual service for the usual commission.

An opportunity to serve in one or all of the above departments will be appreciated.

We Always Have a Little REAL ESTATE For Sale or Trade

Just now we have a few houses ranging from $2,400 to $8,000; neat, well-built houses, with nice lawns; we can sell these for less than such properties are usually sold for. We also have a few vacant lots as follows:

1 50 ft. lot on East Seventh Street, near Belvidere Avenue.
1 100 ft. lot on Dixie Lane.
3 50 ft. lots on George St.
1 50 ft. lot on West Third Street, near Rock Avenue.
5 40 ft. lots on Jefferson Avenue, North Plainfield.
Several lots, also a 4-acre plot, near Lakewood.

We also have a most beautiful farm near Otisville, N. Y., and another near Camden, N. Y.

All these are free and clear, and if yu want a house built to your order on one of them, we will have it done. Call on or write

J. D. LOIZEAUX LUMBER CO.

OR YOUR OWN BROKER.

SPECIALISTS IN BUILDERS MATERIALS OF ALL KINDS.

East End Yard 640 North Ave. 'PHONE 1776 | Planing Mill Rock Ave. | West End Yard Rock Ave. PLAINFIELD, N. J.

TRY A PRESS WANT AD

AMUSEMENTS.

PROCTOR'S

THE THEATRE POPULAR.
BEST REFINED VAUDEVILLE AND MOVING PICTURES.
Changed Monday and Thursday.
Matinee—2 p. m., 10c; Eve., 10c, 15c and 25c.

TODAY'S PROGRAM

"High Life In Jail," A Cell Full of Screams; Paule Durand Trio, High Class Singers; Dick Bernard & Co., Comedy Sketch, "The Animal Stuffer;" Dave Ferguson, Comedian; Belle Onra, An Aerialist.

CARL SILBERT'S JEWELRY STORE

is now located at

255 W. Front St

Opposite Postoffice.

LOOK FOR WHITE STREET CLOCK

RESTAURANT

NEIGHBOUR

CATERER

133-135 North Ave.

TELEPHONE

RANSOME CONCRETE MACHINERY COMPANY

At a regular meeting of the Board of Directors held January 31, 1913, a quarterly dividend of 1¾% was declared on the Preferred stock of the Company payable February 15, 1913, to holders of record on that date.

E. F. FEICKERT, Treas.
2 4-8-12-14

NOTICE OF SETTLEMENT.

NOTICE IS HEREBY GIVEN, That the final account of the subscriber, executor of the will of William R. Winn, deceased, will be audited and stated by the Surrogate and reported for final settlement to the Orphan's Court of the County of Somerset, on Friday, the third day of January next.

Dated November 22, 1912.

THE STATE TRUST COMPANY, Executor.
11 23 5 ow-s

MADE RIGHT IN ELIZABETH

EVERY FACTORY UNDER ONE ROOF

Industrial Exposition

OF THE INDUSTRIES OF UNION COUNTY

UNDER THE AUSPICES OF THE

ELIZABETH BOARD OF TRADE

Second Regiment Armory, Elizabeth, New Jersey—The Rail and Harbor City.

WEEK OF FEBRUARY 10-15, 1913

SPECIAL DAILY PROGRAM

Doors Open Each Day 10.30 A. M. to 11 P. M.

ADMISSION - - - - - - - - - - 25 CENTS

SPECIAL RATES ON ALL RAILROADS 2 5 4

THE FIRST LESSONS OF ECONOMY

A Bank Account for your child gives him valuable and lasting experience in how to save money, and the first lessons of economy are more easily learned if the savings are for some fixed or definite purpose.

Why not open accounts now for your children with the Plainfield Savings Bank?

4 PER CENT. INTEREST PAID.

PLAINFIELD SAVINGS BANK

Only Savings Bank in Plainfield

HELP, HELP, HELP.

Do you want help, or do help want you? Scan our want advertisements and see.

PLAINFIELD DAILY PRESS

THE WEATHER.

Fair tonight; Tuesday increasing cloudiness and somewhat warmer. Max., 34; Min., 15.

Established May 10, 1887. TEN PAGES. PLAINFIELD, NEW JERSEY, MONDAY, FEBRUARY 10, 1913. TEN PAGES. Two Cents a Copy, $5 a Year.

COUNCIL TONIGHT GRANTS LICENSES

It is Generally Believed That Neither Gloekler or Findlay Will Succeed.

TWO OTHERS ANXIOUS

Question Is Whether Clark and Watson Will Receive Renewals—Reville Is Expected to Attack Watson Place Again.

The Common Council will hold an adjourned meeting tonight at which time action will be taken on the various applications for liquor licenses. In addition to the "regulars" there are three new applications, two for wholesale and one for retail and both Christian Gloekler and Alexander D. Findlay have renewed their applications for saloon licenses.

The general impression about the city is that the excise conditions will not be changed, although some people seem to be "cock-sure" that despite the public sentiment as expressed at the public hearing in the High School Friday night, additional applications will be granted. What foundation there is for such belief cannot be learned.

The members of the Council, it is believed, have made up their minds as to ho wthey will vote on the applications tonight, and nothing is likely to effect a change at this time. There is some apprehension on the part of friends of two of the regular applicants, John Clark, of Liberty street, and Michael F. Watson, of Grant avenue. A strong attack was made against the former place by Reuben Knox, repreesnting the Mt. Olive Baptist church, while it is expected that Councilman Patrick J. Reville will renew his attack against the Watson place.

No further hearing in the matter of licenses will be granted and when the Council meets tonight the members will promptly take up the applications and act upon them in the order presented by Councilman Cornelius vanHerwerden, chairman of the license committee.

A SURPRISE PARTY FOR MRS. J. C. HANSEN

Mrs. J. S. Hansen, of Jackson avenue, was given a birthday surprise party Saturday evening. Games, music, singing and dancing were enjoyed during the evening, after which refreshments were served. The Misses May Ayres and Jean Lindsey and Frank Culver gave piano selections. Those present were Mr. and Mrs. J. C. Hansen, Mr. and Mrs. Peter Marky, Mr. and Mrs. Martin Hansen, Mr. and Mrs. Fred Wrage, Mr. and Mrs. C. H. Hansen, Mr. and Mrs. William Carson, Peter Hansen, Mrs. Henry Hansen, Mrs. Young, Mr. and Mrs. Frank Culver, the Misses Jean Lindsey, Christina Marky, May Ayres, Doras Benson, Rose Carson and Anna Marky and Frank McSorley, Peter Benson, Frank Day and Harold Hansen.

ELOPER OUT ON BAIL.

Mrs. Etta Wood, of Poughkeepsie, N. Y., arrested here Friday, January 31, on a serious charge and committed to the county jail by City Judge De Meza in default of $300 bail to await the action of the grand jury, was released Saturday, when relatives deposited the required amount with the local magistrate. Mrs. Wood was found at 17 Grove street in company with Frank B. Foley, a married man, with whom she eloped from Poughkeepsie on December 27. Foley is still being held in default of bail. Both will be tried at the May term of the grand jury.

HAS BLOOD POISONING.

John Walton, the night orderly at Muhlenberg Hospital, is suffering from a severe case of blood poisoning in the right hand, an open cut becoming infected while performing his duties, following an operation at the hospital, one day last week. Prompt medical treatment has thus far prevented a spread of the disease beyond the hand and the physician in charge does not anticipate any serious consequences.

JOHN BURNS.

John Burns, the two-months-old son of Mr. and Mrs. William Burns, of 527 East Sixth street, died yesterday. The burial will be in St. Mary's cemetery at the convenience of the family.

SMOKER AND TURKEY SUPPER.

The Timbo Social Club will hold a smoker, followed by a turkey supper, at its rooms on North avenue, tomorrow night. There will also be an informal program of music.

—Men's sole and heel waterproof, 75c and 90c, at "U. S. Shoe Repairing Co.," 122 East Front street. ***

REV. DR. P. B. STRONG PREACHES ON 'SIN'

Pastor of First Baptist Church Delivers An Able Discourse.

"There is now, therefore, no condemnation to them that err in Christ Jesus," was the subject of an interesting discourse by Rev. Philip B. Strong at the First Baptist church, last night, before a large congregation.

"The doctrine of sin is as old as the Bible; as old as the world itself," said Dr. Strong. "Sin is a violation of God's law, and sinners we all are. God's holiness demands that He hate sin, and that some reparation be made for it. For this cause our Redeemer made His sacrifice. He who has a slight appreciation of sin has a belittled idea of the Saviour of the world and His atonement. 'If we say we have no sin, we make God a liar,' say the Scriptures. If you have not sinned, would you like to have all your past deeds, words and thoughts thrown on a canvas for the scrutiny of the public? Even the deeds and words of which you have been guilty since you became a Christian; if you cannot sin, then why not let the world know the innermost secrets of your life? We stand convicted in the face of such a proposition.

"Sin is a real actuality, an ugly blemish on the perfect image of Himself which God made, and just as a musician hates discord, or an artis' hates a faulty perspective, so God hates sin. Neither are there any such things as 'little sins.' Sin is sin, and as such is abominable in His sight.

"There are three ways of release for the person under the hand of the law; one is acquitted after trial, while actually guilty of the crime. No one wants to be acquitted in that way, to be released for lack of evidence, yet knowing that the public believes you guilty, and having that gnawing remorse ever with us. Another way of release is to be pardoned after partially paying the penalty of sin. Even this would not send us away completely happy, and we should always feel guilt hanging over us. The one kind of release which would be perfectly satisfactory would be to be proven and declared innocent, the evidence disproved; not guilty. This is just what happens with the sinner who humbly, sincerely, whole-heartedly gives himself to Jesus Christ.

"Our guilt was put upon Him who 'bore our sins upon the tree,' and His riughteousness becomes ours, and we have thenceforth no condemnation while abiding thus in Him. In the Judgment Day, whether our sins shall all be brought to light, as some believe, or whether the sins of the righteous shall all be blotted out, it matters not, so long as the blood-stained balance sheet shall reveal a complete atonement and a full salvation through the sacrifice of Him who is mighty to save."

CAPT. PETERSON ISSUES ORDER FOR WEDNESDAY TRIP

Orders have been issued by Capt. Charles A. Peterson, of Co. K, for the local company to participate in the parade and drill review before Brig. Gen. Dennis F. Collins, in the Trenton Armory, on Wednesday afternoon. The boys will assemble in the armory at 12:30 o'clock and will leave the North Avenue station on the 12:53 train. The olive drab service uniform, olive drab cap, russet shoes, white gloves and blue overcoats will be worn. On this occasion the Dungan Trophy and the John Rogers Williams Cup will be presented to the company. Corporal George Howell will receive the Dungan Trophy Medal. These trophies the local boys won by their expert marksmanship on the Sea Girt rifle range.

Sergeant James Conkling, Privates Leslie Sharp, Augustus Kmosko and Edward Cardner have been detailed for guard duty at the Trenton Armory and will report to Lieut. Disbrow upon the arrival of the company. Drill will be held as usual tonight but the drill for next week will be omitted. The regular monthly business meeting of the company will be held at the close of the drill tonight. All members are urged to be present as matters of great importance will be taken up for the welfare of the organization.

FUNERAL OF MRS. BURNETT.

The funeral of Mrs. Charlotte Burnett was held at the late home, Watchung, yesterday afternoon at 1 o'clock and at the Meyersville Presbyterian church at 3 o'clock. Rev. George Rosenbaugh, the pastor, officiated. There was a large attendance of relatives and friends and many floral tributes. The burial was in the cemetery at Meyersville and the pallbearers were John F. Schwaib, W. H. Rogers, Barzillia French, Baptist Tischbein, George Winans and Theodore Luerssen.

TEST CASE PLAN OF WHOLESALER

Mrs. Hoerster Pleads Guilty to Get Higher Court's Decision on Law Interpretation.

TAKEN UP ON WRIT

North Plainfield Licensee Wants to Know Whether She Can Sell in Another County in Quantities Over Five Gallons.

New Brunswick, Feb. 10.—Mrs. Lena Hoerster, of North Plainfield, who is engaged in the wholesale liquor business in North Plainfield, pleaded guilty in the county court here today, without evidence being presented for or against the defendant. The lawyers representing Mrs. Hoerster told Judge Daly, before whom the trial was to take place, wish to make a test case on legal grounds, claiming that it is the right of a person holding a wholesale license in one county to sell in another county in quantities exceeding five gallons.

This is one phase of the judicial interpretation of the excise laws which has never been definitely settled to the satisfaction of the wholesalers, and the case will now be taken to the higher courts on a writ, where it will be fought out to a finish. Judge Walter L. Hetfield, of Plainfield, and William Rydick, of Jersey City, represent Mrs. Hoerster.

The defendant admitted her guilt under the statute upon which she was arrested, but claimed her right in another county other than the one in which she is doing business.

MISS PETERSON NOW MRS. K. F. WAHLBERG

Ceremony Performed at Swedish Evangelical Pilgrim Church.

The Swedish Evangelical Pilgrim church on Saturday night was the scene of the wedding of Miss Hulda Peterson, of East Seventh street, and Knut Felix Wahlberg, of this city, and formerly of New York. The ceremony was performed by Rev. Gottfried Sjoblom, in the midst of elaborate decorations of ferns, palms and evergreen, which surrounded the altar. Miss Hildur Peterson, of New York, a cousin of the bride, was bridemaid. Ernest Hellstrom, also of New York, acted as best man. Miss Julia Luthman, carrying a basket of spring flowers and roses, was the flower girl.

Gowned in white crepe de chine trimmed with lace and wearing a bride's veil held in place by a spray of orange blossoms, Miss Peterson entered the church with Mr. Wahlberg, followed by the attendants. They marched to the altar to the strains of the beautiful Soderman marriage composition and the Swedish Wedding March, played by Prof. John T. Erickson, organist of the Gustavus Adolphus Lutheran church, of New York. The bridemaid wore white silk trimmed with beads.

Following the ceremony the guests numbering several hundred proceeded to the home of the bride's siter, Mrs. Lena Hellstrom, of 312 East Seventh street, where a reception was held. The reception hall was beautifully trimmed with flowers and greens. The color scheme of green, gold and white was carried out in the table decorations. The bride received many presents.

Mr. and Mrs. Wahlberg will make their home at 401 East Fifth street.

FUNERAL SERVICES FOR MRS. JOSEPH W. YATES

The funeral of Mrs. Susan G. Yates, wife of the late J. W. Yates, was held at the late home on East Seventh street, Saturday afternoon at 3 o'clock. There was a large attendance of friends and neighbors, including those with whom Mrs. Yates had been associated in religious and temperance work. There were many beautiful floral tributes. Rev. Dr. J. S. Zelie, of the Crescent Avenue church, of which Mrs. Yates was a member, officiated.

The burial was in Hillside cemetery and the pall-bearers were William P. O'Connor, F. Arnold Robert, William L. Detmold, of New York; Percy H. Stewart, Daniel F. Ginna and Leslie M. Daniel, of this city.

ENTERTAINED FRIENDS.

Miss Elizabeth Mumford entertained fourteen of her friends at her home on Compton avenue Friday afternoon, games and music being enjoyed.

YOUTH DISAPPEARS; LEAVES TWO NOTES

Mother of Rowland C. Rockfellow Unable to Account for His Absence.

Rowland C. Rockfellow, of Madison avenue, who has been employed as cashier for the Public Service Corporation, at its place of business on Park avenue, has not been seen about town since he left his work at 4 o'clock Saturday afternoon. The cause for his sudden absence is a mystery to his mother, Mrs. George W. Rockfellow, with whom he lived as well as the officials of the P. S. C.

Division Manager W. R. Causebrook, of the P. S. C., when questioned today said that Rockfellow's accounts were all right. When he left the company's offices on Saturday he gave no intimation that he did not intend to return.

Mr. Rockfellow left two notes, one hfr his mother, to the effect that he had been "a good boy, was honest, but could not help leaving." The other note was worded: "I will not be responsible for any debts not contracted by myself. The young man's mother is prostrated over the disappearance of her son and has requested that a search be made for him.

Several months ago Mr. Rockfellow's engagement was announced and it was expected that he would be married in the hear future. He is a son of the late Mayor Rockfellow.

CHURCH ANNIVERSARY OBSERVANCE ENDED

Many Encouraging Addresses Made at 7th-Day Baptists' Celebration.

The closing services of the seventy-fifth anniversary celebration of the organization of the Seventh-Day Baptist church was held in the church edifice last night. Rev. Theodore L. Gardiner, editor of the Sabbath Recorder, and an elder in the church, offered prayer. Two special selections were rendered by the church choir and an address on "The Men's Club" was given by Dr. O. B. Whitford. The speaker outlined the work of the club and showed its connection with the church work. "The Finances and the Church Building" was discussed by William M. Stillman, who spoke in an encouraging way of the present condition of the church and described ways in which it was planned to promote and better the work. He said that during the past twenty-five years the church has raised and expended about $225,000, which represented an average annual expenditure of nearly $9,000.

"Church Membership and Offices" was the theme of Asa F. Randolph, who said that the membership of the local church had increased from the 185 enrolled a quarter of a century ago, to 239 at the present time. Rev. Edwin Shaw, pastor of the church, spoke on "The Pulpit and the Church" and Rev. Arthur E. Main took as his subject, "A Hopeful Outlook."

Most of the addresses were of historical and statistical nature, describing the development of the various activities in the church work promoted among the Seventh-Day Baptists in this city since the organization of the church in 1838. The first half century of the local church's history has been published in book form and the services last night were featured by an outline of the church work since the time where the book left off. The four deacons who are now serving the church, J. Dennison Spicer, Dr. T. H. Tomlinson, Dr. F. S. Wells and Nathan H. Randaolph, have held the positions for at least a quarter of a century.

ADAMS' APPOINTMENT.

It is expected that at tonight's meeting of the Common Council, Mayor Stewart will make four appointments for members of the fire department, among which will be Paul Adams, the efficient driver at headquarters. Adams has been a call man doing regular duty for the last three years and bears an excellent record. Fire Chief Doane and the members of the department speak highly of him.

ILL WITH FEVER.

Russell Davis, who was formerly employed by the Public Service Corporation at its offices in this city, and who has lately been employed in railroad work at Panama, is now at the home of his parents in Califon critically ill. While in the canal zone young Davis contracted a fever and was granted sick leave. He was only here three days when his condition became so serious that he had to be removed to the home of his parents.

—Use Press want advs

CEREMONY FOR LIBRARY OPENING

Exercises at High School and Reception at New Building Thursday Night.

STRUCTURE COMPLETED

Mayor Stewart to Turn Over the Keys to Former Mayor Gilbert, President of Institution's Board of Directors.

The formal opening ceremonies of the new building of the Plainfield Public Library and Reading Room, at College place and Eighth street, will be held Thursday night at 8 o'clock. The exercises will be held at the High School Auditorium, and a reception will follow at 9:30 o'clock at the new library building. The program will be as follows:

Romance in A major, op. 10, G. Hollaender; Moto Perpetui, Franz Ries, Otto K. Schill, violinist; Mrs. Otto K. Schill, pianist; presentation of keys to the library board, Mayor Percy H. Stewart; address, Alexander Gilbert, president of the board of directors of the Plainfield Public Library and Reading Room; Concerto for violin, andante, allegro molto vivace, Mr. and Mrs. Otto K. Schill. Address, Rev. Calvin Stebbins; America, audience standing. Dr. Stebbins was a life-long friend of the late Col. Mason W. Tyler, the first president of the Public Library Board, serving in that capacity until his death.

LIBRARY'S HISTORY.

March, 1879—Act of Legislature under which Plainfield Public Library was established.

March, 1881—Common Council adopted a resolution to establish a library.

October, 1881—L. V. F. Randolph, mayor, appointed the following directors: Mason W. Tyler, George H. Babcock, Henry E. Daboll, John P. Dumont, John H. Evans, Walter L. Hetfield, Craig A. Marsh, J. Kirtlandt Myers, Henry O. Talmadge. Above directors met and organized by electing Mr. Babcock, president; Mr. Tyler, vice president; Mr. Dumont, treasurer, and Mr. Hetfield, secretary.

May, 1882—J. O. Nodine appointed librarian, and room on second floor of building on south side of Front street, about 30 feet east of Park avenue, was rented.

June, 1884—Job Male appointed member of Board and in August elected its president.

March, 1886—Amendment to 1879 Act of Legislature authorizing libraries organized under it to receive donations and to levy annual tax not exceeding one-half of one mill on the dollar of the taxable property in the city.

April, 1886—Mr. Male donated to the library land and building at corner of Park avenue and Eighth street. Works of art, money, etc., to the amount of $20,000 were donated by other public spirited citizens at that time.

Jan. 1888—Mr. Male deeded to directors, plot of land on College place, where the new building is now erected.

January, 1891—Mr. Male died. Chinese porcelains and Cloisonne collections subsequently received from his estate.

December, 1893—George H. Babcock died, bequeathing in trust, $10,000 for the purchase of industrial, mechanical and scientific books, the collection to be called The Babcock Scientific Library and to be maintained and enlarged by the rents from three houses at Madison avenue and Sixth street, Plainfield, which were also devised in trust, to the directors.

March, 1895—Mrs. Joanna K. Craig donated $300 and an art painting of her husband.

March, 1896—Supplement to Act of Legislature of 1879 authorizing an extra tax. Directors applied to Common Council for appropriation of $7,000 with which to erect a fireproof stack-room. Children of the late John Taylor Johnston presented, in a suitable case, his collection of ancient coins.

March, 1897—Application granted and stock-room erected accommodating 50,000 volumes. James S. Nason bequeathed $500.

October, 1900—Alexander Gilbert presented valuable collection of butterflies collected by Mrs. Gilbert.

December, 1900—Miss Eleanor Roome bequeathed oil patining, "Marius in the Ruins of Carthage."

July 1907—Col. Mason W. Tyler, president, died, bequeathing $10,000, the interest from which was to be used in the purchase of books establishing the department of Americana. Evarts Tracy elected president.

July 1908—Alexander Gilbert elected president.

1912—Andrew Carnegie donated $50,000 for the erection of the building we are now dedicating.

Volumes in the library—May, 1884, 175; January, 1913, 48,156. Volumes circulated—Year ending May 31, 1886, 462; year ending May 31,

(Continued on page 6.)

DR. DAVID G. LATSHAW WILL BE HEARD HERE

Religious Worker is to Speak at Y. M. C. A. State Convention Meetings.

One of the leaders at the State Y. M. C. A. convention to be held here Saturday and Sunday will be Dr. David G. Latshaw, of New York, secretary of the religious

Dr. D. G. Latshaw.

works department of the International Committee. He resigned a pastorate in Dayton, Ohio, two years ago to enter Y. M. C. A. work as religious work secretary for the Railroad Association of the country. Later he became one of the team experts in the "Men and Religion Movement." He is now serving as the community extension secretary of the International Committee.

Dr. Latshaw probably knows as many industrial workers as any single religious worker in America. He is now engaged in setting up a nation-wide ministry of these men in places where they work and live. During the convention he will speak at one of the noon-hour shop meetings of the Plainfield Association which is held at the works of the Sauer Motor Company. He will address the convention on Saturday afternoon on "The Association and Industrial Men" and will speak again at the farewell service in Crescent Avenue Presbyterian church on Sunday evening.

MISS C. V. SUTPHEN DIES AT HOME OF BROTHER

Miss Charlotte V. Sutphen, daughter of the late Dr. and Mrs. John C. Sutphen, died yesterday at the home of her brother, John C. Sutphen, 1108 Putnam avenue. Although she had been ill for some time, her condition was not alarming until a few days ago when there was a sudden change for the worse.

Miss Sutphen was born at Liberty Corner. She came to this city with her parents when a child and had lived here ever since. Her father was one of the best known physicians here during the early days, the family residing on West Second street. Miss Sutphen was a member of the Crescent Avenue Presbyterian church.

Surviving are two sisters, Mrs. Walter A. Bass, of Little Silver; Mrs. Cornelius W. Lockwood, of Brooklyn, and five brothers, David K., Gilbert T., John C., Maurice C. Sutphen, of this city, and Julian Scott Sutphen, of Brooklyn. The funeral will be held at the late home tomorrow afternoon at 2:30 o'clock. Rev. J. O. McKelvey, of Warren chapel, will officiate and the burial will be in North Plainfield cemetery.

COURT'S WARNING.

"This practise of thwarting the law by purchasing liquor for drunkards who have been placed on the blacklist, must stop," said City Judge DeMeza this morning, when passing sentence on a prisoner. He was addressing Charles Harris, of 518 West Front street, who had been arrested Saturday for buying liquor for Frank Scheelein, of West Third street. In giving Harris a suspended sentence of $50 and 50 days Judge DeMeza said he would deal harshly with anyone brought before him in the future for a similar offense.

James Tygard and Arvin Johnson were baptized at the Temple Baptist church last night by Rev. E. C. Conover.

Purchased 1913 Studebaker Car.

Mr. F. Percy Vail has just purchased a new electrically started and lighted six-passenger Studebaker car. This makes Mr. Vail's fourth Studebaker car purchased from Thompson Auto Co. ***

—Neuman Bros. will offer for tomorrow's trade a large and choice assortment of fruit and fresh vegetables of all kinds. ***

CURATE LEAVES AT END OF LENT

Rev. John G. Currier to Relinquish His Duties at Grace Episcopal Church.

CLERGYMAN POPULAR

The Rector, Rev. E. Vicars Stevenson, and His Assistant Cannot Get Along Together and So the Latter Will Quit.

Announcement was made at the morning service yesterday that at the end of the Lenten season, Rev. John G. Currier, the curate, would sever his relations with Grace church parish. A brief formal statement was read to the congregation by George S. Clay, senior warden of the church. Following the services there were many expressions of regret. The cause of his resignation is said to be due to a "break" with the rector, Rev. E. Vicars Stevenson, and that the latter decided a few days ago that they could no longer work in harmony.

The differences are purely personal and do not reflect on Rev. Mr. Currier as a man or as a clergyman. This assertion has been made by members of the vestry and others in a position to know. The two ministers, it is said, could not get along together in the same field and that was all there was to it. No announcement has been made as to the retiring curate's probable successor and none is expected just at this time.

The parishoners, it is reported, are arranging to give Rev Mr. Currier a farewell token of esteem. His plans are not definitely known, but it is said he will assume the rectorship of another parish in a short time. While serving Grace church for the last sixteen months he has organized a number of parish societies and made many friends. No less than half a dozen church guilds were formed by him and his devotion to his work, his splendid sermons and the genial nature of the man himself made him unusually popular.

During the Wednesday evenings of Lent, Rev. Mr. Currier will be the special preacher.

TEMPERANCE LECTURE AT THE FIRST BAPTIST

Mrs. Cora E. Seberry, a national lecturer for the Woman's Christian Temperance Union, addressed a large audience at the First Baptist church yesterday afternoon under the auspices of the local union, on "The Power of Purpose." Mrs. T. H. Tomlinson, county president of the union, was in charge of the meeting and the devotional exercises were conducted by Rev. Dr. Philip B. Strong, pastor of the church. A chorus of young girls sang "A Saloonless Nation in 1920," under the direction of Mrs. Lucie Rising.

Mrs. Seberry during her talk emphasized two points, one was that as Martin Luther through the power of purpose brought about the Reformation, so the good people of the country could reform the nation and succeed in banishing strong drink. The speaker said that it was only the lack of power of purpose that permitted evil to exist. Interspersing her talk, Mrs. Seberry gave two appropriate recitations bearing on temperance.

SENTENCED TO JAIL.

Charles Hawkins, colored, of South Second street, was sentenced to 40 days in the county jail by City Judge De Meza this morning, on a charge of disorderly conduct preferred by his wife. When arrested yesterday afternoon he carried a large market basket filled with bottles of beer which he said he purchased in Elizabeth.

A STRAWRIDE.

A party of eighteen young people participated in a strawride arranged by Murville Boylan and William Compton, Saturday night, and enjoyed a program of dancing and games at the former's home on Regent street. The party was arranged as a surprise for Edward TenEyk, son of J. V. TenEyk, of the borough.

JAMES R. PHILLIPS.

James R. Phillips, aged 8 years, son of Mr. and Mrs. Frederick R. Phillips, of 322 Clinton avenue, died yesterday, following an operation for appendicitis. The little fellow had been suffering from intestinal trouble and was not strong when obliged to undergo an operation. The notice of funeral will be given later.

—The circulating department of the Plainfield Public Library will be closed on Wednesday, Lincoln's Birthday. The reading room will be open in the afternoon from 2:00 to 6:00, with an assistant in charge.

— Use Press want advs.

ANNUAL GRANITE WARE SALE

AGAIN THE "WHITE STORE" OFFERS YOU A CHANCE TO OBTAIN A SUPPLY OF VERY USEFUL GRANITE WARE AT FULLY ONE-THIRD OFF REGULAR. WE PURCHASED A CARLOAD DIRECT FROM THE FACTORY AND WILL PLACE THE LOT ON SALE TUESDAY, FEBRUARY 11. SEE WINDOW DISPLAY.

BERLIN KETTLES.

2-quart size, 22c value for..15c
3-quart size, 25c value for..17c
4-quart size, 30c value for..20c
5-quart size, 35c value for..23c
6-quart size, 39c value for..25c
8-quart size, 49c value for..29c
10-quart size, 65c value for.....40c
12-quart size, 75c value for.....49c

LIPPED SAUCE PANS.

2-quart size, 15c value for 9c
2½-qt. size, 16c value for.....10c
3-quart size, 18c value for.....11c
4-quart size, 19c value for.....12c
5-quart size, 20c value for.....14c
6-quart size, 25c value for.....16c
8-quart size, 35c value for.....20c

LIPPED PRESERVING KETTLES.

12-quart size, 49c value for..29c
14-quart size, 59c value for..39c
18-quart size, 85c value for..59c

COFFEE POTS.

1½-qt. size, 35c value for....22c
2-quart size, 39c value for..25c
3-quart size, 45c value for..29c
4-quart size, 55c value for..35c

TEA POTS.

1½-qt. size, 35c value.....22c
2-quart size, 39c value.... 25c

GARBAGE CANS.

4½-gallon size, 55c value for.....39c
5½-gallon size, 65c value for.....49c
6½-gallon size, 75c value for.....59c
9- gallon size, 98c value for.....69c
11- gallon size, $1.25 value for.....89c

BERLIN POTS.

6-quart size, 39c value for.....25c
8-quart size, 45c value for.....39c
10-quart size, 59c value for.....39c

FOOT BATH TUBS.

16-quart size, 59c value for.....29c
18-quart size, 75c value for.....49c

CHAMBER PAILS.

12-quart size, 85c value for.....59c

WATER PAILS.

10-quart size, 50c size for.....29c
12-quart size, 59c size for.....35c

NESTED BREAD BOXES.

Value 55c 65c 75c
Sale 45c 49c 59c

RINSING PAN.

14-quart size, 39c value for.....18c

GALVANIZED WASH TUBS.

18½-quart size, 50c value for....39c
20½-quart size, 65c value for....49c
23 -quart size, 75c value for....59c
24½-quart size, 85c value for....69c

NO. 8 WASH BOILERS.

Regular full size; $1.98 value for $1.39

CHAMBERS.

9-quart size, 25c value for.....17c
10-quart size, 35c value for.....25c

CONVEX POTS.

12-quart size, 85c value for.....59c
16-quart size, 98c value for.....69c

FARINA SAUCE PANS.

2-quart size, 45c value for.....29c

GALVANIZED PAILS.

10-quart size, 25c value for.....17c
12-quart size, 29c value for.....19c
14-quart size, 32c value for.....22c

PIE PLATES.

8-quart size, 15c value for.....7c
9-quart size, 19c value for.....10c

GALVANIZED CHAMBER PAILS.

12-quart size, 49c value for.....35c

WASH KETTLES.

24-quart size, 39c value for.....25c
33-quart size, 45c value for.....33c
36-quart size, 50c value for.....39c
46-quart size, 59c value for.....45c

STEEL FRY PANS.

Regular at 19c, for 9c

A. E. FORCE & COMPANY

"THE WHITE STORE"

We Give S.H. Green Trading Stamps

BERLIN SAUCE PANS.

2-quart size, 22c value for 15c
3-quart size, 25c value for.....18c
4-quart size, 35c value for 22c
5-quart size, 39c value for.....25c
6-quart size, 45c value for.....27c
8-quart size, 50c value for.....35c
10-quart size, 60c value for.....39c
12-quart size, 75c value for.....49c

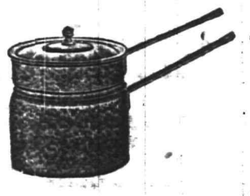

RICE BOILERS.

2-quart size, 55c value for 39c
2½-qt. size, 65c value for 45c
3-quart size, 75c value for 49c
3½-qt. size, 85c value for 59c

BROOMS.

Extra quality new corn, four-sewed, good strong hard wood handle;
Regular 39c value for.....29c

TEA KETTLES.

5-quart size, 50c value for.35c
7-quart size, 55c value for.40c
8-quart size, 65c value for.49c

COLANDERS.

11-inch size, 30c value for 20c
12-inch size, 40c value for 25c

DISH PANS.

14-qt. size, 39c value for..25c
17-qt. size, 55c value for..35c

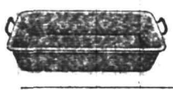

ROASTING PANS.

Size 9x14; 50c value for...35c

WASH BASIN.

Regular size, 19c value for.12c

NOTICE. OWING TO WASHINGTON'S BIRTHDAY FALLING ON SATURDAY THIS YEAR WE WILL NOT CLOSE, BUT WILL CLOSE ALL DAY WEDNESDAY, LINCOLN'S BIRTHDAY

Tentative arrangements were made Saturday night by the members of the Saturday Night Club for a program of social events to take place after the Lenten season.

Members of the Parish House bowling team rolled a three-game match with a pick-up aggregation Saturday night and succeeded in coming out ahead in all of them. Joseph Alberts rolled exceptionally well, putting up scores of 200, 186 and 220.

Members of the Cranford Athletic Club will hold their annual banquet in Flowery's Inn tonight.

Miss Sadie Lee, who has been confined to her home with illness, has fully recovered.

Burnett Brodziak spent Sunday in New York visiting friends.

The first basketball team of the Parish House won a fast game Saturday night by three points from the Y. M. A. five, of Bound Brook, the final score being 24 to 21. The second team lost to the W. F. A. team, of Bound Brook, by the same margin, the visiting accounting for 29 points, while the best the locals could gather in was 26.

In the second half of the basketball game between the local first team and the Y. M. A. five, James Koechlein, of the visitors, sprained the ligaments of his left knee which forced his withdrawal from the contest. He was attended by Dr. Munger.

BIRTHDAY CELEBRATION.

Walter L. Hetfield, 3d, son of Assistant County Prosecutor and Mrs. Walter L. Hetfield, Jr., celebrated the seventh anniversary of his birthday on Saturday and in the afternoon a party was given in his honor at his home on East Second street. The children enjoyed playing games and music furnished by some of the older guests, after which refreshments were served. The young celebrant received a large number of gifts.

BISHOP TO VISIT HERE.

Rt. Rev. John Scarborough, Bishop of New Jersey, will visit Grace church early in April to administer the rite of baptism. Rev. E. Vicars Stevenson, the rector, is now forming classes and those desiring to be confirmed, must complete a course of instruction.

YELLOW PINE MEN TO MEET.

New Orleans, La., Feb. 10.—Nearly every southern State will be represented at a convention of the Yellow Pine Manufacturers' Association, which will meet in this city tomorrow. The sessions will last three days and will be presided over by President S. J. Carpenter, of Winnfield, La.

The desirable boarders are not all satisfied with their present boarding houses. Your ad will interest some of them.

PLAINFIELD'S NEIGHBORS

Westfield.

John M. Walsh, of Harrison avenue, formerly cashier of the People's National Bank, has been elected a director of the First National Bank, of Lakewood. He will also continue as manager of the First National Bank, of Roselle, where he has been for the last year.

A musical festival conducted by the Tri-County Music Supervisor's Association will be held today. Hundreds of children from the three counties will take part in the exercises.

Mrs. Harold Thompson sailed Friday for South America, where she will join her husband in Chile.

The Westfield Democratic Club, at their last meeting, passed resolutions indorsing George W. Anderson for assistant prosecutor of Union county. It was held that the outside towns should be represented on the county official board.

Dunellen & Vicinity

Miss Eliza Taylor, of Lincoln avenue, entertained friends over Sunday.

The Baraca class basketball team went to Plainfield Saturday night with a large aggregation of basketball enthusiasts to root for them in its game with the Y. M. C. A.

The Dunellen girls' team will meet the fast Nonpariel five, of Plainfield, on the Presbyterian church court Friday night, February 21. A fast and exciting game is expected as the local girls are putting up a good showing on the basketball court.

Dewey Park is expecting to have a baseball team this year. Walter Sisty has offered the young men the use of his pavilion at Wayside Park in which to hold a dance and raise enough money to equip the team. The baseball enthusiasts of that section are getting on the job and will hold the dance in the near future.

Mr. and Mrs. O. M. Webber, of Dunellen avenue, spent the week-end with friends in Brooklyn.

Mr. and Mrs. William Snyder, of Long Island, spent the week-end with friends in town.

The W. C. T. U. will hold its regular business meeting at the home of Mrs. W. A. Knox, on Dunellen avenue, Thursday afternoon at 2:30 o'clock.

A special school meeting will be held in the borough February 18, when a vote will be taken on the proposition to issue $40,000 for a new school building.

The railroad detectives are still chasing coal thieves. Mose Johnson was caught last week and when arraigned before Judge Von Minden was fined $3 for stealing coal from a car standing in the vicinity of the Hall Printing Press Works.

The adjourned meeting of the Borough Council will be held tonight in the Borough Hall, and an interesting session is promised.

The Christian Endeavor Society of the Presbyterian church will hold a social in the Sunday-school rooms tonight.

South Plainfield.

Mr. and Mrs. Kaiser Smith have removed from the Kaine apartments on Church street to Maple avenue.

W. S. Chardavoyne, of Chester, has returned home after spending a few days at his farm here on Plainfield avenue.

Skating on Spring Lake is being enjoyed by the young folks of the village as well as Plainfield.

P. A. McDonough, of Plainfield, visited friends here yesterday.

William Coulter, of New Brunswick, has returned home after a visit with old acquaintances here.

J. J. Parker, of Newark, was in the village Saturday on business.

Robert Horn and Samuel Shields, formerly employed by the Middlesex Water Company as engineers, have taken positions with the Spicer Manufacturing Company as firemen at their plant here.

The Misses Marjory and Laura Roberts, of Plainfield, spent Saturday with friends in the village.

Mrs. P. F. Kaine spent Sunday with friends in Elizabeth.

Miss Isabel De Laney is entertaining out of town friends.

William Hance has returned from a few days' visit with his sister in Waverly, Pa.

Miss Katherine Richards entertained out of town friends yesterday.

Kaiser Smith, the baker, has sold his route and expects to go to New York to work at his trade.

Mr. and Mrs. John Pickering spent Sunday with out of town friends.

Mrs. William Allen, of Maple avenue, has returned from a visit with her daughter, Mrs. Charles Jackson, of Roselle Park.

Mr. and Mrs. Joseph Miller, of Newark, spent Sunday with Mrs. Miller's father, Harry Sofield, of Lehigh avenue.

Mrs. O. E. Thorn visited out of town friends yesterday.

Robert Hamilton has returned from a visit with his grandmother, Mrs. Margaret Hamilton, of Fords.

The Misses Veronica and Madeline Reilly, of Plainfield, visited friends here on Saturday.

New Providence.

Hose Company No. 1 accepted the invitation of Rev. Jesse Lee Peck, to attend the services of the Methodist church last evening, when Mr. Peck preached. The company met at the firehouse at 7:30 p. m., and marched in a body to the church.

Nathaniel B. Woodruff, of the Greater New York police force, returned to Brooklyn yesterday after a short stay with his sister and brother-in-law, Mr. and Mrs. Louis B. High, of Passaic street.

Mrs. Selina O. Bassinger, of Central avenue, Murray Hill, left yesterday for a three weeks' stay at Palm Beach and Miami, Fla. Mrs. Bassinger will return from Florida for a short stay at her home in Murray Hill, and will then leave on a trip to Panama.

Miss Amelia Papp, of Long Hill, Chatham Township, is the guest of her sister and brother-in-law, Mr. and Mrs. John Mau, of the Bronx, N. Y.

Alonzo Burnett, of West Summit, delivered a lecture on David Livingstone yesterday afternoon to the Methodist Sunday-school of Berkeley Heights, at the Berkeley Lyceum, on Plainfield avenue.

"The Guilt and Power of Sin" was the topic of Rev. W. A. L. Jett, pastor of St. Luke's Episcopal Mission, Murray Hill, yesterday morning at 11 o'clock. The policy of evening services were inaugurated yesterday. Mr. Jett's topic at last evening's service was "The Vanity of a Worldly Life."

Rev. Homer Snitcher, of Wyalusing, Pa., occupied the pulpit of Rev. Reed S. Dickson, pastor of the local Presbyterian church, who is still absent in the West on a vacation trip.

Mrs. Edward H. Alpaugh, of Floral avenue, is confined to her residence with illness.

High Bridge-Califon.

Preparations are being made by the Junior Order of United American Mechanics of Califon for an entertainment and supper on Mar. 7. State officers are expected to be present.

After being closed for a week operations at Hoffman's peach basket factory, Califon, were resumed today.

Charles Herrington, of Califon, is visiting his brother, William Herrington, at Newark.

A surprise party was tendered John Hall at Woodglen this week. Over 100 guests were present.

"Red Road" was the subject of the theme of Rev. Harry P. King at the Califon Methodist church last night.

After spending ten days at the home of Mrs. Lydia Slater, Mrs. Edgar Lance returned to High Bridge yesterday.

German Valley.

Ernest Barker, of Chester, is visiting Mr. and Mrs. Frank Hawkins, of Califon.

The Morris County Principals' Association held a meeting Saturday in the auditorium of the Dover High School. The following subjects were discussed: "How We May Improve Our Teachers in Service," "Proposed Legislation" and "Accuracy is the Supreme Test of Arithmetic."

Joseph S. Smith, of German Valley died Thursday from stomach trouble.

The fourth benefit dance under the auspices of the Chester Cornet Band will be held in Day's Music Hall, that village, on February 14.

Floyd Wack, of Bernardsville, spent yesterday at the home of his parents, Mr. and Mrs. Elias Wack, who live near Chester.

Miss Anna Ward, of near German Valley, is visiting Mr. and Mrs. Harold Wiley, of Wilmington, Del.

—Unproductive realty is realty that is not advertised in Press Wants.

—For results try a Daily Press want ad.

—Use the Press want ads. for

Somerville.

The Borough Council will meet at the engine house tonight.

The Somerset County Board of Freeholders will meet at the court house tomorrow.

On Thursday afternoon there will be a meeting in the First Reformed chapel of the committee to prepare for a social. On Friday the monthly missionary meeting will be held. Mrs. John W. Conklin will speak of the work in India. Mrs. C. H. Pool will be the leader.

On Friday, from 10 a. m. to 2 p. m. meetings will be held at the Baptist church, it being the day of prayer for missions. Luncheon will be served at noon. At the afternoon meeting Miss Rebecca Davis, of Spelman Seminary, Atlanta, Ga., will sing and recite in negro dialects.

Miss Mina J. Dow, of Hasbrouck Heights, has been spending some time with her mother, Mrs. John Dow.

William Cahill had his left leg broken Saturday night, received while he attempted to leave the lunch wagon. His limb was broken in two places, and it will be some time before he will be able to get around.

Miss Margaret McWilliams, of Plainfield, spent Saturday and yesterday with her father, John M. Williams, on Doughty street.

The Rev. Mr. Moyer, of Plainfield, preached at the Methodist church yesterday. He will continue to occupy the pulpit until conference meets.

Frank Hickey is reported ill at his home on Wall street.

Edward Sutton, of Rahway, spent yesterday with relatives here.

Bound Brook.

Mrs. C. A. Garretson, of Millstone, was a visitor with Mr. and Mrs. John E. Van Doren, of South Bound Brook, on Friday and Saturday, of last week.

A number of local business men have organized the Bound Brook Business Men's Association and have elected these officers: President, Charles Byer; vice president, Theodore Hulsizer; recording secretary, James Taggart; corresponding secretary, John A. Kreyling; treasurer, Peter A. Debrich. The next meeting will be held in the Odd Fellows' Hall on Thursday night at 8 o'clock.

Russell Perrine, of New Brunswick, spent the week-end at the home of Benjamin H. Giles, at Harris Lane.

Tomorrow evening the Sunday-school Society of the Presbyterian church will hold another of its popular socials in the chapel at 8 o'clock. This will be an "Art Sociable."

Mrs. Clarence A. Bennett and son Edwin, were visitors with friends at Newark last week.

John Maier, Jr., has gone to Jacksonville, Florida, as a wireless operator on the steamer "Mohawk."

Mrs. W. B. Jones, of Rochester, N. Y., has been spending a few days with Mr. and Mrs. William H. Weart.

The official board of the Methodist church will hold a meeting in the lecture room at 8 o'clock tonight.

Miss Mary G. Voorees, of Beechwood Heights, is spending a few days with relatives in New York city.

Plains & Fanwood.

Clifford Hall has returned to his studies at Stevens' Institute after spending the week-end with his parents, Mr. and Mrs. Burton Hall.

Charles Elliot has returned to his home in East Orange after spending the week-end with his parents, Mr. and Mrs. Benjamin Elliot.

A regular meeting of the Saturday Night Club was held in the Fanwood Fire House Saturday night.

Schuyler Line has returned to his home in Plainfield after visiting Louis J. Garder.

H. C. Lockwood has started to build a new house on Paterson road.

Miss Viola Garder has returned to her studies at Montclair Normal School after visiting her parents Mr. and Mrs. Louis J. Garder.

Mrs. Edward Martin has returned to her home on Terrill road, after visiting her mother, Mrs. Benjamin Burke, of New York.

Mrs. Henry Littell entertained friends from Rahway over the week-end.

Horace Hoffman, of Terrill road, is visiting John Curtis, of New Market.

Harvey Goodwin led the Epworth League meeting in the Methodist church last night. The subject was "The Burden of the Strong."

Mr. and Mrs. Stuart Corwin, of Belleville, visited friends in town yesterday.

Miss Eleanor Walsh entertained Miss Margaret Woolley, of Newark, yesterday.

The Ladies' Auxiliary of the Parish House will hold an afternoon tea on Wednesday.

STYLE SR RELIABILITY.

Pennies Are to Dollars What Minutes Are to Hours

And the man who wins saves both.

The world occasionally laughs at our friend Hetty Green—but all things considered Hetty laughs last and best.

She puts a "Yale lock" on her spending money, and the result is she can go to the theatre without getting the grocer angry.

It is with the idea of saving and remember, SAVING means HAVING) that I recommend my

Sale of Smart Garments

True, I am anxious to get rid of my heavy stock to make room for "Spring things"—but this does not detract from the brilliancy of the sale; nor should it deter you from hustling in to make the most of this splendid saving.

ROTHBERG'S

Things That Men Wear

214 W. FRONT STREET.

Next Door to Proctor's

TEPPER'S—NO STAMPS BUT MORE FOR YOUR MONEY—TEPPER'S

TOMORROW--TUESDAY, FEBRUARY 11, COMMENCES

Our Semi-Annual Sale of White

The White Event every woman hereabouts has been anxiously awaiting. We promise you the biggest values in

UNDERMUSLINS, DOMESTICS, SHEETS, PILLOW CASES, FABRICS, ETC.

We have been preparing for this White Sale since way back last August, this early placing of our orders securing for you the bigger values. The merchandise you will find included in this sale is more than up to the high Tepper standard and being marked at special prices make them the rarest of bargains. Of course, with most women the dainty undermuslins are the greatest interest, still the really bigger than usual values in household items and white fabrics should compel the attention of every housewife and every woman who wants to save.

Sale commences 8:30 tomorrow, Tuesday--Store closing each day at 5:30 during the month

The Daintiest of Gowns, Skirts, Corset Covers, Drawers, etc.

Splendidly made, handsomely trimmed and finished and only thoroughly good materials are used in their make—we insisted on that in your behalf

THESE SNOWY WHITE SKIRTS.

Such strong values are these that it will be wise for you to lay in sufficient for the coming Spring and Summer.

A Short Skirt—Made of a good quality material; prettily finished and priced for the White Sale at..25c

These Skirts—Have scalloped and embroidery trimmed flounces; are finely made and one style has embroidery panels on flounce; a 59c value at.....45c

Underskirts—Made of a finer quality material with tucked and embroidered flounce; a regular 89c value at 69c

A still finer quality material is in these Skirts; they are lace and embroidery trimmed and a regular $1.00 value, for 79c

A $1.25 Skirt—That is finely made; comes in 10 different lace and embroidery trimmed styles which we will sell for $1.00

A $1.98 Skirt—Made of a better quality material handsomely trimmed and tucked, which we will price specially at $1.49

Other Underskirts more elaborate and of better materials priced up to $4.50

WHITE FABRICS FOR ALL PURPOSES.

Materials for all uses—of extra good qualities and at such White Sale Prices as to make them the biggest values.

27-inch Crepe in both plain and embroidered dot styles, in short lengths of 1 to 5 yards, and worth 15c to 25c a yard, at sale price 10c.

36-inch Pajama Cloth, also in short but useful lengths; a good 15c to 18c quality, at 10c yard

36-inch Satin Stripe Madras for waists, shirts, etc.; worth up to 25c a yard at only 10c yard.

36-inch Longcloth, also in short lengths and a regular 12½c value, for 7c yard.

27-inch Cotton Corduroy and Piques, in white and colors; pull ends, but fine quality and useful lengths; worth 19c to 25c a yard; sale price 15c yard.

27-inch Pongees—A highly mercerized quality in white, cream and colors; mill ends also, but very useful lengths; worth 25c yard at sale price 15c yard.

DRAWERS AND COMBINATIONS.

A 50c Drawer, in both straight and circular styles; made of fine materials and trimmed with pretty embroidery; specially priced at 39c

A 69c Drawer—Also in both circular and straight styles; prettily trimmed with dainty embroideries and specially priced at 50c

A $1.00 Combination—In two very handsome styles; trimmed with very pretty embroideries; some with the skirt effect; special at.....79c

TABLE DAMASKS, SHEETS, ETC.

Thrifty housewives should take advantage of these splendid values and lay in for immediate and future needs.

72-inch Double Damask; an all pure linen, made in "Ould Ireland," which we have specially priced at $1.49 a yard.

24-inch Napkins to match at $3.98 dozen.

36-inch Fine Satin Damask Lunch Cloths, in handsome designs and a regular $1.00 value for only 49c.

42-inch Pillow Case Linen; Irish make and a fine quality selling at 69c a yard; specially priced at 50c yard.

45-inch Pillow Case Linen, a still finer product of the Emerald Isle, and worth 75c a yard; special at 59c yard.

8-4 Pepperell Sheeting—full bleached and a good heavy quality; specially priced at 22c yard.

45-inch Pepperell Pillow Casing; full bleached and splendid weight; specially priced at 12½c

All pure linen Huck Towels, H. S. and scalloped ends, in three sizes—19x38, 19x36 and 21x40; worth regularly 29c to 39c; special sale price, 25c each.

72x90 Sheets—a splendid quality seamless sheet with no dressing in it; deep hemmed ends and worth 65c; for..45c

Anchor Sheets; this well known and satisfactory sheet we will sell at special prices as follows:
Size 72x90 at.....63c
Size 81x90 at.....68c

Soft finished Pillow Cases, with no dressing, and a splendid quality muslin; two sizes, 42x36 and 45x36, and worth 15c; at special price of 12½c.

36-inch Shirt Waist Linen, in two fine qualities. Good weight and pure all linen and worth 69c and 75c a yard; at special sale prices respectively 50c and 59c

36-inch Shirt Waist Linen of an excellent all linen quality; regularly selling at 39c; at special price 29c

STRONG VALUES IN GOWNS.

So strong that we know you will wonder how they can be made at the price, still—here they are.

Regular 60c Gowns—In several styles, high and low necks; made of good quality materials and prettily trimmed with dainty laces and embroideries, and which we will price specially at 45c

These 75c Gowns are made of a fine soft sheer quality longcloth, in either high, V or low neck styles; are trimmed with pretty laces and embroideries and priced specially at 59c

Fine $1.00 Gowns—Made of a still better quality longcloth in many styles; high, V and low necks, and also trimmed with the daintiest of laces and embroideries; specially priced at 79c

These $1.39 Gowns are in several very dainty styles; made of very fine quality materials and handsomely trimmed with pretty laces and embroideries; special sale price $1.00

Other styles and qualities, all very pretty models; in a good assortment of models and priced at special sale prices.

UNDERMUSLINS FOR CHILDREN.

Masonville Muslin Gowns—For misses and children; splendidly made with tucked yokes and frilled; an excellent 50c value at special price.....39c

Misses' Drawers—An undergarment that is well made, prettily finished and well worth 35c; specially priced at 23c

36-INCH HANDKERCHIEF LINEN, 45c.

A very nice quality all linen good weight and regularly worth at least 59c; which we will sell at....45c

36-INCH HANDKERCHIEF LINEN, 69c.

This is a better quality all pure linen; very sheer finish and worth at least 85c; which we have priced 69c

DAINTY CORSET COVERS.

A 25c Corset Cover—Prettily made of good quality fabric and trimmed with embroidery and beading, at 19c

A 50c Corset Cover—Made splendidly of fine materials; embroidery trimmed; specially priced at 39c

FINE LINEN DAMASK LUNCH CLOTHS.

Two sizes in handsome designs, made of pure linen Damask and priced specially as follows:
Size 66x66, $4.00 value, for $2.98
Size 66x84, $5.00 value, priced at.....$3.98

FINE NAINSOOKS.

Here are four different qualities bought specially for this sale and priced at exceptionally low prices. First comers, of course, will be the lucky ones.

10-yard lengths, boxed, worth $1.75, for....$1.29
10-yard lengths, boxed, worth $2.25, for....$1.69
10-yard lengths, boxed, worth $2.50, for....$1.98
12-yard lengths, cut, worth $2.50, for.....$1.98

THOUSANDS OF YARDS OF TORCHON LACES AT 5c YARD.

This offering of fine Torchon Laces and Insertings is a regular White Sale occurrence. Here we have a better selection than ever of dainty edgings and bands; and you have your choice at .....5c yard

SHEER LONGCLOTHS.

Of excellent and better qualities, and at these prices you should all take some home with you.

No. 200 Imp. Longcloth; 12-yard cut, at.....98c
No. 250 Imp. Longcloth, 12-yard cut, at....$1.29
No. 350 Imp. Longcloth; 12-yard cut, at....$1.49
No. 400 Imp. Longcloth, 12-yard cut, at....$1.59

King Cotton Carnival

Dr. N. C. Sears, Expert Optician Free Consultation

More For Your Money at— Tepper's PLAINFIELD, NEW JERSEY

You can get Your Riker Reliable Toilet Articles Here Now.

King Cotton Carnival

North Branch.

Philip Biles, of Bound Brook, is visiting his aunt, Mrs. David N. Welsh.

Mrs. Edmund W. Clark returned to her home at North Branch Depot Friday.

Mrs. Charles M. Hennion, of Easton, Pa., is visiting her parents, Mr. and Mrs. John N. Shafer, at South Branch.

Mr. and Mrs. William E. Du Mont, of North Branch Depot, have been entertaining Mr. and Mrs. James Gaston and Abram Du Mont, of Somerville.

Mrs. Evans Lake, of Neshanic Station, was called to Brooklyn, Friday, by the serious illness of her sister, Miss Loralyn Boehm.

Miss Helen R. Hart, of Neshanic, has gone to Boston, to visit Miss Susan Wanson.

Mr. and Mrs. Peter B. Hall and son, of Neshanic, are home from Philadelphia.

Bahler Campbell, of New York, is visiting his mother, Mrs. M. V. Hartmann, at North Branch Depot.

Mrs. William Shafer, of Plainfield, is visiting her parents, Mr. and Mrs. Garret Q. Baird, at their home, near North Branch Depot.

Mrs. Joseph Ten Eyck returned to her home at New Centre, near South Branch, Friday, after a visit to her parents, Mr. and Mrs. William V. D. Pellitte, near North Branch Depot.

Mrs. Winifield R. Koller has gone to Port Richmond, Staten Island.

Mrs. Anthony Layton, of Burnt Mills, returned home Saturday from Annandale.

Mrs. J. E. Veghte returned to her home in Newark, Saturday, after spending five weeks at Neshanic and Neshanic Station.

Miss Ella Amerman returned to her home at South Branch, Saturday, from Somerville.

Miss Inez Studdiford, of South Branch, has taken a position as teacher of the Cedar Grove School.

Mrs. Jacob Van Arsdale, of New Centre, is visiting Mrs. James A. Ten Eyck, at Pluckemin.

Rev. L. J. Gordon, pastor of the Methodist church at Neshanic Station, preached at East Millstone, yesterday morning.

Miss Ethel Bush, of Readington, has gone to Morristown.

Mrs. Frank Frazee, of Somerville, and Miss Lulu Salter, of Pennington, are visiting Miss Della Tingley, at Frankfort, near South Branch.

Mrs. Edward Hight returned to her home at Pluckemin, Saturday, from Whitehouse and North Branch

Hunterdon County.

Jacob S. Oakes, of Glen Gardner, is at Union Mills caring for Jacob Fleming, who is ill.

The women of the Glen Gardner Methodist church will hold a supper in the basement of the church next Saturday night.

Miss Lillian Richey, of Asbury, is visiting relatives in Rockaway.

Mrs. James Riddle, of Asbury, is visiting relatives in Plainfield, Orange and Newark.

Mrs. Luther Castner, of Allentown, Pa., is being entertained by relatives in Changewater.

Miss Sue Amerman, of Glen Gardner, has as her guest Miss Emma Ley, of Changewater.

Mrs. Harvey Castner, of Changewater, is on a two weeks' visit to her parents, Mr. and Mrs. George Conover, in Bound Brook.

Carmento Pavis has moved his family from New York to Changewater.

Mr. and Mrs. J. D. Smith, of Hampton, are spending the winter in Orange.

Mrs. Ezra Mason, of Hampton, has been elected instructor of the teachers' training class of the Methodist Sunday-school of that place.

Mrs. Samuel O. Rush and children and Mrs. Rush's sister, Miss Lillian Mattell, of Glen Gardner, are visiting relatives in Washington, N. J.

After spending some time at the home of Mr. and Mrs. J. Dewitt Smith, in Hampton. Miss Sarah Swackhamer has returned to Phillipsburg.

Miss Nettie Casler, of Newark, is visiting relatives in New Hampton.

Charles Ward, of Hampton, is suffering from several broken ribs, as the result of a fall from a wagon.

The Misses Annie and Loretta Spillane, of Hampton, are entertaining their cousins, the Misses Ruth and Estella Farrell, of New York.

Mrs. George Conkling and son, of Glen Gardner, are visiting Mrs. Conkling's mother, Mrs. Mary Eversole, in Pattenburg.

Miss Carrie Price has returned to her home in Somerville, after a stay in Hampton.

After visiting in East Orange, Miss Mary Terriberry has returned to her home in Glen Gardner.

Situation Wanted advertising will open a new prospect for you!

Whitehouse.

Residents of New Germantown and Lamington have been circulating a petition, asking the Board of Freeholders of Hunterdon county to macadamize the public road from that place to Whitehouse, and the one from New Germantown to Lamington. The committee, composed of Samuel Clark, William Craig, William P. Fisher, Alvah L. Alpaugh and Henry F. Craig, took the petition to Flemington on Thursday to present it to the Board. It is proposed to have these roads macadamized in the spring. They have been approved by Colonel Edwin A. Stevens, the State commissioner of roads.

At the last meeting of the W. C. T. U. of Peapack and Gladstone, at the home of Mrs. Angie Philhower, at Gladstone, it was decided to hold a parlor meeting Wednesday afternoon at the same place. Miss Esther H. Elfreth, of Haddonfield, the State president, will be present to make an address.

William Wilson, of Peapack, is recovering from the grip and complications at his home.

Richard D. Conover is having a large barn erected on the property recently purchased at New Germantown from Clarence Swick.

Mrs. Mary J. Hoff, of Somerville, is spending a week at New Germantown, where she formerly resided.

The boys of Whitehouse Station have organized an athletic association. The members are Herman F. Kunze, Jr., William Catlin, Harvey La Tree, Frank Eick, Arthur Engler, Raymond Park, Thomas Kinsley, Charles Engler, John La Tourette, Edward Keating, Marcus Appar, Melmoth Lewis, Elmer Conover, Longstreet Herder and Clarkson Price.

Miss Minnie Buckley, of Whitehouse Station, is home from Somerville.

Fifteen of the shooters of Whitehouse Station went to Kuebler's Park, near Easton, Pa., Saturday, for a live bird shoot.

Peter Lane is ill at his home on the Ridge, near here, from grip.

Mr. and Mrs. Alvah Dempsey, formerly residents of this place, will move back from Plainfield about April 1.

The Y. M. C. A. basketball team of Basking Ridge were the opponents of the Valley boys' team at St. Luke's Hall, in Peapack, Saturday evening.

George Fenner and family, of Jersey City, are visiting Mr. and Mrs. Amos Fenner, at Gladstone.

Miss Hattie Kice, of Gladstone, has gone to Pottersville.

Mr. and Mrs. George Philhower of Gladstone, are suffering from severe attacks of grip.

Mrs. Thomas Howard and mother, of Peapack, have gone to Netcong.

The Christian Endeavor Society held special services last evening in the Reformed church at Peapack. The Epworth League of Gladstone attended in a body.

John Cozine, of Whitehouse Station, is home from New Brunswick and New York.

The funeral of Joseph R. Orts, seven years old, son of Mr. and Mrs. Frederick Orts, was held from his late home, near East Whitehouse. Rev. Dr. John T. Scott, pastor of the Presbyterian church at Lamington, officiated, and burial was in the cemetery of the Reformed church at North Branch.

TO COUNT THE VOTE IN CONGRESS SOON

Two Houses to Convene on Wednesday to Declare Wilson Next President.

Washington, D. C., Feb. 10.—Woodrow Wilson, of New Jersey, and Thomas R. Marshall, of Indiana, will be duly and officially declared elected President and Vice President, respectively, of the United States next Wednesday in the hall of the House of Representatives. The Senate and the House will convene at 1 o'clock that afternoon in joint session and tellers representing each body will count the electoral votes of the States, which will be delivered to them by the President pro tempore of the Senate.

The event will be marked throughout by dignified simplicity, and it will be, as usual, one of the most ceremonial in the political life of this country. The galleries of the House will be occupied by members of the diplomatic corps, prominent government officials and their wives and members of the families of the senators and representatives.

The Senate and the House will assemble at noon as usual. After being called to order by their respective presiding officers and listening to the usual short prayers by their chaplains the Senate will proceed to the hall of the House. Shortly before 1 o'clock the President pro tempore of the Senate will leave his chair and will proceed to the east door, preparatory to leading the procession of senators to the south wing of the Capitol. He will be accompanied by the secretary of the Senate and a squad of Capitol police will be in waiting as an escort.

The procession will be formed with the President pro tempore of the Senate at the head and closely followed by the assistant doorkeepers of the Senate, carrying two boxes containing the electoral votes, previously received by the presiding officer from the special messengers of the different States. The members of the Senate will bring up the rear. The procession will move slowly through the Capitol building past the old Senate chamber, now occupied by the Supreme Court of the United States; across the rotunda, with its towering expanse of dome, and through Statuary Hall, where marble effigies of men the several States have honored stand as sentinels for all time.

Speaker Clark will be informed of the coming of the senators, and representatives occupying seats on his right hand will vacate them in order to make room for the four score or more senators. The President pro tempore of the Senate, upon his arrival in the House of Representatives, will take a seat at the right of the Speaker and will be presented with the gavel. He will then unlock the wooden boxes, and, announcing the purpose of the gathering, will open the packages in alphabetical order, handing the certificates to the four tellers.

When the counting has been concluded showing that Wilson and Marshall have received 435 votes Roosevelt and Johnson 88 votes and William H. Taft 8 votes, the presiding officer will inquire whether any one desires to file a protest against the result as announced and in the absence of such protest he will declare the successful candidates duly elected.

As soon as this simple function has been performed the Senate will return to its chamber, and both bodies will resume the ordinary work of legislation.

Adopted after a long and bitter dispute in the famous constitutional convention of 1787 in Philadelphia the electoral college system has become a sort of fifth wheel, a useless appendix, in fact, owing to a radical change in the theory of government in the United States. At the same time it is likely to be permitted to survive for many years to come, unless it should again become the center of momentous disagreements such as the Tilden-Hayes controversy of 1876.

The electoral college this year is going to be 48 members bigger than the college which elected Mr. Taft president in 1908. The increase is the result of the reapportionment made by congressional action in 1911 which brings a total of 48 more electoral votes to the college than formerly composed this body.

EXECUTIVE COUNCIL OF THE Y. M. H. A. IN SESSION

A special meeting of the executive council of the State Y. M. H. A. was held in the Bayonne Y. M. H. A. building yesterday, when reports received from the various committees showed renewed interest and activities. Delegations from the Plainfield, Hoboken, Passaic and Jersey City associations were present and applied for admission to the State organization.

Following the meeting the Bayonne association served a fine supper and entertainment for their guests following the meal. On behalf of the State Council, Samuel Rothberg, the State treasurer, presented a chest of silverware to State President Harry S. Feller in honor of his recent marriage. Mr. Feller made a speech of acceptance. Jacob Abrams was the representative of the local association.

GREAT INDUSTRY EXHIBIT OPENS

Next Governor Throws Switch Starting Machinery Humming at Elizabeth Show.

BIG CROWDS EXPECTED

Arthur Brisbane, William C. Freeman and Leigh Mitchell Hodges to Be Among Speakers at Dinner Tomorrow.

Elizabeth, Feb. 10.—Senator James F. Fielder, who will succeed President-elect Woodrow Wilson as the chief executive of New Jersey, threw the switch that started the machinery in the big industrial exposition here this afternoon at 3 o'clock. Plans for the opening of the industrial show were completed at a meeting of the exposition committee Friday night, when it was announced that every detail had been completed and that the success of the

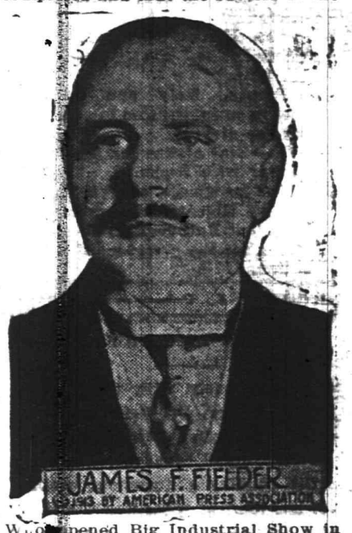

Who Opened Big Industrial Show in Elizabeth, N. J.

greatest civic event in the history of New Jersey was assured. It is expected that 100,000 people from all sections of the East will attend the show, which will continue until Saturday night, February 15.

Preparations for the exposition have occupied the attention of the committee in charge for more than four months. There will be more than 500 exhibits of the most varied character. Manufacturers of everything from the proverbial needle to the equally proverbial haystack have leased booths and the hum of machinery of all kinds will enliven the show. Civic organizations of all kinds will have exhibits that will be of the utmost interest to every citizen.

Features of the opening ceremonies of the exposition will be addresses by Senator Fielder and Dr. William H. Tolman, of New York, director of the American Museum of Safety, an expert in industrial hygiene and sanitation and an exponent of comfort and safety for the employes. Before the formal opening, Senator Fielder will be the guest of honor at a dinner to be held in the Elks Club House, this city. There will be band concerts and special soloists every afternoon and evening.

Tomorrow there will be a dinner at 12:30 p. m. for representatives of the press and commercial organizations of New Jersey, New York city and Philadelphia. More than 300 acceptances to the dinner have been received. The speakers will include Arthur Brisbane, of the New York Journal; William C. Freeman, of the New York Mail; Leigh Mitchell Hodges, of the Philadelphia North American; Herbert M. Houston, of World's Work; Harry A. Wheeler, president of the Chamber of Commerce of the United States, and General William C. Heppenheimer, vice president of the New Jersey State Chamber of Commerce.

Tomorrow evening there will be a special concert by the Spross Club, of this city, a famous musical organization.

Wednesday will be children's day, when the announcement of the winners of the gold medal and fifteen silver medals in the school essay contests will be announced and the medals awarded. In the evening there will be a concert by the Mendelssohn Club, which is composed of fifty of the best male voices in New Jersey.

On Thursday evening there will be a concert by the Saxophone Club, of New York city, a wonderful musical organization composed of professional men and directed by Dr. J. L. Foster, who will play saxophone solos. Solos also will be played by Frayne Robyns, formerly bass tuba soloist in Arthur Pryor's Band.

The United Singing Societies of Elizabeth, with a chorus of several hundred voices, will give a concert on Friday night. On Saturday the closing exercises will take place. There will be many special features that will be announced later.

Special rates will be allowed on all railroads during the exposition. Elizabeth can be reached via the Central Railroad of New Jersey or the Pennsylvania Railroad.

—The domestic workers—cooks, maids, waitresses and other helpers of the household—keep close track of Press Wants.

Plainfield Daily Press

Published Daily except Sunday, by the PLAINFIELD PRESS COMPANY, 105 North Avenue.

Entered at the Plainfield, N. J., Postoffice as Second Class Mail Matter.

Leslie R. Fort and Ralph L. Morrow, Editors and Managers.

TELEPHONE PLAINFIELD 1300. Private Branch Exchange connecting all departments.

Two cents a copy. Ten cents a week $5.00 a year in advance. Delivered by carrier or by mail. No extra charge for papers mailed to points in the U. S. and Canada.

Any subscriber failing to receive a single issue will confer a favor by notifying the business office.

Advertising rates mailed on application. Copy for change of Advertisements to ensure change for same day must be at the office by 9:00 a. m.

FEBRUARY 10 IN HISTORY.

1755—Baron de Montesquieu, famous philosopher and writer, died. Born in 1689.

1807—United States Coats and Geodetic Survey organized.

1840—Marriage of Queen Victoria and Prince Albert of Saxe-Coburg.

1860—William E. Burton, famous comedian, died in New York city. Born in London, Sept. 24, 1804.

1887—Mrs. Henry Wood, author of "East Lynne," died. Born Jan. 17, 1814.

1892—France, Italy and Sweden chosen as arbitrators in the Bering Sea dispute.

1904—The Czar of Russian proclaimed war with Japan.

1912—The governors of eight States met at Chicago and urged ex-President Roosevelt to be a candidate for the presidential nomination.

Plainfield, N. J., February 10, 1913.

"T.-B." DISCOVERY.

Simulataneously with the arrival of its discoverer, Dr. Friedmann, of Berlin, the United States Government will spread broadcast throughout the country a document telling all it has learned regarding the German's alleged cure for tuberculosis. The presses in the Washington printing bureau, we are told, are being worked night and day for it is anticipated that there will be a rush of millions of people to get hold of a copy of the forthcoming publication.

What the American public has heard so far about the alleged remedy for the Great White Plague has been gleaned from brief cablegrams. It is no exaggeration to say that such remarkable feats as the building of the Panama canal would pale with insignificance when compared with the discovery of a true cure for this terrible disease. Since the beginning of time, tuberculosis has been one of the world's greatest curses and medical science has been baffled to find a really effective cure. Health rules have been formulated to stay the progress of the disease in a given case and thus prolong the life of the victim, but now comes forward a man who claims to have found a way to drive the germs from the system and to effect a permanent cure.

Dr. Friedmann, who is hurrying to these shores, will return home one million dollars richer in the world's goods if he proves his claim. This vast sum has been offered him by Charles E. Finlay, of New York, provided he cures his brother, James Finlay, a victim of the disease. Dr. Friedmann is therefore offered the biggest fee ever tendered a medical man, but should he "make good" he will earn a richer reward as his name will be handed down to posterity for all time to come as one of the greatest benefactors of the human race.

As extraordinary interest will naturally be taken in the publication shortly to be issued by the United States Government concerning this cure, it might be well to state that the document will be based on the consular report of Consul-General Thackara, of Berlin. It will contain the text of the address delivered by the discoverer before the Berlin Medical Society last November, when Dr. Friedmann first announced his supposed cure. The treatment, it is explained, consists of innoculation with a solution prepared by Dr. Friedmann, and which is a secret; despite the tremendous efforts made by other German specialists to get it. The solution, it is only known, contains non-virulent bacilli taken from the cold-blooded animals, and therefore unlike the source of the anti-toxins for tuberculosis prepared by the famous Dr. Koch and other specialists.

MUST GO ON RECORD.

That the mighty protest sounded by the taxpayers at the public hearing on Friday against restoring the Gloekler and Findlay licenses are against increasing the present number will determine the course of the Common Council tonight when passing upon the retail and wholesale applications appears to be the general opinion. Neither Gloekler nor Findlay have shown any good reason why they should be given back their licenses, nor have any of the other new applicants convinced any one that it would be for the best interests of the community to allow them to set up in the liquor business. On the other hand, it was demonstrated by many representative speakers at Friday night's hearing that it would be unwise to add to the list of licensed places.

In view of the overwhelming public sentiment, it appears hardly possible that any member of the Common Council will vote to increase the number of licenses, but there are rumors to the contrary. The time has arrived when each of the city fathers must go on record. Will the voice of the people be obeyed? The answer comes when the vote is taken tonight.

"Made Right in Elizabeth" is the slogan adopted by the County Seat's Board of Trade. That they do things right there is amply demonstrated by the big industrial exposition which was formally opened this afternoon.

THE FORUM.

THE LICENSE QUESTION.

Editors, Plainfield Daily Press:

It seems almost unnecessary to say any more about granting more licenses when we have just had such ample proof of the deadly blight of alcohol from those that have worked hard ofr years to learn to care for those that have come to poverty and physical ruin by the influence of alcohol. If anyone in our land is able to describe the influence and effects of alcohol on the human system, it is the State Charities and Prison Reform Association which comes in constant contact with the influence of the alcohol habit and have the best medical skill in the country to help them. They say that alcohol is the cause of all the degeneracy and suffering and crime, filling all our prisons, almshouses and hospitals and schools for the feeble-minded and our asylums full to overflowing. We are getting to be a degenerate nation.

Shall we not stop to consider what we are doing and chase the saloons and try and make amends for what we have done, or shall we go until we kindle God's wrath and He sends a warning of earthquake or wind or fire. God has said He cannot be mocked and that we are our weaker brother's keeper. He has said if we find him in sin and warn him not he may die in his sin, but his blood he will require at our hands. If this be true then what will our Heavenly Father think if we set traps to catch our weaker brother. Take all the power of self-protection away then send him to prison separating him from all the world holds dear and then brand him as an outlaw, entailing upon his children dishonor that time cannot erase, sickness, degeneration and poverty as well. This is man's judgment, but God is different. He requires justice of those who know what they are doing, the makers of the law.

It seems a simple thing to hear of been victims of the death trap brought to the bar of justice as it is called. While we look on do we stop to think that soon all that are dealing with the weak and unprotected will stand before the Great Judge of all the living and the dead. Then perhaps, the poor publican will stand a better chance of God's love and pity. Let us go to God and ask Him direction as to whether it is not best to close the saloons.

Then you can close the prisons and tuberculosis hospitals and build new schools so that the children will not have to go half a day or in relays. It is pleasing to have churches and be called Christians, but do you realize that more than half of our city do not go ot church because the saloon has tied them fast. Dr. Frank Moore, of the Rahway Reformatory has said that the institution started with 193 inmates and today there are 600 and so many boys. Where are the mothers? Is there no pity for them. God says he created all men equal. Let us not deceive ourselves, but look to plain facts. God will not hold us guiltless. We shall be weighed in the balance. The question is who is to answer for all the pleading to God for help against the great destroyer. Do you not think that all the cries of mothers, wives and children are not recorded in His book. Yes, all will have to be answered for and he knows just who is to blame. All that profess to be His children should rise up in protest against it. God requires it of us.

MRS. EMMA VAN NAMEE.

The Vincent Young Men's Bible class of the First M. E. church has organized and elected these officers: President, Burnett Doane; vice president, Monroe Goode; secretary, Ferdinand Collins; treasurer, Myrton Glover; teacher, A. B. Meredith.

MR. JAMES BRYCE TO HAVE NEW POSITION

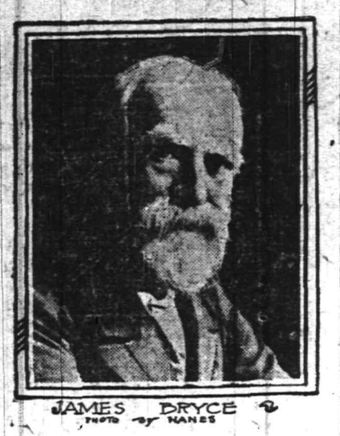

Mr. James Bryce, British Ambassador at Washington, has been appointed by the British government a member of the Permanent Court of Arbitration at The Hague.

It was announced at the time of the Ambassador's resignation that his going away from the United States would depend upon the settlement of the Panama Canal question between Great Britain and the United States.

Sir Cecil Spring-Rice is to be Mr. Bryce's successor as Ambassador at Washington.

MISTOOK KEROSENE FOR GASOLENE, BADLY BURNED

Somerville, Feb. 10.—John Allgair, for many years a resident of this place, is in Somerset Hospital, where he was taken on Friday, suffering from a number of serious burns received when he attempted to hurry a slow fire in his temporary home near Neshanic by the use of gasoline. He had been working in that section for some time cutting wood, and in mistake for kerosene oil picked up the can of gasoline, which he used in running his engine. There was a sudden explosion, and Mr. Allgair was enveloped in flames from head to feet.

He succeeded in putting out the blaze, but not before he was severely burned, particularly the lower part of his body. It was at first feared he would die, but his condition has improved the past few days, and it is hoped that he will ultimately get better.

HER FALL THROUGH ICE PROVES FATAL TO GIRL

Somerville, Feb. 10.—Miss Madeline Martin, aged 16 years, eldest daughter of Mr. and Mrs. Thomas Martin, died suddenly at her home here yesterday morning of inflammatory rheumatism. She was a pupil at the High School and was very ambitious. Shortly after Christmas, while skating, she broke through the ice, and she caught a cold, which afterward developed into rheumatism. She was out during the past week, and her sudden death came as an shock to her parents. The funeral service will be held tomorrow morning at 9 o'clock at the Church of the Immaculate Conception, and interment will be made in the cemetery on Union avenue.

COURT SHOWS MERCY.

William and John Garretson, 12 and 14 years old, respectively, arraigned before City Judge DeMeza this morning for stealing $99 from Mrs. Margaret Esaldo's store, at 801 St. Mary's avenue, last January, received the leniency of the court because of their age and the promise of their parents to restore the part of the loot which the boys admitted taking. Seven other boys ranging in ages from 10 to 15 years were also arraigned before the court. They were friends of the two Garretson boys who had received part of the loot. All were released upon their promise to restore to Mrs. Esaldo the amounts given them by the thieves. Mrs. Esaldo was represented by John P. Owens, was loth to prosecute the youthful offenders.

LECTURE ON CHINA.

Rev. Isaac T. Headland, Ph. D., author of "China's New Day," will deliver on Wednesday afternoon at 3 o'clock in the Crescent Avenue church his second lecture "Some by Products of Missions." The day being a holiday, the Plainfield Federation of Women's Missionaray Societies urges the men t oavail themselves of the privilege of hearing Dr. Headland on this interesting subject, believing that all who attend the lecture will feel repaid for celebrating Lincoln's Birthday in such a way.

The Junior Christian Endeavor Society of the Congregational church will meet Friday afternoon at 3:45 o'clock.

Mrs. Peter H. Bennett, of Duer streets, who has been quite ill, is now able to be about the house.

Mrs. F. E. Kister and daughters, Marion and Bernice, of Brooklyn, spent Saturday with friends in town.

Store Closed All Day Wednesday, Lincoln's Birthday

Winter Goods Greatly Reduced

FURS, FURS, FURS.

We offer you the balance of our stock of high class Furs at one-third off the greatly reduced prices now prevailing.

Untrimmed Hats, the balance of our stock regardless of former prices; now at 25c

Women's Winter Coats, the season's newest and best styles, were up to $20; now.....$11.98

Children's Coats in Corduroys and fancy mixtures; sizes 2 to 6 years; values to $6.00 for.....$3.49

Another lot of Children's Coats worth up to $5.00, for $2.98

Boys' Coats, in chinchillas, kerseys, astrakans, etc.; sizes 2 to 10 years; values to $10, for.....$6.98

Men's Sweaters, heavy grey wool; $1.00 quality; now for 79c

Men's heavy oxford grey sweaters; 75c quality; now at 49c

Boys' heavy grey wool sweaters; regular $1.00; now at 79c

MEN'S NEGLIGEE SHIRTS

A clean up sale, a lot of fine white and fancy madras shirts; worth up to 59c for.....39c

THE SALE OF TOILET ARTICLES.

Is still on, take advantage of the big saving in every day needs.

MEN'S WOOL UNDERWEAR.

Heavy weight, natural grey shirts and drawers; regular $1.50, now $1.19

Root's extra heavy camels hair shirts and drawers; regular $2.25; now $1.79

Cooper's heavy ribbed spring needle shirts and drawers; regular $1.00; now 75c

Heavy ribbed fleece lined shirts and drawers; extra 50c value; now 39c

TUESDAY BAKERY SPECIALS.

Molasses Square, something fine; regular 12c a dozen; **Tuesday special** 9c

Lemon Cream Layer Cake—Very delicious; regular 25c each; **Tuesday special**.....20c

Nut Wafers—Have a rich nut flavor; regular 12c a dozen; **Tuesday special**.....9c

Raisin Bread—Something new; try a loaf.....10c

Special Attention Given to Standing Orders. Deliveries 8:30 and 2.30 daily.

'Phones 1560 and 1561.

MEN'S SLEEPING GARMENTS.

Outing Flannel Pajamas and Night Shirts; regular $1.50 kinds, now, $1.19; and the regular $1.00 ones now at 79c

GLOVES, GLOVES, GLOVES.

A lot of men's heavy dogskins gloves now at..39c

Men's fine mocha lined gloves in grey and tan; worth $2.00, for $1.49

Women's mocha lined gloves in tan and grey; $1 quality for 79c

Children's wool gloves, plain colors; 50c ones for 39c, and the 25c ones for.....19c

Women's black cashmere gloves, silk lined, 50c quality at 39c

And the 25c quality at 19c

Phoenix Mufflers in black, white and colors; the regular 50c kind for 39c

THE FEBRUARY MATTRESS SALE

presents a saving of at least 25 per cent on high grade elastic cotton felt mattresses.

THE CARPET DEPARTMENT

Offers for Tuesday:

50c Colonial Rugs for.....39c

$1.98 Velvet Rugs for.....$1.49

WOMEN'S SHOES **Woodhull & Martin Co.** CHILDREN'S SHOES

THE STORE THAT GIVES YOU 5 PER CENT. PROFIT-SHARING COUPONS.

WILLIAM A. HARRIMAN ELECTED A DIRECTOR

WILLIAM A. HARRIMAN.

William Averill Harriman, son of the late E. H. Harriman, has been elected a director of the Union Pacific Railroad to succeed H. W. De Forest. This marks Mr. Harriman's first entrance into railroad circles as a director. He has been out of Yale only three years.

BIRTHDAY ANNIVERSARY.

Thomas Gilligan, aged seven years, of Newark, who attends Mt. St. Mary College, ceelbrated his birthday anniversary Saturday at the college and in the afternoon from 2 to 5 o'clock a party was given in his honor. He received many gifts.

APPROACHING WEDDING.

Miss Arline Brown, daughter of Mr. and Mrs. J. Warren Brown, of East Sixth street, and Charles B. Hellyer, of East Seventh street, will be married Tuesday, February 18, at the home of the bride-elect's parents.

—Press Wants are an inexpensive, quick-action means of communication between employe and employer

—Use Press want advs.

THE NEW PUBLIC LIBRARY BUILDING TO BE OPEN FOR PUBLIC INSPECTION Thursday Ev'g, Feb. 13

Appropriate exercises will be held in the High School Auditorium at 8 o'clock and a reception at the new building about 9:30 o'clock.

Everyone is invited. 2 10 4

Headquarters for GIBSON'S RYE

E. C. WESCOTT, 115 East Front Street.

PRINCIPALS INVOLVED IN COASTING ACCIDENT AT VASSAR.

MISS ELIZABETH MYLOD & PROFESSOR GEORGE BURBANK SHATTUCK

As a result of the drowning of Miss Elizabeth B. Mylod, twenty years old, a Vassar student, and the narrow escape of four others when a toboggan on which they were coasting down Sunset Hill, at Poughkeepsie, N. Y. plunged into a lake back of the college, all social and athletic activities at the college have ceased.

Miss Myra Hulst, who sat next to Miss Mylod when the toboggan leaped out of its course and tumbled down the embankment into the lake, was more seriously affected than the others who were rescued. This is due largely to her efforts to save her companions in the lake.

Professor George B. Shattuck, who, with Miss Phoebe Briggs, ran out of one of the college buildings when they heard the girls screaming, is confined to his room. For several minutes after the four girls were rescued the Professor dived about in the lake in hopes of saving Miss Mylod. Miss Briggs is confined to her room also.

CITY NATIONAL BANK PLAINFIELD, N.J.

ORGANIZED 1875

Check Account Safety

It is advisable for everyone who receives or pays out much money to have a check account.

It not only supplies a systematic record of all bills paid, but guards against overpayment.

You are cordially invited to open an account subject to check with this Bank.

3% Interest on Daily Balances of $500 or more, subject to check

Capital $150,000.00 Surplus and Profits $290,000.00 (all earned)

Wanted—An Extension Telephone

WHEN the telephone bell rings and you are in another part of the house—it requires effort and possibly stair climbing to answer it.

An Extension Telephone placed in a different part of the house—where most needed—will prevent this annoyance and waste of energy. It will save many needless steps and generally increase the efficiency of your home.

The cost is less than two cents a day in residences. Why not arrange tomorrow to have an Extension Telephone installed?

NEW YORK TELEPHONE CO.

A. B. WILSON, Local Agent,
109 East Fourth Street, Plainfield, N. J.

Store Closes Saturday at 9 P. M. Others Days 5:30.
Telephone 5500—Market—Five Five Hundred.

L. S. Plaut & Co.

BEE HIVE New Jersey's Shopping Centre NEWARK
711 TO 721 BROAD STREET.

Sale of White and Colored

Summer Dress Fabrics

Offering at special prices for a limited time only the most desirable fabrics of the foremost foreign & American looms.

Regular 25c Fancy Dress Ginghams—American made leading popular priced dress ginghams, beautiful styles, scores of stripes, checks, plaids, fancy patterns and plain shades, close, tight weave, unequaled for service, yarn dyed woven colors, perfect finish, 32 inches wide. We recommend these ginghams as the most satisfactory popular priced grade obtainable; special, yard 19c

Regular 25c Fancy Striped Pongee—Mercerized; soft, rich finish, real pongee suitings, white grounds, with combination plain and fancy colored stripes in black, blue, tan, green, helio and others, mill lengths, suitable for women's, misses' and children's waists, dresses, etc., men's and boys' outing and dress shirts, etc.; spec, yd 14c

39c White French Voile and Marquisette—40 inches wide, an opportunity rarely duplicated, fine quality sheer fine thread weave, genuine imported voile and marquisette for less than import cost; absolutely the most fashionable white cotton fabrics for the approaching season, will make stunning waists or dresses; give splendid service; special, yard 25c

Regular 25c Fancy Colored Voiles—Beautiful assortment, plain colors, fancy striped and figured voiles; 40 inches wide; mostly light colored grounds with plain hairline Pekin and cluster stripes, in colors of pink, light blue, helio, gray, green, navy, black and others; the season's foremost selling wash fabrics, fine close weave voiles; special, yard 19c

Regular 35c White Corduroy Pique—100 pieces pure white fine weave, heavy quality, soft finish; wide wale, greatly in demand suit, dress and skirt fabrics, at almost one-half their value; decided bargain leading Spring and Summer wash fabrics; women should not fail to secure enough of this for a full season's supply; rare purchase; 27 inches wide; special, yard 19c

50c Newest 1913 Tub Silks—36 inches wide, made from pure silk mixed with fine Egyptian cotton, which renders them stronger for laundering; newest stripes in very wide variety. All on white grounds, interwoven with fancy stripes, of cadet, navy, helio, light blue, black, cluster stripes of navy blue, helio, black, single, plain and narrow stripes of navy, helio, light blue, cadet, green and black; special, yard 39c

Reg. $4.98 White Embroidered Bordered Voile Dress Lengths

Pure white handsome heavy embroidered artistic border desings of fine quality sheer soft voile, beautiful materials, stylish and fashionable in the height of popularity, each patter ncontains sufficient material to complete any style dress, 44 inches wide; $4.98 robe length, at each $3.50

711 TO 721 BROAD ST. NEWARK.

All Plainfield-Elizabeth Trolley Cars pass our door. Wagon delivery to Plainfield and vicinity daily. No Branch Stores.

3 MODES OF HOUSECLEANING

FIRST—The Reliable Broom.

SECOND—The Bissell Carpet Sweepers; ball bearing and cycle bearing.

THIRD—The Simplicity Vacuum Cleaner, which is operated by hand, and one is all that is required to do the cleaning. Easy to operate and not easy to get out of order. Prices—
$15.00 and $20.00.

We also have the Eureka Elect Vacuum Cleaner, which speaks for itself; prices—
$35.00 and $43.00.

Demonstrations free.

F. A. KIRCH & CO.
HARDWARE, TOOLS, CUTLERY.
2 5 PARK AVE. 'Phone 578

MEXICO CITY IS SEIZED BY DIAZ

General Reyes Slain; Madero at Bay In Palace.

SLAIN NUMBERED AT 150.

Battleships Will Be Rushed Immediately to Protect Americans—Condition Bordering on Anarchy—Residents In State of Terror—Army In Revolt.

City of Mexico, Feb. 10.—Revolt of the army in connection with a thoroughly planned plot of revolution caused a sudden attack on the military prison, the release of General Felix Diaz and General Bernardo Reyes and a subsequent storming of the palace. Diaz was under sentence of death for leading the insurrection at Vera Cruz. Reyes was captured while endeavoring to foment another insurrection, and it was while in jail that they planned the present uprising.

Reyes, within an hour of his release, was dead—killed in the attack on the palace. The number killed is fixed at 150. Madero is practically a captive in the palace.

A condition bordering on anarchy existed, and the army is in complete control of the situation. Its main wing is stationed on an eminence commanding an unobstructed view of the city proper, and its guns are trained on all the principal points. Sentries guard the principal public buildings, including the national palace, all of which were seized.

The uprising came like a thunderclap and before the city could awaken to its peril all the principal public buildings, including the national palace, were in the hands of the army. No sooner were the soldiery in possession of the palace than sentries were placed in all the public squares and prominent thoroughfares. All passersby were challenged.

Led by students of the military school, supposedly loyal troops first freed the imprisoned generals, Felix Diaz, nephew of the deposed president, and Bernardo Reyes, considered the "brains" of the revolutionary movement, and, with those intrepid leaders at their head, attacked the national palace. Reyes was killed in the first encounter.

Colonel Diaz is a nephew of Porfirio Diaz, who was ousted from the presidency and took refuge in flight just prior to the revolution which resulted in placing Madero in the presidential chair. For weeks there has been a feeling of unrest, but so quietly were all arrangements for the revolt made that when the uprising came it found the federal government unprepared to cope with the situation.

In a State of Terror.

The residents of the city are in a state of terror, and so far none has been able to forecast just what is in store for them. The adherents of the Madero government realize that their safety lies in flight, and they are leaving the city as speedily and stealthily as possible. The main body of troops is stationed on the height of Guadeloupe and from this commanding eminence occupies a strategic position, which gives an unobstructed view of the Plaza and the main thoroughfares of the national capital.

The seriousness of the situation is heightened by the close proximity of the rebel army, which engaged in a skirmish at Tlaplam, seven miles distant. The rebels attempted to seize a paper mill, but were repulsed by a body of rurales after twenty minutes of stiff fighting.

May Send Warships.

Washington, Feb. 10.—The United States government is preparing to take prompt steps to protect Americans and American interests in Mexico. News of the revolution reached the capital in three telegrams to Mr. Knox, the secretary of state, and one to the war department. This latter message was very brief, reading:

"Madero is captured by the rebels, and practically the entire army has revolted."

Mr Meyer, the secretary of the navy, when apprised of the situation in the City of Mexico said:

"If these reports are correct the United States government surely will act. Two or three battleships will probably be sent to Mexico immediately. Orders sending the vessels to some Mexican port wait only for further details of the conditions, and we are expecting word any minute."

Mr. Knox declined to comment on the news, but it was evident from his manner that he regarded the outbreak as of more than ordinary significance.

The navy department has several warships within a few days' voyage of Mexican ports. In the event of any being sent they would probably be ordered to Vera Cruz, from which port most of the traffic to the City of Mexico is sent. There are warships in Cuban waters, in Central America and at Key West, so that in a very few days if it is decided to send a naval expedition the sea fighters could be in the harbor at Vera Cruz.

Weather Forecast.

Fair today; colder in extreme southern portion; tomorrow fair; moderate, variable winds.

Classified advertising will get your name on a pay-roll once more!

For Sale advertising will bring you cash for that unused office furniture.

IN MEXICAN TROUBLE.

President Franciaca Madero and Two Members of His Cabinet.

Photo by American Press Association.

President Madero in center; upper left, Jose Gonzales, minister of war; right, Ernest Madero, secretary of state.

FIREMEN'S STRIKE IS REGARDED IMMINENT

Railroads and Union Heads In Final Conference.

New York, Feb. 10.—A railroad strike involving the eastern half of the United States is now regarded by both sides to the controversy as actually imminent.

More than 28,000 of the 30,000 firemen on the railroads east of the Mississippi river have voted in favor of a strike, it was made known unofficially by the Brotherhood of Locomotive Firemen and Enginemen at temporary headquarters in the Broadway Central hotel.

Counting of the vote was finished late Saturday night, and the result was made known soon after the arrival here from Peoria, Ill., of W. S. Carter, national president.

Soon afterward came a statement to the public from Elisha Lee, chairman of the conference committee of managers of the fifty-two railroads of the east. In it he said:

"The railway managers hereby announce their inability, with due regard to all interests involved, to submit to arbitration practically by one man, as the Erdman act stipulates."

This is a reiteration of the position taken by the railroads when negotiations were broken off on Jan. 8. The men then had no strike vote to back up their demands. This they now have. Meantime they have reannounced their willingness to arbitrate and their determination not to arbitrate under the plan proposed by the railroads.

The final test will come today and tomorrow, when the managers and the men face each other in secret conference at the Engineering building in West Thirty-ninth street.

MAY DIE—BUT SAVED BOYS.

Edgarton Hurled Them From Sled When Collision Came.

Hartford, Conn., Feb. 10.—Leon Edgarton, a young coachman from Simsbury, saved the lives of two boys who were coasting down a steep hill which crossed the highway along which Edgarton was driving a team of horses hitched to a heavy sleigh. In saving the boys, however, he was thrown heavily to the ground, and his skull was fractured. He was brought to St. Francis hospital here, and it is feared that he will die.

The two boys were on a "double ripper" and were going at terrific speed when Edgarton saw that a collision with his heavy sleigh was inevitable. He had no time either to stop or swerve from his course, so he grasped the reins in one hand and, stepping down to the sleigh runners, reached over and hurled the boys off the ripper on the soft snow in the road. He himself, however, lost his balance and was thrown heavily on an icy spot.

NO DELAY IN OPENING CANAL

Colonel Goethals Says Sliding Earth Will Be Dredged.

Panama, Feb. 10.—Following comment on the anticipated slide of earth into the canal prison, estimated at 3,000,000 cubic yards, the removal of which it was said would delay the work, Colonel Goethals announced that there would be no delay in the formal opening. Water will be turned into Culebra cut Oct. 1, he said, and all work after that date would be done by dredges working in water.

This means that any ship now in the Panama trade can be passed through the canal at the end of October.

Naval Enlistment Increases.

Washington, Feb. 10.—Enlistments in the navy have increased in the last few weeks, it was stated at the navy department. Since Jan. 1 there has been a net gain of 536 men. The total number of men now in the service is 47,104.

The want ads will determine who will secure nine out of ten of the best positions filled in this city today. —if you believe in advertising.

$2,400,000 PAID IN GRAFT YEARLY

Whitman Is Getting Closer to "Higher Ups."

"SYSTEM" PANIC STRICKEN

District Attorney Gets Names of Prominent Men—Reported That Inspector Sweeney Is Negotiating Confession. Whitman Disposed to Drive Hard Bargain.

New York, Feb. 10.—Gamblers, poolroom men and illegal resort keepers paid $2,400,000 graft—$1,200,000 for the captains and their collectors, $600,000 for the inspectors and $600,000 into the hands of one man and then out again divided into three parts—one for a hotel man, one for a man who represents an officeholder and the third for a man who represented himself or another official.

That is the "graft system" as District Attorney Whitman understands it, and that is the "system" upon which he began his first actual legal battle today. Before nightfall he hopes to have made his first inroad by indictments against Police Inspector Dennis F. Sweeney and Police Captain Thomas W. Walsh.

Walsh has already told much and will tell more. Sweeney's representatives or those who pretended to represent him have already tried to intercede for the inspector and have received no satisfaction. The bargain that Sweeney must make will be a hard one. If he would save himself after indictment he will be handed a statement like the foregoing and will be told to tell the name of the one man to whom he monthly turned over his share of the $50,000 which all the inspectors had to deliver. If Sweeney consents a circle already cracked by the confession of Walsh will be torn into segments, and those protected inside will be disclosed. They are the men whom Whitman is after.

Gets Tips From All Sides.

The district attorney, fresh from Philadelphia, found no rest for himself. The air about him is now surcharged with hints, promises expressed or implied, that just another little crack, another repentant captain, one repentant inspector, and he will have the graft system of the police department absolutely in his hand. Word has come to him, and word is coming to him from sources he never suspected before—information, hints, tips of where to look—until he and his assistants are now confident that they know exactly the trail of the protection money from the hands of the lawbreakers almost to the hands of the lawmakers.

He has only been able so far to touch upon the graft of the gamblers, the poolroom men and the illegal hotel or resort men. He has not yet been able to think of touching the so called business graft, the merchant and business man, corporation or company which pays so much for protection, or for the lawbreaker, the flathouse thief, the swindler of the wire tapping variety, the get-rich-quick man of the Wall street district, all of whom have had to come across systematically for protection.

Mr. Whitman believes that from the three phases of crime mentioned at least $2,400,000 annually went into the hands of captains either direct or through the intermediary hands of faithful wardmen. One-half of this sum went along to the inspectors, and after the usual half was taken out the other half went higher up.

THREE BOYS DIE OF BURNS.

Parents Were Away When Farmhouse Took Fire.

Wilmington, Del., Feb. 10.—Clarence Johnson, aged four, and his brother Walter, one year younger, died at the Delaware hospital as the result of injuries received in a fire at the home of their parents near Greenville, Del. Another brother, George Johnson, aged fourteen months, burned to death at the time.

The victims are all negroes. They lived with their parents in a house on the farm of James Wilson, state highway commissioner. The dwelling was destroyed. The parents were absent at the time.

NAVY JOB FOR MERIWETHER.

Senate Votes to Admit Man Who Fought Fatal Bout.

Washington, Feb. 10.—Minor Meriwether, Jr., who as a midshipman from Louisiana in the Naval academy in 1906 was the center of a hazing affair and a fist fight in which a "plebe" named Branch suffered fatal injuries, would be permitted to enter the pay corps of the navy under a bill passed by the senate.

A court martial sentenced Meriwether to dismissal. President Roosevelt pardoned him, and he resigned because of defective eyesight.

Falls Through Ice and Drowns.

Northport, N. Y., Feb. 10.—Arthur Scholl, fourteen years old, son of John Scholl, a retired New York business man, was drowned. He was skating on a pond near his home in Hauppauge when he ventured on thin ice and went through. He sank and drowned before help could reach him.

—Advertise in the Daily Press.

—Watch Press want advs. for opportunities to get a better place to live.

FREE FOR ALL EDUCATIONAL CONTEST

Glorious opportunity to own a high and dry bungalow homesites at Good Ground, Long Island, upon the nominal payment of $6.00 each. [illegible] Novelties expire [illegible] 50 words, composed of the following letters:

"G-O-O-D G-R-O-U-N-D E-S-T-A-T-E-S"

To any person sending in the required number of words we will give as aforesaid two perfectly high and dry lots 40x100 feet together in

GOOD GROUND ESTATES,
GOOD GROUND, LONG ISLAND, N. Y.

This property is within easy distance of the railroad depot, Peconic Bay, and the Atlantic Ocean, and other nearby summer resorts on the well known south shore of Long Island, where many wealthy New York people spend their summer vacations. Good Ground Estates is swept by ocean breezes, and is located in one of the most beautiful and healthful sections of the island. In this educational contest every person who tries has an equal chance to secure two of the nicely located and speculative investment homesites, under the conditions named.

SPECIAL

No one is required to purchase additional lots, but should any successful contestant desire to do so, the price will be $24.00 per lot, and will be sold on installments if desired. A discount of 10% will be given for cash. The offer expires after 10 days from date of publication.

UNITED REALTY COMPANY,
99 NASSAU STREET, NEW YORK CITY, N. Y., SUITE 207. Dept. B.

Zeek Baking Co.

174 East Front St.

Angel Cake--Pound Cake--
Cakes of every kind--
Everything good that bakers bake
In our store you'll find

We Lead---Others Follow---Auto Delivery

Telephone 1065

ROYAL GRANITE STEEL WARE

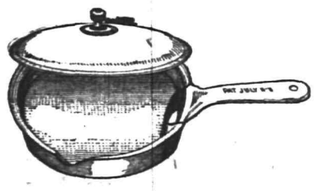

The best Enameled Ware for the kitchen
Guaranteed absolutely pure and safe to use
No seconds
Prices are very low

FOR SALE BY

Gayle Hardware Co.

General Hardware and Housefurnishings
'Phone 398 Front Street and Park Avenue

AN ATTRACTIVE SKATE SALE

Every number and style of skates we carry MARKED DOWN to a price of interest to you.

Note the following prices:

Our regular 75c Lever Club Skate now 50c
Our regular $1.00 N. P. Club Skate now 70c
Our regular $1.25 Ladies' Club now 90c
Our reg. $2.25 Ladies' Strap Heel, hardened, now $1.60
Our regular $1.50 Key Hockey, now $1.00
Our regular $3.50 Hockey to screw on; now $2.25
The Flanged Runner Key-Hockey, usually sold at $3.75; now $2.50
25c Hockey Sticks, now 19c
75c Hockey Sticks, now 50c

A. M. GRIFFEN CO.
119-121-123 E Front St., Plainfield N. J
Two 'Phones 6—214

SCHEELEIN'S VARIETY MARKET
31 SOMERSET ST TEL. 1974

WHY NOT TAKE OUT AN AUTOMOBILE POLICY NOW AGAINST FIRE, AT 1½ PER CENT.

J. E. CURTIS, 183 NORTH AVENUE. PHONE 92

Try Press Want Ads.

CEREMONIES FOR OPENING

(Continued from page 1.)

1912, 81,984. Number of registered borrowers, January 31, 1913, 9,266; number of visitors to the building during the year, June, 1911-May, 1912, 84,745. Sub-stations circulation for year ending May 31, 1912—Potter Press Works, 739 vols.; Jefferson Public School station, 1,570 vols.; Red Cross Pharmacy station, 157 vols.; Class Room libraries in Public Schools, 2,340 vols.

CHRISTIAN FIELD.

The Women's Foreign Mission Society of the First Baptist church will meet tomorrow afternoon. Mrs. W. A. Conner will read a paper on "The Chinese Work."

Rev. Dr. Isaac T. Headland will deliver his lecture on "Some By-Products of Missions," at the Crescent Avenue church, Wednesday afternoon at 3 o'clock. The public is invited.

The Young Women's Missionary Society of the First Baptist church will hold an all-day sewing meeting at the home of Miss Elizabeth Nash, 319 East Seventh street, Thursday. There will be a basket luncheon.

The Normal class of the First Baptist church will spend Thursday evening at the home of Mrs. Arthur M. Harris on Central avenue. The program will include an illustrated missionary talk and an appreciation of the life of Fanny Crosby.

The missionary societies of the local Baptist churches will hold a union service of prayer at the First Baptist church, Friday afternoon at 3 o'clock.

The members of the official board of the First M. E. church met yesterday afternoon to adopt a financial plan for the coming year.

The bi-monthly supper under the auspices of the Ladies' Aid Society of the First M. E. church will be held in the church dining-room, tomorrow evening at 6:30 o'clock. This will be followed by a "Birthday Social" in Vincent chapel with a program of music, reading, etc.

The Men's club of the Congregational church will hold a "ladies' night" affair at the church Wednesday night, to which everybody is invited. It will be a "stereopticon evening," with scenes in Poland and the Polish communities of this country, illustrated by Rev. Paul Kozielek, of Detroit.

COMING EVENTS.

TODAY:
- Common Council meets at 8 p. m., to act on liquor license applications.
- North Plainfield Board of Education meets at 8 p. m.
- West End Civic Association meets at Washington School, 8 p. m.
- Women's League of St. Joseph's R. C. church, dance and euchre at Debele Hall, 8 p. m.
- Co. K. business meeting, 8 p. m.

TUESDAY:
- North Plainfield firemen meet at 8 p. m.
- Monthly business meeting Christian Endeavor Society, Trinity Reformed church, 8 p. m.

WEDNESDAY:
- Ladies' Auxiliary, Gesang and Turn Verein, celebrate twenty-fifth anniversary, 8 p. m.
- Men's Club, "ladies' night," Congregational church, 8 p. m.
- Rev. Dr. J. P. Headland lectures, Crescent Avenue church, 3 p. m.
- Meeting in the interest of forming a baseball league, Queen City Hotel, 8 p. m.
- Co. H goes to Trenton to engage in review and drill.
- North Plainfield Council meets, 8 p. m.

THURSDAY:
- Court Union, I. O. F., install officers, 8 p. m.
- Birthday Social, Ladies' Aid Society, Monroe Avenue church, 8 p. m.
- Dedication new public library building, Plainfield High School, 8 p. m.
- Normal class, First Baptist church, entertained at home of Mr. and Mrs. Arthur M. Harris, Central avenue, 8 p. m.
- Young Women's Missionary Society First Baptist church, all-day sewing meeting, home of Miss Elizabeth Nash, 319 East Seventh street.

FRIDAY:
- Union prayer service at First Baptist church, 3 p. m.
- Literary and musical entertainment, Trinity Reformed church, under auspices Harrison Club, 8 p. m.

SATURDAY:
- Ben Greet Players at Plainfield High School, 8 p. m.
- Opening session Y. M. C. A. State Convention.
- Old Glory Council, Daughters of Liberty, social, 8 p. m.

KIVANTINOS & JELLING
Successors to Alex. Lusardi.
Foreign and Domestic Fruits, Choice Confectionery, Nuts, Cigars, etc.
111 W. FRONT ST Tel. 836-W

AUCTIONEERS.

Murray, the Auctioneer
Auction rooms, 326 W. Front St., Bay Grove, where everything necessary for a house can be had for little money. We buy and sell everything in good and clean condition, including household goods, musical instruments, books, magazines, silverware, bric-a-brac, jewelry and wearing apparel. Sales every other Thursday. 'Phone 666.

The Leading Auctioneers
W. A. SCHORB & CO.
Also Dealers in Second Hand Furniture—Bought and Sold.
120 Madison Av., Jackson Bldg
Telephone 1707-W

Arrival and Departure of Mails

At Plainfield Postoffice

February 1, 1913.

NEW YORK MAILS. Arrive—5:30, 8:00, 8:40, 11:45 a. m., 1:30, 2:30, 5:00, 5:30, 8:30 p. m., 12 midnight. Close—6:30, 8:00, 9:00, 10:45 a. m., 12 noon, 2:00, 3:50, 5:50, 7:45, 9:00 p. m.
SOMERVILLE AND EASTON. Arrive—8:40, 10:00 a. m., 12:30, 3:15 and 7:00 p. m. Close—6:30, 8:00 a. m., 1:30, 4:30 p. m.
PHILADELPHIA—Direct. Arrive—5:30, 8:00, 9:40, 11:45 a. m., 12:30, 2:30, 7:00 p. m. Close—6:30, 11:30 a. m., 1:30, 7:00, 9:00 p. m.
THROUGH FAST MAIL FOR EAST Close—12 noon, 2:00, 3:50, 5:50 p. m.
DIRECT THROUGH FAST MAIL FOR WEST. Close—6:30, 11:30 a. m., 1:30, 5:00 and 9:00 p. m.
DIRECT SOUTHERN MAILS. Close—6:30 a. m., 1:30, 7:00 and 9:00 p. m.
PENNSYLVANIA. West of Easton. Close—6:30 a. m., 1:30, 5:00, 7:00 p. m.
ELIZABETH—Direct. Arrive—5:30, 8:40 a. m., 12 noon, 2:00, 5:50, 9:00 p. m.
NEWARK—Direct. Arrive—5:30, 8:45 a. m., 1:30, 2:30, 5:30 p. m. Close—6:30, 8:00, 9:00 a. m., 12 noon, 2:00, 3:50, 5:30, 5:50, 9:00 p. m.
WATCHUNG. Arrive—1:00, 6:45 p. m. Close—9:00 a. m., 2:30 p. m.
WARRENVILLE. Arrive—1:00 p. m. Close—9:00 a. m.,
SUNDAY MAILS. Office open from 9:30 to 10:30 a. m.
Mail closes at 6:15 p. m.

E. H. BIRD, P. M.

WHAT SHALL WE HAVE FOR DESSERT?
This problem is readily solved by the use of "JELLO." It is quickly prepared and always delicious. A variety of flavors. We sell it—also Finest Groceries, Vegetables and Fruits at Reasonable Prices.
W. W. DUNN
"THE PARK GROCER"
Dover St. and Lincoln Place.

New Dancing Class
WEDNESDAYS, at 332 EAST FRONT ST.
Children's Class, 3:30 to 5 o'clock; preliminary steps, polite training, waltz two-step, and many new fancy dances.
Advanced class, 5:00 to 6:30 o'clock; Waltz, two-step, Boston, Spanish Aviation, Harvard Tango, Grapevine Dances all the latest steps in the new dances.
Adults' class at 8:30 o'clock, all the latest and new Ballroom Dances; also private instruction.
For terms or further particulars address
MISS HUNTINGTON,
332 East Front St. Telephone 501-R.
2 5 1mo

EYES
For Tired Eyes and Dull Headaches consult
ROBERTS
EYE SIGHT SPECIALIST
Eyes examined FREE
Eye Glasses $1.50 up
148 Front St. Plainfield, N.J

RITZ Inc.
BABCOCK BUILDING
CANDIES, ICE CREAM, DAINTY LUNCH

HARDWOOD FLOORING
PARQUETRY
OLD FLOORS REFINISHED.
GEO. E. WATT
150 North Ave. Tel. 833-W

Hoagland's Express
Vans and careful and competent men for
FURNITURE MOVING
OFFICE 116 WEST SECOND ST.
Telephone 883-W.

PLAINFIELD WINDOW CLEANING CO.
M. MERSTRICH, Prop.
Stores, Offices, Private Residences, New Buildings Cleansed, Scrubbed and Oiled.
Office, 127 Liberty St. Tel. 1045-W

HODGE'S PHARMACY
Y. M. C. A. BUILDING.
BELLE MEAD SWEETS.
Telephone 62

The Oratorio, "The Conversion," to have been given at the First M. E. church last night, was postponed because of the illness of the soloist.

COFFEE of QUALITY & COFFEE of FLAVOR
to suit the most delicate taste, a breakfast is not complete without a cup of our Java and Mocha Coffee.
Our Formosa Oolong Tea
—delicious in flavor—
50c, 60c and 75c a Pound
NEUMAN BROS.
GROCERS
Watchung Ave. and Fifth St. Telephone 760
Efficient and Rapid Delivery Service to All Parts of the City

HAND'S EXPRESS CO.
OLD RELIABLE
STORAGE
All Rooms Separate, Light and Dry
Furniture Packed and Shipped
Office 69 Somerset St. 'Phone 541

ORGANIZED 1864
THE FIRST NATIONAL BANK OF PLAINFIELD
A COMMERCIAL BANK WITH SAVINGS and SAFE DEPOSIT DEPARTMENTS.
FOUR PER CENT. INTEREST PAID ON SAVINGS ACCOUNTS.

Our business is negotiating small or large loans for people keeping house.
We charge a reasonable service fee, arrange payments either weekly or monthly, and give each customer a memorandum of agreement.
Honorable Dealing and Courteous Treatment.
HOUSEHOLD LOAN CO.
148 East Front Street,
Plainfield, N. J.

FLOWERS
FOR ALL OCCASIONS
STANLEY
159 EAST FRONT STREET.
Telephone 928.
Daily shipments from our greenhouse. Decorations for weddings and banquets. Dealer in Fine Flowers, Palms and Ferns. We deliver in Greater New York or any city of the United States. Floral design work by floral artists. Prices always moderate.

J. C. POPE & CO
INSURANCE AGENTS
110 East Front St., Plainfield, N. J

T. A. Moore
UNDERTAKER
612 E. Sixth St.
TEL. 741-R

Established 1872.
P. CASEY & SON,
UNDERTAKERS AND EMBALMERS
Office 116 Park Avenue. Tel. 884-W. Res. 417 W. 3d St., Tel. 584-W. Office open day and night. N. Y. office 19 E. 226 St. Tel. 3894-Gramercy.

A. M. RUNYON & SON,
UNDERTAKERS
102 Park Avenue. Telephone No. 40. Office open day and night. Office of Hillside Cemetery. Tel. call 3345-Spring.
New York office—50 Great Jones St. Tel. call 3345-Spring.
New York Embalmers License—1220. New York Registered Licensed Undertaker No. 315.

JAS. J. CHAS. A.
J. J. & C. A. HIGGINS
FUNERAL PARLORS
Park Ave. Cor. Fourth St. Tel. 1733-J
Our Booklet Entitled "A Modern Memorial Establishment" Sent Upon Request

L. L. MANNING & SON,
STEAM GRANITE WORKS
Corner Central Ave. and West Front St. Opposite First Baptist Church.

DIED.

SUTPHEN—On Sunday, February 9, 1913, Charlotte V., daughter of the late John C. and Fannie A. Sutphen.
Services at her late residence, 1108 Putnam avenue, on Tuesday, February 11, at 2:30 p. m. Interment in the North Plainfield cemetery.

ROWE—At her residence, 311 Manson place, on Saturday, February 8, 1913, Anna Ellen, wife of Ernest A. Rowe, and daughter of the late Joseph and Margaret Vickery.
Services at the Monroe Avenue M. E. church, on Tuesday, February 11, at 11 a. m. Interment in the Clinton Cemetery, Irvington, N. J., at 2:15 p. m. Body will lay in state Monday evening between 8 and 9 o'clock.

-CLASSIFIED ADVERTISEMENTS-

COPY RECEIVED UNTIL 1:30 P. M. DAILY

One cent a Word for first insertion, one-half a cent a word for each subsequent insertion of the same advertisement for less than one month. Fifty cents a line, (six words) for one month. DOUBLE CHARGE FOR CAPITALS. NO ADVERTISEMENT RECEIVED FOR LESS THAN 10 CENTS.

The Plainfield Daily Press cannot give information regarding advertisements for which answers are to be sent care of the Press. Persons replying to office addresses must mail or leave written answers as stated in advertisement.

REAL ESTATE FOR SALE.

85 BUILDING LOTS NEAR CLINTON AVENUE DEPOT ON WEST THIRD STREET, HUNTER, EVONA AND RUSHMORE AVES., FREE AND CLEAR, FOR SALE; CASH OR INSTALMENTS; OR WILL EXCHANGE FOR IMPROVED PROPERTY. HOME REAL ESTATE CO. 2 1 12

FOR SALE—Hollow tile stucco house and barn, 8 large rooms and bath; steam heat; all modern improvements; lot 50x385; price reasonable. W. Dennick, 1337 Myrtle avenue, 'Phone 980-W. 1 31 1m

FOR SALE—Nine room house, store and barn, 216 Grove street; water and gas; must be sold to close estate. Inquire J. J. Stahl, 111 Somerset street. 2 3 tf

SIXTEEN and a half acres, located on the Watchung Mountains; macadam road frontage with electric light and telephone, apples, pears and grapes; views of the Passaic Valley, including Bernardsville, Washington Valley and over Plainfield to Raritan Bay and New Brunswick; map details. John I. Brower, 89 Fairview avenue, Plainfield, N. J. 2 4 6

FOR SALE—8-room house, all improvements; pleasant location. 74 Chatham street. 1 30 tf

FOR SALE—Fine lot, 150 feet, on Cedarbrook terrace, corner Prospect avenue. J. T. Vail. 1 15 tf

REAL ESATE AGENTS.

REAL ESTATE for sale, rent and exchange. Insurance in strong companies at lowest rates; money loaned on real estate. Thickstun & Emmons, 197 North avenue. tf

MONEY TO LOAN.

MONEY TO LOAN on bond and mortgage. Mulford, opposite depot. 12 28 tf

TITLES abstracted for purchasers of real estate and bond and mortgage loans. Chas. J. McNabb, 209 North avenue. 2 18 tf

MONEY TO LOAN on bond and mortgage. J. T. Vail. 5 9 tf

MONEY to loan on first mortgage. Lewis A. Clement, lawyer, Babcock building. 2 10 6

$25,000 TO LOAN at 5 per cent., in sums to suit, on good mortgages. Elston M. French, 171 North avenue. 9 19 tf

HELP WANTED—FEMALE.

WOMEN WANTED to use Scrub-E-Z. Apply with ten cents to The Woodhull & Martin Co., J. A. Smith & Bro., grocers; S. J. Carhart & Son, grocers; J. G. Williams & Co., grocers, Plainfield. 2 3 1mo eod

GIRL for general housework. 845 Dixie lane. 1 31 tf

WANTED—White cook, with references. Apply 1406 Watchung avenue. 2 4 tf

WANTED — EXPERIENCED OPERATORS ON SINGER SEWING MACHINES; GOOD PRICES; STEADY WORK; ONLY THOSE THAT CAN MAKE FROM $7.00 UP PER WEEK NEED APPLY. 523 WEST THIRD STREET. 2 6 3

WANTED—Cooks, waitresses and general houseworkers; good wages; at Mrs. Keller's agency, 22 Somerset place; 'Phone 1724. 2 4 1mo

WANTED — Experienced cook (white); wages $35; no laundry; family of two. Call Mrs. Keller's agency, 22 Somerset place; 'Phone 1724. 2 10 2

WANTED—In office three days a week, young lady to enter orders, make change, etc.; references required. Address "Office," care Daily Press. 2 10 3

WANTED—FIFTY GIRLS ON WASH SUITS; EXPERIENCED OPERATORS AND LEARNERS; PAID WHILE LEARNING. HECHT & CO., 318 WEST FRONT ST. 2 3 tf

WANTED—First class working housekeeper (white); clergyman's family, three adults. 124 West Eighth street, Plainfield. 2 7 tf

WANTED—Mesh hand. Apply 33 Harmony street. 2 10 3

WANTED — EXPERIENCED OPERATORS ON LADIES' MUSLIN UNDERWEAR; ALSO LEARNERS TAKEN, PAID WHILE LEARNING. SCHILLER BROS., 320 WEST FRONT ST., TWO FLIGHTS UP. 1 28 1mo

SITUATIONS WANTED—FEMALE.

POLISH woman wants to take washing home; references. 729 South Second street. 2 28 tf

EXPERIENCED laundress wishes work at home or by day. 621 West Third street. 2 8 3

POLISH girl wants position as general housework; plain cook. 215 West Front street. 2 8 3

WHITE woman wants work, laundress, out or home. 303 Madison avenue. 2 10 3

EXPERIENCED white laundress wants washing to take home. Address 152 North avenue. 2 10 3

WANTED—Housework, mornings, or easy all day position; references. Address Competent, care Press. 2 10 3

DESIRES position as attendant on invalid or chambermaid and seamstress; good references. 510 Sayre avenue, Perth Amboy, N. J. 2 5 5

HELP WANTED—MALE.

BROAD silk weavers wanted; only first class weavers need apply. M. C. Migel & Co., Woolsey and Van Alst avenues, Astoria, L. I. 2 7 3

WANTED—Young man stenographer and clerk. Address P. S., care Press. 2 10 3

WANTED—Boy, night telephone operator. Address P. S., care Press. 2 10 3

WANTED—Boy, at once; one who has experience working about a store. Apply H. Adelberg, 129 East Front street.

WANTED—SILK WEAVERS ON PLAIN CROMPTON & KNOWLES WORCESTER LOOMS; ONLY THOSE SHOULD APPLY ABLE AND WILLING TO WEAVE CORRECT GOODS AND TO EARN GOOD WAGES. ROBINS SILK MFG. CO., NORTH FOURTH ST., EASTON, PA. 2 7 3

FOR SALE—PIANOS AND ORGANS

PLAYER-PIANO, for sale; Hallet & Davis make; cost $700; fifty rolls; will sell very cheap. Apply Hotel Waldorf. 9 9 tf

FOR SALE—FURNITURE.

FOR SALE—Wilton rug, $25; Axminster rug, $10; sideboard, $12; round dining table, $13; single bedroom suit, $14; parlor suit, bookcase, etc., on Wednesday, Thursday and Friday. 718 Richmond street; 'Phone 170. 2 10 2

FOR SALE—CHICKENS AND EGGS

100 LEGHORN, Ancona and R. I. Red pullets for sale; excellent laying strains; $1.50 up. Guy Bender, 1052 Sherman avenue. 1 11 1mo

FOR RENT.

FOR RENT—Five rooms and bath. Address Convenient, care Daily Press. 2 7 3

FOR SALE.

FOR SALE—4 small horses, $30 each; also 8 heavy horses, suitable for farm work; also good steel tired surrey, $15. Wiegel, 2346 Prospect avenue, near 185th street, near Bronx Park, Bronx, New York. 1 14 1mo

FOR SALE—6 h. p. Gasoline Fairbanks engine, first class condition; cheap; can be seen at Plainfield Auto Tire Co., 407 Watchung avenue. 1 25 tf

FOR SALE—Roll top desk, French dressing table, gas radiator, iron beds. 15 Grove street. 2 7 1mo

FOR SALE—Fine baby carriage; almost new; any price. Call 177 Watchung avenue. 2 8 4

FOR SALE—All kinds of fine gloves, lined and unlined, a large variety of buckskin gloves and gauntlets for working and driving; kid gloves, slightly damaged, at half-price. Plainfield Glove Store, 58 Somerset street. 9 27 tf

MISCELLANEOUS.

STANLEY DAY AGENCY—Representatives of all first class papers; advertising placed at reasonable rates. 'Phone 367-R, Babcock building, Plainfield. 1 20 1mo

STORE your furniture with the Plainfield Storage Company; reasonable rates. Orders left for moving vans. Nagle's, Front and Grove Sts. 1 18 tf

H. H. BUTLER, D. V. S.—Pet animals a specialty. OFFICE AT WM. T. CAMPBELL'S, 108 Somerset street, 'Phone 230. Hospital for dogs. (Cut out for reference.) 1 8 tf

ROOMS AND BOARD.

FURNISHED room to rent; center of town; light and airy and improvements. 334 East Fifth street. 6 15 tf

TO LET—Pleasant rooms; large and small; two minutes from station. 'Phone 769-J. 2 7 6

TO LET—Rooms with board, also table board. 108 Central avenue. 1 14 1mo

FOR RENT—Large sunny furnished or unfurnished room, at 475 West Front street; suitable for one or two people; table board can be had nearby. Call or telephone 1617-W. 2 8 3

FURNISHED rooms, with improvements, for light housekeeping. 445 Orchard place. 1 28 1mo

EMPLOYMENT AGENCIES.

EMPLOYMENT Agency, Mrs. Keller, 22 Somerset place, the oldest and most reliable (all nationalties). 'Phone 1724. 7 1 tf

MURRAY'S Employment Registry Office, for reliable help and good situations; all nationalities; male and female; help sent anywhere. 326 West Front street, near Grove, at Murray's auction rooms; 'Phone 666. 12 5 tf

F. J. SKINNER, employment agency, 146 Central Ave.; 'Phone 1933-W. First-class help and first-class places furnished 11 9 tf

LOST AND FOUND.

LOST—On road between Plainfield and Clinton, auto license No. 4713. Please notify Press office.

LOST—A gold watch and fob, between the Calvary Baptist church, Central avenue, and Park avenue, through Second street. Suitable reward if left at this office. 2 10 2

LOST—Between Hillside avenue and Smith's Pond, Netherwood, small leather bag with soiled clothes. Reward at 955 Hillside avenue. 2 8 tf

FOR SALE OR TO LET.

FOR SALE OR TO LET—621 East Second street, 9 rooms and bath; all improvements. Apply 620 East Front street; 'Phone 146-W. 2 10 6

FOR SALE OR RENT—2 new houses on Westfield Highlands, also 2 other houses; all improvements. These houses are two blocks from trolley and steam cars and first-class neighborhood. Apply to owner, H. Willoughby, Westfield, N. J. 2 5 3 w-s-m

HOUSE, 120 Grove, corner Park place; fine location; lot 50x150; modern improvements; ten rooms and bath; sale on easy terms. Inquire 521 Madison avenue. 1 22 1mo

WANTED—TO BUY.

WANTED—Furnished or unfurnished, for 3 or 4 months, small house, good neighborhood; reasonable rent. Address House, care Daily Press. 2 7 tf

FOR RENT.

TO LET—1348 West Front street, part of four nice large light rooms with private hall, bathroom, three big clothes closets and steam heat. Rent seventeen ($17.00) dollars.

To Let—At twelve ($12) dollars, four room houses, Nos. 6 to 24 Johnnis place. First floor has a parlor, kitchen and living room combined, a toilet apartment, a sink and laundry tubs. Second floor has two fine rooms, three clothes closets. It is near Clinton Avenue station. Main line car is within seventy-five feet from the house.

To Let—81 Laramie Road, a five room house, handsomely decorated; all improvements. Rent fifteen ($15.00) dollars.

To Let—For ten ($10.00) dollars, a four-room house on Bradford avenue, near De Kalb avenue, with city water, laundry tubs and toilet in the house.

To Let—1334 West Front street, at a reasonable price. A separate yard, six sheds, a stable with five stalls, large carriage room and a large hay loft.

Jersey State Realty Co., 1346 West Front street 11 8 tf

TO LET—EIGHT-ROOM HOUSE; ALL IMPROVEMENTS; LARGE LOT; $22.50 A MONTH. HOME REAL ESATE CO., 319 WATCHUNG AVENUE. 2 1 12

TO LET—5 rooms and bath; 126 North avenue; rent reasonable; modern plumbing. 2 10 tf

NINE-ROOM house from April 1 for rent; improvements; reasonable. Call 220 Watchung avenue, corner Mountain, North Plainfield. 2 10 3

TO LET HOUSES—We have one left out of ten; who wants it. W. R. VanDerveer, Supt., 235A East Second street. 2 10 6

FOR RENT—4 rooms and private bath, $23; heat and hot water included; desirable location. Address R. E. C., care Press. 2 6 6

TO LET—One half of new double house, steam heat, full line of plumbing; fine chance for large garden and chicken raising; acre of land; $20; Front street, near Park avenue, Scotch Plains. Enquire George McVoy, on premises. 2 8 tf

NEW two-family 6 rooms each; water, toilet, gas; rent $14; sell or exchange for good lots; M. F. Gano, 142 North avenue. 27 tf

TO LET—Up-to-date flats, Jackson building. Inquire Janitor. 10 29 tf

TO LET—Half double house, seven rooms; improvements; centrally located. Neuman Bros. 2 3 tf

TO RENT—On Woodland avenue, 8 room house, all improvements. Inquire of C. VanHerwerden, 1312 South avenue, Plainfield. 1 24 tf

TO LET—Flat, 6 rooms and improvements. 109 Somerset street. 2 5 6

FOR RENT—Flat, 33 Somerset street; all improvements. Inquire Rothberg's Clothing Store. 1 2 tf

FINE large store to let, 38 and 40 Somerset street, now occupied by Standard Automobile and Tire Co. L. M. French. 1 20 tf

FLATS to let: 40 Harmony street. Inquire 18 Craig place. 11 12 tf

MOVING PICTURE OR STEREOPTICON SHEET FOR RENT; big enough for the largest hall. Apply Daily Press office. tf

TO LET—Six room flat, with improvements. Enquire 15 Craig place. 12 14 tf

TO LET—Corner store to let, suitable for tailor or cleaning and pressing business; good location. Apply 604 South avenue. 1 2 tf

TO LET—To small colored family, 8 room house on Westervelt avenue, north of Mountain avenue. J. V. E. Vanderhoef, at Woodhull & Martin Co. 11 25 tf

HOUSES, $15; flats, $12 to $27; stores, $7 to $50. D. McInnes, 824 West Third street; Tel. 640-W. 11 14 tf

TO LET—Two corner flats, private entrance and bath; steam heat. Apply Neuman Bros. 12 4 tf

FLAT to let; 6 rooms; all improvements; $16; 140 East Second street. Inquire of William Hand. 11 15 tf

TO LET—Up-to-date apartments; 940 Arlington avenue. Inquire 423 John street. 11 18 tf

TO LET—Five room apartments; 423 John street. Inquire on premises. 11 18 tf

TO LET—Two 3-room apartments, Harrison avenue. M. F. Gano, 142 North avenue. 11 15 tf

FOUR-ROOM flat to let, with part improvements; 714 Webster place. Apply 770 Woodland avenue. 10 31 tf

BAMBERGER'S

"THE ALWAYS BUSY STORE"

MARKET, HALSEY & WASHINGTON STS.

The Bamberger Annual Sale of Pictures

We are proud to announce this Annual Sale of Framed Pictures. It is, without question, the best event of its kind ever promoted in Newark. During the "dull season" we contracted with two large houses for hundreds of pictures. By keeping their plants running on full time during an otherwise short-time period, we secured credible works of art at one third to one half less than regular prices. Of course, it is in keeping with the Bamberger policy to sell them at like savings. Included in this remarkable sale are carbons, water colors, photogravures, pastels, etchings and oil paintings. The subjects are excellent; the pictures are real works of art. The houses from which we secured them supply us with a large portion of our regular stock; this fact making the sale important, indeed. Of course, you will buy framed pictures now. (Sixth Floor).

50c to $1.00 Pictures, 25c—Hundreds of subjects. Carbonettes, colored reproductions, motto and fruit pictures. Brown, gilt, antique gilt, white and other frames. Never less than 50c to $1.00; special at 25c

95c to $1.50 Pictures, 55c—This assortment of Harrison Fisher and Christy pictures embraces the latest Fisher heads; framed in brown, black and antique gilt frames. Regularly 95c to $1.50 each; special at 55c

$1.50 and $2.00 Pictures, 75c—A large assortment of beautiful colored reproductions, landscapes, fruit pictures and carbonettes, framed in brown or gilt frames; regularly $1.50 and $2.00 each; special at 75c

$1.50 to $3.00 Pictures, $1.00—Brown reproductions of celebrated paintings. "The Gleaners," "The Doctor," "Duchess of Devonshire," "Mrs. Robinson" and others. Antique frames with fancy tops; regular $1.50 to $3.00; at $1.00

$3.00 Pictures, $1.50—Hand-colored artotypes of well known paintings, framed in three-inch antique frames; also color reproductions of beautiful landscapes in mounted gilt frames; regular $3.00; special at $1.50

$4.00 Pictures, $2.00—Facsimilies, hand-colored artotypes and brown reproductions; a large variety of subjects to select from. Gilt and brown frames; regular $4.00 pictures; special for this sale at $2.00

$7.00 to $10.00 Oil Paintings, $5.00—Handsome imported paintings in landscape, cattle and figure subjects. Three inch sweep gilt frames, complete, with shadow boxes; regular $7.00 to $10; special at $5.00

$15.00 Paintings, $10.00—Imported figure paintings, with three inch sweep, mounted gilt frames and shadow boxes. Beautiful pictures, sold regularly for $15 each; special for this great sale at $10.00

$5.00 Pictures, $3.00—Genuine hand painted pastels in a beautiful variety of landscapes. Some framed close, others with gilt mats; sizes 20x30; framed in 3-inch sweep mounted gilt frames. $5.00 pictures for $3.00

$6.00 to $10.00 Pictures, $4.00—Imported photogravures, hand colored in water colors. Three-inch mounted burnished toned frames; the picture, without the frame, is worth $10; our special sale price $4.00

$10.00 to $20.00 Pictures, $5.00—Odd lots of very fine original water colors, photogravures, pastels and colored reproductions; artistic mounted gilt frames; worth, regular $10.00 to $20.00 each; special price $5.00

$6.00 Paintings, $3.75—Imported oil paintings in a large variety of pleasing subjects. Landscapes, figures and cattle; three-inch mounted sweep frames and shadow boxes. Regular $6.00 each; special at $3.75

$7.00 Paintings, $5.00—Imported canvasses in a variety of beautiful figures and landscapes; framed in three-inch mounted sweep frames and shadow boxes. These paintings are worth $7.00 each; special price $5.00

Carbon Photogravures—Beautiful new pictures suitable for schools or libraries; sizes from 8x10 to 26x48 inches; framed in circassian walnut frames. During this sale we shall offer them at very special prices.

$15.00 Paintings, $10.00—Imported figure paintings by Telser. Fitted with three-inch sweep mounted gilt frames, complete with shadow boxes; beautiful pictures; sold regularly for $15.00 each; this sale special $10.00

$15.00 Paintings, $7.00—Large domestic and imported oil paintings in a pleasing variety of landscapes; five-inch sweep mounted frames, with shadow boxes; reg. $15 each; special sale price $7.00

During this sale we shall offer all of our fine oil paintings at one-third less than marked prices.

L. BAMBERGER & CO. NEWARK, N. J.

TRY A PRESS WANT AD

HERE IS A GENUINE BARGAIN

McCall's Magazine Free for One Year

TO SUBSCRIBERS TO THE DAILY PRESS

McCall's Magazine one year
Plainfield Daily Press 3 months
Any 15-Cent McCall Pattern

All for only **$1.25**

McCall's Magazine Is the Leading Fashion Journal in America

In the matter of dress, McCall's is indispensable to every woman. There are over 50 of the newest designs of celebrated McCall Patterns in each issue.

Each month 1,100,000 copies of McCall's, brimful of latest fashions, fancy work, interesting short stories, and scores of labor-saving and money ideas for women, are welcome visitors to 1,100,000 wide-awake American homes.

McCall's is a large, artistic, handsomely illustrated 100-page monthly periodical that is adding to women's happiness and efficiency everywhere.

The publishers of McCall's are planning to spend thousands of dollars extra in 1913 in order to keep McCall's head and shoulders above all similar publications. Every issue will be full of delightful surprises.

If you wish to save money, keep in style, and be happy, subscribe for McCall's without fail.

Don't Miss This Extraordinary Offer

We take pleasure in offering our friends this exceptional opportunity.

By special advertising arrangement with the publishers of McCall's we are able to offer you this well-known popular Home and Fashion Journal together with our own paper for the regular price of the Plainfield Daily Press alone.

The above extraordinary offer may be accepted by all persons who subscribe, renew or extend their time ahead on either publication for the time mentioned. The only requisite is that you pay in advance.

Remember, if you accept our big McCall bargain—the best we have ever made—you may select free of charge any one of the celebrated 15c McCall Patterns from your first copy of McCall's by sending a post card request to The McCall Company.

Call at this office or send your order by mail. Subscribe today.

ACCEPT THIS BARGAIN TODAY--USE THIS COUPON

McCALL'S MAGAZINE (Monthly) for one Year
PLAINFIELD DAILY PRESS (Daily) for 3 Months
Both only **$1.25**

Plainfield Daily Press:

Gentlemen: Enclosed please find $1.25 for which please send The Plainfield Daily Press for 3 months and McCall's Magazine for one year.

Name .....

Street .....

City ..... State .....

PLAINFIELD DAILY PRESS, PLAINFIELD, N. J.

IN WOMAN'S REALM

The KITCHEN CUPBOARD

DAINTIES WITH RAISINS.

RAISINS are a veritable boon to the housewife in winter, when there is not much choice in the matter of fruits. They are very nutritious, containing as they do from 50 to 75 per cent of grape and other fruit sugars. Raisins are really dried grapes.

To stone the raisins pour boiling water over them and let it stand for five or ten minutes. Then drain off the water and rub each raisin between the thumb and forefinger until the seeds slip out. Select for use fruit that is absolutely fresh.

An Emergency Jam.

Nuts and raisins make a nice dessert. Raisins in puddings add to their food value as well as make them more palatable.

Raisin Jam.—When other preserves are exhausted this may be made for an emergency. It tastes like grape jam. Wash and seed a pound of large sweet raisins. Put the fruit on the fire in a saucepan with a cup of water, half a pound of sugar and half a grated nutmeg. Cook until thick. Then remove from the fire and serve cold.

Stewed Raisins.—Wash the raisins carefully through several waters, put in a saucepan, cover with cold water, place on the fire and boil for about ten minutes. Flavor by adding a little lemon rind. Mix a little cornstarch with water and thicken by adding this to the stewed fruit. Use a teaspoonful of cornstarch to each half pound of raisins.

Brown Raisin Bread.—Take a cupful each of cornmeal, rye meal and whole wheat flour. Sift these together, then add one teaspoonful salt and two teaspoonfuls melted butter. Add to these one and three-quarter cupfuls water, three-quarters of a cupful of molasses, two and a half teaspoonfuls of soda and one cupful raisins. Steam for four hours.

A Winter Pie.

Raisin Pie.—Take a cupful and a half of flour, a tablespoonful of lard and one of sugar, a half teaspoonful of salt and a half pound of seeded raisins.

Wash the raisins. Put on with one cupful cold water. As soon as they boil add a little cornstarch, wet with cold water. Add the sugar and remove from fire at once, but keep warm to fill into the pie.

Sift the flour and salt into a bowl, add the lard and rub in very lightly. Add enough cold water to hold together. Roll out half the dough on a floured board. Line pie dish with the rolled dough and fill it with the raisins. Roll out the remainder of the dough. Wet the edges with cold water and cover. Brush the top with milk. Bake twenty minutes in hot oven.

Anna Thompson.

FLOTSAM AND JETSAM.

Classically Draped Tea Gowns Are In Favor Just Now.

The loose, classically draped robes are favorite models for tea gowns.

Waists that fasten in the front are coming to the front in the fashion world.

Girls are sure to welcome this dress that is closed at the front, for it is

SMART DRESS FOR GIRLS.

easy to adjust and can be slipped on and off with great ease.

JUDIC CHOLLET.

This May Manton pattern is cut in sizes for girls from ten to fourteen years of age. Send 10 cents to this office, giving number, 7713, and it will be promptly forwarded to you by mail. If in haste send an additional two cent stamp for letter postage, which insures more prompt delivery. When ordering use coupon.

No..... Size.....

Name .....

Address .....

.....

—Advertise in the Daily Press.

Elks Now Have a Poet Laureate

MRS. MARIE HEMSTREET
WHITE PHOTO

An innovation in Elkdom is the poet laureate. The post has been created for Mrs. Marie Hemstreet in Lodge No 1, of New York, the mother lodge of Elks, in recognition of her contribution to Elk literature.

Mrs. Hemstreet's verse has won the admiration of the antlered tribe throughout the entire country. It would not surprise many if she were made poet laureate of the entire order when the Grand Lodge meets in Rochester in June.

Mrs. Hemstreet is the only woman member of the order.

RECONCILED, DIVORCE ACTION NOT WITHDRAWN

MRS. CHARLES T. STOUT
PHOTO BY BRADLEY

Although, as far as can be ascertained, the divorce action begun on August 20, 1911, by Charles T. Stout, of Portland, Conn., manager of the Moses Taylor Pine estate, against Genevieve Hecker Stout has not been withdrawn from the Superior Court of the State of Connecticut, Mr. and Mrs. Stout are living happily in their big house in the Penfield Hill district of Portland and there is not a sign of domestic discord.

Mrs. Stout, who before her marriage was Miss Genevieve Hecker, the woman's golf champion, has not filed an answer to her husband's action.

CONNECTICUT WOMAN'S COLLEGE SELECTS HEAD

PROFESSOR FREDERICK H. SYKES

[illegible] trustees of the Connecticut Woman's College, which is to be situated at New London, have virtually agreed upon Dr. Frederick Henry Sykes, the director of the department of industrial and household arts in the Teachers' College at Columbia University, as the president of the new institution.

Classified advertising will restore your lost article—unless the finder should be dishonest.

SUFFRAGETTES IN ORANGE MEETING

Crowds So Great That Church Is Thrown Open.

NOTED SPEAKERS ATTEND.

Miss Inez Milholland and State Senator J. Warren Davis Among Those Who Addressed Audience — Wilson's Attitude Toward Measure Is Closely Watched.

Orange, N. J., Feb. 10.—Their enthusiasm and applause aroused by spirited addresses given by women and men, who urged extension of the ballot to women, 2,000 persons formally opened a series of mass meetings here arranged by the Equal Suffrage association, as the associated women's societies are known.

The Bijou theater, originally engaged for the mass meeting, was inadequate for the hundreds of persons who purchased tickets for the gathering, and the First Unitarian church, in Cleveland street, two blocks west of the theater, was thrown open by the pastor, the Rev. Walter Reid Hunt, president of the New Jersey Conference of Charities and Corrections.

Society leaders vied with working girls in securing places of advantage in the two gatherings, and the various speakers traveled from one audience to the other, favoring the passage at Trenton of measures which will allow the voters of New Jersey to say whether they desire to give the ballot to the women or not.

Speakers for the meeting included Miss Inez Milholland, whose eloquence has stirred up many friendships for the cause of "votes for women;" the Rev. Edward Weirs of Montclair, who offered prayer; State Senator J. Warren Davis, who offered in the New Jersey senate the resolution extending to voters the decision of women voting; Assemblyman Egan, chairman of the house of assembly judiciary committee, who introduced a similar measure there; Mrs. Minnie J. Reynolds of the New Jersey State Suffrage association, who told of the work of getting legislators at Trenton interested, and Everett Colby, recently Essex county's representative in the state senate and whose wife is chairman of the legislative committee of the suffragists making the fight for the ballot.

The suffragists of other states will watch closely Governor Wilson's attitude toward the measure.

TRAIN SUICIDE IDENTIFIED.

Thomas Symington, Formerly of Paterson, Jumped From Pullman.

Elizabeth, N. J., Feb. 10.—The man who threw himself from a Florida train on the Pennsylvania railroad recently was identified as Thomas Symington, forty-five years old, formerly of Paterson, N. J. The identification was made by the dead man's widow, who lives in South Manchester, Conn.

When the train was between Grove street and Bayway, Symington, who was in a Pullman coach, got up from his seat and, picking up his overcoat and suit case, started for the rear end of the car. A passenger heard him mutter, "They think I did it, but I didn't," and, suspecting his intention, went after him. Symington quickly reached the rear platform, however, and before the passenger could get hold of him threw himself from the car. The train was stopped, and Symington was sent in an ambulance to the General hospital here, where he died.

WRECK INQUEST WEDNESDAY

Will Determine Responsibility For the Death of Three at Absecon.

Atlantic City, N. J., Feb. 10.—Investigation of the railroad collision at Absecon continued and Wednesday evening next has been fixed as the date of the inquest to determine the responsibility for the death of the three men on the moving van struck by the Pennsylvania railroad's fast seashore express.

Magistrate Joseph Weeks of Pleasantville has been named as the foreman of the jury, which will consider also the necessity of compelling the railroad to eliminate the grade crossing in Pleasantville, as well as the one in Absecon. Other members of the jury are David Ewe, Harry Deardon, Mark Lehimpf, Charles Burkhard and A. C. Hall.

ATTACKS BEVERLY WOMEN.

"Jack the Hugger" Flees When Maidens Cry For Help.

Beverly, N. J., Feb. 10.—"Jack the Hugger," believed to be an Italian, has created a reign of terror in Beverly by his attacks upon several young women during evenings of the past week. Several unescorted maidens have been embraced by the fellow, who would suddenly leap from behind a tree or clump of bushes, but would flee when they cried for help.

Owing to the smallness of the police force Boy Scouts have been asked to aid in ridding the town of the terror, and these modern young knights of chivalry are preparing to give the "hugger" all the excitement he is looking for if it is their good luck to encounter him.

—To get in touch with the most desirable rooms and the best boarding houses—have Press Wants point the way.

COAL DEALERS.

GEO. O. STEVENS COAL 747 WEST FRONT ST.

TenEyck & Harris
Dealers in
LEHIGH VALLEY COAL.
Office Rowley's Drug Store, 216 W. Front St. Tel. 908-J-2.

TenEyck & Kelley
COAL
41 South Ave. Tel. 1155

R. L. CLINE
(Successor to C. H. Rugg & Co.)
BEST LEHIGH VALLEY COAL.
Yard and office 422 W. 3d St. Tel. 93

MEYERS & SONS
COAL
COKE AND WOOD
Office tel. 1152-w. 121 Watchung Av.
Yard tel. 1911-w
4th and Washington Sts.

Richard Parrott, Jr.
BEST GRADES LEHIGH
COAL
South Second St. Phone 1569.

New Jersey Central

TRAINS LEAVE PLAINFIELD

For New York—2.10, 5.41, 5.31, 5.36, 6.07, 6.50, 7.22, 7.26, 7.44, 7.41, 7.58, 8.30, 8.36, 8.43, 9.29, 9.53, 10.20, 11.20, a. m., 12.28, 12.58, 2.44, 2.39, 2.55, 3.48, 4.12, 4.36, 5.39, 6.18, 6.40, 7.41, 9.27, 9.36, 10.15, 10.36, 11.28 p. m. Sunday—2.10, 3.41, 5.41, 7.23, 7.05, 8.32, 9.42, 10.37, 11.52 a. m., 12.33, 12.58, 2.09, 2.39, 2.56, 3.17, 4.29, 5.34, 6.57, 8.13, 8.27, 8.36, 9.42, 10.28, 10.36 p. m.

For Newark—5.36, 6.27, (7.05 through train to Newark), 7.41, 8.36, 9.29, 10.20, 11.20 a. m., 12.28, 1.44, 2.39, 2.55, 4.36, 5.39, 6.18, 7.41, 8.27, 9.30, 10.36 p. m. Sunday—2.22, 8.52, 9.34, 10.37 a. m., 1.58, 1.28, 2.55, 3.17, 4.29, 5.34, 7.14, 8.13, 9.42, 10.36 p. m.

For Easton, Bethlehem, Allentown and Mauch Chunk—5.18, *8.17, 9.47, 11.19 a. m., 2.00, xxb.43, (6.59 p. m., Easton only). Sundays—5.36, 10.24 a. m., 1.58, 5.43, 7.05 p. m.

For Wilkesbarre and Scranton—5.18, 9.47 a. m., 5.43 p. m. Sundays—5.36, 10.24 a. m., 5.42 p. m.

For Long Branch and Asbury Park, etc.—7.41, 8.17, 11.20 a. m., (12.28 Saturdays only), 4.36, 5.18, 8.27, 11.28 p. m. Sundays—1.58, 3.22 (Red Bank only), 3.29, 8.52 a. m., (2.09 Red Bank only), 5.17, 8.35 p. m.

For Atlantic City—8.41, 9.29 a. m., (12.28 Saturdays only), 3.48. Sundays—12.42 a. m., 2.09 p. m.

For Philadelphia—6.47, 7.38, 8.45, 11.53 a. m., 12.42, 2.35, 2.45, 5.1, 7.42, 8.47, 9.46, 10.48 p. m., 1.20 a. m. Sundays—8.45, 9.56, 10.42, 11.47 a. m., 1.44, 2.45, 5.42, 4.38, 4.55, 6.38, 6.44, 7.47, 9.46, 10.54, 11.54 p. m., 1.20 a. m.

For Baltimore and Washington. Daily—10.42 a. m., 12.42, 2.45, 6.44 p. m.

*Except Easton and Bethlehem.
xExcept Mauch Chunk.

L. Morailer & Son
WATCHMAKERS and JEWELERS
WATCHES
CLOCKS and JEWELRY
Fine Watch and Clock Repairing a Specialty.
219 Park Ave. Plainfield, N. J.

FOLKES & COX
LADIES AND GENTS TAILORS
SUITS MADE TO ORDER.
Remodeling, dry Cleaning, dyeing and pressing. Special attention to monthly contracts for cleaning and pressing. Four suits and one over coat cleaned and pressed at $1.50 per month.
228 Liberty St., corner Fourth.
Phone 7-J. 10-29-tf

VAIL
JEWELER and OPTICIAN
236 Park Avenue
OPPOSITE NORTH AVENUE

SMALLEY BROS.
BUTCHERS
CHOICE MEATS
GAME IN SEASON.
ROASTING AND BROILING CHICKENS A SPECIALTY
BERKSHIRE SAUSAGE
(none better).
Orders called for and delivered.
Telephone 88-A.

Kindling and Grate Wood.
Prompt deliveries. Orders received at
89 SOMERSET STREET.
JOHN MOBUS.
P. O. Box 320. Telephone 6-J-40

EVERY "DAWG" HAS HIS DAY

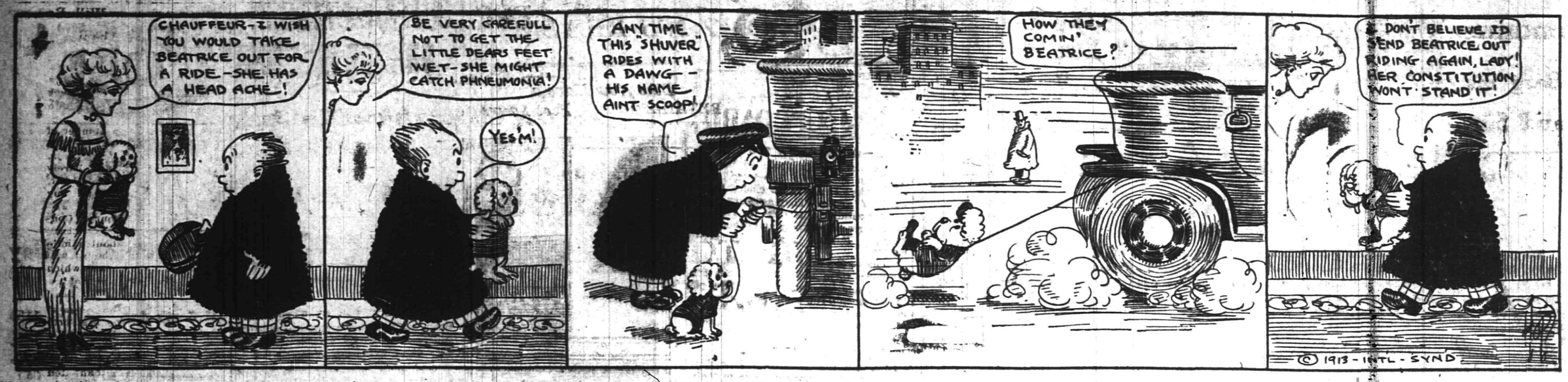

CALENDAR OF SPORTS

TODAY.

Annual meeting of International League of Baseball Clubs, at New York city.

National Class C. amateur championship billiard tournament opens in New York city.

International indoor speed skating championships at Toronto.

Bill McKinnon vs. Jack Dillon, 15 rounds, at Thornton, R. I.

Steve Ketchel vs. Andy Bezenah, 10 rounds, at Cincinnati.

TOMORROW.

Schedule meeting of the National League of Baseball Clubs, at New York city.

Schedule meeting of the American League of Baseball Clubs, at New York city.

Opening of annual automobile show at Ottawa, Ont.

Start of six-day bicycle race in the Coliseum, St. Louis.

Kid Williams vs. Eddie Campi, 20 rounds, at Los Angeles, Cal.

Jim Moriarity vs. Kid Broad, 10 rounds, at Albany, N. Y.

WEDNESDAY.

Annual indoor meet of the New York A. C., Madison Square Garden, New York.

Opening of annual St. Valentine's golf tournament for women, at Pinehurst, N. C.

Zbyszko vs. Kali Mora, finishing wrestling match, at Boston.

National indoor tennis championships (men's singles and doubles) at New York city.

Willie Lewis vs. Adrien Hogan, 20 rounds, at Paris, France.

Howard Morrow vs. Tommy Gavigan, 8 rounds, at Windsor, Ont.

THURSDAY.

Contests for Duke of Connaught international skating trophy begin at Ottawa, Ont.

Tournament for world's figure skating championships begins at Vienna, Austria.

FRIDAY.

Annual meeting of United States National Lawn Tennis Association, New York city.

Opening of annual tournament of the Central Whist Association, at Omaha.

Opening of annual St. Valentine's golf tournament at Hot Springs, Ark.

Packy McFarland vs. Tommy Sheehan, 10 rounds, at Superior, Wis.

Joe Thomas vs. "Blink" McCloskey, 10 rounds, at Lowell, Mass.

SATURDAY.

Opening of National Motor Boat Show, Madison Square Garden, New York city.

Annual indoor athletic meet of Columbia University, New York city.

Specialty show of American Foxhound Club, Baltimore, Md.

Annual indoor meet of Johns Hopkins University, Baltimore, Md.

NONPAREIL GAMES.

Next Saturday night the Nonpareil girls' basketball team will go to Woodbridge where they are scheduled to meet the Woodbridge Parish House girls. A game had been scheduled for Battin High School on Washington's Birthday but the Elizabeth girls decided that they had enough of local basketball when they were defeated by N. P. H. S. Friday afternoon and called off the engagement.

TRENTON Y. W. C. A. HERE.

According to the Trenton Y. W. C. A. basketball team's schedule, a trip to this city is planned for next Saturday night. The Trentonians say they have not heard from the local manager since the game was scheduled but have taken it for granted that the game still holds good. This is the capitol city combination that defeated the Nonpareils Saturday night.

DUNELLEN WON.

In a game at the Dunellen Presbyterian church Friday night, the Baraca class basketball team, of that place, defeated the Company K five of this city, by a score of 31 to 15.

Classified advertising will sell that piano for its cash value.

Bowling
OLYMPIA BOWLING ALLEYS
117 EAST SECOND ST.
WILLIAM F. WALTERS, Prop.

SPORTS OF ALL SORTS

BOB BOGARDUS EXPLAINS THE DUNELLEN BASEBALL SITUATION FOR NEXT SEASON

If the plans of Bob Bogardus materialize, Dunellen will have one of the best baseball teams in its history this year, as Bob is hot on the trail of several exceedingly fast recruits who will add a world of strength to his aggregation. The Dunellen manager is planning to get a franchise in the Central New Jersey League and says if he knows anything about it, the suburban baseball city which he represents will not be cheated out of an opportunity to get into the organization like it was two years ago. Bogardus is following the movements of those who have started the affair going and will be right on deck when the next meeting is called to order February 15.

During recent years, in fact ever since Bogardus took charge of the financial end of the Dunellen nine, that place has been represented by the fastest combination that any city in the State can boast of. They have cleaned up on many of the faster metropolitan and up-State teams and have given Plainfield, Bound Brook and Scotch Plains notable battles at frequent intervals. While the support conceded the suburbanites last year was of a higher and stronger calibre than that accorded in previous years it was not up to the standard that every semi-professional nine has to be assured of in order to count on coming out even at the end of the season. All last year Bogardus scheduled game after game with teams requiring high guarantees when he was just pulling through by the skin of his teeth in every contest and did not know half the time whether or not he would be able to make both ends meet.

At the same time Bogardus displayed his ability as a financier by clinging to exactly the same lineup that he started the season with and if anything built up a stronger and higher paid combination than he had when the season opened. As usual, the Dunellen fans, turned out in droves to the first few home games, but after the team had played in other towns for two or even three consecutive weeks, interest seemed to lag and when the team returned to play a game on the home diamond the enthusiasm was not forthcoming. Some of these trips included games at such places as Bound Brook and Plainfield but the home supporters could not seem to realize the kind of ball playing it took to put up the showing that Bogardus and his crew did against these versatile opponents and forgot to show up at the next home game. Frequently, the Dunellen magnate was forced to take his team to some other town in order to catch up in his accounts, and this accounted for some of the long intervals between games at Dunellen.

Things will be different this year, however, as Bob has been assured of the right kind of support if he will show the goods and this is the easiest thing he has to do, according to what he says at present. Of course, early season dopesters are not the best authorities to listen to, but when the reticient Bob says that he will have the best ever, we have to believe it. Not only has he got a string on all of last year's stars but he is looking forward to developing many new ones who have sprouted up in amateur ranks in this city and Dunellen.

The Dunellen baseball team is practically the only medium through which local and suburban second rate team stars can secure recognition in semi-professional ranks and really land an opportunity to show their calibre with fast company. The Plainfield team is composed altogether of out of town players, who, while they are real ball players, ought to be eliminated when local stock is available. The product of the local sand lot has to go begging because of the inrush of outside material. Bogardus has singled out numerous Plainfield players in the last few years who have been taken under his wing and before many trips to the rubber have turned out to be real artists. Among these players are Coyle, Dixon, Nash, Giddes, Evans and Frederickson, who, if it had not been for Bogardus, would likely never have had an opportunity to show their real ability at covering the bag, dropping down bunts or running the bases. Bogardus recognizes every applicant and if he shows the least bit of ability he is given an opportunity to make good in regular competition.

Manager Bogardus will be able to lease the same ball grounds through a little foresight on his part during the winter when some enterprising contractor designed to build a house on the ball park, but after strenuous opposition on the part of the genial Bob finally relinquished all claim in behalf of the national pastime, of which he himself is a hearty advocate. This fact means a ball park, of course, and an empty ball park in Dunellen would look just as much out of place as policemen in Dunellen.

BRUNSWICK PLAYERS WORSTED BY N. P. H. S.

Visiting Aggregation Succumbs With a Count of 65 to 25.

By brilliant team work and accurate shooting, the North Plainfield High School basketball team completely bewildered the New Brunswick school team on Saengerbund Hall court, Saturday afternoon. The score was 65 to 25. From the first whistle to the last the borough lads reigned supreme and made baskets at will. The game was both fast and clean, the referee finding it necessary to call only five fouls the whole game.

North Plainfield started the scoring in the first half minute of play and held the lead throughout the entire struggle. The first half ended 27 to 14 in favor of the locals. In the second half the North Plainfield boys scored nineteen field goals while the visitors could only cage five from the floor and one foul. In the second half the New Brunswick quintet did not score until the last two minutes of play. Then they started a rally and made eleven points.

Carroll Taylor made the highest score of the game, getting eleven field goals, and Duclos Van Mater and George Townley each contributed seven baskets. In the last period Hyman Abrams put up a good game at guard. Manley starred for the visitors and was the life of the whole team.

The score:

N. P. H. S.

	G.	F.	P.
Taylor, f	11	0	22
Van Mater, f., c.	7	0	14
Love, c.	3	1	7
Townley, g.	7	0	14
Burner, g.	4	0	8
Abrams, g.	0	0	0
	32	1	65

N. B. H. S.

	G.	F.	P.
Jackson, f.	3	0	6
Polinsky, f.	3	0	6
Ingling, c.	2	0	4
Morris, g.	0	0	0
Manley, g.	4	1	9
	12	1	25

—Use Press want advs. in finding that new job—thus showing evidence of your ability to fill it: look for your ad.

Y. M. C. A. QUINTET ROLLS UP BIG SCORE

Easily Defeat the Dunellen Aggregation With a Count of 54 to 11.

Playing for the first time in three weeks with their regular team on the floor, the Y. M. C. A. first team of this city trounced the Dunellen Baraca Class aggregation on the local court Saturday night to the tune of 54 to 11, scoring baskets at will from all angles on the floor. Although the Dunellenites were playing for the first time this season on the association court, which is much larger than the one they are accustomed to, they put up a good passing game but their shooting failed to materialize into point scores.

For the locals, Stine was the main point annexer, getting eleven field goals, while Coyle pulled up in the rear with an even half dozen. Dunellen scoring honors went to Dealaman, a Monarch A. C. player, who was used by the Baraca Class five as a substitute. He secured two baskets.

The score:

PLAINFIELD.

	G.	F.	P.
Taylor, f	2	2	6
Coyle, f	6	3	15
Smith, c	4	1	9
Bailey, g	1	0	2
Stine, g	11	0	22
	24	6	54

DUNELLEN.

	G.	F.	P.
Naylor, f	0	0	0
Strickland, f	0	0	0
Dealaman, f	2	0	4
Naulgle, c	0	1	1
Benson, g	1	0	2
Martin, g	1	0	2
Snyder, g	1	0	2
	5	1	11

FIRST TEAM PLAYER WON THIS CONTEST

Tommy Heron Rolls up Thirty Four Points and Land Victory for 2nd String Men.

Sixteen baskets by Tommy Heron was enough to put the game on ice when the Fairview A. C. and Hope chapel seconds clashed on the Hope court Saturday night, and his total score was ample to put the visitors in the rear at the end. The final count was 61 to 22, the visitors never being in (fair view) of the Chapelites after the first few minutes of play.

The playing was ragged and slow, partly due to the one-sided condition of the score. This fact was true especially in the second half when both aggregations did the bulk of their scoring. For the losers Newkirk and Kenny carried off the scoring honors.

The score:

HOPE SECONDS.

	G.	F.	P.
Darling, f.	3	0	6
T. Heron, f.	16	2	34
Moulton, c.	4	1	9
Walls, g.	2	0	4
Bohl, g.	4	0	8
	29	3	61

FAIRVIEW A. C.

	G.	F.	P.
Kenny, f.	3	0	6
Henry, f.	0	0	0
Beetham, c.	0	0	0
Newkirk, g.	4	4	12
Spencer, g.	2	0	4
	9	4	22

—Use Press want advs.

NONPAREIL GIRLS RELINQUISH CLAIM TO STATE FEMININE TITLE BY ONE GOAL

Making a spurt in the last thirty seconds of play that appeared to be almost superhumane in its winning qualities, the girls' basketball team of the Trenton Y. W. C. A. sprang the inevitable Saturday night and treated the Nonpareil girls of this city to their first taste of defeat. After holding on tenaciously for the greater part of the game and exhibiting little or no evidence of fatigue, the Plainfielders were pushed in the rear by a couple of sensational field goals which came consecutively within the short space of fifteen seconds. It was not a case of a foe weakening, but of an opponent suddenly receiving an injection of enthusiasm from the side-lines that went a long way toward deciding the game. The contest was witnessed by a large throng of basketball enthusiasts who have been following the game in and about Trenton for years, and at the conclusion many were loud in the praise of both aggregations and were not loath to declare it the best exhibition of girls' rules ever played in this State.

When the first half ended the Queen City combination found itself in exactly the same predicament in which they were at the conclusion of the initial period of play at Trenton last year, the home players holding the lead by a one-point margin. With With the score 12 to 11 at the opening of the last stanza, the Plainfielders got a better line on the baskets and for a time it looked as though they would run away with the game in the final half, duplicating their stunt of last year. Through the accurate shooting at every opportunity, on the part of the visiting forwards, the Nonpareils flashed a burst of speed that put them well in the lead, where they remained the greater part of the half, although the Capitol City quintet always clung within striking distance of victory, a fact that kept the enthusiastic band of spectators constantly on their feet. Foul shooting played a prominent part in this half, both captains registering credit marks on a number of penalty throws.

Plainfield's reign was curtailed while the timekeeper was holding the whistle to her lips waiting for the last few seconds of play to roll by, however, by the versatile Miss Hayes to whose basketball prowess the home team's victory might well be attributed. She launched an individual spurt that resulted in two sensational field goals following each other almost instantaneously and brought the score up to 24 to 22 in favor of Trenton.

Capitol City honors can easily be accorded to Miss Hayes, the same agile and rapid shooting little forward who appeared here in Y. W. C. A. games last season, for it was through her individual efforts that the Trentonians were allowed to roll up a winning score. Miss Clara Smith did some unusually effective guarding against her light and slippery opponent and it is doubtful if any guard could hold Miss Hayes' score tally down to a lower level than did the local goal preventer.

As has been the case in all of the Nonpareil contests, the scoring department of the local five was monopolized by Miss Helen Hummel, the captain, and Miss Ida Hummel. While the former counted for six field goals and a quartet of fouls, effectual guarding prevented her from running up a higher score with her characteristic overhead shots which were rendered practically impossible by the style of guarding encountered. Miss Ida Hummel counted for a trio of the two-point variety, all coming from sharp angles and all being quick and well placed shots.

A return game will be played in this city March 1. After the game Saturday night, the Trenton players acted as hosts to the Plainfield delegation and the Nonpareils enjoyed the sights in the Capitol City until last night as their guests.

BASEBALL MAGNATES GATHER IN NEW YORK

International League Begins Spring Sessions—Major League Heads on Hand.

New York, Feb. 10.—Several days of important doings in baseball circles opened here this afternoon, when the magnates of the International League assembled for their annual spring meeting, which will be followed tomorrow by the scheduled meetings of the two major leagues.

Comparatively little business confronted the rulers of the International League outside of the election of officers and the adoption of a schedule. Apparently there was no opposition to the re-election of President Edward Barrow and no changes in the circuit were contemplated.

Nearly all of the club owners and managers of the National and American Leagues are in town for their meetings tomorrow. The general expectation is that no friction will develop in either meeting and that everything will be harmonious. Most interest centers in the possibility of some important trades resulting from the gathering of the managers.

The schedules of both leagues were completed by the joint committee more than a month ago and only await ratification at the hands of the magnates. Before the end of the week the schedules probably will be made public, so that the followers of the game all over the two circuits will be able to figure out how their favorite teams have been treated in the distribution of the season's most desirable holiday, Saturday and Sunday games.

PLAINFIELD CANINES WON HEAVILY IN NEWARK SHOW

With an array of dogs that made the visitors wonder how the judges could pass on their merits in a single day, the first annual bench show of the Newark Kennel Club was held at the Essex Troop Armory Saturday. Competing with the 550 dogs benched, Plainfield dogs took a prominent part in the distribution of prizes.

The Boreas Kennels, in this city, received a winner and a reserve; Meadowview Kennels got winners in dogs and bitches and F. S. Moore, with his toy poodles, took a first, second, reserve and winner with his dog "Tip Toes." This little animal defeated the well known "Prince Charming," owned by Mrs. L. L. Turner.

BASEBALL LEAGUE MEETING.

A meeting of the applicants for franchises in the Central New Jersey Leauge will be held next Wednesday night, probably at the Queen City Hotel. Delegates are expected to attend from New Brunswick, Somerville, Scotch Plains, Dunellen and intervening places along the baseball line.

AJAX AT WOODBRIDGE.

Manager Hetfield, of the Y. M. C. A. Ajax basketball team, has arranged a game to be played with the Woodbridge Parish House team, on the latter's court next Saturday night. In their previous meeting, the Ajax won out by a margin of two points and a good return match is expected.

LEAL'S SHATTERED TEAM SUFFERS LOSS

Summit High School Players Score Second Defeat of Season Over Locals.

Although Leal School was scheduled to send a basketball team to Summit Saturday afternoon, for some reason unknown to the manager, all of the players failed to put in appearance and an aggregation composed of coach, three regulars and one substitute decided to keep the engagement. For the second time this season the local school boys were returned a loser against the speedy Summit High School players, this time with a score of 47 to 16.

Coach Wardlaw entered the contest at forward for the private school athletes and divided the scoring honors up with Dickerson as far as field goals were concerned, each getting a brace of the larger variety. Dickerson also made good on six penalty throws bringing his total point score up to ten, over half of that made by the team. For Summit, Allesbury and Hubbard were the big noises, the former shooting ten and the latter six from the field.

The score:

LEAL SCHOOL.

	G.	F.	P.
Dickerson, f.	2	6	10
Wardlaw, f.	2	0	4
Stevenson, c.	0	0	0
Mountain, g.	1	0	2
Schneider, g.	0	0	0
	5	6	16

SUMMIT HIGH SCHOOL.

	G.	F.	P.
Gilchrist, f.	3	0	6
Hubbard, f.	6	0	12
Allesbury, c.	10	0	20
Reavey, g.	3	1	7
Judson, g.	1	0	2
	23	1	47

CLOSE GAME WON BY PARISH HOUSE FIVE

One of the Most Exciting Contests Ever Played Won by Home Players.

Some superior foul shooting on the part of Bettman earned a victory for the Scotch Plains Parish House five in one of the closest games of the season Saturday night. The defeat was handed to the Young Men's Association quintet, of South Bound Brook, and the Plains first team managed to roll up a score of 24 against their opponents' 21. Bettman took advantage of seven out of nine trials and but for his prowess along this line it can easily be seen that the home team would have been on the losing side as the visitors did the most field goal scoring.

At every stage of the game the playing was close and the winner even in doubt, neither team being more than three goals behind the other at any time. For the winners, Ricketts and Marston each got a pair of field goals while Louis Ulmer chalked up a quartet for the losers.

The score:

SCOTCH PLAINS.

	G.	F.	P.
Dallas, f	2	0	4
Thompson, f	2	0	4
Marston, c	2	0	4
Ricketts, g	2	1	5
Bettman, g	0	7	7
	8	8	24

BOUND BROOK.

	G.	F.	P.
Ulmer, f	4	3	11
Hall, f	3	0	6
Mathews, c	0	0	0
Koechlein, g	1	0	2
W. Mathews, g	1	0	2
	9	3	21

—Use Press want advs.

Big Book Sale

Continues All Week

Barg ins in Fine Sets and Single Volumes

We Close Evenings at 5:30 Except Saturdays.

HAHNE & Co.

IMPORTERS — NEWARK'S STORE BEAUTIFUL Broad, New and Halsey Streets. — RETAILERS

WE GIVE AND REDEEM SURETY COUPONS

Tuesday—Surety Day

10 Free Coupons

To All Presenting Books at Our Coupon Counter

A Rug Sale Without a Parallel

FOR ONE WEEK, BEGINNING TODAY

A $67,000 Collection of Oriental and Domestic Rugs

At Prices Saving Thousands of Dollars to the People of New Jersey

Any of These Rugs Sold on Our Easy Payment Club Plan

This is one of the greatest gatherings of Rugs, both of the Far East make and American made, that has ever been spread before you in Newark. And we are going to have a sale that will stir to action every rug lover—and who is not one? The Rugs we have assembled are fine—they're fascinating—they're beautiful—and you will find almost any sort of rug you ever dreamed of owning, in any size from a tiny mat to a great room carpet.

We want you to come to this sale. Come to see the rugs anyhow, and bring your friends to enjoy them with you.

CARPET SIZE—Oriental Rugs.

Unsurpassed assortments of PERSIAN MAHAL and MUSKABAD rugs; good variety of sizes. 11 to 14 ft. long, 8½ to 10 ft. wide.

Regular values range from $135 to $165; your choice at only $97.50

KERMANSHAW-SERAPI-ANATOLIAN, ORIENTAL CARPETS—Extra fine qualities, exquisite colorings, beautiful designs. Fine assortment of sizes.

$250 to $600 values; sale price ..... $175 to $450

FRENCH WILTON RUGS.

4½x7½ ft. Rugs; regular $20.00; special $16.00
6x9 ft. Rugs; regular $36.75; special $28.50
9x9 ft. Rugs; regular $50.00; special $42.00
9x12 ft. Rugs; regular $60.00; special $45.00
10½x10½ ft. Rugs; regular $72.95; special $55.00
10½x12 ft. Rugs; regular $82.50; special $65.00
10½x14 ft. Rugs; regular $95.00; special $75.00

EXTRA SIZE WILTON RUGS.

10½x10½, 10½x 12 and 10½x14 ft.
All grades at special prices this week.

MEDIUM AND SMALL SIZE ORIENTAL RUGS.

A Full Thousand on Sale—Sizes 2½x3½ ft. up to 4x7 ft.

$12.00 Carabagh Rugs at $8.75
$16.50 Kazak Rugs at $14.00
$20.00 Daghestan Rugs at $17.50
$21.50 Cabistan Rugs at $18.00
$25.00 Shirvan Rugs at $21.50
$27.50 Shirvan Rugs at $22.50
$30.00 Shirvan Rugs at $24.50
$45.00 Shirvan Rugs at $37.50
$55.00 Shirvan Rugs at $45.00

ROYAL WILTON RUGS—Extra Quality.

Seamless weave, plain and two-tone colors, with band borders; also medallion and all-over patterns.

Size 9x12 ft., regular $47.50; special $39.50
Size 36x63 inches, regular $7.75; special $6.45
Size 27x54 inches, regular $4.75; special $3.95

DISCONTINUED PATTERNS.

Of the restricted priced rugs. Further reductions to close out before the 15th, when the regular prices are resumed.

All Kinds of Rugs, Carpets and Linoleums Sold on the Club Plan.

ROYAL WILTON RUGS—Standard Quality.

Size 9x12 ft., regular $38.50; special $33.75
Size 8¼x10½ ft., regular $35.00; special $30.00
Size 6x9 ft., regular $25.00; special $21.50

NEW SPRING LINES.

Complete assortments including great new spring lines of Wilton Velvet Rugs, Body Brussels Rugs, Tapestry Rugs, Wool Mission Rugs, Fibre Rugs.

Special prices all along the line for this week's selling.

PERSIAN RUGS—Modern Weaves.

Patterns and colorings of the well nown KERMAN, SERAPI-GOUREVAN and ISPAHAN.

Rugs—all of extra size, 9x10 ft. to 10½x14 ft.
Regular values $150 to $235; sale prices..$100 to $175

KHIVA AND AFGHAN RUGS.

Rich and dark colors—for Library and Dining-room.
Regular value $90 to $125; special sale price..... $79

AXMINISTER RUGS.

Seamed and seamless.

All sizes from the small mat up to the largest room size, 11x15 ft. Many beautiful Oriental patterns, also Medallion and Floral designs, extra special prices this week.

Hahne & Co., Broad, New & Halsey Streets, Newark, N. J.

THE ABORIGINAL PART OF BASEBALL AS IT STANDS TO-DAY

LAROY, ONCE OF YANKEES

JIM THORPE GIANTS

BENDER, OF ATHLETICS

"CHIEF" MEYERS GIANTS.

Comparatively few full blooded Indians have made good in professional baseball. In recent years those who have succeeded to regular positions with either American or National League clubs can be counted upon the fingers of one hand.

Athletic trainers and coaches have often wondered at this. It is the more surprising when one stops to consider that of all nations there is none which can boast of more natural athletes than the aborigines. Some mentors have tried to explain it by saying that the race has been retrogressing. This, of course, may be in a great measure responsible for the condition.

Whatever the reason, it remains a fact that only Sockalexis, "Jack" Meyers and "Chief" Bender have attained fame given trials in last company, but they as big leaguers. Other Indians have have invariably fallen just one notch made good in the minors and have been shy in their major league ability.

Notable among these were Jude, a reservation Indian, and Laroy, a Chippewa. They have always been among the best in their respective minor associations, but they have lacked an indefinable something so frequently the case with good minor leaguers.

Now "Jim" Thorpe has been added to the list, and out in St. Louis the Browns may have an Indian playing shortstop for them. Balenti, who had a trial with Cincinnati for a time, has been turned over to George Stovall.

Sockalexis was regarded as one of the best players in his time, about thirteen years ago. He played for four years with Holy Cross and then played for about two seasons with Cleveland, but "fire water" was the cause of his downfall.

THE PLAINFIELD THEATRE

At the Plainfield theatre on Friday afternoon and evening, February 14, "The Traveling Salesman," a comedy by James Forbes, author of "The Chorus Lady" and "The Commuters," will be the attraction. "The Traveling Salesman," while primarily a comedy of the broadest kind, has also interwoven in the plot a story of much dramatic interest. Beth Elliott, the station agent at Grand Crossing, is the owner of a piece of land of doubtful value, that is known locally as Elliott's stone pile. The taxes are overdue and Beth does not think it worth while to protect her interests at the delinquent tax sale. Martin Drury, a capitalist, is in possession of information that the railroad company needs Beth's land for some contemplated improvement and he arranges with Frank Royce, an admirer of Beth's, to buy in the property and divide the profits. In the meantime Bob Blake, the traveling salesman, arrives at Grand Crossing and falls under the spell of Beth's charm at first sight. He remains in the village over night and with Royce and some traveling men a poker game is started. During the progress of the game Royce becomes intoxicated and boasts of the fortune that he and Drury expect to realize out of the sale of Beth's property. Blake plans to frustrate their scheme and with the assistance of a friend Bob locks Royce up so that he will be unable to attend the sale. He buys in the property as Beth's representative and turns it over to her. As a fitting reward Beth promises to become Mrs. Bob Blake and the play has the proverbially happy ending. The management of the company promises an exceptionally good production and cast for this engagement. The part of Bob Blake will be played by Karl Hewitt.

To be the master of your house in all that the term implies, you must first be master of yourself. That is the lesson to be learned from the experiences of Frederick Hoffman, the master in "The Master of the House," the American comedy-drama success by Edgar James, which the Messrs. Shubert will present at the Plainfield theatre, Saturday afternoon and evening, February 15. Hoffman is a middle-aged successful business man, one of the leading citizens in a small town near Buffalo. A man old enough to have done with the follies of youth, yet, when his wife engages a young and handsome girl for a companion, Hoffman loses his head and the girl, unscrupulous and designing, leads him on until he is ready to throw duty, integrity and the good opinion of his associates to the winds—divorce his wife, desert his family and flee with her. He plainly states the case to his wife and seeks to excuse his folly by all the trumpery arguments such an infatuated fool can master. Then he sues for divorce, marries his paramour and establishes a luxurious home in New York, where he is led a merry and exhausting dance by her and her parasite friends. Just how he realizes the mire into which his folly has sunk him—and how he returns to his old home and there forgiven for the past, is said to be one of the most affecting scenes ever staged. "The Master of the House" has proved one of the positive successes of the present season. It ran for one hundred nights at the Lyric theatre, New York, and in every city of the present tour it has been critically regarded as the most important attraction of the season's offerings. The original Metropolitan cast will interpret the piece here.

BASKETBALL VIOLENT GAME.

Because of the fact that three members of the team are suffering from basketball injuries, the Presbyterian manager accorded his players a short vacation to get into trim for hard contests that are coming and arranged no game for last Saturday night. The three Dunning brothers are the maimed members and they will all be back in the game in a short time.

—Getting ahead—gaining advancement—earning recognition—securing increased remuneration. See how Press Wants can help you.

A few lines of To Let advertising will stop all anxiety about it!

BRUNSWICK GOLF COURSE EXPANDS

Eighteen hole Green Will Be Ready for Play About May 1.

On May 1 the New Brunswick Country Club will open its new grounds to its members.

The club occupied for a number of years the Rose Hill house on the River road, about two miles from New Brunswick. Having barely room enough for a nine hole golf course the members decided to buy their own property and eventually make an eighteen hole course. Consequently, 123 acres were purchased, the tract being located about a mile from the old club. The house will be completed by April, at which time the members plan to hold a large reception.

William Entwistle, the present club professional, won the first professional tournament held at La Boulie, Paris, and was prominent in many matches held on the other side.

The clubhouse is less than ten minutes ride from the Pennsylvania Railroad station at New Brunswick by trolley, which passes within 300 feet of the door. The trolley cars run every half hour during the winter and every fifteen minutes in the summer. It is also convenient to Plainfield.

The golf course is undulating without being hilly. The greens are all large, no two being alike. There are many natural hazards, several brooks running through the course and the special features will be the short holes. The total length is about 3,300 yards. Much money has already been spent on the grounds and this spring will see the course in good playing condition.

R. T. Nicholas is president of the club and A. Wayne Clark is secretary.

'PLAINS SECONDS LOSE CLOSE GAME

Three Points Separates Home Team Frim Victory at the End of Contest.

The preliminary game at Scotch Plains Saturday night proved to be just as exciting and close as the first team exhibition which was won by three points. The second team lost their struggle by three points to the W. F. A., of Bound Brook, with a final score of 29 to 26. Field goal shooting on the part of B. Mills and Mingle was the feature of the contest and these two players led the battles waged by their respective followers.

The score:

SCOTCH PLAINS.

	G.	F.	P.
F. Saunders, f.	3	2	8
Lee, f.	1	0	2
B. Mills, c.	7	0	14
K. Saunders, g.	1	0	2
Hall, g.	0	0	0
	12	2	26

W. F. P.

	G.	F.	P.
Mingle, f.	6	0	12
Wall, f.	5	1	11
Johnson, c.	0	0	0
Koechlein, c.	3	0	6
Schure, g.	0	0	0
Kunz, g.	0	0	0
	14	1	29

W. P. H. S. GAME OFF.

Upon the action of the faculty, who took exception to the three games scheduled within a short period of time, Miss Elsie Debele, manager of the North Plainfield High School girls' team, has cancelled the game scheduled to be played at Saengerbund Hall this afternoon with the team from the New York Physical Training College.

P. H. S. AT NEW BRUNSWICK.

Plainfield High School will send a representative basketball quintet to New Brunswick Wednesday afternoon to play a return match with the school boys of that place. In the initial game the Brunswick basketers were treated to an unmerciful wallop by the locals, who hope to repeat the dose this trip.

Many a towering business success owes its first strides to the little modest want ad, timidly bidding for customers.

Your little business may be helped to success in the same way by the Daily Press.

Mail ads are the "Bargain Counter" of newspaper space, and you should have your share of the benefits.

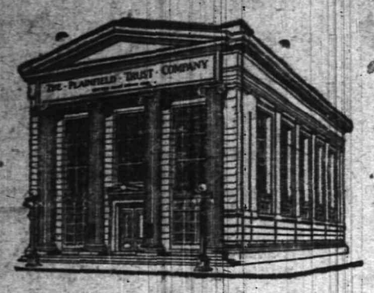

THE CHRISTMAS SAVINGS CLUB AGAIN

1913 CLUB WILL OPEN ON FEBRUARY 17

Another Opportunity to Make Your Christmas a Merry One

The great enthusiasm shown for The Plainfield Trust Company's 1912 Christmas Savings Club and the many urgent requests received for its continuance have induced the Company to start a 1913 Club and February 17th is the date set for its opening. Members will be received between February 17th and March 1st.

HERE IS THE PLAN FOR 19 3

Each member will be given a membership card on which all payments will be punched and a duplicate of which will be retained in this office. The card system is simple and accurate and can be handled much more quickly than the coupon system used last year.

The Club will run for 42 weeks and checks will be distributed to members two weeks before Christmas. Checks will not be mailed but must be called for in person at the office of the Company on or after December 15th, 1913.

CLASS 2 —Pay 2c the 1st week, 4c the 2nd, and increase your payment each succeeding week by 2c. The last payment in Class 2 will be 84c and the amount of the check will be $18.06, with interest at 2%.

CLASS 2-A—Pay 84c the 1st week, 82c the 2nd, and decrease your payment each succeeding week by 2c. The last payment in Class 2-A will be 2c and the amount of the check will be $18.06, with interest at 2%.

CLASS 5 —Pay 5c the 1st week, 10c the 2nd, and increase your payment each succeeding week by 5c. The last payment in Class 5 will be $2.10 and the amount of the check will be $45.15, with interest at 2%.

CLASS 5-A—Pay $2.10 the 1st week, $2.05 the 2nd, and decrease your payment each succeeding week by 5c. The last payment in Class 5-A will be 5c and the amount of the check will be $45.15, with interest at 2%.

CLASS 100 —Pay $1.00 each week and at the close of the Club receive a check for $42.00, with interest at 2%.

IF YOU WISH TO PAY AN EQUAL AMOUNT EACH WEEK YOU MAY DO SO IN THE FOLLOWING MANNER:

Join Class 100 introduced this year for the first time and pay $1.00 each week, making the amount of your check $42.00, with interest at 2 %, or

Join both Class 2 and Class 2-A and pay 86c each week, making the amount of your check $36.12, with interest at 2%, or

Join both Class 5 and Class 5-A and pay $2.15 each week, making the amount of your check $90.30, with interest at 2%.

PAYMENTS MAY BE MADE WEEKLY OR MAY BE MADE IN ADVANCE

THE PLAINFIELD TRUST COMPANY

---

802 208

Roth & Co.

Tuesday Specials

Pork Chops, lb.... Loin of Pork, lb.. **15½c**

Genuine Taylor Pork Roll, lb 20c

Sirloin Steak, lb..... Porterhouse Steak, lb .. **20c**

Choice Rib Lamb Chops, lb 16c

Finnan Haddie, lb 12½c

Sausage, link or meat, lb..16c

Fricassee and Soup Chickens, lb 16½c

FRESH FISH.

Smelts, Shad, Sea Bass, Spanish Mackerel, Butterfish, Cod, Halibut, Haddock, Salmon.

THE STATE TRUST COMPANY

$100,000.00

SERVICE

3% paid on checking accounts of $500 or more, out of town items collected at par; New York checking privileges.

4% paid on Special Department accounts of $5 or more. Interest begins on the first of every month and is compounded semi-annually.

Acts as Executor, Administrator, Guardian, Trustee, the fees are the same as those allowed an individual.

Safe Deposit and Storage facilities of the most modern type. Boxes for rent $5 per year and upwards.

Real Estate Department properties for sale, rent and exchange; Owners may obtain unusual service for the usual commission.

An opportunity to serve in one or all of the above departments will be appreciated.

AMUSEMENTS. AMUSEMENTS

PLAINFIELD THEATRE

TONIGHT FROM 7 TO 10:30
TUESDAY, WEDNESDAY AND THURSDAY
MOVING PICTURES.

Wed. Lincoln's Birthday Special Pictures
From 2 P. M. to 10:30 P. M.
PRICE 10c—NO HIGHER.

Friday, February 14

Special Matinee Friday---25c and 50c
James Forbes' Best Comedy,

"The Traveling Salesman"

Karl Hewitt as "Bob Blake" Vera Wadsworth as Beth Elliott
EXCELLENT CAST—1,000 LAUGHS.

Night Prices 25c, 50c, 75c, $1

SATURDAY MATINEE AND NIGHT, FEBRUARY 15,
Messrs. Subert Announce

"THE MASTER OF THE HOUSE"

By Edgar James, With Original New York Cast.
PRICES—Matinee—25c, 50c, 75c, $1.00.
Night—25c, 50c, 75c, $1.00, $1.50.

No. 2243.

REPORT OF THE CONDITION OF

The City National Bank.

at Plainfield, in the State of New Jersey, at the close of business, FEBRUARY 4, 1913.

RESOURCES.

Loans and Discounts	$1,102,228.16
Overdrafts, secured and unsecured	283.81
U. S. Bonds to secure circulation	150,000.00
Other bonds, to secure Postal Savings	7,000.00
Premiums on U. S. Bonds	2,500.00
Bonds, Securities, etc.	1,410,217.77
Banking house, Furniture, and Fixtures	85,000.00
Accrued Interest	13,496.22
Due from National Banks (not reserve agents)	25,517.75
Due from State and Private Banks and Bankers, Trust Companies, and Savings banks	4,249.32
Due from approved Reserve Agents	253,167.12
Checks and other Cash Items	9,891.13
Notes of other National Banks	2,000.00
Fractional Paper Currency, Nickels, and Cents	1,218.09
Lawful Money Reserve in Bank, viz.:	
Specie $130,885.09	
Legal-tender notes 35,000.00	165,885.09
Redemption fund with U. S. Treasurer (5% of circulation)	7,500.00
Total	$3,241,555.09

LIABILITIES.

Capital stock paid in	$ 150,000.00
Surplus fund	150,000.00
Undivided Profits, less Expenses and Taxes paid	142,066.37
National Bank Notes outstanding	146,100.00
Due to other National Banks	17,827.47
Due to State and Private Banks and Bankers	1,143.13
Due to Trust Companies and Savings Banks	47,973.34
Dividends unpaid	3,875.00
Individual deposits subject to check	2,503,723.79
Demand certificates of deposit	24,546.96
Time certificates of deposit	49,846.28
Certified checks	1,041.76
Cashier's checks outstanding	285.34
Postal Savings Deposits	2,445.97
Accrued Interest	685.61
Total	$3,241,555.09

State of New Jersey, County of Union, ss:

I, William F. Arnold, Cashier of the above-named bank, do solemnly swear that the above statement is true to the best of my knowledge and belief.

William F. Arnold, Cashier.

Subscribed and sworn to before me this eighth day of February 1913.

William R. Townsend,
Notary Public.

Correct—Attest:
Louis K. Hyde,
T. J. Mumford,
J. F. MacDonald,
Directors.

AMUSEMENTS.

PROCTOR'S

THE THEATRE POPULAR.
BEST REFINED VAUDEVILLE AND MOVING PICTURES.
Changed Monday and Thursday.
Matinee—2 p. m., 10c; Eve., 10c, 15c and 25c.

TODAY'S PROGRAM—

"The Love Trust," A Big Musical Comedy; Burt & Smith, Comedians; The Original Corinne & Co., In "The Dressmaker's Bill;" Watson & Little, "A Matrimonial Bargain;" John Le Clair, Comedy Juggler.

HOTELS.

WHEN IN PLAINFIELD, N. J. STOP AT

THE QUEEN CITY HOTEL

All Newly Furnished.
A la Carte Service Unsurpassed.
P. FLOERSCH, Prop.
J. M. FLOERSCH, Mgr.

HOTEL WALDORF

HENRY WINDHAM, Prop.
EAST FRONT STREET
Gottfried Krueger's Extra Beer on Draught. Imported Wines, Liquors and Cigars. Hotel accommodations, and private Dining Room.

WEINMAN'S CAFE

GENERAL NEWS TICKER.
Stock quotations
Up to the Minute.
'PHONE 1527.

HOTEL SOMERSET

Under New Management.
Newly Painted and Papered throughout. Table Board and Rooms by Day or Week.
W. G. FEASTER, Proprietor.
27 Somerset Street. Tel. 692-L.

HOTEL KENSINGTON

NORTH AVENUE
UNDER NEW MANAGEMENT
House Thoroughly Renovated.
147 NORTH AVENUE
SUNDAY DINNER—FROM 12:30 TO 2 P. M.—50 CENTS.

LEO SLONIM

Our watch repair department is ready to serve you to your satisfaction. Every watch which we repair we guarantee to give good service and to keep good time or we repair it again for you free of charge.

Our jewelry repair department—We repair or match any article in the jewelry line. After we finish an article it looks almost as good as new.

Our special order work department—We make any piece of jewelry for you to order. If you have anything you wish to remodel, or if you have an idea for an article which you can not buy ready made, we will make it to order for you, either from your own drawing or we will submit a drawing to you according to your advice.

Our Gold and silver plating department—We can replate and refinish any article in the jewelry line like new.

Our optical department—We examine your eyes free of charge and furnish you with the glasses you require at the very lowest figures. Our guarantee goes with every pair of glasses we sell.

LEO SLONIM

THE JEWELER. 230 WEST FRONT STREET.

A Great Help

One of the greatest helps in accumulating money is a Bank Account.

We cordially invite you to come in and open an account with us, feeling confident that you will be well pleased with the good returns on your money.

4 PER CENT. INTEREST PAID.

PLAINFIELD SAVINGS BANK

Only Savings Bank in Plainfield

YOUR DULL HEADACHES

Probably come from overstrained eye-sight. Nine-tenths of the headaches are the direct result of eye trouble. Bring those troubles to us and let us prescribe for you.

All work guaranteed.

FREE EXAMINATION BY

STILES & CO.

PHILADELPHIA EYE SPECIALISTS
107 East Front Street
Every Thursday.
Hours 10:30 a. m. to 5:00 p. m.

PAINTERS AND DECORATORS.

AGENTS FOR
LIKE TILE
The Sanitary Wall Covering
WOOD KRUSTA
CHROMOCHROME WASHABLE WALL DECORATION.
Interior Decoration a Specialty.
Woolston & Buckle
Painters and Decorators,
145 NORTH AVENUE.

Good Weather For Painting

is not over yet. There are plenty of fine days, all through the winter when painting can be done as well as in mid-summer; and it will last better, if the painter knows his trade. Twenty years has taught me how, and I employ only the best mechanics, who know how to paint in winter as well as in summer.

JAMES C. HANSEN
PAINTER AND DECORATOR
Dealer in Wall Paper, Paints, Oils, Varnishes, Glass, etc.
141 E. FRONT ST. TEL. 346

LECTURE

Tuesday, February 11
ALL SOUL'S CHURCH, 8 P. M.
Under auspices of Woman's Alliance
"Sherman's March to the Sea"
REV. FRANK FLETCHER.

Admission . . 25c

ADVERTISEMENTS
—FOR—
NEW YORK HERALD
WORLD, TIMES, SUN, JOURNAL, TELEGRAM, AMERICAN, BROOKLYN EAGLE, GLOBE
—AND—
NEWARK EVENING NEWS
RECEIVED AT
PLAINFIELD DAILY PRESS
AT REGULAR OFFICE RATES.

FLOORS

HARDWOOD AND PARQUET.
Old Floors Refinished.
S. E. WARD & CO.
714 Webster Place. Plainfield, N. J.
Telephone 1309-R.

—Press Wants show many chances for advancement.

Those work seekers who expect to find a job through one publication of a want ad are sometimes disappointed—though not always.

CARL SILBERT'S JEWELRY STORE

is now located at

255 W. Front St.

Opposite Postoffice.

LOOK FOR WHITE STREET CLOCK

Plainfield Nickel Plating Works

506 WEST SECOND STREET.
TEL. 292-M.,

We will send for your Brass Bed, refinish and make it look like new and return in three days; also Curtain Poles and Rings refinished, and all kinds of plating done at short notice.

Call and give us a trial.

9 27 tf f-m

SPECIAL

TABLE DE'HOTE DINNER
Served at TRUELL HALL
Every Thursday Evening from 6 to 8.
PRICE $1.00
Card party in evening.
11 1 3mos m-w

A. H. ENANDER

Sanitary Plumbing, Gas Fitting.
Steam and Hot Water Heating.
Contractor for Sewer Connections
125 WATCHUNG AVE.

ON YOUR WAY

to the station stop and see Alex. Stills, the Barber, who has opened an up-to-date shop on Depot Park, near Eastbound Station. Special attention to children.
'Phone 322-J.

BIGGEST FUR SALE

EVER HELD
In Plainfield
CHARLES KURTZMAN
178 EAST FRONT ST.
DR. PITTIS OFFICE BUILDING
ANNOUNCES.

The season's marvel in the line of a fur sale that astonishes the city. Natural conditions make the sale imperative. Everyone can understand them. The mild warm weather and open winter has resulted in large quantities of furs being held over and these must positively be turned into money at this time. Even if you do not need furs right away it will pay you to buy and keep the goods until you require them, so low are the prices. All the goods are reliable Charles Kurtzman merchandise, the goods that you can trust.

Charles Kurtzman

DR. PITTIS OFFICE BUILDING
PLAINFIELD FUR STORE.
178 EAST FRONT STREET, PLAINFIELD.
Tel. 1935-J. OPEN EVENINGS

LAGGREN & GREENE

MANUFACTURER'S OF AWNINGS

Carpet Cleaning and Laying

Window Shades and Canopies for Weddings

TELEPHONE 1948

102 North Ave Plainfield, N. J

BING!

The unexpected happens, just like that, and down he goes sprawling on the treacherous and slippery walk. It may be a suit for damages on account of a broken arm or leg if you are the property owner, that stares you in the face.

At any rate—YOU PAY.

Better take out a General Liability Policy with us NOW. The cost is slight.

REAL ESTATE
LOANS
RENTS

GEO. M. CLARKE CO. Babcock Bldg., Telephone 205 Plainfield

INSURANCE OF ALL KINDS.

NEEDLECRAFT AND GIFT SHOP

Valentines

If you liked our Christmas cards we are sure you will like our VALENTINES.

We have also some attractive BIRTHDAY CARDS, TALLY-CARDS and PLACE CARDS.

NEEDLECRAFT AND GIFT SHOP
207 North Ave.

Boarders wanted advertising will bring new faces to your table.

Classified advertising will find a business backer for any good proposition.

PHOTOS MATZEN

LARGE PICTURE FREE!

With one dozen of our 1a Cabinet Photographs we will give free one large (16x20 in.) Platinograph for framing.

CHRISTIAN F. MATZEN
The Photographer.
131 E. Front St. Tel. 867-W.

ADVERTISE Sell Your Wants, To Let For Sale, Boards, Personals, etc., in The DAILY PRESS. **1c A WORD**

HELP, HELP, HELP.

Do you want help, or do help want you? Scan our want advertisements and see.

PLAINFIELD DAILY PRESS

THE WEATHER.

Rain this afternoon; unsettled tonight; Wednesday fair and colder. Max., 28; Min., 12.

Established May 10, 1887. TEN PAGES. PLAINFIELD, NEW JERSEY, TUESDAY, FEBRUARY 11, 1913. TEN PAGES. Two Cents a Copy, $5 a Year.

DISAPPEARING ON MARRIAGE EVE ROCKFELLOW H AD LONG BEEN WED

Plans Made for Late Mayor's Son's Ceremony for March 19, But It Develops He Took the Girl as His Wife Last July—Young Haberle Dropped Out of Sight With Rockfellow.

Developments continue in the case of Rowland C. Rockfellow, son of the late Mayor George W. Rockfellow, who suddenly disappeared from his home on Madison avenue late Saturday afternoon for it became known today that he was married to Miss Rae Warnock, daughter of Mr. and Mrs. W. W. Warnock, of Craig place, seven months ago and the couple had kept the matter a secret until yesterday, when the bride broke down and admitted the fact to her parents. The young man and Miss Warnock went to New York on Tuesday afternoon, July 23 last, and while in the metropolis decided to get married. The ceremony was performed at "The Little Church Around the Corner." The rector, Rev. Dr. Houghton, officiated. One of two notes left by young Rockfellow for his mother stated that he would not be responsible for any debts unless contracted by himself.

Percy F. Haberle, a chum of young Rockfellow, is also mysteriously absent from his home and efforts to locate him have been unavailing. Haberle's parents have been dead for some time and he has been boarding at the home of Jack Horner, on Linden avenue. He has no relatives except his brother, Sherman, who is married and resides on Elm place, where the missing man frequently visited.

At the home of his brother this morning no information could be obtained as to his whereabouts and all inquiries made by his brother have proven fruitless. Mrs. Sherman Haberle said that her brother-in-law was seen in the company of young Rockfellow late Saturday afternoon and they were eagerly engaged in examining a map, Rockfellow having proposed a trip and Haberle having consented. Before he left town Haberle called at Jack Horner's store on Somerset street to bid good-bye to his friends who generally congregate at that place, saying that he was going away for a short trip. At that time he had his grip and appeared to be on the way to the train.

Haberle was employed as collector for the Public Service Corporation in the same offices with Rockfellow and the officials of that company stated this morning that he had not appeared for duty since Saturday afternoon. Mrs. Sherman Haberle said that the missing youth was of a wandering disposition and seldom confided with his immediate family. His actions, like Rockefellow's, is a mystery to his relatives and his brother attributes his disappearance to love affairs. He has been attentive to a young woman in this city for some time past and his sister-in-law said this morning that their love had not been as strong within the past few months and that Haberle seemed to brood considerably as a consequence.

Like Rockfellow, Haberle is one of the popular young men of this city. He is a member of the Plainfield Bicycle Club and an enthusiastic advocate of bicycle racing in which he has taken a prominent part. He had planned to take an extended cycle trip with Ray Mantz in the spring but the trip had been deferred until later in the fall so that Jack Horner could accompany them.

Mrs. Rockfellow at present is in an exceedingly nervous condition following the publicity given the sudden disappearance of her husband and claims she can assign no reason for his untimely leaving. When seen this morning by a Daily Press reporter, the young bride was anxiously awaiting some news of the whereabouts of the missing young man and said that she could not understand why Rowland did not return to his home.

When they were married Mr. Rockfellow presented his bride with a wedding ring with her initials inscribed on the inside, but because of the fact that they wanted to keep the wedding a secret he took the ring and kept it in his safe at the Public Service Corporation's offices on Park avenue until such time when their betrothal would be publicly announced. Since Rockfellow's disappearance, however, Clarence W. Swan, who was to be best man at the wedding ceremony announced to take place on March 19 next, discovered

(Continued on page 9.)

MINOR BUSINESS OF THE COUNCIL

Another Application Made for Permission to Erect a Building for 'Movies.'

PETITIONS RECEIVED

Two Concerns Ask to Be Allowed to Place Standard Electric Lights—Communications and Reports Take up Time.

The Common Council at its adjourned meeting last night, received another application for permission to erect a building for a moving picture theatre. William H. Abbott applied for permission to erect a fire-proof building on East Front street, opposite the Woodhull & Martin building, and in his communciation he stated that he would conform strictly to the building code, providing a twenty-five foot entrance with all the necessary exits. The application was referred to the fire and building committee with power.

Later when the question of the other application from Harry Dreier, Jacob Fass and Morris Abrams for permission to erect a similar building on West Front street, came up, there was some misunderstanding about the proceedure. The councilmen believed that both applications with plans should first be submitted to Building Inspector T. O. Doane before being passed upon by the Council and this was finally done.

E. W. Henck and others protested to the Council against the announced plan of the Board of Health to reopen the dump on Myrtle avenue, recalling what a nuisance it was before it was closed through the efforts of former Mayor C. J. Fisk. Mr. Mygatt endorsed the petition and requested that a copy of the communication be sent to the Board of Health. There is little likelihood of the dump being re-opened. So strong is the feeling against this action that several residents in the neighborhood have threatened to get an injunction against the city should the dump be re-opened.

(Continued on page 8.)

CELEBRATED THEIR SILVER ANNIVERSARY

Mr. and Mrs. Edward Harding Are Presented With a Silver Service by Choir.

A quarter of a century of married life was celebrated by Mr. and Mrs. Edward Harding at their home on John street, last night, when they entertained 140 of their friends of this city, Dobbs Ferry and Yonkers, N. Y., and Newark. Mrs. Harding was formerly Miss Julia A. Kerwin and was born at Dobbs Ferry, N. Y., where the couple were married at the Sacred Heart church on February 10, 1888. Both Mr. and Mrs. Harding are well known to a large circle of friends in this city, where they have resided for thirty-two years.

The choir of St. Mary's church, of which Mr. Harding has been a member for the past thirty-two years and of which Mrs. Harding was formerly a member, presented the couple with a handsome silver service. The choir also rendered several selections which were most pleasing.

Fathers Bogan and Hogan were among the honored guests.

HOTEL MAN'S WIFE HURT.

Mrs. John H. Willet, of North avenue, Westfield, narrowly escaped from serious injury at High Bridge a few days ago when she was hit in the eye by a match coming from the barrel of an air rifle in the hands of a thirteen-year-old nephew. The youngster ran out of ammunition and in place of real bullets substituted matches. The gun was accidentally discharged, the match hitting Mrs. Willet just below the eye ball. She is at present in a very nervous condition but it is not thought that her eyesight will be affected by the shot.

MUST SUPPORT CHILD.

Walter Smalley, of 324 Prescott place, was ordered by City Judge DeMeza this morning to deposit $2.50 every week with the Charity Organization Society for the support of his two-year old daughter, Alice Smalley. He was arrested yesterday on the complaint of Miss Mabelle Phillips, agent of the Charity Organization Society, who charged him with non-support of his child.

—VanArsdale reports one of the most successful shoe sales he has ever had. He never advertises every size and every width in every shoe, which would be deceiving the people, but there are enough sizes and widths in something to give the majority a genuine bargain. The sale will continue until the 22nd. ***

WOULD YOU LIKE TO SEE BIG SHOW FREE?

Thirty Choicest Seats for Great Comedy With Compliments of Daily Press.

Who wants to see that great Broadway success, the popular comedy, "Traveling Salesman" at the Plainfield theatre on Friday night? It's safe to say that there are hundreds of people in Plainfield and vicinity who will be at the threatre, either at the matinee or night performance. Thirty of these citizens will be there in the best reserved seats as the guests of the Daily Press and the management of the play, and it will only take a little skill to secure the free tickets.

In the classified columns of today's Daily Press, on page 6, will be found concealed among the advertisements, letters to form the words TRAVELING SALESMAN. Each of these letters is in capital type, and most of them are in the middle of a word in a given advertisement. None of the letters is in the first word of any advertisement, and none of them is in a line which is all made up of capitals. For instance, the letter V in traveling will be found in the second line of the advertisement of a lost watch, under the classification "Lost and Found." There are seventeen of these letters correctly solved necessary to win one of the tickets.

In order to secure tickets for Friday night's performance the line from the want adv containing the letter desired must be cut from the paper

(Continued on page 6.)

THIS BILL HARMFUL TO OUR COMMUNITY

Bill Introduced in Assembly Would Prevent Joint Sewer Scheme Plan.

Assembly bill No. 263, which was introduced in the Legislature on Tuesday and was referred to the committee on public health, is a duplicate of the Beard bill, which was vetoed by Governor Wilson last year. The bill prohibits municipalities acting alone or jointly to erect sewage disposal works outside its own borders. It wipes out the powers of the State Board of Health to adjudicate as to where disposal works shall or shall not be placed and yet would leave on the statute the necessity of establishing purification works given a municipality built up "solid," required to erect disposal works, but deprives of all State authority as to where such shall be placed. The question arises, what is such a municipality to do?

The bill is aimed at the Oranges by Bloomfield, Belleville and Nutley, but hits Plainfield, North Plainfield and all other municipalities seeking to solve this all-important question on a broad plane. Governor Wilson vetoed the Beard bill, which was similar, last year, on the ground that it would take away from the State Board of Health such power as in his opinion it should have in such matters.

MRS. LENA HOERSTER DID NOT PLEAD GUILTY

While counsel in the case of Mrs. Lena Hoerster, who was before Judge Daly in the Middlesex county court, yesterday, on a charge of illegal sale of liquor, agreed to the statement of facts, Mrs. Hoester did not plead guilty to the charge. It was understood that Judge Daly would charge the jury to return a verdict of guilt, which it did, but counsel for the defendant claimed that Mrs. Hoerster was not liable in selling liquor over five gallons in another county other than the one in which she did business.

It is understood that Mrs. Hoerster was advised by her counsel before selling the goods in question and it is proposed to test the right of the Middlesex county court to find the defendant guilty of the charge preferred.

STORES TO CLOSE.

In observance of Lincoln's Birthday, A. M. Griffen & Co., Gayle & Co., F. A. Kirch & Co., Powlison & Jones, S. C. Peck and J. W. Gavett will close at noon tomorrow. On Washington's Birthday, February 22, the same business houses will be closed the entire day.

JAIL FOR O'REILLY.

(By Telegraph to The Daily Press.)

Albany, Feb. 11.—The Court of Appeals today confirmed the conviction of Daniel O'Reilly, former assistant district attorney of New York, who was charged with having criminally received securities stolen from Andrew Bancroft.

VERDICT AGAINST THEO. D. WILSON

Injured Husband Awarded $35,000 for Alienation of His Wife's Affections.

SUIT NOT CONTESTED

Defendant a Former Plainfield Common Councilman—Separated Long From His Wife Who Was Popular in Society Here.

Freehold, Feb. 11.—In the Monmouth County Court here yesterday a verdict of $35,000 was awarded to Malcolm Hufty, a Washington lawyer, against Theodore D. Wilson, a former resident of Plainfield and at one time a member of the Plainfield Common Council, on the ground that Mr. Wilson had alienated Mrs. Hufty's affections.

The action, which was for a $50,000 balm, was undefended and grew out of the disappearance in 1909 of Mrs. Hufty and her two little children from the Hufty home in Washington.

Mr. Hufty employed detectives and caused the arrest of Mr. Wilson on a train while it was passing through Monmouth county, in which is Asbury Park, where the warrant stated that Mrs. Hufty and Mr. Wilson had occupied the same cottage. As the complaint was a civil one, Mr. Wilson was released on nominal bail.

Mr. Hufty then began an action for divorce and a decree was granted him more than a year ago. In testifying yesterday, he said his law practice of $8,000 a year had dwindled to less than $2,000 and that his worries had made him a physical and nervous wreck. The jury deliberated only a short time when it found the verdict.

Mr. Wilson when a resident of this city lived on Evergreen avenue. Both he and his wife were more or less prominent in local society. Mr. Wilson while a councilman was chairman of the street committee and in many ways was active in city affairs. He was not generally considered an efficient councilman. His wife was very popular.

FINDLAY CAME NEAR GETTING A LICENSE

Vote in Secret Session of Council Was a Tie, Reville Not Casting Ballot.

Prior to the Common Council meeting, last night, the members held a caucus on the applications, particularly that of Alexander D. Findlay for a saloon permit. When an informal vote was taken, it is said that it stood five in favor of granting the application and five against, one member not voting. According to well-founded report, those who stood willing to vote for Findlay's application were Councilmen Wilson, Edgar, Blatz, Gloak and Endress, while those opposed were Councilmen Clay, Mygatt, Randolph, Calkins and vanHerwerden. Reville did not vote.

An interesting fact is that it was fully expected that Findlay's application would be acted upon, but between the time of holding the caucus and the Council meeting, a communcatio fronm Findlay withdrawing his application was placed in the hands of City Clerk James T. MacMurray. No one vouchsafed an explanation.

Another interesting fact is that Councilmen vanHerwerden and Endress, a majority of the license committee, were in favor of laying Watson's application on the table until after the trial of the slander suit of the applicant against Councilman Reville and in spite of that fact the license was granted. Councilman Randolph, the other member of the committee, was not in favor of laying the application over.

MADAME LOUISE HOMER TO GIVE RECITAL HERE

Charity Circle of the City Union of the King's Daughters at its regular meeting yesterday decided to engage Madame Louise Homer to give a recital here in the spring. The music loving public will be glad to have the opportunity to hear this popular artist in this city and her coming here will undoubtedly be the greatest event in local musical circles since the recital given by Schuman-Heinke.

Mr. and Mrs. Hiram A. Woodruff, of Westervelt avenue, left this afternoon for Washington, D. C., where they will spend several days. Mr. Woodruff is summoned on official business and while in Washington will be entertained by United States Senator James E. Martine.

ABIDING BY WILL OF THE PEOPLE COUNCIL REFUSES NEW APPLICANTS

City Fathers Accept Verdict of Taxpayers and Only Grant Renewals to Present Licensees—Findlay Withdraws Petition and There is Only One Vote for Gloekler.

SUMMARIZED.

All new applications refused, excepting Findlay's, which was withdrawn.

Only one councilman, Endress, voted in favor of restoring Gloekler's license.

All renewal applications granted.

Watson's license renewed after motion by Councilman Reville that application be laid on table until slander suit brought against him by Watson be tried, Reville, VanHerwerden and Endress voting in favor of Reville motion.

FACTS.

Population, about	2[illegible],000
Saloon Licenses	3
Hotel Licenses	5
Wholesale Licenses	2

Saloon zone ordinance forbids application for licenses e pect within the business centre of the city.

Bishops Law of New Jersey patterned after Plainfield ordinances but is not so strict.

Retail License Fee	$1,200
Wholesale License Fee	1,000

Convinced that public sentiment is overwhelmingly in favor of continuing the present excise conditions in Plainfield, the Common Council at an adjourned meeting last night decided not to change them, but rather to follow the policy of past Councils and limit the number of licensed places to those now in existence. There was a unanimity of opinion regarding the action, with the exception of the application of Michael F. Watson, which was attacked by Councilman P. J. Reville, and that of Christian Gloekler, Councilman Fred Endress alone voting in favor of his application.

Alexander D. Findlay, who again asked for a saloon license, withdrew his application. No reason was given for this action, but it was rumored after the meeting that he might make another application later on possibly for another location. However, it is doubtful whether the Council would act favorably upon such an application this year, especially as the Council by its vote put itself on record to the effect that a license once revoked cannot be renewed.

Councilman P. J. Reville, who opposed Michael F. Watson's application, requested the Council to lay the same over until the latter's slander suit for $10,000 against him is tried, claiming that if Watson should get his license now the suit would never be tried. Mr. Reville failed in this, however, for the motion to lay over was lost by a vote of 8 to 3, Councilmen Endress, Reville and vanHerwerden voting in the affirmative and Councilmen Blatz, Calkins, Edgar, Gloak, Mygatt, Wilson, Randolph and Clay voting in the negative. The motion to grant Watson a license was carried by the same vote of 8 to 3.

It was a typical "license night" crowd that filled the lobby of the Council. The friends of the liquor interest were out in full force, and it was said that there was also present a representative of the State Liquor Dealers' Association, watching the proceedings. There was present representatives of the Federation of Men's Bible classes and church clubs, but not in such numbers as at the public hearing, it evidently being considered unnecessary to make a big showing last night.

Once or twice, while Councilman Reville was making his attack on Watson, the lobby broke forth in laughter, but was quickly quieted by President Clay, who declared that order must be maintained.

Immediately after the Council reached the "report of the license committee," it was a sign for the lobby to "sit up and take notice."

(Continued on page 5.)

WHAT MR. REVILLE WANTED TO KNOW

Democratic Councilman Asks Some Questions of His Colleagues at Meeting.

Councilman Patrick J. Reville at last night's meeting of the Council raised the question as to whether any member of that body could be denied the privilege of attending any committee meeting, referring to his experience of last Friday night when he claims he was not permitted to attend a meeting of the police board.

President Clay said that he had been informed by City Clerk J. T. MacMurray that the chairman of a committee send out notices and determines who shall attend such meetings. So far as he knew there is nothing in the rules of the Council to govern the matter. Mr. Reville then suggested following Cushing's Manual, and Mr. Clay said that he would be pleased to look into the matter and report the result of his investigation.

Mr. Mygatt moved that the question be referred to the corporation counsel, but Mr. Reville thought that hardly necessary and seemed willing to have Mr. Clay determine the member's rights in such cases.

A breezy five minutes followed when Mr. Reville offered a resolution to the effect that the police chief be requested to keep the curtains of the patrol wagon drawn while it was passing through the streets of the city.

This brought Mr. Calkins, chairman of the police committee, to his feet with an objection to a consideration of the question. This prevailed, notwithstanding Mr. Reville's protest that the resolution was regular and he could see no reason for turning it down. He said that he would introduce the resolution at every meeting until acted upon.

After the meeting Mr. Calkins remarked that his reasons for objecting to the resolution was that the matter should go before the Council through the police committee and Mr. Reville's action was out of order.

—Use Press want advs.

—Neuman Bros.' store will be closed all day tomorrow on account of the holiday, but will remain open tonight until 8 o'clock. ***

SUNDAY OBSERVANCE CHAMPIONS WINNERS

Mayor Clark Issues An Order Empowered by the Borough Council.

Advocates of the strict observance of the Sunday closing law in North Plainfield led by Lafayette Rosenstiehl, the Somerset street barber, presented a petition to the North Plainfield Council to have the "blue laws," strictly enforced and have won a victory. Resolutions had been adopted by that body placing in the hands of Mayor Robert Clark, Jr., full power to dispose of the petition in such manner as he deems advisable and late yesterday afternoon he issued signed orders to Chief Marshall Weiss to have every storekeeper notified to close shop 12 o'clock Saturday night and not to reopen until Monday morning.

The mandate of the Mayor, however, will not interfere with the delivery service. The order states that any food stuff or edible articles ordered on a week day can be delivered on the Sabbath.

Commenting on the victory which he was largely responsible for, Mr. Rosenstiehl said that he and his colleagues were not prompted by any personal reasons in their efforts to have the Sabbath observed in the borough. He said the same moral instincts which accompanied the action of the citizens of Plainfield to come out for the enforcement of the Sunday closing law prompted them to take a similar stand.

"I am extremely gratified at the result of our fight," he added, "and I think it will prove to be of general benefit to the borough at large."

REVIVAL MEETINGS.

Special evangelistic services will be held each night this week with the exception of Saturday night at Grace M. E. church. Special music will be sung. Rev. S. C. Cain, the pastor, will be assisted by Rev. Dr. C. M. Anderson, pastor of the First M. E. church, and Rev. F. J. Hubach, pastor of the Monroe Avenue M. E. church. The public in general is invited to attend these services.

—The skating is fine, and VanArsdale has a good supply of hockey shoes. ***

EQUAL SUFFRAGISTS MUCH ENCOURAGED

Champlain L. Riley Delivers An Optimistic Address Before Local League.

That there is a "real live" suffrage campaign going on in the little old conservative State of New Jersey was the opinion expressed at the meeting of the Equal Suffrage League of Plainfield and North Plainfield, held at the home of the president, Mrs. Champlain L. Riley, on Mercer avenue, yesterday afternoon. In fact it was passed from mouth to mouth that New Jersey could no longer be considered conservative, but is now numbered among the most progressive of the Eastern States.

Champlain L. Riley was the speaker, taking the place of Miss Bessie Pope, who was detained by illness in her family. In a fifteen minute address he outlined the suffrage work of New Jersey and then tea was served. During a social half-hour there was considered interest in the plans for the trip to Trenton on the "Votes for Women Special," to attend the legislative hearing on Tuesday, February 18. A large number signified their intention of making the trip.

In describing the suffrage work in New Jersey, Mr. Riley reviewed the efforts of Mrs. Everett Colby and Mrs. E. F. Feickert. He urged all who possibly can, to attend the hearing at Trenton. He announced that a plan of publicity will be developed after the voting on the bill. For if the bill passes the Legislature, suffragists have still to reach the great voting public to whom the question must finally be submitted.

COMMITTED TO JAIL.

John Gordon, of West Fourth [illegible] was arrested Saturday for be[illegible]toxicated and was paroled for [illegible]ppearance before City Judge De[illegible]ack, yesterday morning. At the [illegible] Applegate for the hearing, Gordon fail[illegible] Chester[illegible]ear and the police were or[illegible] Mrs. Geo[illegible] arrest him again. When [illegible]ley, is in[illegible] him on North avenue last [illegible] John Sh[illegible] effects of his liquid re[illegible] seven-m[illegible] were still with him. Ar[illegible]d Mrs. Asa fr[illegible]rning he was sen[illegible], died Saturday [illegible] of $5 or be com[illegible] jail for a term [illegible]

WILLIAM A. GAHAGAN HAS PASSED AWAY

After Long Illness, Well Known Resident Succumbs to Heart Disease.

William A. Gahagan, aged 64 years, died at his home, 519 Belvidere avenue, last night, of heart trouble with which he had been suffering since February 5 last. Mr. Gahagan was born in Belfont, Pa., December 22, 1848. He served as a drummer boy in the Civil War in which his father and brother, John, lost their lives. At the age of fifteen years he went to New York and secured a position in a large marble works. Soon afterward he was able to take his mother and brother to New York to live with him.

Later he engaged in business for himself on Grand street, Jersey City, and afterward removed to larger quarters, at which place the business is now located in that city. The business is now the second largest of its kind in the State. Mr. Gahagan was a member of the Mother Lodge, F. and A. M., of Jersey City, for over forty years.

Beside a widow he leaves five daughter, Mrs. Walter J. Gorman and Mrs. E. Homan, of Jersey City; Mrs. James A. Wright, of Bayonne; Mrs. A. Sheelan, of Fanwood, and Mrs. C. M. Hetfield, of this city; a son, Edward F. Gahagan, of Jersey City; one brother, Harry S. Gahagan, of Lock Haven, Pa.; a sister, Mrs. A. Scull, of Jersey City.

The funeral will be held at the late home, the notice to be given later, and the burial will be in Jersey City at the convenience of the family.

SERIOUSLY HURT.

Mrs. Frederick A. Westphal, wife of the late Frederick A. Westphal, who formerly conducted a grocery store at the corner of Liberty and West Fourth streets, fell and broke her leg while climbing the stairs at her home in Newark yesterday. Because of her age her condition is considered to be critical.

THE TEMPERATURE.

The temperature report from the State Trust Company today is as follows: 9 a. m., 30 degrees; 11 a. m., 20 degrees; 1 p. m., 36 degrees.

—Use Press want advs

ANNUAL GRANITE WARE SALE

BERLIN KETTLES.

2-quart size, 22c value for..15c
3-quart size, 25c value for..17c
4-quart size, 30c value for..20c
5-quart size, 35c value for..23c
6-quart size, 39c value for..25c
8-quart size, 49c value for..29c

LIPPED SAUCE PANS.

2-quart size, 15c value for 9c
2½-qt. size, 16c value for 10c
3-quart size, 18c value for.....11c
4-quart size, 19c value for.....12c
5-quart size, 20c value for.....14c
6-quart size, 25c value for.....16c
8-quart size, 35c value for.....20c

LIPPED PRESERVING KETTLES.

12-quart size, 49c value for..29c
14-quart size, 59c value for..39c

COFFEE POTS.

1½-qt. size, 35c value for....22c
2-quart size, 39c value for..25c
3-quart size, 45c value for..29c
4-quart size, 55c value for..35c

TEA POTS.

1½-qt. size, 35c value.....22c
2-quart size, 39c value.... 25c

GARBAGE CANS.

4½-gallon size, 55c value for.....39c
5½-gallon size, 65c value for.....49c
6½-gallon size, 75c value for.....59c
9- gallon size, 98c value for.....69c
11- gallon size, $1.25 value for.....89c

AGAIN THE "WHITE STORE" OFFERS YOU A CHANCE TO OBTAIN A SUPPLY OF VERY USEFUL GRANITE WARE AT FULLY ONE-THIRD OFF REGULAR. WE PURCHASED A CARLOAD DIRECT FROM THE FACTORY AND WILL PLACE THE LOT ON SALE TUESDAY, FEBRUARY 11. SEE WINDOW DISPLAY.

BERLIN POTS.

6-quart size, 39c value for.....25c

FOOT BATH TUBS.

16-quart size, 59c value for.....29c

CHAMBER PAILS.

12-quart size, 85c value for.....59c

WATER PAILS.

12-quart size, 59c size for.....35c

NESTED BREAD BOXES.

Value	55c	65c	75c
Sale	45c	49c	59c

RINSING PAN.

14-quart size, 39c value for.....18c

GALVANIZED WASH TUBS.

18½-quart size, 50c value for....39c
20½-quart size, 65c value for....49c
23 -quart size, 75c value for....59c
24½-quart size, 85c value for....69c

NO. 8 WASH BOILERS.

Regular full size; $1.98 value for $1.39

CHAMBERS.

9-quart size, 25c value for.....17c
10-quart size, 35c value for.....25c

CONVEX POTS.

12-quart size, 85c value for.....59c

FARINA SAUCE PANS.

2-quart size, 45c value for.....29c

GALVANIZED PAILS.

10-quart size, 25c value for.....17c
12-quart size, 29c value for.....19c
14-quart size, 32c value for.....22c

PIE PLATES.

8-quart size, 15c value for.....7c
9-quart size, 19c value for.....10c

GALVANIZED CHAMBER PAILS.

12-quart size, 49c value for.....35c

WASH KETTLES.

24-quart size, 39c value for.....25c
33-quart size, 45c value for.....33c
36-quart size, 50c value for.....39c
46-quart size, 59c value for.....45c

STEEL FRY PANS.

Regular at 19c, for 9c

A. E. FORCE & COMPANY

"THE WHITE STORE"

We Give S.H.Green Trading Stamps

BERLIN SAUCE PANS.

2-quart size, 22c value for 15c
3-quart size, 25c value for 18c
4-quart size, 35c value for 22c
5-quart size, 39c value for.....25c
6-quart size, 45c value for.....27c

RICE BOILERS.

2-quart size, 55c value for 39c
2½-qt. size, 65c value for 45c
3-quart size, 75c value for 49c
3½-qt. size, 85c value for 59c

BROOMS.

Extra quality new corn, four-sewed, good strong hard wood handle;

Regular 39c value for.....29c

TEA KETTLES.

7-quart size, 55c value for..40c
8-quart size, 65c value for..49c

COLANDERS.

11-inch size, 30c value for 20c
12-inch size, 40c value for 25c

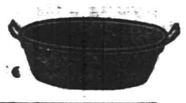

DISH PANS.

17-qt. size, 55c value for..35c

ROASTING PANS.

Size 9x14; 50c value for...35c

WASH BASIN.

Regular size, 19c value for.12c

NOTICE—OWING TO WASHINGTON'S BIRTHDAY FALLING ON SATURDAY THIS YEAR WE WILL NOT CLOSE, BUT WILL CLOSE ALL DAY WEDNESDAY, LINCOLN'S BIRTHDAY

PLAINFIELD'S NEIGHBORS

Westfield.

Under an agreement of the Retail Merchants' Association, all places of business will be closed Lincoln's Birthday.

The question of a municipal garbage, collection and disposal system has been shelved for the present. Mayor Evans contends that the plans proposed by the Board of Health would require the expenditure of more money than would be advisable at this time.

Newton W. Bolen, superintendent of transportation of the Public Service Railway Company, has informed the Board of Health that the cars of the Main line will be kept in better condition in the future, and he has asked for copies of the ordinances of the boards of health through which the line runs, in order that the requirements may be complied with.

North Branch.

Mrs. Henry V. Davis returned to her home here yesterday after a visit to her father, David Rinehart, near Lebanon.

Miss Elizabeth Moore, of Pluckemin, is visiting Mrs. Edward L. Swick, of Gladstone.

Miss Sarah Runyon, of Peapack, is visiting Mrs. James Woods, of Pluckemin.

The pupils of the grammar department of the public schools in this place are rehearsing for an entertainment which will be given in the school building February 21. The play, entitled "Dr. Cureall," will be presented and the proceeds devoted to the school library.

Miss Lulu Slater, of Pennington, is visiting Miss Delia Tingley, at her home near Neshanic.

Samuel Hall, of Readington, had his hand cut recently while operating a gasoline engine.

The next meeting of the Winter Nights' Club will be held at the home of Ellsworth Brokaw at South Branch on Thursday evening. Mr. Brokaw will lead a discussion on the subject of "Cuba."

Mrs. Gerald Cushman and daughter, of South Branch, are visiting Miss Edna Shurts at her home at Readington.

Mr. and Mrs. John Hamilton, of South Somerville, are visiting Mr. and Mrs. Abram Stryker, at South Branch.

Mrs. Joseph Knudebock, of Three Bridges, is the guest of her aunt, Mrs. Adaline Hipple, of South Branch.

Mr. and Mrs. William Ludlow, of Bernardsville, have been visiting Mr. and Mrs. Andrew Compton at their home at Pluckemin.

Miss Sarah Powelson, of Newark, was a week-end guest of her parents, Mr. and Mrs. John A. Powelson, near Pluckemin.

New Providence.

Borough Council met last night in Blatt's Hall.

Mr. and Mrs. Elmer E. Genung and daughter Loraine, of Summit, are the guests of Mr. and Mrs. John P. Genung, of Springfield avenue.

John M. Nason, of Union avenue, West End, and New York, left today for Detroit, Mich., where he will spend a week.

Councilman and Mrs. Leonidas Dennis, after making a short stay at their country residence in Mountain avenue, Murray Hill, returned to New York yesterday, where they are spending the winter.

Edmund Henbest, of Morristown, was the guest of friends here yesterday.

The Young People's Missionary Society of the Methodist church held a meeting last night at the residence of Mrs. Clifford Debout in Clinton avenue, Mt. View Park.

The Ladies' Home and Foreign Missionary Society of the Presbyterian church will hold their regular monthly meeting in the chapel tomorrow afternoon at 3 o'clock.

Miss Daisy Bisbring, of Summit, returned home yesterday after spending a week as the guest of Miss Ruth Howard, of South street, Murray Hill.

Peter J. Krayer, of Union avenue, the West End, returned home Saturday from an extended stay at Washington, D. C.

Miss Annabel Beck, of East Orange, is the guest of Miss Mabel Hickson, of Mt. View Park.

Professor Howard L. Blackwell, of Cambridge, Mass., returned home yesterday after a short stay as the guest of former Councilman William T. Hickson, of Mt. View Park.

Jennie Deiducco, the five-year old daughter of Township Committeeman and Mrs. Angelo Delducco, of Springfield avenue, Berkeley Heights, who was accidentally shot in the head early last week by her little brother Michael, is still in a serious condition at Overlook Hospital, Summit.

Dunellen & Vicinity

The Dunellen girls' basketball team will meet the speedy O. O. C. five on the local girls' court Thursday night. A good game is anticipated as both teams are about eevnly matched.

The Baracca Class bowling team of the Presbyterian church will compete against the Comet five, of Bound Brook, tonight. The game will take place on the local boys' alleys after the church service.

The mid-week prayer-meeting of the Presbyterian church will be held tonight instead of tomorrow night on account of the holiday.

Mr. and Mrs. William Snyder, of Long Island, who have been visiting friends in town for the past few days, have returned to their home.

George Snyder, of Front street, who have been detained at home for several weeks by illness, is again able to be around.

The Ladies' Aid Society, of the Presbyterian church, will conduct a clam chowder supper in the Sunday-school rooms tomorrow night.

The Baraca class bowling team will go to Scotch Plains Thursday night and roll against the fast Parish House team.

Clarence Voorhees will close his store tomorrow at 10 o'clock in honor of Lincoln's Birthday.

George Apgar, manager of the Baraca class basketball team, has completed arrangements with the manager of the Y. M. C. A. first team to play a return game on the local boys' court Friday night, March 14.

The fast Plainfield Trust Company five, of which John Campbell, is manager, will appear in town Monday night and will play the Baraca class aggregation.

'Plains & Fanwood.

The council of the Scotch Plains Memorial Parish House will meet tonight. Several matters of importance will come up for discussion.

Joseph Carrona, of Stanbery avenue, who has spent a number of years in Nebraska, left yesterday for that State to remain for an indefinite period.

Rev. Franklin K. Mathiews, pastor of the Baptist church, has asked that no basketball games be played in the Parish House on Wednesday evenings during Lent, so that these attractions will not interfere with the Lenten services. As several games have been scheduled to be played on these nights, the captains of the various teams are in a quandery, although it is probable that the contests will be cancelled and other dates arranged for. The matter will undoubtedly be settled at the council meeting tonight.

The foul and guide lines of the basketball court in the Parish House were repainted yesterday.

Several new books were added to the library in the Parish House today.

Eugene Lidgate, the local athlete and star baseball player, has begun tentative training for the opening of the season. His basketball playing this winter has kept him in fairly good shape but he has now taken to the weights, to condition his throwing wing.

The local public schools will be closed tomorrow in observance of Lincoln's Birthday. Appropriate exercises were held in Public School No. 1 today.

Miss Marion Hunter has returned to her home in Willow Grove, after visiting her brother, John Hunter, of Newark.

Mrs. E. J. Reeder is able to be about again after being detained at home for the past two weeks by a severe attack of grip.

Harry Tallman has returned to his home in New Brunswick after visiting Clinton Reeder, of the borough.

A meeting of the faculty was held in the office of Public School No. 1 this afternoon.

Miss Hazel Putnam has returned to her home in Plainfield after visiting her grandfather, August Frentz, of Westfield road.

All the stores in town will be closed tomorrow, it being Lincoln's Birthday.

Henry Kaufman has returned to his home on Westfield road after having spent the past week with his brother, Howard Kaufman, of Roselle.

Miss Helen Southard is about again after being detained at her home on Cook avenue for the past week by illness.

Miss Elsie Moulton has returned to her home in Plainfield after visiting Miss Jessie Weller.

Miss Lizzie Woodruff has returned to her home on Westfield road after visitng her uncle, William Woodruff, of New York.

Miss Sadie Lee entertained informally last night at her home in Park avenue. The house was decorated for the occasion, palms and ferns predominating. The evening was spent playing cards, and other games, after which supper was served. Among the guests were the Misses Irma Hoerster, Florence Meyer, Helen and Ida Hummel, Clara Smith, Mildred McAuliffe and Elsie Debele, David Clarion and James McNamee.

Somerville.

A regular meeting of the Somerville Merchants' Association will be held in Foresters' Hall tomorrow evening at 8 o'clock.

Invitations have been issued for the annual dance of the Somerville Athletic Association, which will be held at the armory on Friday evening of next week.

Mr. and Mrs. Theodore Wyman, Jr., of New York State, are visiting relatives in town.

Edward Wyckoff has resigned his position at New Brunswick, and is now employed at Manville.

Frank Seifert had the misfortune to lose the thumb from his right hand while at work in the mills here. He had been employed at carpenter work.

Mr. and Mrs. Edward A. Myers have been visiting their son, Peter G. Myers, and family in New York city.

Mrs. M. J. Gray has returned to her home at Stanton, after spending some time with Mrs. W. N. Adair.

Bound Brook.

The Ladies' Aid Society of the M. E. church will meet with Mrs. John M. Moore, East High street, tomorrow afternoon at 3 o'clock.

John M. Tyson and family removed from the Wuerning place at Harris Lane to the farm of George W. Sweeney, opposite the five-mile lock, South Bound Brook, yesterday.

Mrs. Crozer of Orange, has been spending a few days with Mr. and Mrs. John H. Staats, of South Bound Brook.

Raymond Hodge, of the U. S. S. "New Hampshire," is spending a furlough at the home of his father, A. C. Hodge, on East street.

The Ladies' Aid Society of the Congregational church has planned for a pleasant evening in the chapel tomorrow evening, when a reception will be given to Rev. and Mrs. Boult. An opportunity will thus be afforded for all the congregation to meet the new pastor and his wife. An attractive musical program has been arranged and refreshments will be served.

The Bound Brook Motorcycle Club has issued invitations for an informal dance to be given in Voorhees' Hall, on Friday evening, February 21.

Miss Ruth Voorhees and Miss Ethel Morrison, of Dunellen, were Sunday visitors with Miss Anna Giles, at Harris Lane.

Denton F. Todd has secured a position in the shipping department of Johnson & Johnson's, at New Brunswick. He started to work yesterday.

Mrs. Peter P. Hall has been spending some time with Mr. and Mrs. John R. Hall, at Hempstead, L. I.

Mr. and Mrs. J. Theodore Miller are receiving congratulations on the arrival of a young son.

Pioneer Council, No. 56, Jr. O. U. A. M., will meet in Hamilton Hall at 8 o'clock tomorrow evening.

Miss Catherine Banks, of Elizabeth street, South Bound Brook, spent the week-end with relatives at New Brunswick.

Many prominent members of the Knights of the Golden Eagle from various cities and all the State officers have been invited by Freedom Castle, No. 42, to be present tonight at one of its "Old Time" meetings. The second degree will be conferred in "old knight's costume," after which refreshments will follow.

—Use Press want advs.

The great popularity and general use of the Royal Baking Powder attest its superiority

When you buy and use only the ROYAL BAKING POWDER, you have the positive assurance that your food raised by it is not polluted by alum, lime, or any of the adulterants common to other powders.

It is unwise to take chances by the use of any other brand

STYLE

SR

RELIABILITY.

Pennies Are to Dollars What Minutes Are to Hours

And the man who wins saves both.

The world occasionally laughs at our friend Hetty Green—but all things considered Hetty laughs last and best.

She puts a "Yale lock" on her spending money, and the result is she can go to the theatre without getting the grocer angry.

It is with the idea of saving (a n d remember, SAVING means HAVING) that I recommend my

Sale of Smart Garments

True, I am anxious to get rid of my heavy stock to make room for "Spring things"—but this does not detract from the brilliancy of the sale; nor should it deter you from hustling in to make the most of this splendid saving.

ROTHBERG'S Jr. 5-158
Things That Men Wear 120 E.
214 W. FRONT STRE Co., 257
Next Door to Proctor & Son, 37
& Co., Great
Plainfield,

TEPPER'S—NO STAMPS BUT MORE FOR YOUR MONEY—TEPPER'S

Our Semi-Annual Sale of White

The White Event every woman hereabouts has been anxiously awaiting. We promise you the biggest values in

UNDERMUSLINS, DOMESTICS, SHEETS, PILLOW CASES, FABRICS, ETC.

THOUSANDS OF YARDS OF TORCHON LACES AT 5c YARD.

This offering of fine Torchon Laces and Insertings is a regular White Sale occurrence. Here we have a better selection than ever of dainty edgings and bands; and you have your choice at ..... 5c yard

42-inch Pillow Case Linen; Irish make and a fine quality selling at 69c a yard; specially priced at 50c yard.

45-inch Pillow Case Linen, a still finer product of the Emerald Isle, and worth 75c a yard; special at 59c yard.

All pure linen Huck Towels, H. S. and scalloped ends, in three sizes —19x38, 19x36 and 21x40; worth regularly 29c to 39c; special sale price, 25c each.

THESE SNOWY WHITE SKIRTS.

Such strong values are these that it will be wise for you to lay in sufficient for the coming Spring and Summer.

A Short Skirt—Made of a good quality material; prettily finished and priced for the White Sale at..25c

These Skirts—Have scalloped and embroidery trimmed flounces; are finely made and one style has embroidery panels on flounce; a 59c value at.....45c

Underskirts—Made of a finer quality material with tucked and embroidered flounce; a regular 89c value at 69c

A still finer quality material is in these Skirts; they are lace and embroidery trimmed and a regular $1.00 value, for 79c

A $1.25 Skirt—That is finely made; comes in 10 different lace and embroidery trimmed styles which we will sell for $1.00

A $1.98 Skirt—Made of a better quality material handsomely trimmed and tucked, which we will price specially at $1.49

Other Underskirts more elaborate and of better materials priced up to $4.50

DRAWERS AND COMBINATIONS.

A 50c Drawer, in both straight and circular styles; made of fine materials and trimmed with pretty embroidery; specially priced at 39c

A 69c Drawer—Also in both circular and straight styles; prettily trimmed with dainty embroideries and specially priced at 50c

A $1.00 Combination—In two very handsome styles; trimmed with very pretty embroideries; some with the skirt effect; special at.....79c

UNDERMUSLINS FOR CHILDREN.

Masonville Muslin Gowns—For misses and children; splendidly made with tucked yokes and frilled; an excellent 50c value at special price.....39c

Misses' Drawers—An undergarment that is well made, prettily finished and well worth 35c; specially priced at 23c

DAINTY CORSET COVERS.

A 25c Corset Cover—Prettily made of good quality fabric and trimmed with embroidery and beading, at 19c

A 50c Corset Cover—Made splendidly of fine materials; embroidery trimmed; specially priced at 39c

STRONG VALUES IN GOWNS.

So strong that we know you will wonder how they can be made at the price, still—here they are.

Regular 60c Gowns—In several styles, high and low necks; made of good quality materials and prettily trimmed with dainty laces and embroideries, and which we will price specially at 45c

These 75c Gowns are made of a fine soft sheer quality longcloth, in either high, V or low neck styles; are trimmed with pretty laces and embroideries and priced specially at 59c

Fine $1.00 Gowns—Made of a still better quality longcloth in many styles; high, V and low necks, and also trimmed with the daintiest of laces and embroideries; specially priced at 79c

These $1.39 Gowns are in several very dainty styles; made of very fine quality materials and handsomely trimmed with pretty laces and embroideries; special sale price $1.00

Other styles and qualities, all very pretty models; in a good assortment of models and priced at special sale prices.

Dr. N. C. Sears, Expert Optician Free Consultation

You can get Your Riker Reliable Toilet Articles Here Now.

More For Your Money at— Tepper's PLAINFIELD, NEW JERSEY

Store Closed All Day Wednesday Lincoln's Birthday

NOW'S THE TIME TO BUY new FURNITURE, a single piece or a housefull. Every piece of Furniture we offer in our FEBRUARY SALE is sold at a much lower price than we could afford to accept regularly. We make it worth while for you to buy this month, when business is comparatively dull.

Fumed Oak Dining-Suit—
Buffet, China Closet, Extension Table and Six Chairs .....$110.00 was $130.00
Mahogany Dining-Suit—
Buffet, China Closet and Extension Table.....$124.00 was $158.00
Matched Mahogany Dresser and Chiffonier.....$ 82.00 was $100.00

IN THE ODD PIECES there are CHIFFONIERS, DRESSERS, CHINA CLOSETS, LIBRARY TABLES, ROCKERS, CHAIRS, STANDS, HALL RACKS, etc. All the popular woods are represented and they are marked at low prices to close them out.

POWLISON & JONES
149-151 E. Front St. Plainfield, N. J.

German Valley.

Mrs. Hagar Barick, of Succasunna, spent the week-end at the home of Mr. and Mrs. William S. Howell, of Chester.

Marshall A. Sayre, of Chester, who has been ill for two months, is gradually getting weaker.

Miss Gladys A. Carlisle, of Chester, a student in the Roxbury High School, is ill.

Miss Elizabeth A. Philhower, of Parsippany, visited her father, William Philhower, of near Chester, Sunday.

After spending several months in Canada, John Seegar returned to his home in Chester, on Friday.

Mr. and Mrs. Frank Hawkins, of Califon, were week-end guests of the latter's parents, Mr. and Mrs. William Acker, in Chester.

William F. Appleby, Sr., of Hackensack, is visiting his sons, William Appleby, Jr., and Joseph Appleby, of Chester.

Mrs. George D. Walters, of German Valley, is in Jersey City.

John Shellenberger Frankenfield, the seven-month-old son of Professor and Mrs. Asa Frankenfield, of Chester, died Saturday morning from stomach trouble. The funeral services will be held from the home of Mrs. Frankenfield's parents, Mr. and Mrs. John Shellenberger, in Telford, Pa., on Thursday.

Warrenville.

Miss Ruth I. Miller, of Sunnyside, entertained Miss Edith Cooper, of Hill Top, and Miss Mary Martin, of Mt. Bethel, on Saturday.

At a school meeting held at Mt. Bethel, Saturday night, the Board rescinded the motion of the previous meeting closing the Warrenville school for religious services and granted the use of same for that purpose hereafter.

Mrs. O. Hance, of Mountain Boulevard, entertained Miss Viola Hauser, of "Ville House," on Wednesday.

Mr. and Mrs. William Dealaman, of Plainfield, were the guests of friends in Warrenville on Sunday.

Johnnie Dagger, a small boy employed on the farm of Mrs. Mary Hermstedt, cut his foot severely while cutting wood on Sunday afternoon, and had to be attended by a physician.

Mrs. Agnes Hawkins, of Park Hill Farm, Mt. Horeb, left yesterday for a six weeks' visit to California.

Edward Reeves, of Long Island, is the guest of Mr. and Mrs. Adams, of Brightside.

The Ladies' Aid Society of the Springdale M. E. church will hold a valentine sociable on Friday evening at the home of Mrs. John Flammer of "The Pines."

The citizens of Warren Township are strongly advocating the building of a town hall to be located at Warrenville.

Miss Viola Hauser, of "Ville Hauser," Mountain Boulevard, has returned home after a short visit with Miss Flora Krausse, of Vine street, North Plainfield.

Philip Koechlein, of Liberty Corner, has removed his stone crusher from the farm of Eugene Giddes to another place so as to crush stone for the roads.

Miss Maude Bowers, of Mountain Boulevard, spent Friday with her sister, Mrs. Alex. Herlick, of New Market.

Hunterdon County.

Mrs. Leon Carpenter, of Clinton, is visiting in Philadelphia.

Having completed her course in a training school in Philadelphia, Miss Judith Bellis is visiting her parents in Clinton.

John Shoemaker, who has conducted the New Hampton Hotel for several years, will retire in the spring.

The Daughters of Liberty of Clinton will hold a chicken supper Friday night of this week.

Flemington.

Leni Lenape Lodge, I. O. O. F., of Lambertville, will visit Flemington Lodge, No. 94, tonight, accompanied by its degree team.

Mr. and Mrs. Furman R. Williamson, of this place, and Mr. and Mrs. William Stothoff, of Flemington Junction, left yesterday for Florida, where they will remain a month.

Rev. Garret Wyckoff, of Red Bank, occupied the pulpit of the Clover Hill Reformed church Sunday.

Miss Geraldine Hanson entertained at cards Friday evening. The guest of honor was Miss Betty Houston, of Blair Hall.

Miss Carrie Blackwell, of Barley Sheaf, is visiting Rev. Dr. and Mrs. A. W. Sonne.

Miss Ada Hanson, of Blair Hall, spent Sunday at the home of her father, former Surrogate George F. Hanson.

The annual meeting of the Woman's Missionary Society of the Presbyterian church was held at the parsonage yesterday afternoon. Mrs. A. W. Sonne, the president, presided and officers were elected. Rev. Dr. Sonne, pastor of the church, made an address on "The Religious Phase of the Turko-Balkin War."

A meeting will be held in the chapel of the Methodist church tonight to organize a Boy Scout troop.

Rev. G. A. Goebel, pastor of the Stanton Reformed church, made an address at the Sunnyside chapel Sunday afternoon.

Nolan R. Best, editor of The Continent, will make the principal address at the monthly meeting of the Presbyterian Brotherhood on February 27.

Whitehouse.

At the services in the Methodist church at Gladstone Sunday, the pastor, Rev. George M. W. Fulcomer, announced the following topics for next Sunday: "The Sovereignty of the Soul" and "Symbols of Salvation."

The next meeting of the W. C. T. U. of Peapack and Gladstone will be held at the home of Mrs. Charles Perry on February 21.

The infant son of Mr. and Mrs. George P. Vliet, of East Whitehouse, is suffering from pneumonia.

David W. Scott and family, who have been residents of this section for a long while, are about to move to Washington, D. C., where Mr. Scott will resume his practice as a mining and patent attorney.

Peter S. LaTourette has put on a stage to be operated between Whitehouse Station and East Whitehouse.

Newton Shafer, nine-year-old son of Mr. and Mrs. William Shafer, of Whitehouse Station, has recovered from rheumatism.

On Saturday morning Augustus C. Durling, the creamery man at Whitehouse Station, cut the first ice of the season in that section from his pond. It was between six and seven inches in thickness.

Miss Ida M. Lindsley, of Dreahook, is home from a visit to Miss Pearl Apgar at New Germantown.

The young people of the congregation of the Methodist church at Centreville have started rehearsals for an entertainment.

Mrs. Ralph Young and daughter of Clover Hill, are visiting Mr. and Mrs. W. E. Rockefeller at Centreville.

Miss Annie Fenner, of New York is at Centreville, her former home.

Miss Mary J. Hoff, of Somerville is visiting Mr. and Mrs. William P. Fisher at New Germantown.

Mrs. Abram Schomp and daughter Miss Evelyn Schomp, of Centreville are in Plainfield visiting Mr. and Mrs. William Nevius.

N. P. H. S. NOTES.

The junior class has made an appropriation to cover the expenses incurred by the class basketball quintet. The players will be supplied with monograms for efficiency at the end of the season.

Baseball candidates are getting in trim for the first game scheduled to be played at Montclair on March 29.

Somerville High School will furnish a basketball five to oppose N. P. H. S. at Saengerbund Hall tomorrow night.

But one more out of town game remains on Manager Taylor's schedule. This one comes at Westfield.

MONROE AVE. CHURCH.

The official board met in regular session Sunday night, to consider plans for future activities.

The Loyal Princes will meet at 7 o'clock this evening and the Epworth League will meet at 8 o'clock. There will be no meeting of the church school Wednesday on account of it being a holiday, but the mid-week prayer meeting will be held as usual at 8 o'clock, when the pastor, Rev. F. J. Hubach, will continue his series of talks on "The Death of Christ."

There will be a rehearsal of the cantata, "Daniel," Thursday evening. More male voices are desired. The Bible Study Class will meet Friday night at 8 o'clock, subject, "Book of Judges and Jewish Social Life."

Mr. and Mrs. Walter J. Loomis, of John street, have returned after spending a few days with relatives in Jersey City.

Boarders wanted advertising will bring new faces to your table.

CHEAPER LIGHT FOR SOMERVILLE BOROUGH

Council Takes No Action on Proposed Five Years' Contract with P. S. C.

Somerville, Feb. 11.—A petition was received by the Council last night from the Eastern Realty Company requesting the borough to extend its present sewer system past its property in East Somerville. H. K. Gassaway spoke in relation to the building lines along the streets, and urged action to preserve the symmetry of the streets. The present building line, on other thoroughfares than Main street, is fifteen feet from the curb but he urged the adoption of an ordinance or ordinances in accordance with the wishes of a majority of the residents on each individual street. Jacob Klotz was reappointed street superintendent.

Councilman Wright recommended that a five-year contract be made with the Public Service Corporation for street lights, at the new rate which would mean an annual saving of about $100 over the present rate. Some wanted to know if the service was to be improved any under the new contract, and even hinted that the borough is not getting the result from the arc lights in the borough that was expected. There are 13 arc lights, of 1,200 candle power each and some of the members were inclined to think that better results would be had if these were superseded by an equivalent number of incandescent lights of 18 candle power each. The matter was laid over for one month.

Mayor Steele stated that he had received a number of complaints of the manner in which the Eastern and North Gaston avenues storm drains were being put down, and Engineer Doughty was called on for a statement. He denied that the sewer was being improperly built, or that the pipe used was of an inferior grade. He stated that in order to avoid some house connections on the sanitary sewer the drain had to be cut at one point and a well built, and that the sewer pipe only projected in the storm drain about 6 inches at the top but that this would not interfere with its carrying capacity. Some of the members of the Council were inclined to the belief that the present kick over the construction of the drain was because some of the residents wanted some way to get out of paying their assessments.

Councilman Bellis reported that a small block on North Bridge street had been improved by the use of slag from the iron works, with a top dressing of cinders, and recommended that the other dirt streets of the borough be treated in like manner, at a cost of about $3,000, and this was so ordered.

The overseer of the poor was authorized to rent desk room in an office at a cost of $3 per month. The bonds of Collector J. K. Brokaw, Constables J. B. Herder and S. W. Davenport were referred to the counsel.

Complaint was made of the number of dogs running at large, nearly all without the customary tag, and the police will be ordered to shoot all such dogs if they are not licensed within the next thirty days.

SENATE PUTS AN END TO PETTY FORM OF GRAFT

Trenton, Feb. 11.—In executive session last night the Senate, by a strict party voted, passed a resolution that hereafter all copies of the printed bills pending in the Senate must be obtained from the bill clerks. The Senate bill room will be kept locked and the lock sealed except when the bill clerks are present to distribute the bills. The action will likely cause a lot of criticism, as it has always been regarded that the bills were printed for the general public who may be interested in them. After the Senate adjourns for the week the bill clerks are not often at the State House and this will make it difficult to obtain copies of bills.

The Democrats favored the resolution and it was opposed by the Republicans. It has been the custom for certain persons not connected with the Senate to furnish bills to clients for a compensation, the bills being mailed weekly. Some of the Democratic eSnators referred to this as graft and thought that all bills should be distributed by the bill clerks. The Republicans queried whether the bill clerks were to mail bills to clients for pay, they being already under pay of the Senate, and if so wherein lay the difference? The Democrats, however, voted the resolution through.

ANOTHER VICE CHANCELLOR.

Trenton, Feb. 11.—The Senate last evening passed President Fielder's bill providing for the appointment of another Vice Chancellor in the State, thus increasing the number from seven to eight. Mr. Fielder stated that the present vice chancellors are not able to dispose of the great volume of business and that the litigants before the court are subjected to long delays and great inconveniences. The measure was opposed by Senators Read and Nichols.

—Press Wants show many chances for advancement.

Try a Coconut Cake Next Time You Bake

You and your family will enjoy the enriching goodness added to desserts by

BAKER'S Shredded Coconut

(Save the Hamilton Coupons)

One of the easiest foods to digest. In convenient form, shredded and ready for instant use. At all good grocers.

Write us for recipe book telling how to make all kinds of coconut dainties and desserts.

The Franklin Baker Co., Philadelphia

SEN. FIELDER TO SPEAK AT FRIENDLY SONS' BANQUET

Elizabeth, Feb. 11.—The Society of the Friendly Sons of St. Patrick, of this city, is making elaborate plans for its annual banquet to be given Monday evening, March 17.

The feature address probably will be made by Senator Fielder, who will succeed Woodrow Wilson as Governor on March 4. Senator Fielder's chosen subject is "Our State." He spoke at the banquet given by the society last year.

PERSONAL.

George and Louis Welch, of East Millstone, spent Sunday with Mr. and Mrs. Arthur VanCleef, of Grant avenue.

Mrs. Annabelle Dickey, contralto soloist of the First Baptist church, was unable to sing Sunday, being detained at home with an attack of grip.

Fire Chief McCullough, of North Plainfield, spent Sunday with relatives in Newark.

Joseph Angerbauer, Sr., who has been confined to Muhlenberg Hospital for the past four months, underwent a serious operation at that institution Tuesday and is still in a very weakened condition.

Mr. and Mrs. Adam Hime, of Duer street, are the parents of a boy who arrived Friday.

William Thickstun, Jr., of Central avenue, arrived Saturday at Norfolk, West Virginia, where he will remain for three weeks.

Miss Elsie Moulton, of Liberty street, who has been visiting friends at Scotch Plains, has returned home.

Frank Line, who has been visiting his parents on East Front street, has returned to Springfield, Mass., where he is engaged in business.

Mr. and Mrs. George Dobbs, of Philadelphia, who have been visiting the former's parents, Mr. and Mrs. Edward Dobbs, of South avenue, for the past week, have returned home.

Mr. and Mrs. Richard Taylor, of West Fourth street, are the parents of a boy born last week. Mrs. Taylor was formerly Miss Gretta Tremply.

Mr. and Mrs. Leopold Wolff, of Netherwood avenue, are the parents of a girl born Saturday.

Mrs. John M. Lewin, of Watchung avenue, who has been detained to her bed with tonsilitis, is better and is able to be about again.

Clarence Patrick, of Summit avenue, is visiting Edward Waldron, of Califon, formerly of Plainfield.

COMMISSION GOV'T BILL

Trenton, Feb. 11.—The Commission Government act is amended by a bill introduced by Senator Egde, of Atlantic county last evening by providing that the director in charge of each department of the government shall have sole power of appointment and removal of all subordinate officers and employes of his particular department.

DRUNKEN AUTOISTS.

Trenton, Feb. 11.—The Assembly last night passed the Kerwin bill providing that any person operating an automobile while under the influence of liquor shall be imprisoned not less than thirty days nor more than sixty days.

TO CLEAN SHELVES USE

SCRUB-E-Z

Will clean shelves or floors instantly. Dip SCRUB-E-Z in water and rub the article to be cleaned. It goes below the surface dirt, it kills all germs, polishes while it scours, kitchen utensils, bathtub, anything hard to clean. Best rust remover made and will not injure the hands.

Ask your dealer. 10 CENTS.

For Sale By: The Woodhull & Martz Co., J. A. Smith & Bro., 151-153 W. Front St.; Daley Bros., 120 E. Front St.; J. G. Williams & Co., 257 W. Front St.; S. J. Carhart & Son, 57 Somerset St.; A. E. Force & Co., Great Atlantic & Pacific Tea Co., Plainfield, N. J.

Plainfield Daily Press

Published Daily except Sunday, by the PLAINFIELD PRESS COMPANY, 109 North Avenue.
Entered at the Plainfield, N. J., Postoffice as Second Class Mail Matter.

Leslie N. Fort and Ralph L. Morrow, Editors and Managers.

TELEPHONE PLAINFIELD 1000.
Private Branch Exchange connecting all departments.

Two cents a copy. Ten cents a week. $2.00 a year in advance. Delivered by carrier or by mail. No extra charge for mailing bills to points in the U. S. and Canada.

Any subscriber failing to receive a single issue will confer a favor by notifying the management.

Advertising rates mailed on application.
Copy for changes of Advertisements to ensure change for same day must be at the office by 9:00 a. m.

FEBRUARY 11 IN HISTORY.

1735—Daniel Boone, the famous pioneer, born in Bucks county, Pa. Died in Charette, Mo., Sept. 26, 1820.

1780—The British, under Sir Henry Clinton, began an attack on Charleston, S. C.

1795—Charles Michael Bellman, Sweden's national poet, died in Stockholm. Born there, Feb. 4, 1740.

1815—Treaty of peace reached New York in the British sloop-of-war "Favorite."

1828—Governor De Witt Clinton, "Father of the Erie Canal," died in Albany. Born March 2, 1769.

1836—Mount Holyoke College incorporated.

1847—Congress authorized ten additional regiments for the regular army.

1850—Rt. Rev. Benedict Joseph Flaget, first Roman Catholic bishop of Kentucky, died.

1873—Abdication of King Amadeus of Spain and proclamation of a republic.

1912—Lord Lister, discoverer of antiseptic treatment in surgical operations, died in London. Born April 5, 1827.

Plainfield, N. J., February 11, 1913.

COUNCIL'S VERDICT.

Long before the Common Council organized on January 1, the Daily Press warned the people of the community that there was a scheme underway to turn the city into a "wide open" town. Not only was the plan to largely increase the number of liquor licenses but it actually included an arrangement to restore the Findlay and Gloekler saloon licenses and even to either abolish or to amend the Tyler saloon zone ordinance. As soon as the Daily Press learned of the scheme, it began a persistent campaign through its editorial columns to arouse the citizens. It appealed to all those having the best interests of the community at heart to organize against any change in the present conditions and to make a demonstration as a protest.

Then as now, the Daily Press did not for a moment entertain the idea that the Common Council would thus stultify itself, but that a few of its members might unwittingly give aid and comfort to the scheme, and it was considered best to sound the alarm, thus rallying the forces of good citizenship. The Daily Press kept hammering away and it was not long before a thorough organization was effected by an army of voters who considered that Plainfield's saloon business is well regulated and that it would be disastrous to make any change. The climax came when a great demonstration was held. At a public hearing given by the Common Council and attended by a great crowd of citizens, representative men acting as spokesmen sounded a mighty protest against any increase in the number of licenses, and particularly against restoring to either Gloekler or Findlay their retail licenses, and further, against tampering with the Tyler zone ordinance.

The result was, just as we expected, the Common Council went on record last night in favor of continuing conditions as they are. Only the present licenses were renewed, and thanks, hearty thanks and congratulations, are due to the Common Council and the men who organized to voice the sentiment of the community.

MARKS HISTORIC SPOT.

A memorial stone and bronze tablet are to be set up at Roselle Park by the Boudinot Chapter, Daughters of the American Revolution, whose headquarters are in Elizabeth, to mark the spot where the British and Hessians turned into Galloping Hill road on the two expeditions to Connecticut Farms and to Springfield, on June 3 and 23, 1780, on each occasion being held in check and finally being forced to return more precipitately than they came. The dedication of the new memorial will take place on June 7 next. The stone will be of the best Vermont granite.

Near the spot where the monument is to be erected the home of General William Crane, an ardent patriot of the Revlution, still stands. Nearby a son of General Crane is said to have been bayoneted to death by a British soldier. The tablet inscription will include a sentence from Washington's report to Congress on the conduct of the Jersey militia at the battle of Springfield: "They flew to arms universally and acted with a spirit equal to anything I have seen during the war."

MONEY TO BE SHORT.

The United States Fine Arts Commission having notified Secretary of the Treasury MacVeagh that it has approved designs for the reverse sides of the small-sized paper currency which will be put in circulation February 1, 1914, the Bureau of Engraving and Printing has begun the making of 1,000 plates for the new currency, which is one-quarter of an inch shorter than the old notes. The design will be a figure symbolic of agriculture on the left side, and on the right-hand side one of commerce. In the centre, will appear a group of three figures, America, Peace and Plenty. The secretary has not approved the designs for the face of the notes, except the $1 bills, which bears an engraving of George Washington.

IN LIGHTER VEIN.

It has ceased being plain graft in New York's police department. The traffic has risen to the dignity of a vested interest. Undoubtedly it would create hardship in many quarters to destroy the business. Why not regulate it by law? Such captains, for instance as have recently paid $10,000—or whatever the accepted price of a captaincy is—will thus be protected from an almost total loss of their investment.

From North Plainfield comes the report that Mayor Robert Clark, Jr., will be presented as a candidate for the Assembly next fall and that Charles P. Sebring, who hails from the borough, also will be a candidate for sheriff. It would seem as though the borough at the extreme easterly end of the county were expecting more than its share of political plums in a single year.—Somerville Unionist Gazette.

How impudent of North Plainfield? Hasn't it been taught for years that Somerville will supply all the men for office and that all North Plainfield needs do is to supply the large share of the taxes for county purposes?

The Calkins Doctrine is virile enough, fair enough and representative enough of public sentiment to stand with the Tyler Zone as a twin gem of liquor license control in this city.

FAVORABLE REPORTED SEVEN SISTERS BILLS

(By Telegraph to The Daily Press.)

Trenton, Feb. 11.—After having decided to postpone action of Gov. Wilson's seven anti-trust bills until Thursday the Senate Judiciary Committee was today called into special session to consider the measure and reported favorably on them after numerous amendments had been attached.

RUSH U. S. BATTLESHIPS; MADERO ORDERS FIGHT

(By Telegraph to The Daily Press.)

Mexico City, Feb. 11.—Three thousand federal infantry and cavalry proceeded from the National Palace courtyard, upon orders from President Madero, to the arsenal and barracks, both of which are held by the rebels. The strength of the insurgents is equal to that of the loyal forces.

Mexico City, Feb. 11.—Loyal Madero troops are slowly closing in on the followers of Felix Diaz. Fighting is looked for at any time.

Washington, Feb. 11.—Shortly after 2 o'clock this morning the Battleships Virginia and Georgia left Guantanamo for Mexico. The Virginia will proceed to Vera Cruz and the Georgia to Tampico. Orders have been given to the Colorado and South Dakota, at San Diego, to steam to Mexican ports on the Pacific side today.

A few lines of classified advertising will do the work of ten thousand placards.

GENERAL FELIX DIAZ.

Leader of Revolution Which Has Overthrown Madero Government.

General Felix Diaz, nephew of former President Porfirio Diaz of Mexico, is the leader of the new revolution there which promised to completely overthrow the Madero government. He is the man who led the sudden uprising in Vera Cruz a few months ago and was arrested and sentenced to death. He was delivered from jail by his friends and immediately led an attack upon Madero, who took refuge in his palace. About 300 were slain.

BANKER INDICTED BY FEDERAL GRAND JURY

Money Probers Charge George Henry With Contempt.

Washington, Feb. 11.—George G Henry of New York, member of W Salomon & Co., bankers, was indicted by the federal grand jury for contempt of a congress committee for refusing to tell the house money trust investigators the names of twenty-four bank officers who participated with profit in a syndicate operation in California petroleum stock.

A bench warrant for his arrest was issued.

New York, Feb. 11.—George Garr Henry, who has been socially prominent for some years in Morristown, N. J., is well known in the financial district of this city. Before entering the private banking house of Salomon & Co. he was a vice president of the Union Trust company, where he established and became the manager of the bond department. Prior to this he was a vice president of the Guaranty Trust company.

Mr. Henry is a son of Rev. Dr. and Mrs. George A. Henry of Morristown. His wife was Miss Elizabeth Lloyd Lee of Alexandria, Va.

Cravath, Henderson & De Gersdorff of 52 William street and ex-Senator John Spooner represent Mr. Henry They announced that they were going to fight Mr. Henry's indictment all the way to the United States supreme court.

Mr. Henry told a reporter he wasn't the least bit worried.

"They had to have a test case," he said, "and every test case has to have a goat. In this case I'm the goat, and that's all there is to it."

EDISON SIXTY-SIX TODAY.

Inventor Is In Excellent Health, Both Physical and Mental.

New York, Feb. 11.—Thomas A. Edison, the inventor, is celebrating today his sixty-sixth birthday with a mind clearer than ever and in perfect physical health.

There may be some sort of demonstration at his shops, but this is not likely, as Mr. Edison is not in favor of demonstrations. He still follows his rule of sleeping only four hours, working twenty and eating sparingly. He ascribes most of the ills to which human flesh is heir to overindulgence.

ACCUSED AS THIEF.

Annie Ebel, of this city, was arrested at 11:30 o'clock last night on a warrant sworn out by Frederick L. Hebert, of 6 Verdon street, who claimed that she stole a gold Swiss movement watch from his home. The borough authorities notified the Plainfield police department and she was arrested last night. This morning papers were presented by the borough police and she was taken to the North Plainfield jail. Judge Snape remanded her on $150 bail to appear before him Friday night at 8 o'clock.

LECTURE ON POLAND.

Paul Kozielek, of Detroit, Mich., who recently returned from Poland with a number of views of that country, will deliver an illustrated lecture at the monthly "Ladies' Night" entertainment of the Men's club of the Congregational church tomorrow night. Mr. Kozielek is an able speaker and will tell of the Polish communities both in this country and in Poland. The members of the Men's club extend an invitation to the public in general and especially to the Polish people to attend and see the sights of the old country.

JUDGE AS SPEAKER.

City Judge William G. DeMeza will be the chief speaker at the meeting on Thursday night of the Men's club of the Church of the Heavenly Rest.

Store Closed All Day Wednesday, Lincoln's Birthday

Winter Goods Greatly Reduced

FURS, FURS, FURS.

We offer you the balance of our stock of high class Furs at one-third off the greatly reduced prices now prevailing.

Untrimmed Hats, the balance of our stock regardless of former prices; now at 25c

Women's Winter Coats, the season's newest and best styles, were up to $20; now $11.98

Children's Coats in Corduroys and fancy mixtures; sizes 2 to 6 years; values to $6.00 for $3.49

Another lot of Children's Coats worth up to $5.00, for $2.98

Boys' Coats, in chinchillas, kerseys, astrakans, etc.; sizes 2 to 10 years; values to $10, for $6.98

Men's Sweaters, heavy grey wool; $1.00 quality; now for 79c

Men's heavy oxford grey sweaters; 75c quality; now at 49c

Boys' heavy grey wool sweaters; regular $1.00; now at 79c

MEN'S NEGLIGEE SHIRTS

A clean up sale, a lot of fine white and fancy madras shirts; worth up to 59c for 39c

THE SALE OF TOILET ARTICLES.

Is still on, take advantage of the big saving in every day needs.

MEN'S WOOL UNDERWEAR.

Heavy weight, natural grey shirts and drawers; regular $1.50, now $1.19

Root's extra heavy camels hair shirts and drawers; regular $2.25; now $1.79

Cooper's heavy ribbed spring needle shirts and drawers; regular $1.00; now 75c

Heavy ribbed fleece lined shirts and drawers; extra 50c value; now 39c

TUESDAY BAKERY SPECIALS.

Molasses Square, something fine; regular 12c a dozen; **Tuesday special** 9c

Lemon Cream Layer Cake—Very delicious; regular 25c each; **Tuesday special** 20c

Nut Wafers—Have a rich nut flavor; regular 12c a dozen; **Tuesday special** 9c

Raisin Bread—Something new; try a loaf 10c

Special Attention Given to Standing Orders. Deliveries 8:30 and 2.30 daily.

'Phones 1560 and 1561.

MEN'S SLEEPING GARMENTS.

Outing Flannel Pajamas and Night Shirts; regular $1.50 kinds, now, **$1.19**; and the regular $1.00 ones now at 79c

GLOVES, GLOVES, GLOVES.

A lot of men's heavy dogskins gloves now at 39c

Men's fine mocha lined gloves in grey and tan; worth $2.00, for $1.49

Women's mocha lined gloves in tan and grey; $1 quality for 79c

Children's wool gloves, plain colors; 50c ones for 39c, and the 25c ones for 19c

Women's black cashmere gloves, silk lined, 50c quality at 39c

And the 25c quality at 19c

Phoenix Mufflers in black, white and colors; the regular 50c kind for 39c

THE FEBRUARY MATTRESS SALE

presents a saving of at least 25 per cent on high grade elastic cotton felt mattresses.

THE CARPET DEPARTMENT

Offers for Tuesday:

50c Colonial Rugs for 39c

$1.98 Velvet Rugs for $1.49

WOMEN'S SHOES

Woodhull & Martin Co.

CHILDREN'S SHOES

THE STORE THAT GIVES YOU 5 PER CENT. PROFIT-SHARING COUPONS.

THE FORUM.

Editors, Plainfield Daily Press:

A bill is pending in the United States Senate for the repeal of the statute recently enacted which exempts American shipping engaged in the coastwise trade from the payment of tolls for the use of the Panama Canal. Those who believe, as does the writer, that this statute is doubly vicious in that it is in violation of our treaty obligations, and further in that it is practically a subsidy to a class already enjoying a monopoly, must desire to see the repeal enacted into law. Bills to subsidise American shipping, in the hope of increasing shipbuilding in this county, have appeared regularly for many years, only to be defeated. Now a subsidy has been given to those ship owners least requiring it. For this both Democrats and Republicans are equally responsible. I appeal to all your readers who are opposed to subsidy in any form, to write to Senators Martine and Briggs, urging them to vote for the repeal; and if it shall pass the Senate, to write to Mr. Tuttle to the same effect.

EDWARD C. PEARSON.

Feb. 7, 1913.

THAT COUNTY TAX BODY AGAIN GETS A ROAST

The Somerset County Board of Taxation again came in for criticism last night and this time at the hands of the North Plainfield Township Improvement Society. At a meeting of this organization the board was severely censured for its action in having ordered payment of taxes to Warren Township, on disputed territory, claiming that the tax assessors had previously passed a resolution to the effect that no taxes should be paid to either municipality until the matter was settled. A resolution was adopted to take action. A small strip of land which both townships claim is the "disputed territory" referred to.

Dr. Richard Moldenke gave an interesting account of his recent trip to various States' asylums and homes for unfortunates, as a member of the Board of Managers of the New Jersey Epileptic Village. Following Dr. Moldenke's address dancing was enjoyed and invitations were distributed for a reception and dance to be held tomorrow night in the society's hall, in Watchung.

CO. K'S MARK OF ESTEEM FOR RETIRING LIEUTENANT

By a unanimous vote it was decided at the monthly business meeting of Company K held last night to present engrossed resolutions to Lieut. Nathaniel A. Hort, who recntly resigned, expressing the esteem in which he is held by the guardsmen. Lieut. A. R. Phillips, First Sergt. George L. Apgar and Corp. James A. Thompson will act as a committee for that purpose.

Tickets, for the admission to the Trenton Armory for the Regimental parade and review before Brig. Gen. Dennis F. Collins to be held tomorrow afternoon and night, were distributed to the men by Capt. Charles A. Peterson. The local company will leave Plainfield at 12:53 o'clock tomorrow afternoon, but Capt. Peterson is trying to arrange matters so that men that will be unable to catch that train will be able to take the 6:44 train.

The local company it is probable will take part in the Inauguration parade at Washington March 3, 4 and 5. It is expected that the formal notice will be given at Trenton tomorrow. Two new members were received in the organization last night. A non-commissioned officers school was held by the captain.

PUBLIC SCHOOL PUPILS ENGAGE IN A CONTEST

Selected vocalists from the Plainfield, North Plainfield, Westfield and Bound Brook High Schools, representing Union, Somerset and Middlesex counties, entertained a large audience of music lovers last night in the Westfield theatre at Westfield. The event was the first annual musical festival given under the auspices of the State Music Supervisors' Association. The chorus from each institution skillfully rendered selections under the leadership of their respective instructors. The combined orchestra of the Westfield and Bound Brook High Schools also pleased their hearers with difficult selections from the composition of famous masters, under the direction of Herbert Lloyd, music instructor in North Plainfield and Bound Brook schools. Under the direction of Charles L. Lewis, music master of the Plainfield schools, forty pupils won great applause by their performance.

RAILROAD EMPLOYES DECIDE ON A STRIKE

(By Telegraph to The Daily Press.)

New York, Feb. 11.—The total vote cast by the Brotherhood of Locomotive Firemen and Enginemen and non-members was 33,916, of which 32,718 were for a strike. The vote on 19 of the 54 eastern railroads involved was unanimous.

The firemen after a refusal by the committee of railroad managers to accept their terms in the wage dispute retired from the meeting and will prepare a letter to be sent to Chairman Lee this afternoon.

POSTPONE ACTION ON SIX YEARS TERM BILL

(By Telegraph to The Daily Press.)

Washington, Feb. 11.—The House Judiciary Committee today voted to postpone until the next session of Congress all action on proposed amendment to the constitution providing a single term of six years for the president. This will prevent legislation of this kind at this session.

PROCTOR'S CLEVER SHOW.

"The Love Trust," the last word in grace and beauty of women, beautiful costumes, with a bright and witty sketch, is the headline act at Proctor's theatre, this week. The original and famous Corinne, the public's favorite of not long ago, appears in a comedy playlet entitled "The Dressmaker's Bill," in which she introduces some fine specialties. John LeClaire, comedy juggler; Burt and Smith, comedians; Watson and Little, a neat refined comedy and singing act, completes a strong bill.

HOLIDAY PICTURE SHOW.

A special program of motion picture films has been arranged for Lincoln's Birthday at the local Y. M. C. A., afternoon and evening. The films will include "A Day at West Point," "A Mid-Summer's Night Dream," "Two Highland Lads," "The Mended Lute."

Charles Sheppard, son of Isaac Sheppard, of Somerset street, who holds a position with the Ingersoll-Rand Company in St. Louis, has returned here for the purpose of taking his family to St. Louis.

Marcus Waldron, formerly of No. Plainfield, but now of Califon, has returned after a visit with friends here.

A few lines of To Let advertising will stop all anxiety about it!

THE NEW PUBLIC LIBRARY BUILDING TO BE OPEN FOR PUBLIC INSPECTION Thursday Ev'g, Feb. 13

Appropriate exercises will be held in the High School Auditorium at 8 o'clock and a reception at the new building about 9:30 o'clock.

Everyone is invited. 2 10 4

Headquarters for GIBSON'S RYE

E. C. WESCOTT, 115 East Front Street.

CITY NATIONAL BANK PLAINFIELD, N. J.

ORGANIZED 1875

Check Account Safety

It is advisable for everyone who receives or pays out much money to have a check account.

It not only supplies a systematic record of all bills paid, but guards against overpayment.

You are cordially invited to open an account subject to check with this Bank.

3% Interest on Daily Balances of $500 or more, subject to check

Capital $150,000.00

Surplus and Profits $290,000.00 (all earned)

TERESTING SCENES IN THE STREETS OF MEXICO'S NATIONAL CAPITAL, WHERE PANDEMONIUM EXISTS FOLLOWING UPRISINGS

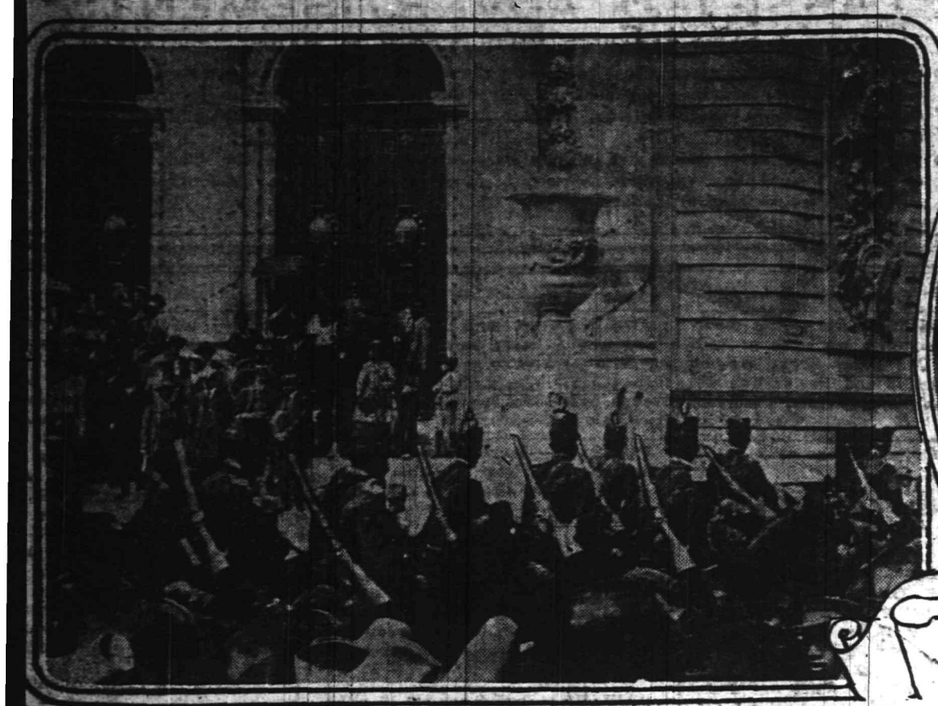

CROWDS OUTSIDE CHAMBER OF DEPUTIES

GENERAL FELIX DIAZ

TYPES OF MEXICAN CAVALRY

FROM THE "SPHERE."

A condition bordering on anarchy is now existing in Mexico City, following the insurrection which has arisen among the Mexican soldiers. The situation is believed to be beyond the control of the Mexican government. The public buildings have been seized by the federal troops, who have revolted and are being led by Felix Diaz. President Madero, who is a prisoner in the palace, is likely to be taken by the revolutionists at any time.

Colonel Diaz is a nephew of Porfirio Diaz, who was ousted from the Presidency and took refuge in flight just prior to the revolution which resulted in placing Madero in the Presidential chair. For weeks there has been a feeling of unrest, but so quietly all arrangements for the revolt made that when the uprising came it found the federal government unprepared to cope with the situation.

The residents of the city are in a state of terror, and so far none has been able to forecast just what is in store for them. The adherents of the Madero government realize that their safety lies in flight, and they are leaving the city as speedily and stealthily

Arrival and Departure of Mails

At Plainfield Postoffice

February 1, 1913.

NEW YORK MAILS. Arrive—5:30, 8:00, 9:00, 11:45 a. m., 1:30, 2:30, 5:00, 5:30, 6:30, 7:00 p. m., 12 midnight. Close—6:30, 8:00, 9:00, 10:45 a. m., 12 noon, 2:00, 3:50, 5:50, 7:45, 9:00 p. m.

PHILLIPSBURG AND EASTON. Arrive—8:00, 10:00 a. m., 12:30, 3:15 and 7:00 p. m. Close—6:30, 8:00 a. m., 1:30, 4:30 p. m.

PHILADELPHIA—Direct. Arrive—5:30, 8:00, 9:40, 11:45 a. m., 12:30, 2:30, 7:00 p. m. Close—6:30, 11:30 a. m., 1:30, 7:00, 9:00 p. m.

THROUGH FAST MAIL FOR EAST. Close—12 noon, 2:00, 3:50, 5:50 p. m.

DIRECT THROUGH FAST MAIL FOR WEST. Close—6:30, 11:30 a. m., 1:30 and 9:00 p. m.

DIRECT SOUTHERN MAILS. Close—11:30 a. m., 1:30, 7:00 and 9:00 p. m.

PENNSYLVANIA. West of Easton. Close—6:30 a. m., 1:30, 5:00, 7:00 p. m.

ELIZABETH—Direct. Arrive—5:30, 8:40 a. m., 12 noon, 2:00, 5:50, 9:00 p. m.

NEWARK—Direct. Arrive—5:30, 8:45 a. m., 1:30, 2:30, 5:30 p. m. Close—6:30, 8:00, 9:00 a. m., 12 noon, 2:00, 3:50, 6:30, 7:50, 9:00 p. m.

BOUND BROOK. Arrive—1:00, 6:45 p. m. Close—9:00 a. m., 2:30 p. m.

BOONTON AND DENVILLE. Arrive—1:00 p. m. Close—9:00 a. m.

SUNDAY MAILS. Office open from 9:30 to 10:30 a. m.

Mail closes at 6:15 p. m.

E. H. BIRD, P. M.

WHAT SHALL WE HAVE FOR DESSERT?

This problem is readily solved by the use of "JELLO." It is quickly prepared and always delicious. A variety of flavors. We sell it—also Finest Groceries, Vegetables and Fruits at Reasonable Prices.

W. W. DUNN
"THE PARK GROCER"
Door St. and Lincoln Place.

DR. MANDEVILLE
SPECIALIST
565 Broad St., opposite Shubert's Theatre, Newark, N. J.

Twenty years' experience as a specialist in all chronic diseases of MEN AND WOMEN.
Catarrh, Nervous Diseases, Diseases of Heart, Kidneys, Stomach, Liver or Bladder, Rheumatism and all Blood Diseases.
NOTICE—Office hours, 2 to 4 p. m. and 7 to 8 p. m. also Tuesday and Friday morning 9:30 to 11. Office closed Sundays.
ADVICE FREE.
Write Forget Name. Place and Number.
1 12 eod-tf

New Dancing Class
WEDNESDAYS, at 332 EAST FRONT ST.
Children's Class, 3:30 to 5 o'clock; preliminary steps, polite training, waltz, two-step, and many new fancy dances. Advanced class, 5:00 to 6:30 o'clock; Waltz, two-step, Boston, Spanish Aviador, Harvard Tango, Grapevine Dances, all the latest steps in the new dances.
Adults' class at 8:30 o'clock, all the latest and new Ballroom Dances; also private instruction.
For terms or further particulars address
MISS HUNTINGTON,
332 East Front St. Telephone 501-R.
2 5 1mo

RITZ Inc.
BABCOCK BUILDING
CANDIES, ICE CREAM, DAINTY LUNCH

HARDWOOD FLOORING
PARQUETRY
OLD FLOORS REFINISHED.
GEO. E. WATT
226 North Ave. Tel. 883-W

Hoagland's Express
Trains and careful and competent men for
FURNITURE MOVING
OFFICE 116 WEST SECOND ST.
Telephone 883-W.

REFUSE NEW APPLICANTS

(Continued from page 1.)

Councilman vanHerwerden, chairman of the committee, was about to move action on the various applications, when Councilman Leighton Calkins said that he desired to speak on the subject of licenses before the vote was taken. There being no objection, President Clay allowed the member the privilege of the floor and he outlined what proved to be a confirmation of the policy of previous Councils, as follows:

"I think the Common Council has an opportunity by its vote tonight to take a long stride in the direction of settling the liquor question for all time. It is the duty of the Common Council under Section 30 of the City Charter to regulate and prohibit the sale of liquor only in the interest of the city as a whole. We are not to consider individuals; we are not to consider different sections of the city. The test is the public welfare.

"Now we have before us three classes of applications for licenses, (1), two retail applications from dealers whose licenses have previously been revoked for cause; (2), three new applications for wholesale licenses; and (3), ten renewals of existing licenses.

Dealing with these three classes of applications, with an eye solely to the public welfare, we immediately encounter a perfectly simple rule of action for each class.

"1. The Gloekler and Findlay licenses, the first of which was unanimously revoked two years ago, and the second last year by a vote of eight to two. In my judgment it is the duty of this honorable body to deny both applications for the purpose of establishing an unwritten law or precedent that when a license has once been revoked by the Common Council for cause, it will never be renewed. The argument that the offender has been punished enough, or has promised to be good in the future, should not avail. The liquor business is different from the business of the butcher, and the baker, and the candle-stock maker, because no one will deny that in a sense it is a dangerous business, that is, it cannot be conducted at all without a considerable risk to the welfare of the city, public order and public decency. The public welfare therefore demands a strict rule; in fact a harsh rule if you wish to put it that way. It is imperative in order that the city may be able to regulate the liquor business properly and in the interest of the people as a whole, that it shall be the unwritten law that a license once revoked for cause cannot be renewed. If an apparent hardship results from our first application of such a rule, the answer should be that individual interests must give way before the welfare of the community.

"2. With regard to the three new applications for wholesale licenses, the rule of action in the interest of the public applied to this class of cases is simply the absolute necessity of having some limit. I am not here to argue that eight retailers and two wholesalers constitute the only rational limit. Possibly ten retailers and four wholesalers would not constitute a dangerous limit, but that is not the point. The point is that we must have some limit; and we now have a limit by custom and it should stand until the people show in some way by a preponderance of sentiment that a new limit is desired. The recent public hearing showed conclusively a strong sentiment in favor of the present limit. Not a single citizen of the city arose at that meeting to demand that the limit be raised. Only one voice was heard and that was in favor of three individual applicants. It was a perfectly frank and courageous voice, but it was admittedly the voice of an agent or representative speaking for individual interests and not the voice of a citizen speaking from a disinterested point of view.

"The people of the city may be in favor of more licenses, but if so they are strangely silent. So far as the sentiment is known, it is overwhelmingly in favor of maintaining the present limit.

"3. With regard to the ten renewals of existing licenses. I am unable to agree with those who have argued that since the ordinance requires each proprietor to apply for his license yearly, he has no rights which should be considered and that his license can be taken from him according to the momentary whim of the Common Council. Here again there is a simple rule of public policy to apply, namely, that so long as we are to have a restricted number of saloons, it should be the unwritten law that a proprietor who keeps within the letter and the spirit of the law and maintains an orderly place of business, will be protected in his business and in his investment. Legally he may have no more claim for renewal than the man who rents my house for a single term, but morally he has a claim on us and a right to the square deal; the people as a whole that he gets a and it is clearly in the interest of square deal.

"To summarize:

"The three general rules of vital importance to a sane and safe regulation of the liquor business are:

"(1) A revoked license is gone forever;

"(2) Good conduct will earn a renewal as a matter of course;

"(3) The present limit should be maintained because some limit is imperative, and it is impossible to have any limit the moment we begin to make exceptions.

"I will add one exception to the rule that a revoked license can never be renewed. It will occur to everyone. If a license is revoked on perjured evidence, it is fair that the case should be reopened. But the time and way to re-open such a case is not a year later by making a new application, but immediately after the revocation goes into effect. The present Council has been assured by previous license committees that although Findlay's case was decided on short notice, no substantial injustice was done. In other words, whatever injustice there was was purely technical, and on the merits the same action would have followed another hearing on that case. There is no good reason, therefore, for the Findlay case standing in the way of laying down at the present time the rule above referred to, that when a license is revoked it shall not be renewed.

"I hope that this Council will take a stand which will not only benefit the public by laying down several rules of action for the future, but in practice will benefit and reward the honest liquor dealer and protect him in his business and livelihood."

Following the remarks by Mr. Calkins, the applications were then taken up in order and the following were granted, Councilmen Endress and Reville voting against the application of Frank Linke.

Henry F. Windham, Hotel Waldorf, East Front street; Jacob Blimm, Jr., saloon, Somerset street; Ellsworth C. Westcott, saloon, East Front street; Godfrey J. Weinman, saloon, Park avenue; John Clark, saloon, West Third street; Michael F. Watson, saloon, Grant avenue; John H. Kitchen, Hotel Kensington, North avenue; Peter Floersch, Queen City Hotel, Park avenue; Frank Linke, wholesale, West Front street; Eastern Bottling Company, wholesale, West Second street.

Christian Gloekler's application for a saloon license at West Front and Somerset streets, was refused, and Alexander D. Findlay's application for a saloon license on East Second street, was withdrawn. The applications of Thomas Traynor for a wholesale license on Somerset street, that of George Alcorn for a wholesale license at 117 North avenue and Morris Latzko for a wholesale license at 144 North avenue, were denied by a full vote. A letter from Mr. Findlay explained that he did not care to have his application acted upon at this time.

Before Watson's application was voted upon, Mr. Reville said that he would like to have a word. He explained that a year ago he opposed this application, with the result that a slander suit for $10,000 had been filed against him by Watson, but that the case had been postponed five times and only recently Watson had offered to settle for $35.

Mr. Reville believed that when Watson was granted a license a wrong was done, but that it is never too late to right a wrong, and he then proceeded to read from old files of the Daily Press giving detailed accounts of the arrest of Watson for illegal liquor selling during the several years that the city prosecuted him.

Mr. Reville said that a year ago when he protested against the applicant, many thought it a personal affair, but the newspaper stories he thought showed otherwise. He asked the Council to lay the application over at least until the slander suit is tried. He also brought before the Council protests from young men, whose families had suffered, he said, because of Watson's saloon. He said that he could produce more evidence, but inasmuch as it would injure his suit he declined.

Mr. Mygatt said that Watson had been granted a license for sixteen years and during the six years he had been in the Council he did not recall any protest. In answer to a question put to him by Mr. Reville, City Clerk J. T. MacMurray said that the Pond Tool Works had protested against a license being granted to Watson. Mr. Blatz said that he had received no protests and he did not think it fair to ask the Council to refuse the license. Mr. Wilson said that he had received no complaints and Watson's record was good now.

Both Mr. Calkins and Mr. Mygatt spoke regarding the protests against John Clark's saloon, explaining that the affidavits filed did not seem to warrant a refusal of his application. If conditions were as reported, they thought it was a matter for the police to handle.

SENATOR SMALLEY'S BILL.

Trenton, Feb. 11.—A bill introduced in the Senate last evening by Mr. Smalley, of Somerset county, provides that a part of the funds received from fines and other sources may be used for examining and testing road materials and pavements. The Senator from Somerset also introduced a bill which authorizes the appointment of one of the assistants of the State Geologist as Assistant Geologist.

AMBASSADOR TO SPEAK.

Springfield, Ill., Feb. 11.—The Lincoln Memorial Association of this city has completed elaborate preparations for the annual Lincoln banquet at the State Arsenal tomorrow night. Baron von Bernsdorff, German ambassador to the United States, will be the guest of honor and principal speaker. The entire membership of the Illinois Legislature will attend the function.

ADMIRAL'S DAUGHTER A NUN.

Baltimore, Md., Feb. 11.—Despiet the entreaties of her father, Miss Frances Griffis Potts, youngest daughter of Rear Admiral Robert Potts, U. S. N., was formally admitted to the Carmelite convent in this city today. Two other daughters of Rear Admiral Potts are already members of the order.

LINCOLN'S BIRTHDAY EXERCISES AT P. H. S.

Lincoln's Birthday was celebrated at the local High School this morning with a special program of song and recitations presented by pupils in the school. Patriotic music and the fifth grade singers of the Franklin School that took part in the Westfield exercises last night rendered two selections. The program was as follows: Song, by Franklin School class; medley of patriotic airs, by the school; selection by the school orchestra; recitation, "Lincoln's Debates With Douglas," by Miss Margaret Russell; song, "Battle Hymn of the Republic," by Charles Lewis; address, Rev. Charles Anderson; song, "Oh, Captain, My Captain," by the school.

In the New York Shops.

[A postal addressed to O'Flaherty's New York-Suburban Shopping Guide, 150 Nassau Street, New York City, will supply information as to where the articles mentioned in this column may be obtained.]

One of the department stores is offering an exceptional opportunity to the smart dresser to acquire an extremely handsome walking stick for $1.00.

Attractive dresses for girls from 8 to 12 years old, of cotton ginghams, made up in a variety of styles, are 49 cents.

Men's sweater coats in red and grey are $1.59.

Smart suede belts in tan, brown, grey, green and black are 49 cents, at one of the stores.

An exceptionally fine quality and large assortment of embroidered flouncings, both wide and narrow, are being offered at 29 cents a yard at one of the department stores.

White Japanese crepe robes, embroidered lavishly in a Japanese floral design are $2.96. There are ten yards of 30-inch material in each robe.

Cotton house dresses in a variety of colorings are 87 cents.

One of the stores is selling the new bordered ratines for 58 cents a yard.

Embroidered voile robes are reduced to $1.95 at one of the department stores.

The woman who is clever about making her own hats will be glad to know that one of the stores is selling rough straw in a variety of colorings at 39 cents apiece.

Attractive serge dresses, with plaid silk collar, cuffs and belt, are selling for $5.00. These are in misses' sizes, running up to 36 bust measurement.

One of the department stores has a special sale of hair switches at $2.45. The hair is fine, and the assortment takes in practically all colorings, including grey.

Handsome Bulgarian embroidered sailor collars in a variety of colorings are $2.95 at one of the stores.

A department store is showing Tam o'Shanter hats in hemp, in a variety of colorings, at $3.50.

Gun metal chains with large pearls set in at intervals are $1.00.

Silk braid trimmed hats in the new turban styles are $1.98 at one of the stores.

Net guimpes, with high collars and sleeves, are 98 cents. These form excellent foundations for more elaborate guimpes of lace or embroidery.

Engraved tumblers are selling at 4 for 25 cents.

One of the stores has reduced its linen handkerchiefs, with the full name embroidered in one corner, to 6 for 60 cents.

Turkey red table covers are 59 cents each.

ROOSEVELT'S REPLY TO TAFT.

New York, Feb. 11.—Politicians of all parties are awaiting with keen interest the speech to be delivered by Colonel Roosevelt at the Lincoln Birthday dinner to be given at the Hotel Astor tomorrow night under the auspices of the National Progressive Club. Colonel Roosevelt, it is understood, intends to make some stirring remarks that will be in the nature of a reply to President Taft's speech at the Republican rehabilitation banquet held recently in this city.

AMUSEMENTS. AMUSEMENTS.

PLAINFIELD THEATRE
TONIGHT FROM 7 TO 10:30
TUESDAY, WEDNESDAY AND THURSDAY
MOVING PICTURES.
Wed. Lincoln's Birthday Special Pictures
From 2 P. M. to 10:30 P. M.
PRICE 10c—NO HIGHER.
Friday, February 14
Special Matinee Friday---25c and 50c
James Forbes' Best Comedy,
"The Traveling Salesman"
Karl Hewitt as "Bob Blake" Vera Wadsworth as Beth Elliott
EXCELLENT CAST—1,000 LAUGHS.
Night Prices 25c, 50c, 75c, $1
SATURDAY MATINEE AND NIGHT, FEBRUARY 15.
Messrs. Subert Announce
"THE MASTER OF THE HOUSE"
By Edgar James. With Original New York Cast.
PRICES—Matinee—25c, 50c, 75c, $1.00.
Night—25c, 50c, 75c, $1.00, $1.50.

Zeek Baking Co.
174 East Front St.
Our Sugar Buns do taste so good
For breakfast they are filling
With coffee hot they hit the spot
The truth we know we're telling.
We Lead---Others Follow---Auto Delivery
Telephone 1065

GROSS TAX UNFAIRNESS BEFORE REAL LIVE PARTY

A protest against the higher ratables levied on residential than on business property was made at a meeting of the West End Civic Association last night in the auditorium of the Washington School, when Jacob Sachar, one of the largest taxpayers in the West End, brought the matter to the attention of the body, quoting figures to substantiate his claim. The protest was referred to the tax and assessment committee, of which John J. Praed is chairman.

The recent sewer assessment levy was also discussed by the association and the tax and assessment committee was ordered to investigate in the interest of the body and to prepare a report to be submitted at the next meeting of the executive committee on Thursday, February 20, at the home of John J. Carroll, in West Fifth street. Mr. Carroll, who reports the Common Council meetings' proceedings to the association, said he would urge that the association bring influence to bear on the city officials in an attempt to compel the Public Service Corporation to supply better lighting facilities in Plainfield.

Twenty-eight candidates have been elected to membership and a public meeting is to be held during the early part of March.

MUST SERVE SIXTY DAYS.

David Smith, aged 49 years, of 20 Steiner place, was taken to the Somerset county jail this afternoon to serve the suspended sentence of 60 days held over him yesterday if he should appear in the borough police headquarters again on the charge of intoxication. Yesterday Smith was before Recorder Gano on the charge of being drunk and disorderly, sentence was suspended with the warning of a sixty-day term if he should be arraigned again. Last night word was sent in to headquarters that Smith was in the same condition. Marshal Pope immediately took charge of the man.

The want ads will determine who will secure nine out of ten of the best positions filled in this city today. —if you believe in advertising.

LIKE TO SEE BIG SHOW FREE?

(Continued from page 1.)

and pasted over the corresponding line below, each one overall appropriate letter. The first thirty blanks properly filled out will entitle the persons whose names are signed to them, PROVIDED THEY ARE REGULAR SUBSCRIBERS OF THE PRESS, receiving it either the office direct, or through a dealer. If those turning in coupons receive the paper through a dealer they must give the name in sending in their replies.

Answers should be mailed to the

Karl Hewitt,
Traveling Salesman.

Contest Editor or left at the Press office, and tickets will be awarded in the order in which replies are received. Employes of the Daily Press will not be allowed to compete. Neither will any relative of an employe.

Thirty of the best seats in the house will be given in answer to replies. The names of the winners will be printed in Thursday night's paper, and tickets will be mailed to those who are successful, and if by any chance all of the thirty are not exhausted with the contest of tonight, the opportunity will be offered again on Thursday night, and winners printed on Friday.

Fill in the required lines below:

I [illegible]

Name .....

Street & No. .....

Town .....

Dealer serving paper .....

CHRISTIAN FIELD.

Rev. Frederick L. Greene, pastor of Hope chapel, preached the fourth in the series of sermons on "Plain Answers to Religious Questions," Sunday night, when he spoke on "What Shall We Think of the Christian Doctrine?"

Rev. Frank Fletcher will speak on "Sherman's March to the Sea" at the Unitarian church tonight. Mr. Fletcher was a member of Sherman's troop during the famous march.

A business meeting of the choir of Hope chapel will be held at the residence of Mrs. M. W. Clark, 215 Stebbins place, tonight at 8 o'clock.

The Christian Endeavor Society of Hope chapel will hold a social in the chapel Friday night at 8 o'clock.

The Christian Endeavor Society of Temple Baptist church will hold a valentine social in the church Friday night.

The Missionary Society of Hope chapel will meet at the home of Mrs. F. L. Greene, 408 Lee place, Thursday afternoon at 3 o'clock. The executive committee of the society will meet at 2:15 o'clock.

There will be a demonstration of the Boy Scout movement at Hope chapel tonight at 8 o'clock. The exhibition will be given by the Boy Scouts of the First Presbyterian church. At the close of the exhibition plans will be laid for the raising of a troop in the chapel.

"Lincoln as a Christian" will be the subject of the prayer meeting at the First Baptist church, tomorrow night. Rev. Dr. Philip B. Strong, the pastor, will be in charge and speak.

Rev. Edwin Shaw, of the Seventh-Day Baptist church, will give a chalk talk at the meeting of the Plainfield Graded Union Monday afternoon, February 17, at 3:30 o'clock, at the Y. W. C. A. rooms.

COMING EVENTS.

TODAY:
- North Plainfield firemen meet at 8 p. m.
- Monthly business meeting Christian Endeavor Society, Trinity Reformed church, 8 p. m.

WEDNESDAY:
- Ladies' Auxiliary, Gesang and Turn Verein, celebrate twenty-fifth anniversary, 8 p. m.
- Men's Club, "ladies' night," Congregational church, 8 p. m.
- Rev. Dr. I. P. Headland lectures, Crescent Avenue church, 3 p. m.
- Meeting in the interest of forming a baseball league, Queen City Hotel, 8 p. m.
- Co. K goes to Trenton to engage in review and drill.
- North Plainfield Council meets, 8 p. m.

THURSDAY:
- Court Union, I. O. F., install officers, 8 p. m.
- Birthday Social, Ladies' Aid Society, Monroe Avenue church, 8 p. m.
- Dedication new public library building, Plainfield High School, 8 p. m.
- Normal class, First Baptist church, entertained at home of Mr. and Mrs. Arthur M. Harris, Central avenue, 8 p. m.
- Young Women's Missionary Society First Baptist church, all-day sewing meeting, home of Miss Elizabeth Nash, 319 East Seventh street.

FRIDAY:
- Union prayer service at First Baptist church, 3 p. m.
- Literary and musical entertainment, Trinity Reformed church, under auspices Harrison Club, 8 p. m.

SATURDAY:
- Ben Greet Players at Plainfield High School, 8 p. m.
- Opening session Y. M. C. A. State Convention.
- Old Glory Council, Daughters of Liberty, hold a social, 8 p. m.

SANITARY MEASURE.

Trenton, Feb. 11.—Assemblyman Griffin, of Union county, provides protection for homes in a bill introduced last night. It prohibits, except in tenement houses, papering any wall or ceiling where such wall or ceiling has already been papered, unless all old paper shall be removed.

For Sale advertising will bring you cash for that unused office furniture.

AUCTIONEERS.

Murray, the Auctioneer

Auction rooms, 326 W. Front St., near Grove, where everything necessary for a house can be had for little money. We buy and sell everything in good and clean condition, including household goods, musical instruments, books, magazines, silverware, bric-a-brac, jewelry and wearing apparel. Sales every other Thursday. 'Phone 666.

The Leading Auctioneers
W. A. SCHORB & CO.
Also Dealers in Second Hand Furniture—Bought and Sold.
120 Madison Av., Jackson Blg
Telephone 1707-W

EYES
For Tired Eyes and Dull Headaches consult
ROBERTS
EYE SIGHT SPECIALIST
Eyes examined FREE
Eye Glasses $1.50 up
148 Front St. Plainfield, N.J

CARD OF THANKS.

Mrs. Eliza B. Miller and daughter desire to thank their friends and neighbors for their expressions of sympathy and kindness in their late bereavement.

FLOORS
HARDWOOD AND PARQUET.
Old Floors Refinished.
S. E. WARD & CO.
714 Webster Place, Plainfield, N. J.
Telephone 1309-R.

HODGE'S PHARMACY
Y. M. C. A. BUILDING.
BELLE MEAD SWEETS.
Telephone 62.

KIVANTINOS & JELLING
Successors to Alex. Lusardi.
Foreign and Domestic Fruits, Choice Confectionery, Nuts, Cigars, etc.
211 W. FRONT ST Tel. 836-W

COFFEE of QUALITY & COFFEE of FLAVOR
to suit the most delicate taste, a breakfast is not complete without a cup of our Java and Mocha Coffee.
Our Formosa Oolong Tea
—delicious in flavor—
50c, 60c and 75c a Pound
NEUMAN BROS.
GROCERS
Watchung Ave. and Fifth St. Telephone 760
Efficient and Rapid Delivery Service to All Parts of the City

HAND'S EXPRESS CO.
OLD RELIABLE
STORAGE
All Rooms Separate, Light and Dry
Furniture Packed and Shipped
Office 69 Somerset St. 'Phone 541

ORGANIZED 1864
THE FIRST NATIONAL BANK OF PLAINFIELD
A COMMERCIAL BANK WITH SAVINGS and SAFE DEPOSIT DEPARTMENTS.
FOUR PER CENT. INTEREST PAID ON SAVINGS ACCOUNTS.

Our business is negotiating small or large loans for people keeping house.
We charge a reasonable service fee, arrange payments either weekly or monthly, and give each customer a memorandum of agreement.
Honorable Dealing and Courteous Treatment.
HOUSEHOLD LOAN CO.
143 East Front Street,
Plainfield, N. J.

FLOWERS
FOR ALL OCCASIONS
STANLEY
159 EAST FRONT STREET.
Telephone 928.
Daily shipments from our greenhouse. Decorations for weddings and banquets. Dealer in Fine Flowers, Palms and Ferns. We deliver in Greater New York or any city of the United States. Floral design work by floral artists. Prices always moderate.

J. C. POPE & CO.
INSURANCE AGENTS
110 East Front St., Plainfield, N. J

PLAINFIELD WINDOW CLEANING CO.
M. MERSTRICH, Prop
Stores, Offices, Private Residences, New Buildings Cleansed, Scrubbed and Oiled.
Office, 127 Liberty St. Tel. 1945-W

T. A. Moore
UNDERTAKER
612 E. Sixth St.
TEL. 741-R

Established 1872.
P. CASEY & SON,
UNDERTAKERS AND EMBALMERS
Office 116 Park Avenue. Tel. 884-W. Res. 417 W. 2d St. Tel. 584-W. Office open day and night. N. Y. office 10 E. 22d St. Tel. 2094-Gramercy.

A. M. RUNYON & SON,
UNDERTAKERS
402 Park Avenue. Telephone No. 40. Office open day and night. Office of Hillside Cemetery.
New York Office: 31 Great Jones St. Tel. call 3345-Spring.
New York Embalmers' License—1220. New York Registered Licensed Undertaker No. 315.

JAS. J. CHAS. A.
J. J. & C. A. HIGGINS
FUNERAL PARLORS
Park Ave., Cor. Fourth St. Tel. 1753-J
Our Booklet Entitled "A Modern Mortuary Establishment" Sent Upon Request.

L. L. MANNING & SON,
STEAM GRANITE WORKS
Corner Central Ave. and West Front St
Opposite First Baptist Church.

DIED.

CADMUS—At her residence, 24 Somerset place, North Plainfield, on Tuesday, February 11, 1913, Anna J., wife of the late Frederick Cadmus.

Services at the residence of her sister, Mrs. D. W. King, 27 Craig place, North Plainfield, on Thursday, February 13, at 2:30 p. m. Interment in Hillside cemetery.

PHILLIPS—On Sunday, February 9, 1913, James R., son of Frederick R. and Grace Phillips, in his 8th year.

Services at the parents' residence, 322 Clinton avenue, on Wednesday, February 12, at 2 p. m. Interment in Hillside cemetery.

REAL ESTATE FOR SALE.

85 BUILDING LOTS NEAR CLINTON AVENUE DEPOT ON WEST THIRD STREET, HUNTER, EVONA AND RUSHMORE AVES., FREE AND CLEAR, FOR SALE; CASH OR INSTALMENTS; OR WILL EXCHANGE FOR IMPROVED PROPERTY. HOME REAL ESTATE CO. 2 1 12

FOR SALE—Hollow tile stucco house and barn; 8 large rooms and bath; steam heat; all modern improvements; lot 50x385; price reasonable. W. Dennick, 1337 Myrtle avenue; 'Phone 580-W. 1 31 1mo

FOR SALE—Six-room house, part improvements. Inquire 135 Duer street. 2 11 tf

FOR SALE—Nine room house, store and barn, 216 Grove street; water and gas; must be sold to close estate. Inquire J. J. Stahl, 111 Somerset street. 2 3 tf

FOR SALE—8-room house, all improvements; pleasant location. 74 Chatham street. 1 30 tf

FOR SALE—Fine lot, 150 feet, on Cedarbrook terrace, corner Prospect avenue. J. T. Vail. 1 15 tf

MONEY TO LOAN.

MONEY TO LOAN on bond and mortgage. Mulford, opposite depot. 12 28 tf

TITLES abstracted for purchasers of real estate and bond and mortgage loans. Chas. J. McNabb, 209 North avenue. 2 18 tf

MONEY TO LOAN on bond and mortgage. J. T. Vail. 5 9 tf

MONEY to loan on first mortgage. Lewis A. Clement, lawyer, Babcock building. 2 10 6

$25,000 TO LOAN at 5 per cent, in sums to suit, on Good mortgages. Elston M. French, 171 North avenue. 9 19 tf

REAL ESATE AGENTS.

REAL ESTATE for sale, rent and exchange. Insurance in strong companies at lowest rates; money loaned on real estate. Thickstun & Emmons, 197 North avenue. tf

-CLASSIFIED ADVERTISEMENTS-

COPY RECEIVED UNTIL 1:30 P. M. DAILY

One cent a Word for first insertion, one-half a cent a word for each subsequent insertion of the same advertisement for less than one month. Fifty cents a line, (six words) for one month. DOUBLE CHARGE FOR CAPITALS. NO ADVERTISEMENT RECEIVED FOR LESS THAN 10 CENTS.

The Plainfield Daily Press cannot give information regarding advertisements for which answers are to be sent care of the Press. Persons replying to office addresses must mail or leave written answers as stated in advertisement.

HELP WANTED—FEMALE.

WOMEN WANTED to use Scrub-E-Z. Apply with ten cents to A. E. Force & Co., Daley Bros., grocers; Great Atlantic and Pacific Tea Co., Scheuer & Sons, grocers, Plainfield. 2 4 1mo eod

GIRL for general housework. 845 Dixie lane. 1 31 tf

WANTED—White cook, with refereNces. Apply 1406 Watchung avenue. 2 4 tf

WANTED — EXPERIENCED OPERATORS ON SINGER SEWING MACHINES; GOOD PRICES; STEADY WORK; ONLY THOSE THAT CAN MAKE FROM $7.00 UP PER WEEK NEED APPLY. 523 WEST THIRD STREET. 2 6 5

WANTED—Cooks, waitresses and general houseworkers; good wages; at Mrs. Keller's agency, 22 Somerset place; 'Phone 1724. 2 4 1mo

WANTED — Experienced cook (white); wages $35; no laundry; famiLy of two. Call Mrs. Keller's agency, 22 Somerset place; 'Phone 1724. 2 10 2

WANTED—German, Swede or Polish girl for general housework. Apply 237 East Ninth street. 2 11 3

WANTED—In office three days a week, young lady to enter orders, make change, etc.; references required. Address "Office," care Daily Press. 2 10 3

WANTED—FIFTY GIRLS ON WASH SUITS; EXPERIENCED OPERATORS AND LEARNERS; PAID WHILE LEARNING. HECHT & CO., 318 WEST FRONT ST. 2 3 tf

WANTED—First class working housekeeper (white); clergyman's family, three adults. 124 West Eighth street, Plainfield. 2 7 tf

WANTED—Mesh hand. Apply 33 Harmony street. 2 10 3

WANTED — EXPERIENCED OPERATORS ON LADIES' MUSLIN UNDERWEAR; ALSO LEARNERS TAKEN, PAID WHILE LEARNING. SCHILLER BROS., 320 WEST FRONT ST., TWO FLIGHTS UP. 1 28 1mo

SITUATIONS WANTED—FEMALE.

POLISH woman wants to take washing home; references. 729 South Second street. 2 28 tf

EXPERIENCED laundress wishes work at home or by day. 621 West Third street. 2 8 3

POLISH girl wants position as general houseworker; plain cook. 655 South Second street. 2 11 2

POLISH girl wants position as general houseworkeR; plain cook. 215 West Front street. 2 8 3

COLORED woman wants position as cook and laundress or day's work. 610 West Third street. 2 11 2

WHITE woman wants work, laundress, out or home. 303 Madison avenue. 2 10 3

WOMAN wants position at general housework. 512 West Fourth street.

EXPERIENCED white laundress wants washing to take home. Address 152 North avenue. 2 10 3

WANTED—Housework, mornings, or easy all day position; references. Address Competent, care Press. 2 10 3

HELP WANTED—MALE.

WANTED—Young man stenographer and clerk. Address P. S., care Press. 2 10 3

WANTED — Estimate papering, painting eight rooms, Fanwood; possibly outside painting. Address "Near Trolley," Press office.

WANTED—Boy, night telephone operator. Address P. S., care Press. 2 10 3

WANTED—TO BUY.

WANTED—Furnished or unfurnished, for 3 or 4 months, small house, good neighborhood; reasonable rent. Address House, care Daily Press. 2 7 tf

FOR SALE—FURNITURE.

FOR SALE—Wilton rug, $25; Axminster rug, $10; sideboard, $12; round dining table, $13; single bedroom suit, $14; parlor suit, bookcase, etc., on Wednesday, Thursday and Friday. 718 Richmond street; 'Phone 170. 2 10 2

FOR SALE—CHICKENS AND EGGS

BABY chicks (mixed breeds), $10 per 100 delivered; pure breeds, $12.50 and up per 100; hatching eggs for sale. Rosedale Poultry Yards, Roselle Park, New Jersey.

WANTED—MISCELLANEOUS.

WANTED—Girls' navy blue coat, size 15 years. Address Coat, care Press.

FOR SALE.

FOR SALE—4 small horses, $30 each; also 8 heavy horses, suitable for farm work; also good steel tired surrey, $15. Wiegel, 2346 Prospect avenue, near 185th street, near Bronx Park, Bronx, New York. 1 14 1mo

FOR SALE—Roll top desk, French dressing table, gas radiator, iron beds. 15 Grove street. 2 7 1mo

FOR SALE—Fine baby carriage, almost new; any price. Call 177 Watchung avenue. 2 8 3

FOR SALE—Two inch Manhattan wireless spark coil, $10; fifteen hundred Ohm Marconi receiver, $2.50; both new. 153 Westervelt avenue, Telephone 297-R. 2 11 3

PRIVATE sale of furniture at 400 Central avenue, Wednesday, from 10 until 4 o'clock.

FOR SALE—All kinds of fine gloves, lined and unlined, a large variety of buckskin gloves and gauntlets for working and driving; kid gloves, slightly dAmaged, at half price. Plainfield Glove Store, 58 Somerset street. 9 27 tf

MISCELLANEOUS.

STANLEY DAY AGENCY—Representatives of all first class papers; advertising placed at reasonable rates. 'Phone 367-R, Babcock building, Plainfield. 1 20 1mo

STORE your furniture with the Plainfield Storage Company; reasonable rates. Orders left for moving vans. Nagle's, Front and Grove Sts. 1 18 tf

H. H. BUTLER, D. V. S.—Pet animals a specialty. OFFICE AT WM. T. CAMPBELL'S, 108 Somerset street, 'Phone 230. Hospital for dogs. (Cut out for reference.) 1 8 tf

ROOMS AND BOARD.

FURNISHED room to rent; center of town; light and airy and improvements. 334 East Fifth street. 6 15 tf

TO LET—Pleasant rooms; large and small; two minutes from station. 'Phone 469-J. 2 7

TO LET—Rooms with board, also table board. 108 Central avenue. 1 14 1mo

FOR RENT—Large sunny furnished or unfurnished room, at 475 West Front street; suitable for one or two people; table board can be hAd nearby. Call or telephone 1617-W. 2 8 3

FURNISHED rooms, with improvements, for light housekeeping. 445 Orchard place. 1 28 1mo

EMPLOYMENT AGENCIES.

EMPLOYMENT Agency, Mrs. Keller, 22 Somerset place, the oldest and most reliable (all nationalties) 'Phone 1724. 7 1 tf

MURRAY'S Employment Registry Office, for reliable help and good situations; all nationalities; male and female; help sent anywhEre. 326 West Front street, near Grove, at Murray's auction rooms; 'Phone 666. 12 5 tf

F. J. SKINNER, employment agency, 146 Central Ave.; 'Phone 1933-W. First-class help and first-class places furnished. 11 9 tf

LOST AND FOUND.

LOST—A gold watch and fob, between the CalVary Baptist Church, Central avenue, and Park avenue through Second street. Suitable reward if left at this office. 2 10

LOST—Between Hillside avenue and Smith's Pond, Netherwood, small leather bag with soiled clothes. Reward at 955 Hillside avenue. 2 8 tf

FOR SALE OR TO LET.

FOR SALE OR RENT—2 new houses on Westfield Highlands, also 2 other houses; all improvements. These houses are two blocks from trolley and steam cars and first-class neighborhood. Apply to owner, H. Willoughby, Westfield, N. J. 2 11 3

FOR SALE OR TO LET—621 East Second street, 9 rooms and bath; all improvements. Apply 620 East Front street; 'Phone 146-W. 2 10 6

HOUSE, 120 Grove, corner Park place; fine location; lot 50x150; modern improvements; ten rooms and bath; sale on easy terms. Inquire 521 Madison avenue. 1 22 1mo

FOR SALE—PIANOS AND ORGANS.

PLAYER-PIANO for sale; Hallet & Davis make; cost $700; fifty rolls; will sell very cheap. Apply Hotel Waldorf. 9 9 tf

AUTOMOBILES FOR SALE.

FOR SALE—1912 Oldsmobile, fully equipped; driven less than 2,000 miles. Can be seen at Plainfield Auto Tire Co. 2 11 tf

FOR RENT.

TO LET—1348 West Front str flat of four nice large light ro with private hall, bathroom, big clothes closets and steam h Rent seventeen ($17.00) dollars

To Let—At twelve ($12) doll four room houses, Nos. 6 to 24 hannis place. First floor has a lor, kitchen and living room c bined, a toilet apartment, a sink laundry tubs. Second floor has fine rooms, three clothes closets. is near Clinton Avenue station. M line car is within seventy-five from the house.

To Let—81 Laramie Road, a room house, handsomely decorat all improvements. Rent fift ($15.00) dollars.

To Let—For ten ($10.00) doll a four-room house on Bradford nue, near De Kalb avenue, with water, laundry tubs and toilet in house.

To Let—1334 West Front str at a reasonable price. A separ yard, six sheds, a stable with stalls, large carriage room an large hay loft.

Jersey State Realty Co., 1346 W Front street. 11 5

TO LET—EIGHT-ROOM HOUS ALL IMPROVEMENTS; LAR LOT; $22.50 A MONTH. HO REAL ESATE CO., 319 WATCHU AVENUE. 2 1

TO LET—5 rooms and bath; North avenue; rent reasonable; m ern plumbing. 2 10

NINE-ROOM house from April for rent; improvements; reasonal Call 220 Watchung avenue, cor Mountain, North Plainfield. 2 10

TO LET HOUSES—We have left out of ten; who wants it. W. VanDerveer, Supt., 235A East Seco street. 2 10

FOR RENT—4 rooms and priv bath, $23; heat and hot water cluded; desirable location. Addre D. E. C., care Press. 2 6

TO LET—One half of new dou house, steam heat, full line of plum ing; fine chance for large garden a chicken raising; acre of land; $2 Front street, near Park aven Scotch Plains. Enquire George M Voy, on premises. 2 8

NEW two-family 6 rooms eac water, toilet, gas; rent $14; sell exchange for good lots; M. F. Gan 142 North avenue. 27

TO LET—Up-to-date flats, Jacks building. Inquire Janitor. 10 29

TO LET—Half double house, sev rooms; improvements; centrally l cated. Neuman Bros. 2 3

TO RENT—On Woodland avenu 9-room house, all improvement Enquire of C. VanHerwerden, 13 South avenue, Plainfield. 1 24

TO LET—Flat, 6 rooms and im provements. 109 Somerset street. 2 5

FOR RENT—Flat, 33 Somers street; all improvements. Inqui Rothberg's Clothing Store. 1 2

FINE large store to let, 38 and 4 Somerset street, now occupiEd b Standard Automobile and Tire Co L. M. French. 1 20

FLATS to let: 40 Harmony stree Inquire 18 Craig place. 11 12

MOVING PICTURE OR STERE OPTICON SHEET FOR RENT; bi enough for the largest hall. Appl Daily Press office.

TO LET—Six room flat, with im provements. Enquire 15 Craig place 12 14

TO LET—Corner store to let, suit able for tailor or cleaning and press ing business; good location. Appl 604 South avenue. 1 2

TO LET—To small colored family 6 room house on Westervelt avenu north of Mountain avenue. J. V. Vanderhoef, at Woodhull & Marti Co. 11 25

HOUSES, $15; flats, $12 to $23 stores, $7 to $50. D. McInnes, 824 West Third street; Tel. 640-W. 11 14

TO LET—Two corner flats, private entrance and bath; steam heat. Apply Neuman Bros. 12 4

FLAT to let; 6 rooms; all improvements; $16; 140 East SecoNd street. Inquire of William Hand. 11 15

TO LET—Up-to-date apartments; 940 Arlington avenue. Inquire 423 John street. 11 18

TO LET—Five room apartments 423 John street. Inquire on premises. 11 18

TO LET—Two 3-room apartment Harrison avenue. M. F. Gano, 1 North avenue. 11 15

FOUR-ROOM flat to let, with par improvements; 314 Webster place Apply 770 Woodland avenue. 10 31

Store Closes Saturday at 9 P. M.

HAHNE & Co.

NEWARK'S STORE BEAUTIFUL
Broad, New and Halsey Streets.

IMPORTERS RETAILERS

WE GIVE AND REDEEM SURETY COUPONS

COME TO THE RUG SALE

Big Savings on Big Rugs

CARPET RUGS.

Made from our ends of rolls and discontinued patterns of carpets and borders; beautiful effects; a variety of excellent colors and patterns, priced exceptionally low for a great wind-up of a big month's business.

Body Brussels Rugs, 9x12 ft., were $27.50; now $19.50

Body Brussels Rugs, 10½x10½ ft., were $34.95; now $25.00

Body Brussels Rugs, 8¼x10½ ft., were $27.50; now $19.50

Wilton Velvet Rugs, 10.6x11.3, were $37.95; now $29.50

Savonnerie Rugs, 10½x11½ ft., were $38.50; now $29.50

Axminster Rugs, 7½x9 feet, were $14.95; now $12.50

Axminster Rugs, 7½x10½ feet, were $20.00; now $16.95

Axminister Rugs, 7½x10½ feet, were $22.95; now $18.95

Axminster Rugs, 8¼x11 feet; were $24.50; now $18.95

Tapestry Rugs, 10½x12 feet, were $25.50; now $19.50

Tapestry Rugs, 8¼x11 feet; were $17.50; now $12.50

And many more at special prices.

Little Savings on Little Rugs

CHENILLE RUGS.
Highest Class Seamless Makes at About Half.

Styles reproducing antique Oriental Rugs, suitable for libraries, offices, dining-rooms, living-rooms and dens. Splendid gifts—and so cheap.

Assortment consists of three patterns discontinued from manufacturers' line which we secured at great price concessions.

3x6 feet, regular $3.50, at $4.75
4x7 feet, regular $13.50, at $7.50
5x8 feet, regular $20, at $10.95
6x9 feet, regular $25, at $13.50
7½x10½ feet, regular $37, at $19.75

RICH ORIENTAL RUGS.
Room Sizes at Special Prices.

They are all new, very fine indeed, and include the celebrated **Kirvan, Ispahan, Gourevan, Serapi, Sarouk** and others equally well known for their great worth and beauty.

These are in the larger sizes, sufficient to cover entire room, running all the way from **9x10 feet to 10½x14½ feet.**

Regular Values $150 to $235.
Special Prices $100 to $175.

1,000 SMALLER ORIENTALS
On Sale at One-fourth less Than Usual

These rugs are in sizes running from 2½x4 ft. up to 4x7 feet.

Regular Prices $12.50 to $65.
Special Prices $9.50 to $48.75.

NEW COTTON DRESS FABRICS

Every woman who reads the newspapers will doubtless be interested in the showing of new spring cotton fabrics we are now making. Folks tell us there's nothing like our stock in town—no assortment so vast, no styles prettier; no prices lower.

29c Flaxon or White Goods in stripes and checks; desirable for ladies' shirtwaists and children's dresses, at 12½c

$1.50 English Longcloth; fine chamois finish; suitable for ladies' and children's underwear; 36 inches wide; 10-yard pieces, at only, piece $1.14

50c White Ramie Linen, desirable for ladies' skirts and coat suits; 46 inches wide; one day only at 39c

39c French Foulards—highly mercerized; in navy blue and black grounds with white stripes, dots and figures, at 25c

39c Natural Tan Linen Ramie Weaves, in great demand for coat suits; 36 inches wide; one day only at, yard 24c

Hahne & Co. Broad, New & Halsey Sts Newark, N. J.

HERE IS A GENUINE BARGAIN

McCall's Magazine Free for One Year

TO SUBSCRIBERS TO THE DAILY PRESS

McCall's Magazine—one year
Plainfield Daily Press 3 months
Any 15-Cent McCall Pattern
} All for only $1.25

McCall's Magazine Is the Leading Fashion Journal in America

In the matter of dress, McCall's is indispensable to every woman. There are over 50 of the newest designs of celebrated McCall Patterns in each issue.

Each month 1,100,000 copies of McCall's, brimful of latest fashions, fancy work, interesting short stories, and scores of labor-saving and money ideas for women, are welcome visitors to 1,100,000 wide-awake American homes.

McCall's is a large, artistic, handsomely illustrated 100-page monthly periodical that is adding to women's happiness and efficiency everywhere.

The publishers of McCall's are planning to spend thousands of dollars extra in 1913 in order to keep McCall's head and shoulders above all similar publications. Every issue will be full of delightful surprises.

If you wish to save money, keep in style, and be happy, subscribe for McCall's without fail.

Don't Miss This Extraordinary Offer

We take pleasure in offering our friends this exceptional opportunity.

By special advertising arrangement with the publishers of McCall's we are able to offer you this well-known popular Home and Fashion Journal together with our own paper for the regular price of the Plainfield Daily Press alone.

The above extraordinary offer may be accepted by all persons who subscribe, renew or extend their time ahead on either publication for the time mentioned. The only requisite is that you pay in advance.

Remember, if you accept our big McCall bargain—the best we have ever made—you may select free of charge any one of the celebrated 15c McCall Patterns from your first copy of McCall's by sending a post card request to The McCall Company.

Call at this office or send your order by mail. Subscribe today.

ACCEPT THIS BARGAIN TODAY--USE THIS COUPON

McCALL'S MAGAZINE (Monthly) for one Year
PLAINFIELD DAILY PRESS (Daily) for 3 Months
} Both only $1.25

Plainfield Daily Press:

Gentlemen: Enclosed please find $1.25 for which please send The Plainfield Daily Press for 3 months and McCall's Magazine for one year.

Name .....

Street .....

City ..... State .....

PLAINFIELD DAILY PRESS, PLAINFIELD, N. J.

IN WOMAN'S REALM

The KITCHEN CUPBOARD

SERVING SPARERIBS.

SPARERIBS are inexpensive, and yet they may be prepared in many delicious ways.

Horseradish sauce should be served with spareribs. Apple sauce, which is always acceptable with pork, may accompany them. Potatoes boiled in their skins go with the spareribs.

Baked and Boiled.

Baked Spareribs.—Select fresh, well covered spareribs. Rub the meat with salt, pepper and flour, put on a rack in the dripping pan, with two cupfuls of boiling water, and place in a hot oven for two hours, basting often. When well browned take out, pour all the fat off the gravy. Pour into the gravy one cupful of hot water and one tablespoonful of flour. Serve with boiled potatoes, mashed turnips, stewed onions or cooked cabbage.

These Keep Well.

Salted Spareribs. — This is a good way to cook spareribs when it is not convenient to use them at once. Treated thus, they may be kept in good condition for three or four days. You must rub them all over with a handful of salt and let them lie with the salt until they are to be used. When they are to be cooked wash well in cold water, place in a cooking vessel on the fire, cover with cold water and boil them slowly for about an hour and a half, when they should be done. They may be boiled with any kind of vegetables you like.

A German Favorite.

Sauerkraut and Spareribs. — Wash three pounds of nice fresh spareribs in cold water. Take a saucepan and put a quart and a half of sauerkraut into it. Lay the spareribs on top and cover with boiling water. Put the saucepan on the fire and cook slowly. The sauerkraut and spareribs should be done in about an hour and a half. Then take out the spareribs and lay them on a hot plate. Now take a peeled raw potato, grate it and add it to the sauerkraut and cook for ten minutes longer. Then kraut and spareribs are ready to serve. Mashed potatoes are nice with these.

Plain, but Palatable.

Spareribs With Sauce. — Wash and wipe about three pounds of fresh spareribs. Season with a tablespoonful of salt and a teaspoonful of pepper. Place the meat in a saucepan on the fire, with a half tablespoonful each of lard and butter. Cook until the spareribs begin to brown. When brown add a half cupful of boiling water. Then cover and let cook for about an hour more, adding more water if the half cupful boils away. When done place the spareribs on a hot dish. Serve with gravy.

Anna Thompson.

VOGUE POINTS.

Wonderful Contrasts in Artistic Blendings in Spring Fancy.

Some of the wonderful contrasts of color this year are bright blue with china pink, vivid green with deep violet, capucine with punch red.

Green, purple and dark blue is a combination actually seen in tailored suits, and a charming one, because the green is just right.

Dresses that are made with berthas are always pretty for little girls. This one is in handkerchief style, giving becoming lines and folds, while it is very easy to make. The skirt of the dress is straight, too, so that both skirt and bertha can be made of embroidery.

LITTLE GIRL'S DRESS.

JUDIC CHOLLET.

This May Manton pattern is cut in sizes for girls from four to eight years of age. Send 10 cents to this office, giving number, 7724, and it will be promptly forwarded to you by mail. If in haste send an additional two cent stamp for letter postage. When ordering use coupon.

No..... Size.....

Name .....

Address .....

.....

—Advertise in the Daily Press.

OLD COVERLETS.

Ways of Reproducing Colonial Block and Constellation Patterns.

The average woman of today cannot weave the blue and white coverlets of colonial times, says the Woman's Home Companion, but there is a method aside from this by which the beautiful designs may be reproduced, and that is by darning them in on huckaback. Wonderful results can be secured in this way. They are not difficult to make. They closely resemble the original pieces and have much of the same durability. To make them huckaback of a coarse weave is chosen. It is twenty-five inches wide, and, like the fabric of the old coverlets, two or more lengths must be seamed together to give the correct width for a coverlet. It may not be possible to secure the material in the extreme width mentioned in all sections of the country, but if it cannot be found twenty-two inch huckaback, the more ordinary width, will answer the purpose.

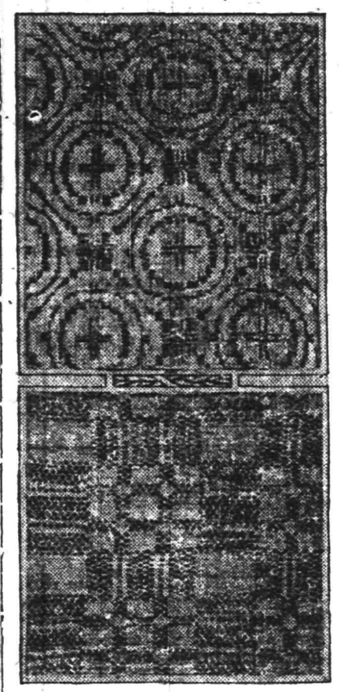

BLOCK AND MOON AND STAR DESIGNS.

Yet while the width of the huckaback is not important it is essential to have it coarse, for the use of fine huckaback not only doubles the labor, but makes the design too small for real beauty if it is used on a large piece. Besides the huckaback, one needs Spanish yarn, of which the darkest shade of blue should be chosen. It takes about one and one-half skeins to make one square of the designs shown.

Whichever pattern is chosen, the first step is to run in the long lines on the entire surface, both under the design and between its different figures. These lines are put in lengthwise, parallel with the selvage of the huckaback, picking up the little crosswise threads until the surface presented has the effect of blue lines running in one direction and white lines running in the other.

The design must now be worked upon this surface. The simplest one is that made entirely of blocks, each block formed of a number of small squares.

JUST SUGGESTIONS.

Wear amber and jet if you would guard against throat diseases.

A very hot lemonade the last thing at night and plenty of warm blankets will break up a cold if taken at the beginning.

In some cases very tender and easily chapped skin will yield to the treatment of glycerin applied immediately after washing, when the skin is moist. Do not apply it to a dry skin. Rub thoroughly into the skin and then rub with a good cream.

Physical ailments in child and mother have just one origin in the physical system itself. You can be cool in hot weather and warm in cold weather and well in any kind of weather if you take care of yourself regardless of the weather. One of the first guardian steps to that care is to saturate yourself and your child with fresh air morning, noon and night.

If there is much sewing to do—and at this season of the year there is generally piles of it—the seamstress, dressmaker or mother of a large family, as the case may be, should take care that her eyes are not strained or allowed to become overtired by close application to the stitching of seams, working of buttonholes and the thousand other tasks that are necessary when dressmaking is being done.

Bunny Sandwiches.

Sandwiches attractively served are always appetizing, and for a gathering of little folks they should be novel in form. These are cut in the shape of rabbits. The bread, thinly sliced, is cut into shape by the use of a cardboard pattern. Half the number cut are spread with a chocolate and nut filling and then topped with the remaining bunnies, says Harper's Bazar. A bit of melted chocolate is then dropped on to simulate an eye. Any other animal shape may be used instead of the bunny, and the same idea may be applied to any odd shaped sandwiches that you can cut out with a knife or a cutter.

A few lines of To Let advertising will bring the tenant you ought to have had before.

MISSING GIRL IS FOUND IN POND

Discovery of Anna Clark's Body Clears Mystery.

SHE WAS FROZEN UNDER ICE

Rahway Police Declare That There Was No Indication of Foul Play. Many Theories Were Advanced at the Time Child Was Missed.

Rahway, N. J., Feb. 11.—The body of six-year-old Anna Clark of this city was found in Potter's pond, close to her home. It was clear that the child had tumbled into the poud by accident, and the police declared that there was no indication of foul play. The child has been missing from home a week.

The finding of the body effectually disposes of the theory at first held, that she had been kidnaped or had met with evil treatment. The body was found about six hours after Chief of Police David Ramsay and a force of men had bored many holes through the six inches of ice that covered the pond, through which they probed its muddy bottom.

Anna Clark was one of the five children of Charles Clark, who is not financially well to do. There was a policy on her life for $40, the last premium on which was paid recently. At the same time another child was born, making the stress of the Clarks' circumstances more severe.

A dozen theories were held at the time the child was missed. She was last seen near the pond, playing with a fox terrier. The pond at that time was not frozen. Among the theories advanced was that the little girl had been run down by an automobile and her body thrown into bushes at the roadside. An idea that she had been kidnaped for ransom was abandoned when her parents' circumstances were considered.

So interested had the entire community become in the case the common council of Rahway notified Chief of Police Ramsay that it would pay a reward of $50 for the recovery of Anna Clark, alive or dead.

The pond is about fifty feet from the Clark home, 500 feet long and forty or fifty feet its greatest width. Sheriff William Wright was much exercised over the case and criticised the chief of police for his lack of activity. He intimated that if Anna Clark had been the child of wealthy parents more zeal would have been shown by the authorities. The search was the result of this prodding.

ROBBED OF SCHOOL MONEY.

Custodian Gets Back $3,811 Check, but Thieves Keep $60.

Paterson, N. J., Feb. 11.—Theodore Stickels of Newfoundland, N. J., custodian of the school money of West Milford township, came here Saturday to collect West Milford's appropriation from Passaic county for school purposes. While boarding a train at the Straight street station on the homeward trip he was jostled in the crowd. Once aboard he missed his wallet, containing $60 in cash of his own, the $3,811 check for the West Milford board of education and sundry papers of value only to him. The police were notified, but detectives could get no trace of the pickpockets.

Mr. Stickels came here to learn that the wallet, everything intact but the $60, had been recovered by Postmaster George W. Pollitt. It was found by clerks sorting a huge stack of mail that had been brought in by the carriers during the day.

METCALF HELD IN $1,000 BAIL

Commissioner Whose Auto Killed Man Said Light Blinded Him.

Newark, N. J., Feb. 11.—Jesse Metcalf, playground commissioner of Orange, whose automobile killed Christopher Henry in Orange on Sunday morning, appeared with his father and counsel before Prosecutor Mott, who had bail fixed at $1,000 on a charge of manslaughter. Maron B. Metcalf, father of the young man, furnished cash bail.

In a statement Metcalf admitted that he did not stop after the accident. He did not think the man had been seriously injured, he said, but after he had gone a block he felt anxious and returned. Metcalf said he was driving his car slowly up grade, and it was while the headlight of a trolley car shone in his eyes that he hit Henry.

GIRL, 16, ACCUSES BLUECOAT

Entire Atlantic City Force Searching For Colored Policeman.

Atlantic City, N. J., Feb. 11.—Charging that James Boone, a colored policeman, tried to attack her niece, Helen Sullivan, sixteen years old, Mrs. C. T. Sullivan swore out a warrant for his arrest.

The entire police department is searching for the negro. It is believed he fled to the south.

Camden Man Dies Going to Work.

Camden, N. J., Feb. 11.—While on his way to work John Myers of this city collapsed at Shackamaxon street ferry and died while being taken to St. Mary's hospital. Death is supposed to have been due to heart disease.

—Getting ahead—gaining advancement—earning recognition—securing increased remuneration. See how Press Wants can help you.

COAL DEALERS.

GEO. SIEVERS COAL 747 WEST FRONT ST.

TenEyck & Harris
Dealers in
LEHIGH VALLEY COAL.
Office Rowley's Drug Store, 216 W. Front St. Tel. 2081-J-2.

TenEyck & Kelley
COAL
741 South Ave. Tel. 1155

R. L. OLINE
(Successor to C. [illegible] & Co.)
BEST LEHIGH VALLEY COAL.
Yard and office 428 W. 2d St. Tel. 93

V. MEYERS & SONS
COAL
COKE AND WOOD
Office tel. 1152-w. 121 Watchung Av.
Yard tel. 1911-w
4th and Washington Sts.

Richard Parrott, Jr.
BEST GRADES LEHIGH
COAL
86 South Second St. Phone 256R.

New Jersey Central

TRAINS LEAVE PLAINFIELD.

For New York—2.10, 3.41, 5.41, 5.38, 5.47, 6.27, 6.55, 7.22, 7.26, 7.44, 7.41, 7.53, 8.13, 8.30, 8.36, 8.43, 9.29, 9.36, 10.00, 11.20, 11.52 a. m., 12.28, 12.58, 1.44, 2.39, 2.55, 3.22, 3.48, 4.12, 4.36, 5.39, 6.18, 6.40, 7.42, 8.27, 9.27, 9.36, 10.16, 10.36, 11.24 p. m. Sunday—2.10, 3.41, 5.41, 7.23, 7.56, 8.51, 9.34, 9.42, 10.37, 11.52 a. m., 12.33, 12.53, 1.28, 2.09, 2.39, 2.55, 3.17, 4.29, 5.34, 6.5[illegible], 8.14, 8.13, 8.27, 8.35, 9.42, 10.28, 10.36 p. m.

For Newark—5.36, 6.27, (7.05 through train to Newark), 7.41, 8.36, 9.29, 10.20, 11.20 a. m., 12.28, 1.44, 2.39, 2.55, 4.12, 4.36, 5.39, 6.18, 7.41, 8.27, 9.20, 10.36 p. m. Sunday—7.23, 8.52, 9.34, 10.37 a. m., 12.58, 1.28, 2.52, 3.17, 4.29, 5.34, 7.14, 8.23, 9.35, 9.42, 10.36 p. m.

For Easton, Bethlehem, Allentown and Mauch Chunk—5.18, *8.17, 11.19 a. m., 2.00, xx5.43, (6.59 p. m., Easton only). Sundays—8.15, 10.24 a. m., 1.58, xx5.43, 7.06 p. m.

For Wilkesbarre and Scranton—5.18, 11.19 a. m., 5.43 p. m. Sunday—5.45, 10.24 a. m., 5.43 p. m.

For Long Branch and Asbury Park, etc.—3.41, 8.12, 11.20 a. m., (12.28 Saturdays only), 4.36, 6.18, 8.27, 11.28 p. m. Sunday—12.58, 3.23 (Red Bank only), 3.41, 8.52 a. m., (2.09 Red Bank only), 3.17, 8.35 p. m.

For Atlantic City—3.41, 9.29 a. m., 12.28 (Saturdays only), 3.48, Sundays 8.42 a. m., 2.09 p. m.

For Philadelphia—5.42, 7.39, 8.46, 9.43, 11.53 a. m., 12.42, 1.55, 2.48, 5.1[illegible], 7.42, 8.47, 9.46, 10.48 p. m., 1.20 a. m. Sunday—8.45, 9.56, 10.43, 11.41 a. m., 2.42, 4.44, 6.45, 8.42, 9.46, 10.54, 11.54 p. m., 1.20 a. m.

For Baltimore and Washington—Daily 7.45, 10.29 a. m., 12.42, 2.45, 6.44 p. m.

xx Except Easton and Bethlehem.
*Except Mauch Chunk.

L. Morailer & Son
WATCHMAKERS and JEWELERS.
WATCHES,
CLOCKS and
JEWELRY
Fine Watch and Clock Repairing a Specialty.
219 Park Ave. Plainfield, N. J.

FOLKES & COX
LADIES AND GENTS TAILORS
SUITS MADE TO ORDER.
Remodeling, dry cleaning, dyeing and pressing. Special attention to monthly contracts for cleaning and pressing. Four suits and one overcoat cleaned and pressed at $1.50 per month.
328 Liberty St., corner Fourth.
'Phone 710-J. 10 29 1yr

VAIL
JEWELER and
OPTICIAN..
236 Park Avenue
OPPOSITE NORTH AVENUE.

SMALLEY BROS.
BUTCHERS
CHOICE MEATS
GAME IN SEASON.
ROASTING AND BROILING CHICKENS A SPECIALTY
BERKSHIRE SAUSAGE
(none better).
Orders called for and delivered.
Telephone 88-A.

Kindling and Grate Wood.
Prompt deliveries. Orders received at
89 SOMERSET STREET.
JOHN MOBUS.
P. O. Box 320. Telephone [illegible]

A LA THE BONFIRE ROUTE

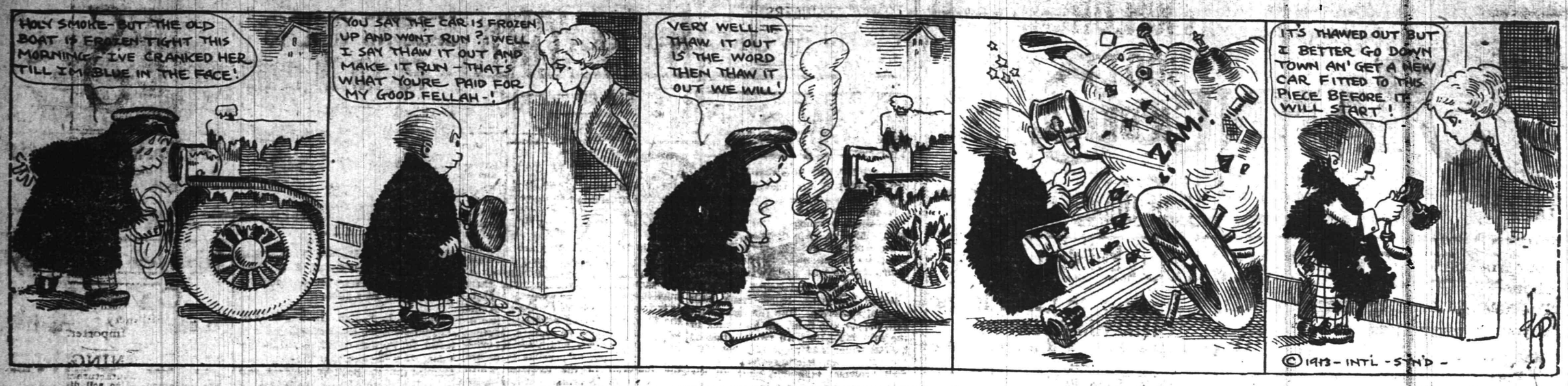

"MAC" SAYS

Manager Ernest Dorflinger has called a meeting of the Central New Jersey Baseball League to be held at the Queen City Hotel tomorrow night. Have your representative on deck, it may be the last opportunity you will have to secure a franchise.

Among the towns expected to be represented in the reorganized league are New Brunswick, Dunellen, Bound Brook, Somerville, Scotch Plains and Westfield. Plainfield, of course, will be right on the job.

Although the Nonpareil girls' five, of this city, lost to Trenton by a margin of one field goal Saturday night, it is a noticeable fact that the local team made nine field goals against their opponents' six. Foul shooting won the game, but the capitol city girls put up an article of basketball that is seldom seen on feminine courts.

Some idea as to the strength of the Trentonians can be garnered when they come to this city next Saturday night to try conclusions with the local Y. W. C. A. aggregation. The Y. M. C. A. court has been chartered for the occasion.

Thirty-four points in a single contest is somewhat of a basketball record. The feat was accomplished by Tommp Heron, playing on the Hope Chapel second five last Saturday night. He chalked up sixteen field goals and two fouls.

Bettman, of the Scotch Plains Parish House first team, did some excellent foul shooting for his team Saturday night, making good on seven out of nine attempts from the fifteen foot mark. And the Plains players won the game by the small margin of three points at that.

It is seldom the case when a basketball double-header is staged that one or the other of the contests does not turn out to be a one-sided game, but both of the bouts on the Plains Parish House court last Saturday night furnished the real thing along the excitement line. They were both decided by three points.

Heard at Scotch Plains: "One fault to be found with being a real amateur is that it is so lonesome."

Some fine baseball fan wants to know why Frank Chance is taking on so many "promising" youngsters. A baseball player may be at his best after he has passed thirty, but few scouts do their gumshoe work in the vicinity of homes for the aged.

Another baseball donester comes across with the information that McGraw is trying to pan Jim Thorpe on on the St. Louis Browns. Even if McGraw wanted to repent for buying an untried ball player and even if Thorpe was guilty of a heinous crime it would be cruel and unsual to sentence him to the Browns.

O'ROURKE LIBEL CASE.

London, Feb. 11.—Tom O'Rourke, the New York promoter of pugilistic and other sporting contests, was on hand today when his case of alleged libel against Boxing, a leading London sporting paper, was called for trial. O'Rourke claims heavy damages from the paper as a result of statements it has printed from time to time charging him with discreditable practices in connection with various big boxing contests promoted or managed by him in the United States. In the Sharkey-Corbett match in New York, the Valcott-Lavigne bout in San Francisco and in a number of other big fights, Boxing charges O'Rourke with having made money by sacrificing persons for whom he was acting and betting on the other side. The case is attracting considerable interest in sporting circles.

—Advertise in the Daily Press

Bowling
OLYMPIA BOWLING ALLEYS
117 EAST SECOND ST.
WILLIAM F. WALTERS, Prop.

SPORTS OF ALL SORTS

NEWARK AUTO SHOW STATE'S GREATEST

Formal Opening Will Take Place Next Saturday Night With Over 300 Cars.

With the opening of the Newark Automobile Show only a week away, interest in the affair is taking on unusual activity. The formal opening will take place on Saturday night, February 15, and when Augustus J. Hamburg, the recently elected president of the Newark Board of Trade, turns on the electric lights, it will disclose a scene that for brilliance and magnitude has never been equalled in this State. More than three hundred cars, representing the choicest product of the engineers' and coachmakers' art, have been entered. There will be cars for everyone, from the low-priced runabout to the richly finished and upholstered limousine that a king might envy. Medium priced cars for the average man will be shown in abundance, and in many varieties of models. In point of variety of models, there being more than seventy different makes of pleasure cars and commercial vehicles entered, the Newark show will take rank with the leading exhibitions of the country, the whole forming a dazzling display that has been conservatively estimated to be worth more than three-quarters of a million dollars. Every available foot of space in the huge First Regiment Armory has been taken, and from present indications it will soon be necessary to divide the local show into two parts, displaying the pleasure cars the first week and the commercial vehicles during the part two period.

At the same time, the combination of the two types of vehicles has made the Newark Show popular with the business man. He can take his wife and family to the show, and while the women folk are looking over the latest and best in the pleasure car line, he can hie himself to the south end of the huge drill shed and inspect the latest productions in the business vehicle, get his estimates of cost, upkeep, depreciation, etc., and be back to the pleasure car section by the time his wife has placed her order for a touring car, limousine or other type of pleasure car.

The decorators have already gotten busy on the armory, and the more than 40,000 yards of blue bunting which hide the gaunt and unsightly roof girders are already in place. This morning the carpenters started work on the special flooring which the military officials insist upon. This flooring will extend under all of the exhibit spaces, and will be covered with a specially woven green carpet, so that the cars will have the appearance of being exhibited on the greensward. According to the terms of the contract, not a nail must be driven into the armory floor to mar its glossy surface, and the feat of laying the flooring under this restriction is quite an art in itself. After the floor is down, the carpenters will follow with the erection of the pergolas, which are to extend over every aisle in the place and which will form the chief decorative theme. The pergolas will be in white to simulate marble, and the rafters will be intertwined with thousands of yards of Southern smilax, hidden in which will be myriads of miniature colored electric lights, the whole making up a fairy-like effect that is almost impossible of conception. The entire decorative scheme is American. In fact, Manager H. A. Bonnell calls it "Jersey-American," owing to the fact that the design for the pergola is copied from one that is on George Gould's famous Lakewood estate, Georgian Court.

This same American effect is carried out overhead. The side walls and balcony will be draped in the show colors of cardinal and white, with standards of American colors placed at intervals around the railing of the balcony. The end walls of the armory will be made up in the form of huge sunbursts of these colors. Rustic signs, in mission style, will still further carry out the outdoor appearance of the decorative scheme, and will serve to indicate the makes of cars on display. Latticework and a lighter shade of green will be employed in the accessory booths, which will be located in the north balcony.

Special attention has been paid to the musical features for this year's show. Miss Rita Mario's Empire Woman's Orchestra, of Boston, has again been engaged, with Miss May Sutton, as oprano soloist. Concerts will be rendered at both the afternoon and evening sessions, and these will be made up of both classical and popular compositions.

The orchestral music will be augmented by two special concerts that are to be given on Tuesday and Friday nights of the week of the show, by the Phoenix Singing Society, of Newark, under the directorship of Emil Lender. More than forty male voices will take part, and the program will cover several of the selections that have made this organization nationally famous and helped them to win numerous prizes at the big sangerfests that are held annually throughout the country. Then, too, not content with this melange of melody, a corps of male soloists, under the leadership of William Corcoran and Thomas Hackett, will render the latest song hits at every afternoon and evening session.

HUNTING AND FISHING

This is the time of the year to be down in Florida catching fish. The way the sports are catching bluefish, weakfish and mackerel is a shame. Some of them even go after and catch tarpon and then send nice letters to their less fortunate friends in the city telling of the great sport. When they return they will be telling about the exorbitant rates they were charged for everything down that way and will be looking for sympathy.

When a man can catch thirty-five pounds of flounders in two hours the fishing is good. Over in Jamaica Bay there seems to be no trouble to catch that many. The only thing against it, however, is the cold. Two hours in a rowboat with the temperature at 20 degrees isn't very pleasant. Some people say that a certain kind of fluid will keep out the cold, but we hardly think so. The fishing at The Raunt is very good, but more fish are caught in the hotel than outside in the bay.

The laws of New York permit the catching of pickerel through the ice in the section of Greenwood Lake that is geographically in New York State. The ice is now strong enough to hold the fishermen and they are catching plenty of fish. Pickerel parties are all the rage at the hotels, and at the standup sessions many stories are told about the wonderful catches of years ago. Some of the fish now being caught are very large.

It looks as though there won't be much of an effort made to have a canal built along the coast from the Shrewsbury River to Barnegat Bay. Everybody seems to be waiting for someone else to act, and in the meantime the roads are getting all the money that is in sight. Perhaps if they taxed the powerboat as they do the automobile we might be considered somebody, but, as it is, every time a man says he owns such a thing he is considered a bug.

The cold snap will make the flounders seek cover for a few days in the shallow waters of the Shrewsbury River. The same weather will make the ling and whiting come closer to the shore and make fishing better at the ocean piers.

The entrance to the State game farm at Forked River is to be marked by a sign. This will be placed on the State road from Newark to Atlantic City, and will, no doubt, attract hundreds of autoists when the weather becomes milder. One of the sights to be seen down there is 1,000 English pheasants in a large pen. The sight is enough to give a hunter heart disease, and some of them do work their fingers as though itching to pull the trigger on a gun.

P. H. S. CLASS FIVE BEAT LEAL SECONDS

One-Sided Game on Y. M. C. A. Court Won by P. H. S. Seniors.

Leal's second basketball aggregation succumbed before the strong Plainfield High School senior class five on the Y. M. C. A. court yesterday afternoon with a score of 50 to 29. Dickerson, a first team man, starred for the Leal combination while Sattels did some clever work for the public school representatives.

The score:

LEALS.

	G.	F.	P.
Lyon, f	3	0	6
Howard, f	4	0	8
Dickerson, c	5	1	11
Schneider, g	1	0	2
Cook, g	1	0	2
	14	1	29

P. H. S.

	G.	F.	P.
MacDowell, f	1	0	2
Foster, f	4	0	8
Coughlin, f	4	0	8
Stout, f	1	0	2
Sattels, c	9	1	19
Henderson, g	3	1	7
Goldsmith, g	2	0	4
	24	2	50

WILL P. H. S. ENTER CROSS COUNTRY RUN?

Local High School Has Been Mentioned as a Possible Entry in the Event.

An invitation cross country run is being arranged under the auspices of the Union County High School Athletic League for the second Saturday in March and entry blanks have been submitted to most of the High Schools promoting athletics in the State. The date for the run was first set for Lincoln's Birthday but because of weather conditions and the limited time allowed for working up enthusiasm it was decided to defer the meet until a later date. Among the nearby schools that will be well represented is the High School of Rahway. Elaborate preparations are being made by the director of athletics in that school to send out a team of cinder path men who will make a creditable showing when pitted against the best material in the State.

Roselle High School, led by Ezra Wenz, the world's interscholastic two mile title holder, will also take a prominent part, as will Battin High School, of Elizabeth; Cranford High School, Westfield High School and Roselle Park High School. Plainfield High School has been mentioned by those interested as a possible contestant, but the cross country game has never been promoted to any great extent in this city and it is doubtful whether the local school will be represented by an aggregation of wing footers. There is an abundance of running material available at the local institution and with this nucleus a crack combination could easily be molded with a little efficient coaching.

HOLIDAY ATHLETIC PROGRAM LIMITED

But One Game of Basketball Scheduled to Be Played in This City Tomorrow.

Lincoln's Birthday will not be celebrated to any extent in local sportdom tomorrow and the only athletic contest scheduled to be staged in this city will be played at Saengerbund Hall by the North Plainfield High School basketball team with the Somerville High School basket cagers as their opponents tomorrow night, followed by a dance. In the previous meeting of these two rivals, the Boroughites won by a count of 37 to 22 but that was in the earlier part of the season and the Somerset County Seat athletes have been putting up a better article of the indoor game as the season progressed and will probably give the N. P. H. S. five a closer run for first honors in tomorrow's game.

Basketball has been played rather irregularly at the North Plainfield School during the past two weeks but the Boroughites claim that the respite tends to strengthen the team's competitive powers rather than weaken them and are confident of putting up a repetition of the kind of basketball they exhibited against Leal School last Thursday. In the Leal game Carroll Taylor, of the N. P. H. S. squad, established a new record for field goal shooting by caging twelve of the two-point variety and Taylor's shooting ability will be one of the mainstays of the Boroughites' scoring department in hard games to come.

P. H. S. SENIORS WILL PLAY TEACHING CORPS

The lineup for the Senior-Faculty basketball game to be held at the Plainfield High School next Friday afternoon has been completed and announced as follows:

FACULTY.	SENIORS.
Best, forward	McDowell
Wriston (capt.), forward	Coughlin
Hauck, center	Sattels (capt.)
Hubbard, guard	Goldsmith
Beers, guard	Henderson
Evans, substitute	Foster
Lord, substitute	McKay
Bostwick, substitute	Stout

DOMINEES BOWL AND PARSON M'KELVEY BEATEN

The Christian Endeavor Society of the Dunellen Presbyterian church entertained the C. E. Society of Warren chapel last night at a special gathering and business meeting held in the Dunellen church. A feature of the evening was a bowling match between Rev. Ernest R. Brown, pastor of the Dunellen church, and Rev. J. O. McKelvey, pastor of Warren chapel. Rev. Mr. Brown was victorious with a score of 137 while Rev. Mr. McKelvey rolled 108.

The Y. M. C. A. Ajax basketball team will play the Y. M. C. A. first team at the association gym tomorrow night. Both teams will have their regular lineups and a good game is expected.

BIG LEAGUE MANAGERS COULD FORM PRETTY FAIR TEAM.

A pretty fair ball team could be made up of managers next season. Stovall of St. Louis might play first base, Eyers of Chicago second, Tinker of Cincinnati short, Huggins of St. Louis third, Clarke of Pittsburgh, Birmingham of Cleveland and Stahl of Boston, the outfield. Dooin could catch, and the pitching staff could be selected from Callahan of Chicago, Griffith of Washington and McGraw of New York. Any one who has seen McGraw pitch to the recruits down at Marlin knows that when it comes to twirling he's there.

ENGLAND TO HAVE STRONG POLO TEAM.

Eight or ten of England's best polo players will visit the United States next summer to try to lift the international cup at Meadowbrook, N. Y., June 2, 3 and 4, so that in case of accident there will be plenty of men on hand to step into any gap. The team, under the captaincy of Walter S. Buckmaster, probably will be selected from Lord Wodehouse, Captain G. E. Bellville, Captain Leslie St. C. Cheape, Captain J. Hardess Lloyd, Captain R. G. Ritson and F. M. Freake, while Captain F. St. J. Atkinson and B. A. B. Schreiber, with one or two other players, will be asked to make the trip.

Some of the teams have wonderful records. Walter S. Buckmaster acquired fame with the old Cantabe tenn, the winner of the Hurlinghan cup last summer. Captain Cheape was a great player with the team of 1911, and Captain Ritson has a fine Indian reputation.

Photo by American Press Association.

CAPTAIN RITSON.

The Duke of Westminster, who will defray the entire cost of the British team's visit to America, always has possessed a good stable. He has, however, added to it by purchase during the season and is still on the lookout for more good ponies, while it is probable that others will be lent for the Anglo-American matches.

The makeup of the American polo team to defend the cup challenged will in all probabilities be the same as last year's, with Harry Payne Whitney as captain. Devereau Milburn of Buffalo and the Waterbury brothers of New York are the other members.

MINOR BUSINESS OF COUNCIL

(Continued from page 1.)

The Council referred with power two applications, one from Proctor & Sanderson and the other from Morris C. VanArsdale to erect cluster electric lights in front of their places of business. It is understood that the lights are to be identical with those in front of the Public Service Corporation place of business and The Plainfield Trust Company on Park avenue. Mr. Mygatt alone voted against these petitions, simply because he is against such obstructions on the sidewalk.

The heirs of J. S. Harberger, through their attorney, W. A. Codrington, again requested the Council to abolish the ditch in Giraud avenue near West Front street, claiming it to be a nuisance. This was referred to the committee on streets and sewers.

A communication from Daniel F. Minnehan, clerk of Orange, endorsing the movement to abolish grade crossings, was filed.

The Board of Education, through Frank B. Clark, secretary, notified the Council that W. S. Tyler and Dr. B. vanD. Hedges had been named as members of the Board of School Estimate. The oath of Calvin E. Brodhead as a member of the Board of Education was received and filed.

Daniel F. Dugan and other residents of East Seventh and Richmond streets, petitioned to have the water company lower a main where it crosses Cedar brook. This was referred.

Corporation Counsel W. M. Stillman, in a communication, stated that he had appointed H. C. Runyon as his assistant while away, or until such time as his successor is appointed. This communication was filed.

Councilman Mygatt, as chairman of the street committee, presented a number of matters of more or less importance which were quickly disposed of. These included the changing of a telephone from 312 West Fifth street to 435 West Fourth street, the residence of Frank Day, of the street department; an ordinance providing for the widening of Sycamore street, between Fifth and Sixth streets, which was adopted on two readings and ordered advertised; an ordinance to establish the grade in certain streets, which took the same course; an ordinance to improve South Second street, between View and Rock avenues, which took the same course. Monday night, March 3, was fixed as the time for a public hearing on these ordinances.

Contracts were awarded to the Plainfield Trap Rock Company and the Watchung Stone Company for furnishing the city with stone, and a resolution continuing the sanitary sewer matter until the next meeting was adopted, Councilmen Endress and Reville voting in the negative.

Mr. Mygatt referred back a large number of old petitions left over from last year, and they were filed. Several petitions for lights were granted and the Public Service Corporation was given permission to remove poles from one side of Park avenue to the other to conform to the system of lighting.

ENJOYED ENTERTAINMENT.

Following the business meeting of the Women's League of St. Joseph's church in Debele's Hall last night, the members were entertained by the Glee Club led by Miss Justina Smith and Mrs. Alfred Seidel. Among the selections were "Fairest Evening," and "Violet." Refreshments were served by the good and welfare committee.

—Use Press Want Ads.

YES! A PERFECT BREW.
RIPE, HEALTH-GIVING, PALATABLE
Bartholomay
Rochester
Rienzi Beer
For years a brew of sterling worth quality brew. Always keep it in house and remember that it is invigorating, nourishing and satisfying.
"Bartholomay Means Quality"
Order a case from
Henry Haurand
Plainfield, N. J.
Telephone 229

WESTERN UNION TELEGRAM

THEO. N. VAIL, PRESIDENT

Any Bell Telephone will connect you with a Western Union Telegraph Office.

Call "Western Union"—*talk* your message over the telephone—it will be sent promptly. The telegram will be charged in your monthly telephone bill.

There were ninety million Western Union Telegrams sent in 1912

THE WESTERN UNION TELEGRAPH COMPANY

ROYAL GRANITE STEEL WARE

The best Enameled Ware for the kitchen

Guaranteed absolutely pure and safe to use

No seconds

Prices are very low

FOR SALE BY

Gayle Hardware Co.

General Hardware and Housefurnishings

Phone 398 Front Street and Park Avenue

AN ATTRACTIVE SKATE SALE

Every number and style of skates we carry MARKED DOWN to a price of interest to you.

Note the following prices:

Our regular 75c Lever Club Skate now.....50c
Our regular $1.00 N. P. Club Skate now.....70c
Our regular $1.25 Ladies' Club now.....90c
Our reg. $2.25 Ladies' Strap Heel, hardened, now $1.60
Our regular $1.50 Key Hockey, now.....$1.00
Our regular $3.50 Hockey to screw on, now.....$2.25
The Flanged Runner Key Hockey, usually sold at $3.75; now.....$2.50
25c Hockey Sticks, now.....19c
75c Hockey Sticks, now.....50c

A. M. GRIFFEN CO.

119-121-123 E Front St., Plainfield N. J

Two 'Phones 6—214

February Mark Down Sale Furniture

The reliable kind. The kind made right and priced right will be sold during this sale at mony saving prices, which will surely interest you.

L. B. Van Camp

Front and Somerset Sts.

This Store Plainfield Branch O'Neill-Adams Co., Pianos and Player Pianos.

Electric Irons, Electric Stoves, Electric Toasters, Electric Pads, Electric Chafers, Electric Percolators

Joseph W. Gavett

WEST FRONT STREET

LADIES' FASHIONABLE TAILOR

Each garment is man-tailored throughout, and shows the highest degree of perfection in artistic workmanship and fit.

A perfectly fitting, stylish gown is much admired by everybody. That is the kind I make.

Fair prices—best work—fine materials—correct styles—and perfect fit.

PERLMUTTER, 436 WATCHUNG AVENUE. Telephone 843-J

10-1-tf th f s

EXPLORER SCOTT DIES IN BLIZZARD

Four Others of Party Perish.

WERE RETURNING HOME

Intrepid Band Had Reached South Pole.

WIFE IGNORANT OF NEWS.

Mrs. Scott on Way to Greet Her Husband---Valiant Crew Overwhelmed In Their Hour of Triumph.

London, Feb. 11.—Captain Robert Falcon Scott and four of his companions who accompanied him on his successful dash to the south pole met death in an antarctic blizzard as they were making their way back over the icy waters after reaching the goal of the expedition.

The party arrived at the south pole on Jan. 18, 1912, one month after Captain Roald Amundsen had planted the Norwegian flag at the southernmost point on the earth's surface.

Tragedy overtook the little party two months later, when hunger and exposure to the fearful tempests of the antarctic exacted the following toll of lives:

Captain Robert Falcon Scott, R. N.
Dr. E. A. Wilson.
Lieutenant H R Bowers.
Captain L. E. G. Oates.
Petty Officer E. Evans.

The tragic news of the fate of the leader of the British antarctic expedition and four of his comrades nearly a year ago reached London yesterday.

According to the Daily Chronicle this morning, the pole was gained on Jan 18, 1912, a day or two more than a month after Captain Amundsen had arrived there. It continues:

"The food apparently gave out on the journey north again before the depot could be reached. One of the five, Seaman Evans, died on Feb. 17 from concussion of the brain, evidently the result of an accident. Another, Captain Oates, died of exposure on March 17.

Blizzard Sweeps Down.

"In a famished, worn out condition the three others—Captain Scott, Lieutenant Bowers and Dr. Wilson—were overtaken by a furious blizzard on Ross barrier about March 29. In it they all perished.

"It was tragic indeed that but a few miles away was a depot at One Ten camp and that the explorers when storm and death overwhelmed them were within a comparatively short distance from their base.

"Scott's expedition undoubtedly was the best equipped of all those which have explored the antarctic continent. It is some consolation to think that in spite of the heavy deathroll and the terrible blow at the most important section of the expedition all the scientific results of the trip will not be lost.

"First and foremost, the explorer was out for scientific achievements. Though the harvest would have been very much richer had the southern party lived it is felt that the results will be such that science will be able to say that Captain Scott did not struggle and die in vain.

Find Explorers' Bodies.

"The news of the tragedy comes from the Terra Nova, which arrived at Christchurch, New Zealand, yesterday with the remainder of the ill fated expedition under the command of Lieutenant E. R. G. R. Evans, and reported that the bodies of Scott, Wilson and Bowers were recovered on Nov. 12.

"Intense sympathy is felt for Mrs. Scott, the bereaved widow. 'I'm going to fetch him home,' were Mrs. Scott's farewell words to Peter, her blue eyed, frir Laired boy, aged three and a half years, when she left for New Zealand on Jan. 4.

"Mrs. Scott is a celebrated sculptor, one of the most distinguished women workers in stone. She is the youngest of seven sisters, daughters of the late Canon Lloyd of Stewart Bruce. In 1910 she was commissioned to design the special gold commemoration medal presented to Mr. Robert E. Peary by the council of the Royal Geographical society.

"News of Captain Scott's death reached relatives through newspaper cablegrams. Lady Ellison Macartney, the explorer's sister, was the first to learn of his fate. Mrs. Scott, the aged mother of the explorer, who lives at Henley, bore up bravely. Captain Scott's little son is with the family at Henley."

The announcement was received with consternation and regret in British naval and exploring circles, and it was the one theme of conversation in the clubs last night. Expressions of sorrow are heard on all sides. Sir Edgar Speyer, a member of the committee which arranged the expedition, said:

"Captain Scott was a great friend of mine. If the news is true the disaster is a terrible one. No words can express my grief."

Widow Still In Ignorance.

It is unlikely that Mrs. Scott has yet heard of the fate of her husband, and the terrible news awaits her when she arrives in New Zealand in three weeks' time. Mrs. Scott left London a month ago for America in the highest spirits, expecting an early reunion with her husband.

King George expressed his sympathy in the following message to the Royal Geographical society, which was read at the society's meeting last night:

"I am deeply grieved to hear the very bad news you give me of the loss of Captain Scott and four of his party just when we were hoping soon to welcome them home on their return from their great and arduous undertaking. I heartily sympathize with the Royal Geographical society in the loss to science and discovery through the death of these gallant explorers."

Mr. Douglas W. Freshfield, vice president of the society, said:

"No party ever set out better equipped or better fitted by gallantry and experience than its members, from Captain Scott down, to meet the ordinary perils of the poles. But antarctic travel would not be what it is—a training ground for the highest qualities of the British race—if these perils could be avoided.

"All that we can say to these brave men is, 'Farewell.' They are a band of heroes whose names will shine as an example of that endurance which is the highest form of courage. Captain Scott will live in our memories as the ideal of the English sailor of our age—a man intellectually gifted, brave, resourceful in all emergencies and full of scientific zeal and enthusiasm."

On Way to Meet Husband.

San Francisco, Feb. 11.—Mrs. Robert F. Scott left here on board the Aorangi on Feb. 5 for Sydney to join her husband. The Aorangi is due at Tahiti on Feb. 17 and at Sydney on March 3, stopping at Raratonga and Wellington, New Zealand.

The Aorangi is approximately a thousand miles from this port. Her wireless has a radius of only about 300 miles, and if the messages sent from here reached her no answer has been obtainable. It is possible that before morning she may be in communication with Honolulu, although she does not touch at that port. Her first port of call will be Papeete, Tahiti, where there is neither cable nor wireless.

There are many messages here for Mrs. Scott, and an attempt will be made to relay them to her by way of Honolulu.

Mrs. Scott, now tragically the widow of the British antarctic explorer, said in an interview before leaving that she had not heard from him in eighteen months, but was confident he would reach New Zealand safely.

—To get in touch with the most desirable rooms and the best boarding houses—have Press Want point the way.

—Use Press want advs. in finding that new job—thus showing evidence of your ability to fill it look for your ad.

CAPT. SCOTT; ENGINEERS.

Lost Explorer and Several Members of His Party.

This is one of the best pictures of Captain Robert F. Scott, the famous English explorer, who perished with his entire party in a terrible antarctic blizzard after he had been successful in locating the south pole a month after it was discovered by Roald Amundsen. It shows him in his uniform as a captain in the British navy. The picture below shows the principal scientist and engineers of the Scott party in their dining room on board of the Terra Nova, on which they sailed to the south. They are seated at the table after the evening meal discussing the problems of their venture and planning for the dash to the pole.

NEW YORK SPECIALTY SHOPS "SELLING THINGS DISTINCTIVE"

Showing of Exceptionally fine Hand Drawn Filet on Spanish Linens, Gowns, Blouses, Lingerie, Children's Dresses, etc.

THE PORTO RICO STORE

101 Fifth Ave., Opp Public Library

Don't Throw Your Old Feathers Away.

Aigrettes, Paradise, Ostrich, Branching and Willowing made from old feathers.

Every Color Feather Dye Works

103 W. 42d St., N. Y. 'Phone Bryant 997.

Mail Orders promptly attended to. By our cleaning method we make feathers look like new. Old colors removed from feathers and dyed the latest shades.

THE DECORATIVE ART ASSOCIATION

14 East 34th St., N. Y. C.

Linen Centre Pieces stamped, embroidery commenced and materials to finish 10c

Novelties for wedding gifts and prizes. Designing and stamping. Linens and lace curtains laundered.

FINE PICTURES for THE HOME

Choice Artist Proofs in Etching or Mezzotint.

Original Water Colors by English and Dutch Painters.

Also Etchings by Haig, Fitton, Trowbridge, Parrish.

C. Klackner

7 West 28th St., N.Y. Also 20 Old Bond St., London.

Raffia & Reed For Basketmaking 15c per Bunch All Colors

Beads for Weaving & Stringing

15c & up per Bunch All Colors

BEAD LOOMS, 25c

Leather Skins All Colors 1.50 Each

Typical American Souvenirs

ANYTHING INDIAN

Indian Exhibits Co., 138 W. 42d St.

Spew's 281 5th Ave., Cor. 30th St. Millinery Importer.

Announces

SPRING OPENING

We are renowned manufacturers of hats for the trade. Also sell direct to the consumer enabling you to buy smart styles at wholesale prices.

James E. Underhill

Maker of

Fine Picture Frames

33 JOHN ST.

Near John St. Subway Sta.

NATHAN LEFF

Ladies' Tailor and Furrier

5 East 35th Street

Opp. B. Altman & Co.

Until March 1st, I will make to order TAILORED SUITS of the latest Spring styles, from $40

Special Introductory Offer

SUPERB "PERFECTONE"

Mandolin guaranteed against defects for 10 years..... $12.00

Others from $5 up.

Full line of accessories for all string instruments a specialty.

A. STATHOPOULO

Musical Instruments

247 West 42nd St.

Miss K. Van Noy

501 Fifth Avenue Room 425

Makes a Specialty of Made to Order Trousseaux and Ready to Wear Garments

Special Prices will prevail during February.

St. Linga

LADIES' TAILOR

8 W. 45th St., N. Y. City.

'Phone Bryant 859.

Now showing New spring styles and materials. Order your Easter suit now. Made-to-order garments at reasonable prices.

Perfect fit and satisfaction guaranteed

February Antique Sale

Antique Furniture, in Colonial, Chippendale, Sheraton, Hepplewhite and Jacobean periods, now being sold at remarkably low prices.

Also Fine Reproductions.

LANS CURIOSITY SHOP

439 Fourth Ave., N. Y. C.

Next door to the corner of 30th St.

Telephone Greeley 2788.

A. GERCHTRUK

FRENCH LADIES' TAILOR AND FURRIER

37 W. 38th St. New York

HAD LONG BEEN WED

(Continued from page 1.)

the ring box in the missing man's safe but the ring was not there.

Mrs. Rockfellow said that her husband had always been devoted and never went to a place of amusement or enjoyed a recreation of any nature but when she accompanied him. Clarence Swan, who was to be best man at the wedding planned for March 19, was expected to be the guest of young Rockfellow at the Warnock home last Saturday night when he was to be introduced to the family. Swan made arrangements to meet Rockfellow and they were to go to the house together, but when the latter failed to put in his appearance Swan considered the affair as postponed and went to New York.

Mr. Swan cannot explain any reason for his friend's disappearance and said this morning that the only cause he can assign to the absence of the young man is the fact that he was subject to unusually severe headaches, one of which might have come on and caused a blur on his mental faculties. Other friends of Rockfellow scoff at this explanation.

Both Mr. and Mrs. Rockfellow had lately been completing elaborate preparations for the wedding announced to be held at the Warnock home next month and the bridegroom had furnished a room in the Warnock home on Craig place where the couple were planning to reside after their second marriage. He had made arrangements to accompany his bride to New York last Wednesday to buy the furniture but asked Mrs. Warnock to assist her daughter in purchasing the necessary articles in New York last Monday. At the Public Service Corporation's offices it is said that young Rockfellow never asked for a day off to attend to his shopping and if he had he would have been readily accorded the privilege. Mrs. Warnock went to New York as Mr. Rockfellow had suggested and everything was ordered to be sent to the Warnock home. Mr. Rockfellow examined the purchases and seemed pleased with the selections made.

A number of social events for which invitations had been issued have had to be concelled. Mrs. V. W. Nash, Jr., had planned a linen shower to be held at her home next Friday night and Mrs. Fred Stack had arranged for a similar party at her home for this afternoon. Mrs. Cornelia J. Rockfellow, mother of the absentee, is prostrated as is the bride of the young man.

MRS. ANNA J. CADMUS GOES TO HER REWARD

Mrs. Anna J. Cadmus, aged about 65 years, died this morning at the home of her sister, Mrs. David W. King, 27 Craig place, following a long illnes from a complication of diseases. She was a great sufferer and for some time had been practically helpless.

Mrs. Cadmus was born at Liberty Corner and was the daughter of the late Mr. and Mrs. William L. Smalley, of North Plainfield, and widow of Frederick Cadmus. She was a life-long member of the First Baptist church, and for many years was a faithful attendant at services. She is survived by two sisters, Mrs. David W. King, and Mrs. Henry Dunbar; four brothers, David C., Alfred I., Newton B., and William L. Smalley, and one son, William F. Cadmus, of Newark.

The funeral will be held at the home of Mrs. King, 27 Craig place, Thursday afternoon at 2:30 o'clock. Rev. Dr. Philip B. Strong, pastor of the First Baptist church, will officiate. The burial will be in Hillside cemetery.

"HONEYMOON EXPRESS," NEW YORK'S LATEST MUSICAL COMEDY, SCORES BIG SUCCESS

"The Honeymoon Express," New York's latest play, the arrival of which had been delayed for some time, is scoring a tremendous hit at the Winter Garden. The chief entertainers are Miss Gaby Deslys and Mr. "Al" Jolson. Gaby, as usual, is most interesting to the audiences, and she is most thoroughly appreciated. As Yvonne she is at her best. Her dance with Mr. Harry Pilcer is a great favorite.

HAS ANY ONE SEEN MARION RUBEL?

Marion Rubel, sixteen years old, a very pretty blonde with big brown eyes and weighing about 125 pounds, is missing from her home in New York. It is feared she is being detained in some other city against her will. Her sudden disappearance has baffled the New York police, for she left her much prized clothing behind, and only a card has been received from her, stating that she was going to leave New York.

The Man Who Succeeds

considers more than the passing moment. He looks into the future. He takes advantage of everything that will help him win success. And Life Insurance stands in the forefront of this man's plans. Ask about a policy for yourself.

The Prudential

Founded by JOHN F. DRYDEN,
Pioneer of Industrial Insurance in America

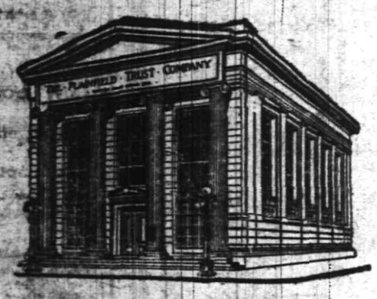

THE PURPOSE OF THE CHRISTMAS SAVINGS CLUB

is to provide money for Christmas Gifts, the winter's coal supply, taxes, life insurance premiums, etc., etc.

Many who neglected the opportunity of joining the Club last year regretted it when the time came for the distribution of the checks. Here is another chance. Do not miss it. You may join the Club any day next week during banking hours.

THE PLAINFIELD TRUST COMPANY

"MOVE-ON" SHOE SAVINGS

For the Entire Family.

"MOVE-ON"! "MOVE-ON"! That's the cry throughout the store. Scores of Winter Shoes are tagged with that inscription—with a "MOVE-ON" PRICE that insures QUICK ACTION.

It is a sale that reduces the cost of being well shod—and the cost of living—at the same time!

SAVINGS for every member of the family—from "dad" down to the smallest "kiddie."

Bring the WHOLE FAMILY in **THURSDAY**.

Tomorrow, Lincoln's Birthday, we will close.

M. C. VanArsdale, 127 E. Front St.

PAINTERS AND DECORATORS.

AGENTS FOR
LIKE TILE
The Sanitary Wall Covering
WOOD KRUSTA
CHROMOCHROME WASHABLE WALL DECORATION.
Interior Decoration a Specialty.
Woolston & Buckle
Painters and Decorators,
145 NORTH AVENUE.

Good Weather For Painting
is not over yet. There are plenty of fine days, all through the winter when painting can be done as well as in mid-summer; and it will last better, if the painter knows his trade. Twenty years has taught me how, and I employ only the best mechanics, who know how to paint in winter as well as in summer.
JAMES C. HANSEN
PAINTER AND DECORATOR
Dealer in Wall Paper, Paints, Oils, Varnishes, Glass, etc.
131 E. FRONT ST. TEL. 316

AFTERNOON TEA
is resumed at the
WOMAN'S EXCHANGE
207 Park Avenue
Daily from 3 to 5:30 p. m.

BIGGEST FUR SALE

EVER HELD
In Plainfield
CHARLES KURTZMAN
178 EAST FRONT ST.
DR. PITTIS OFFICE BUILDING
ANNOUNCES.

The season's marvel in the line of a fur sale that astonishes the city. Natural conditions make the sale imperative. Everyone can understand them. The mild warm weather and open winter has resulted in large quantities of furs being held over and these must positively be turned into money at this time. Even if you do not need furs right away it will pay you to buy and keep the goods until you require them, so low are the prices. All the goods are reliable Charles Kurtzman merchandise, the goods that you can trust.

Charles Kurtzman

DR. PITTIS OFFICE BUILDING
PLAINFIELD FUR STORE.
178 EAST FRONT STREET, PLAINFIELD.
Tel. 1935-J. OPEN EVENINGS

SCHEELEIN'S VARIETY MARKET
31 SOMERSET ST TEL. 1974

ADVERTISE All Your Wants, To Let For Sale, Boards, Personls, etc., in The DAILY PRESS. **1c A WORD**

YOUR DULL HEADACHES

Probably come from overstrained eye-sight. Nine-tenths of the headaches are the direct result of eye trouble. Bring those troubles to us and let us prescribe for you.

All work guaranteed.

FREE EXAMINATION BY

STILES & CO.

PHILADELPHIA EYE SPECIALISTS
107 East Front Street
Every Thursday.
Hours 10:30 a. m. to 5:00 p. m.

ADVERTISEMENTS
—FOR—
NEW YORK HERALD
WORLD, TIMES, SUN, JOURNAL, TELEGRAM, AMERICAN, BROOKLYN EAGLE, GLOBE
—AND—
NEWARK EVENING NEWS
RECEIVED AT
PLAINFIELD DAILY PRESS
AT REGULAR OFFICE RATES.

DANCE

Wednesday Evening,
February 12th,
(Lincoln's Birthday)
Extra Music.

Brunet
School of Dancing
Plainfield, N. J.,
Every Wednesday.
Send for circular.
Address
167 Linden Ave.,
Flatbush, N. Y.

CARL SILBERT'S JEWELRY STORE

is now located at
255 W. Front St.
Opposite Postoffice.
LOOK FOR WHITE STREET CLOCK

A. H. ENANDER
Sanitary Plumbing, Gas Fitting.
Steam and Hot Water Heating.
Contractor for Sewer Connections
125 WATCHUNG AVE

ON YOUR WAY
to the station stop and see Alex. Stills, the Barber, who has opened an up-to-date shop on Depot Park, near Eastbound Station. Special attention to children.
'Phone 322-J.

THE STATE TRUST COMPANY

$100,000.00.

SERVICE

3% paid on checking accounts of $500 or more, out of town items collected at par; New York checking privileges.

4% paid on Special Department accounts of $5 or more. Interest begins on the first of every month and is compounded semi-annually.

Acts as Executor, Administrator, Guardian, Trustee, the fees are the same as those allowed an individual.

Safe Deposit and Storage facilities of the most modern type. Boxes for rent $5 per year and upwards.

Real Estate Department properties for sale, rent and exchange; Owners may obtain unusual service for the usual commission.

An opportunity to serve in one or all of the above departments will be appreciated.

AMUSEMENTS.

PROCTOR'S

THE THEATRE POPULAR.
BEST REFINED VAUDEVILLE AND MOVING PICTURES.
Changed Monday and Thursday.
Matinee—2 p. m., 10c; Eve., 10c, 15c and 25c.

TODAY'S PROGRAM

"The Love Trust," A Big Musical Comedy; Burt & Smith, Comedians; The Original Corinne & Co., In "The Dressmaker's Bill;" Watson & Little, "A Matrimonial Bargain;" John Le Clair, Comedy Juggler.

HOTELS.

WHEN IN PLAINFIELD, N. J. STOP AT
THE QUEEN CITY HOTEL
All Newly Furnished.
A la Carte Service Unsurpassed.
P. FLOERSCH, Prop
V. M. FLOERSCH, Mgr.

HOTEL WALDORF
HENRY WINDHAM, Prop.
EAST FRONT STREET
Gottfried Krueger's Extra Beer on Draught. Imported Wines, Liquors and Cigars. Hotel accommodations, and private Dining Room.

WEINMAN'S CAFE

GENERAL NEWS TICKER.
Stock quotations
Up to the Minute.
'PHONE 1527.

HOTEL SOMERSET
Under New Management.
Newly Painted and Papered throughout. Table Board and Rooms by Day or Week.
W. G. FEASTER, Proprietor.
7 Somerset Street. Tel. 692-L.

HOTEL KENSINGTON
NORTH AVENUE
UNDER NEW MANAGEMENT
House Thoroughly Renovated.
147 NORTH AVENUE
SUNDAY DINNER—FROM 12:30 TO 2 P. M.—50 CENTS.

Those work seekers who expect to find a job through one publication of a want ad are sometimes disappointed—though not always.

BIG ½ DAY WEDNESDAY SPECIALS.

208 ROTH & CO. 802

Closed at 11:30 A. M.—Only One Delivery, Leave 9:30.

FISH.	FISH.
Fancy Canada Smelts, 3 lbs for	25c
Fancy Flounders, lb	6c
Fresh Herring, lb	
Fancy Weak Fish, lb	10c
Large Canada Smelts, 2 lbs for	25c
Fancy Sea Bass, lb	10c
Butterfish, lb	
White Fish, lb	12½c
Large Weakfish, lb	
Fresh Codfish, steak or boil, lb	
SHAD SHAD SHAD	
Fancy Large Shad, each	35c and 42c
The only Fish Market Selling Light Smoked Finnan Haddie for	12½c

ONE-HALF DAY BEEF SPECIAL.

Juicy Oven Roast, lb	
Chuck Steak, lb	14c
Pot Roast, lb	
Native Chuck Roast, lb	
Prime Rib Roast, Blade cut, lb 14c; best cut, lb	16c
Porterhouse Steak, lb	
Sirloin Steak, lb	18c
Porterhouse Roast, lb	
Fancy Fresh Killed Roasting Fowls, lb	22c
Sugar Cured Passaic Beef Regular Smoked Hams; best in the land; 8 to 10 lbs; a lb	18c
Genuine Taylor Pork Roll, by bag, lb	20c
CHICKENS TURKEYS FOWLS	
No Butter, No Smoking, No Lard—Snowdrift—just to advertise; try it today; per pail	25c
Butter, lb	30c
Eggs dozen	25c

We Give S&H Green Trading Stamps. Ask For Them

FEBRUARY CLEARANCE SALE

BARGAINS YOU CANNOT GET ELSEWHERE

DOUBLE TIPPED **MATCHES, 7 BOXES .25**
SPECIAL PRICE THIS WEEK

A&P CONTINENTAL SARDINES, A BOX .3 A&P

Norway Mackerel, 8-lb kits 9c	Kellogg's Toasted Corn Flakes, a pkg. 10c
Japanese Crab Meat, can 20c	A&P Baked Beans—
A&P Codfish, 1-lb bricks 15c	No. 1, a can 6c
Prunes, 65 to the lb; 3 lbs 25c	No. 2, a can 10c
Cleaned Currants, pkg 10c	No. 3, a can 15c

PACIFIC TOILET PAPER, 7 ROLLS .25
THIS WEEK ONLY

Evaporated Apricots, 2 lbs 25c	Cohoes Salmon, No. ½ can 10c
A&P Peaches, a can 20c	Vermont Maid Pure Maple Syrup, a bottle 15c, 25c, 35c
A&P Cherries, a can 25c	Red Kidney Beans, 3 cans 25c
Cohoes Salmon, No. 1 can 15c	

LAUNDRY STARCH, 2 LBS. - - .7
A HIGHER PRICE NEXT WEEK

No. 2 Tomatoes, a can 7c	A&P Pickles (Mixed, Gherkins or Chow) bot. 19c, 18c, 30c
Sultana Lima Beans, can 10c	Lonzils, a lb 7c
Individual Asparagus, can 10c	H. O. Oats, a pkg 14c
A&P Extract of Beef, 2-oz jar 20c	1 can Sultana Spice 10c

HERRING, Marshall's Kippered reduced to . . . **2 CANS .25**

WHAT ARE YOU PAYING FOR

EGGS Fine, a dozen 25c
Wildmere Brand, a doz 29c
Sunnybrook, every egg guaranteed, a dozen 35c

Best Creamery **BUTTER** Just ask our clerk to give you a small piece to taste. We can hear you say: "Well, that's delicious—I'll take a pound." A POUND **40c**

10--STAMPS FREE--10
WITH EACH OF THE FOLLOWING GROCERIES:

1 can Sultana Spice 10c	1 can A&P Corn Syrup 10c
1 pkg. A&P Ice Cream or Jelly Powder 10c	2 lbs Barley, each 5c
1 bottle Queen Olives 15c	1 pkg. Perfection Cereal 10c
1 pkg. Macaroni or Spaghetti 10c	1 pkg. Dus'troy 10c
1 tumbler Jelly 10c	1 can Iona Peas 10c
	1 pkg. A&P Codfish Shreds 10c

The Great Atlantic & Pacific Tea Company
Tel 117. 137 to 139 WEST FRONT STREET.
FREE SUBURBAN DELIVERY.

We Give S&H Green Trading Stamps. Ask For Them

LAGGREN & GREENE

MANUFACTURER'S OF AWNINGS
Carpet Cleaning and Laying
Window Shades and Canopies for Weddings
TELEPHONE 1948
102 North Ave Plainfield, N. J.

BING!

The unexpected happens, just like that, and down he goes sprawling on the treacherous and slippery walk. It may be a suit for damages on account of a broken arm or leg if you are the property owner, that stares you in the face.

At any rate—YOU PAY.

Better take out a General Liability Policy with us NOW. The cost is slight.

REAL ESTATE LOANS RENTS **GEO. M. CLARKE CO.** Babcock Bldg., Telephone 205 Plainfield
INSURANCE OF ALL KINDS.

PHOTOS MATZEN

LARGE PICTURE FREE
With one dozen of our 1a Cabinet Photographs, we will give free one large (16x20 in.) Platinograph for framing.

CHRISTIAN F. MATZEN
The Photographer.
131 E. Front St. Tel. 867-W

HELP, HELP, HELP.

Do you want help, or do help want you? Scan our want advertisements and see.

PLAINFIELD DAILY PRESS

THE WEATHER.

Fair tonight and Thursday; colder tonight.
Max., 37; Min., 20.

Established May 10, 1887. TEN PAGES. PLAINFIELD, NEW JERSEY, WEDNESDAY, FEBRUARY 12, 1913 TEN PAGES. Two Cents a Copy, $5 a Year.

'FORWARD MARCH' SAYS GEN. JONES

Plainfielders Join the Suffrage Army Which is Tramping on to Washington.

MARCH THROUGH STATE

Had Luncheon at Elizabeth and Will Stop at Metuchen—Expect to Reach Capitol on March 1.

Mrs. Champlain L. Riley, president of the Equal Suffrage League of Plainfield and North Plainfield; Mrs. E. F. Feickert, president of the New Jersey Suffrage League; Miss May Rodman and members of the local league went to Newark this morning to meet "General" Rosalie Jones, and the suffragist army of invasion which is on its "hike" to Washington. The Plainfielders accompanied the "army" as far as Elizabeth, where luncheon was served at the Elks' Club by the supporters of the movement living in that city. The suffragists left Newark at 9:45 o'clock. This afternoon the army will make a stop at Metuchen.

In true military style General Jones has mapped out her entire route to the national capital, and expects to lead her host—or what is left of it—into Washington by March 1. Eighteen women have raised their hands heavenward and pledged to General Jones that they will follow her all the way to Washington, or lay their weary bodies down to eternal rest by the side of some lonely, windswept road.

The pledge may not have been in those words, exactly, but the promises were evidently fervent enough to warrant General Jones in insisting with wide-eyed eagerness, when she visited the local suffrage headquarters yesterday, that her faithful band would be with her when the dome of the Capitol loomed against the sky line.

General Jones' chief advisers will be Miss Levina Dork, surgeon-general of the army, and Miss Ida Craft, adjutant-general, two of the four faithful who with General Jones completed the recent march to Albany and interviewed Governor Sulzer. Mrs. Meredith Stiles and Miss Sybil Wilbur, the other two survivors of the Albany hike, who started with the parade today, will not continue to the end, General Jones explaining that "they have other things to do now."

General Jones and her army will seek an audience with President Wilson, March 5, and will lay her appeal before him.

General Jones says she is affiliated with most of the women's clubs of Manhattan, but in this venture is a soldier of fortune, a modern Napoleon, who has no backing but her own individuality and devotion to "the cause."

"Oh, I do hope that President Wilson will see us, and I feel that he will," General Jones said yesterday. She added that when she led her army of four to the New York Capitol Governor Sulzer was "just too sweet for anything," and expressed the hope that President Wilson will be "sweet" also.

SHERMAN'S MARCH VIVIDLY DESCRIBED

Rev. Frank Fletcher Pictures a Famous Incident of the Civil War.

The cruelties of war and an account of the pillage of the enemy's country by General Sherman's army in the famous march to the sea was graphically described to an appreciative audience at the All Souls' Unitarian church last night by Rev. Frank Fletcher, of this city, who in the Civil War fought, having marched under the banner of the 134th Regiment, New York Volunteers. His discourse was appropriately named, "Sherman's March to the Sea." About a dozen members of the G. A. R. occupied seats in the front row of the edifice and enjoyed immensely the reminiscences of the Civil War days, some of which were humorous. The speaker paid a glowing tribute to Abraham Lincoln, the Martyr-President, whose birth anniversary is today.

As aid-de-camp to General Jones in the march to the sea, Rev. Mr. Fletcher told of the unpleasant mission he was called upon to perform—that of notifying six deserters that they were to be shot at sunset for their offense. Continuing, he told how, through the efforts of friends of the deserters, President Lincoln had granted a pardon for them. Rev. Fletcher said he would never forget the bold autograph of Lincoln as it appeared on the document.

—Advertise in the Daily Press.

CENTRE OF THE PRESENT REVOLUTION IN MEXICO AND TWO GENERALS OF GREAT PROMINENCE.

One of the most important centres of trouble in the present Mexican revolution is the famous Plaza de la Constitucion, in the centre of Mexico City, the national capital of Mexico. General Huerta has now been made military commander of Mexico City following the flight of President Madero and his Ministers. General Geronimo Trevino is being talked of as a favorable Provisional President.

SUNDAY HOURS FOR DRUGGISTS

Local Pharmacists Decide to Choose Their Own Time for Business.

MEMBERS AT A DINNER

L. W. Randolph is the President of the Association—Their Shops Will Be Open on Washington's Birthday.

In the future the members of the Plainfield Druggists' Association will regulate their own Sunday hours, adopting them to suit their own convenience, instead of all agreeing to close and open at certain hours. The matter came up at the meeting of the association at the Homestead, last night, with twelve out of fifteen members present.

Heretofore, the rule has been to close stores from 1 to 5 o'clock in the afternoon, keeping open in the morning and for several hours in the evening. During the discussion it developed that these hours were not convenient to all the pharmacists and it was found necessary to fix hours for doing business to meet the convenience of the particular neighborhood in which the store is located. Some of the druggists close as early as 8 o'clock in the evening while others keep open until 9 o'clock and after. Others open their stores at 2 o'clock in the afternoon and some at 3 o'clock. While there was supposed to be a rule it was never strictly adhered to and for that reason it was abolished in the new constitution and by-laws adopted at the meeting.

The association decided to keep open on Washington's Birthday, because the holiday falls on Saturday. Other matters of minor importance were discussed, after which the members enjoyed a fine dinner served by Mrs. Henry Johnson.

TURKEY SUPPER ENJOYED BY TIMBO SOCIAL CLUB

A social and smoker was given by the Timbo Social Club last night. During the early part of the evening light refreshments were enjoyed and at a late hour Erwin Y. Neighbour served a fine turkey supper.

President Rudolph Kampf made a speech. There was instrumental music by Allan Squier and vocal selections by William Doud, Henry Wierenga, Frank Schuck, Thomas McMaster Muir, Thomas DeMeza and Archie Davie. The last named made a hit with Scotch songs and impersonations of Harry Lauder

There were also several short addresses by Past Presidents H. P. Greenwood, Alden Wagner, Isaac Elliot and Thomas Timbo. The committee in charge comprised John Powers, William Doud, Frank Schuck and John Conway.

FIRE IN NEW YORK.

(By Telegraph to The Daily Press)

New York, Feb. 12.—Fire this morning in the office of the New York Maritime Registry Company, on the seventh floor of the ten story building at 88 and 90 Gold street, did $3,000 damage. The damage was confined to the offices of the company.

A DINNER PARTY.

William G. Smith, of Park avenue, who is entertaining his sister, Mrs. Ralph P. Jackson, of Brockton, Mass., gave a dinner party Monday evening in her honor in his apartments in the Stirling building. Covers were laid for sixteen. After the dinner, cards were enjoyed.

STANDARD OIL EXILED.

(By Telegraph to The Daily Press.)

Jefferson City, Mo., Feb. 12.—The Supreme Court en banc today made permanent the order of ouster against the Standard Oil Company. The company must now leave the State.

ROCKFELLOW SEEN BOARDING A TRAIN

Haberle With Him When Leaving Jersey City for Philadelphia is Report.

Absolute certainty has been ascertained as to the present whereabouts of Rowland Rockfellow and Percy Haberle, who disappeared on Saturday, and developments in the case seem to show that their sudden departure was carefully planned. Haberle's sister said this morning that her brother had told her many times that he wanted to see the world and just as soon as he could he would either go to Virgina, San Francisco or some other point in the Far West, where he had relatives. Mrs. Lewis C. Beekman, Haberle's sister, stated this morning that he was a victim of wonderlust.

It is reported that Haberle and Rockfellow were seen in the Jersey City station of the Pennsylvania Railroad Saturday night. Frederick Dickerson, Jr., of East Second street, and Herbert Hillman, of West Fifth street, both of whom know Haberle and Rockfellow, say that they are absolutely certain that they saw the missing men board the 7:12 train out of the Jersey City station, a Philadelphia express, which makes connections for Washington and St. Louis. The party consisted of seven people, they report, but the missing men were the only ones recognized by Dickerson and Hillman. Mrs. Beekman, when told of this incident, said that she thought Percy may have decided to take a trip to Virginia. In fact she said she was almost certain of it. He has relatives there and he is probably going to visit them.

Both Mr. Rockfellow's family and the family of his bride, who was formerly Miss Rae Warnock, are still very much upset over the turn matters have taken during the past week and Mrs. Rowland Rockfellow is in a very nervous state as a result. The missing man's mother is confined to the home of friends and her condition is giving her friends much concern.

HOPE CHAPELITES SEE BOYS SCOUTS DRILL

The Wetumpka Sentinels, a troop of Boy Scouts, of the First Presbyterian church, under the supervision of Scoutmaster Allan Beals, at Hope chapel last night gave an exhibition of Scout work and drills before a large gathering of people interested in the advancement of the movement in town. Among the spectators were the members of the Hope chapel boys' and junior boys' clubs. Scoutmaster Allan Beals and Scout Organizer Charles R. Bostwick gave short talks on the movement in town and the good that is derived from the work by the boys who are members of the organization.

The matter of organizing a troop at Hope chapel will be determined in the course of a week by a special committee consisting of G. Herbert Condit, George T. Leighs and Walter I. Firstbrook.

Buys Overland Coupe.

The Service Motor Car Company has sold and delivered to Mr. Isaac W. Rushmore a 1913 electrically lighted and started Overland coupe. ***

THEY WILL SEE A GREAT COMEDY

Thirty Lucky Ones Who Will Occupy the Best Seats at Big Performance.

CONTEST WINNERS.

1 William P. Taylor, 25 Fairview Avenue.
2 Mrs. A. Milne, 33 Willow Avenue.
3 Mrs. F. Pearson, 223 Prescott Place.
4 F. W. Miller, 135 Duer St.
5 Mrs. George Apgar, 28 Stone Street.
6 Samuel Rosenthal, 521 West Third Street.
7 Miss E. C. Kennedy, 124 Liberty Street.
8 Madeline Blair, 78 Duer St.
9 E. A. Lowe, 67 Fairview Ave.
10 George Swackhamer, 32 Bank Place.
11 Howard A. Colby, 1105 Evergreen Avenue.
12 Mrs. J. E. Quentin, 414 East Sixth Street.
13 H. Williams, 603 West Front Street.
14 Boyd Fullerton, 117 East Fifth Street.
15 A. Agnes Leighs, 714 West Fourth Street.
16 G. A. Chapman, 123 West Seventh Street.
17 J. F. O'Keefe, 691 West Seventh Street.
18 Otto Moor, 699 West Third Street.
19 Dorothy McClymont, 19 Woodbine Avenue.
20 Lillian J. Bucklin, 23 Albert Street.
21 Edwin Windham, 18 Greenbrook Road.
22 Marion V. Avery, 98 Fairview Avenue.
23 J. Coad, 51 Laramie Road.
24 W. J. Buttfield, 139 East Seventh Street.
25 H. E. Gayle, 18 Vine Street.
26 Mrs. G. B. Cobb, Jr., 80 Fairview Avenue.
27 H. C. Irons, Jr., 452 West Eighth Street.
28 John H. Ross, 43 Prospect Place.
29 E. M. VanBuren, Jr., 810 Central Avenue.
30 Benjamin H. Letson, 925 East Seventh Street.

Do Plainfield people want to see "The Traveling Salesman" at the Plainfield theatre on Friday night? That question was put by this paper yesterday. Anyone who happened to be in its business office this morning when the first mail was received would have easily been convinced that they do. When the office was opened over one hundred answers in the contest held in the cent-a-word columns last night had been received, and all the morning they continued to pour in. It was announced in yesterday's paper that the first thirty people turning in correct solutions would receive a free ticket to the big comedy. As it was nearly two hundred replies were inspected up to noon, and of that number only nine were wrong. The letter "I" was the worst stumbling block for those unsuccessful, although some chose the wrong "G," and a few made still other mistakes.

One envelope contained two answers, one from a young man and the other from a young woman, with the request that if successful, both

(Continued on page 5.)

CO. K WILL RECEIVE ITS HONORS TONIGHT

Following Review at Trenton Local Soldiers Will Receive Several Valuable Prizes.

Company K, the local citizen-soldiers, left the Plainfield station this afternoon on the 12:53 o'clock train for Trenton with fifty members in the ranks. They will participate in the regimental parade in the Armory this afternoon and in the review of the Second Regiment, N. G. N. J., before Brig. Gen. Dennis F. Collins tonight. The appearance made by the local boys as they passed down Park avenue for the station was commendable and the sight of their perfect ranks stirred the hearts of many passersby.

Tonight the local company will receive the Dungan Trophy for the greatest improvement in rifle practice on the Sea Girt range for the past year. Corporal George B. Howell will also receive the Dungan Medal. This medal, which is gold, is given to the member of the winning company who succeeded in running up the highest score on the range. The John Rogers Williams Cup will be presented to the team which represented Company K in the match at Sea Girt. The members of the team were Quartermaster Sergeant J. Arthur Dow, Sergeants James B. Conkling, James Manning and Oliver R. Pierson and Corporal Augustus H. Van Arsdale, then a private in the ranks.

The trophies that are to be presented to the company will be held for one year. The medal will be the personal property of Corporal Howell.

FREEDOM CASTLE, K. G. E., WORKS SECOND DEGREE

Delegations from lodges in New Brunswick, Somerville and Whitehouse attended the "Old Time" meeting of Freedom Castle, No. 42, K. G. E., held last night in its rooms in the Babcock building. The rooms were suitably decorated with American flags and red, white and blue bunting, with an occasional symbol of the order.

Three candidates received the second degree in old knight's costume and six applications for membership were received. Several State officers were present, including Grand Chief Elvin M. Hoffman, of Whitehouse, and Grand Vice Chief Walton Chew, of Pittman Grove. Refreshments were served following addresses by Horace J. Martin, William Day, Dr. Norman W. Currie and Dr. J. H. Buchanan.

FIREMEN'S FEAST.

A plentiful supply of eatables, lots of good music and good jokes were the features of the monthly meeting of the North Plainfield fire laddies in the borough headquarters last night. At the conclusion of the business session the men enjoyed an oyster supper. George Adams played his guitar and Charles Bremble rendered several selections on the violin. The company's quartet, composed of William Hogan, Frank Holenback, Harry Schuck and Ray Smith, sang a number of topical hits. The committee in charge of the affair was composed of James Walker, William Hogan and Charles Stahl.

CHARITY SOCIETY DOING GOOD WORK

Encouraging Reports Heard at Annual Meeting of the Women's Exchange.

AN APPEAL FOR HELP

Mrs. Howard C. Tracy Succeeds Mrs. Burton P. Hall as President—New Executive Committee is Announced.

When the annual meeting of the Plainfield Exchange for Woman's Work was held in Grace church Parish House yesterday the report of the president, Mrs. Burton P. Hall, indicated another year of successful work and proved the value of the Exchange as a benefit and convenience to the community and a means of partial support for the many consignors whose handiwork is sold there. As the Exchange is not self-supporting the generous patronage of the public is greatly desired, as is also an increased number of subscribers to continue and extend the work.

Mrs. Horace N. Stevens, the treasurer, reported that the receipts for the year amounted to $4,646.79, and the expenditures $4,499.75, leaving a balance of $147.04. The report of the superintendent, Miss Dunham, showed a substantial increase in sales over last year, the sum of $12,679.99 having been paid to the 168 consignors.

These officers were elected: President, Mrs. Howard C. Tracy; first vice president, Mrs. Frank C. Ard; second vice president, Mrs. C. Boardman Tyler; recording secretary, Mrs. Henry E. Haws; corresponding secretary, Mrs. Noah C. Barnhart; treasurer, Mrs. Horace N. Stevens; trustees, Mrs. Burton P. Hall, Mrs. Caroline T. Sinclair, Mrs. Horace N. Stevens, Mrs. Joseph P. Sandford, Miss Florence Tweedy.

The new executive committee consists of Miss Lorella B. W. Anthony, Miss Ellen de Forest Anthony, Mrs. Elliot T. Barrows, Mrs. Richard Boardman, Mrs. George L. Babcock, Mrs. William G. Cooke, Mrs. William A. Connor, Miss F. C. Colton, Mrs. Jabez Gilbert, Mrs. Burton P. Hall, Mrs. Edgar S. Hyatt, Mrs. Henry C. Irons, Mrs. S. D. Lounsbery, Mrs. Edward H. Ladd, Jr., Mrs. Caroline T. Lincoln, Mrs. Bruce Lachlan, Mrs. Craig A. Marsh, Mrs. George Megrew, Mrs. John C. Moore, Miss E. de Medina Massett, Mrs. Walter M. McGee, Mrs. Walter L. Righter, Mrs. Joseph W. Sandford, Mrs. J. N. VanSickel, Mrs. C. H. Tompkins, Miss Florence Tweedy, Mrs. Frederick W. Wallace, Mrs. Frank D. Warren, Mrs. William H. Wherry, Jr., Mrs. E. T. Willson, Mrs. Albert Winter; honorary member, Mrs. William M. Stillman.

BILL COMPELS 'CHANGE TO BE INCORPORATED

(By Telegraph to The Daily Press.)

Albany, Feb. 12.—A bill providing compulsory incorporation of the New York Stock Exchange with two other measures aimed to prevent brokers from shading customers' orders and to prevent discrimination against other stock exchanges by the New York Stock Exchange, all of which were drawn up under the supervision of Governor Sulzer to complete the legislation required to cover the recommendations in his recent special message on the subject, were introduced in the Senate today by Senator Stilwell and in the Assembly by Assemblyman Levy.

Local Dealer's Exhibit.

The Service Motor Car Co., of 333 Park avenue, will exhibit a full line of Abbott-Detroit, American and Henderson cars, together with the Rauch-Lang Electrics at the Newark Automobile Show, Feb. 15th to 22nd. We will be pleased to welcome all our Plainfield friends at this exhibit.

2 12 2 w-f ***

REBELS BOMBARD MEXICO CAPITOL

Cannon Pouring Shell Into Every Quarter — 3,000 Criminals Loot City.

U. S. FLAG IS HOISTED

American Troops Ordered to Be Ready — President-elect Wilson Favors Non-Intervention as Far as Possible.

(By Telegraph to The Daily Press.)

Mexico City, Feb. 12.—At 9 o'clock the rebels began a terrific bombardment against the roofs of tall buildings in the business district on which the federals have planted rapid fire guns. Heavy damage was done by flying shrapnel. The Mexican Cable Company's office was struck by shells and practically demolished. Scores of shells passed over the roofs of the Women's Exchange building.

3,000 prisoners in the Belan prison broke jail and swarmed over the city. Many of them accepted arms from the rebels but instead of fighting began plundering and looting many buildings.

Shortly before 10 o'clock the cannonade increased to terrific violence as though the rebels were contemplating a sortie from the arsenal where their main body were intrenched. The rebel cannon was trained on to every quarter of the city.

The havoc to public and private property was enormous. One shell crashed into the Mexican Cable office passing through a room next to the one where correspondents were sitting writing their dispatches. The projectile tore a great jagged hole in the cable office but the operators who were working the wires bravely struck to their posts. Employes of the Mutual Life Insurance Company of New York, extinguished the fire in their building after it had burned for an hour.

The British and U. S. flags were hoisted over the Mutual building to protect it but as it was in the line of fire which was being directed towards the National Palace it was frequently struck by shells which fell around the cable office, Porter's Hotel and the National theatre. The streets were badly torn up.

Mexico City, Feb. 12.—Alfonso Mirando, one of the Zapatista leaders, entered the capitol with 300 of his followers, who are harassing the federal troops at various points.

The federal troops reopened the battle in the streets of the Mexican capitol at 6:35 this morning with a light artillery fire. The action soon became general, all the artillery on both sides being brought into play. The cannon fire was augmented by sweeping Salvos from machine guns while the infantry came into action with volleys and individual shooting. Red Cross nurses and doctors worked until nearly dawn trying to care for the wounded in yesterday's seven hour artillery duel in the heart of the city. Estimates of the casualties run as high as 1,000 although accurate information cannot be obtained. The dead certainly will be counted by hundreds.

Washington, Feb. 12.—The first brigade of the first division of the army, about 3,000 strong, has been ordered prepared for expeditionary service. It is composed of the third infantry at Madison Barracks and Oswego. The Fifth Infantry at Plattsburg and the Twenty-ninth Infantry at Fort Niagara, all in in New York State.

Washington, Feb. 12.—Preparations have been made to move approximately 2,500 marines from the ships of the Atlantic fleet, and the Quantanamo Naval Station to Vera Cruz, to be held in readiness there for landing in case it should be necessary to relieve the foreign legations in Mexico City.

Princeton, N. J., Feb. 12.—President-elect Wilson was asked if he had received any communication from President Taft regarding the Mexican situation. He said that he had not heard from President Taft or any one else on the matter. It is understood that he favors the policy of non-intervention as far as possible.

(Continued on page 5.)

VIOLATED PAROLE.

Miss Mary Mohan, 19 years old, of New street, was arrested last night for violating her parole. Arraigned in the county court several weeks ago on a charge of obtaining money under false pretenses she was placed in the custody of the probation officer for a term of two years. Yesterday she was caught in an attempt to rob a neighbor of some clothing. It is probable that she will now be sent to the State Home for Girls.

—Women's sole and heel, 60c to 75c, at "U. S. Shoe Repairing Co.," 122 East Front street. ***

Born February 12, 1809. **ABRAHAM LINCOLN** Died April 15, 1865.

"That is the issue that will continue in this country when these poor tongues of ours are silent. It is the eternal struggle between these two principles, right and wrong, throughout the world. They have stood face to face from the beginning of time. One is the common right of humanity, and the other the divine right of kings. It is the same spirit that says, 'You toil and work and earn bread, and I'll eat it.' No matter in what shape it comes—whether from the mouth of a king who seeks to bestride the people of his own nation and live by the fruit of their labor, or from one race of men as an apology for enslaving another race—it is the same tyrannical principle."

ANNUAL GRANITE WARE SALE

AGAIN THE "WHITE STORE" OFFERS YOU A CHANCE TO OBTAIN A SUPPLY OF VERY USEFUL GRANITE WARE AT FULLY ONE-THIRD OFF REGULAR. WE PURCHASED A CARLOAD DIRECT FROM THE FACTORY AND WILL PLACE THE LOT ON SALE TUESDAY, FEBRUARY 11. SEE WINDOW DISPLAY.

BERLIN KETTLES.

2-quart size, 22c value for..15c
3-quart size, 25c value for..17c
4-quart size, 30c value for..20c
5-quart size, 35c value for..23c
6-quart size, 39c value for..25c
8-quart size, 49c value for..29c

LIPPED SAUCE PANS.

2-quart size, 15c value for.....9c
2½-qt. size, 16c value for.....10c
3-quart size, 18c value for.....11c
4-quart size, 19c value for.....12c
5-quart size, 20c value for.....14c
6-quart size, 25c value for.....15c
8-quart size, 35c value for.....20c

LIPPED PRESERVING KETTLES.

12-quart size, 49c value for..29c
14-quart size, 59c value for..39c

COFFEE POTS.

1½-qt. size, 35c value for....22c
2-quart size, 39c value for..25c
3-quart size, 45c value for..29c
4-quart size, 55c value for..35c

TEA POTS.

1½-qt. size, 35c value.....22c
2-quart size, 39c value.... 25c

GARBAGE CANS.

4½-gallon size, 55c value for.....39c
5½-gallon size, 65c value for.....49c
6½-gallon size, 75c value for.....59c
9-gallon size, 98c value for.....69c
11-gallon size, $1.25 value for.....89c

BERLIN POTS.

6-quart size, 39c value for.....25c

FOOT BATH TUBS.

16-quart size, 59c value for.....29c

CHAMBER PAILS.

12-quart size, 85c value for.....59c

WATER PAILS.

12-quart size, 59c size for.....35c

NESTED BREAD BOXES.

Value 55c 65c 75c
Sale 45c 49c 59c

RINSING PAN.

14-quart size, 39c value for.....18c

GALVANIZED WASH TUBS.

18½-quart size, 50c value for....39c
20½-quart size, 65c value for....49c
23 -quart size, 75c value for....59c
24½-quart size, 85c value for....69c

NO. 8 WASH BOILERS.

Regular full size; $1.98 value for $1.39

CHAMBERS.

9-quart size, 25c value for.....17c
10-quart size, 35c value for.....25c

CONVEX POTS.

12-quart size, 85c value for.....59c

FARINA SAUCE PANS.

2-quart size, 45c value for.....29c

GALVANIZED PAILS.

10-quart size, 25c value for.....17c
12-quart size, 29c value for.....19c
14-quart size, 32c value for.....22c

PIE PLATES.

8-quart size, 15c value for.....7c
9-quart size, 19c value for.....10c

GALVANIZED CHAMBER PAILS.

12-quart size, 49c value for.....35c

WASH KETTLES.

24-quart size, 39c value for.....25c
33-quart size, 45c value for.....33c
36-quart size, 50c value for.....39c
46-quart size, 59c value for.....45c

STEEL FRY PANS.

Regular at 19c, for 9c

BERLIN SAUCE PANS.

2-quart size, 22c value for 15c
3-quart size, 25c value for 18c
4-quart size, 35c value for 22c
5-quart size, 39c value for.....25c
6-quart size, 45c value for.....27c

RICE BOILERS.

2-quart size, 55c value for 39c
2½-qt. size, 65c value for 45c
3-quart size, 75c value for 49c
3½-qt. size, 85c value for 59c

BROOMS.

Extra quality new corn, four-sewed, good strong hard wood handle;
Regular 39c value for.....29c

TEA KETTLES.

7-quart size, 55c value for.40c
8-quart size, 65c value for.49c

COLANDERS.

11-inch size, 30c value for 20c
12-inch size, 40c value for 25c

DISH PANS.

17-qt. size, 55c value for..35c

ROASTING PANS.

Size 9x14; 50c value for...35c

WASH BASIN.

Regular size, 19c value for.12c

A. E. FORCE & COMPANY

"THE WHITE STORE"

We Give S.H. Green Trading Stamps

NOTICE. OWING TO WASHINGTON'S BIRTHDAY FALLING ON SATURDAY THIS YEAR WE WILL NOT CLOSE, BUT WILL CLOSE ALL DAY WEDNESDAY, LINCOLN'S BIRTHDAY

of which a majority was 268, Woodrow Wilson, for President, and Thomas R. Marshall, for Vice President, had each received 435, while 88 votes were cast for Roosevelt and Johnson and 8 votes for William H. Taft.

LOS ANGELES HEIRESS MARRIES POLO PLAYER

Miss Elizabeth Modini Wood, of Los Angeles, an heiress and member of society, is now the wife of Captain James Campbell Besley, polo player, Burlingame favorite and soldier of fortune. They are now living in San Francisco.

Captain Besley has had a romantic career in foreign lands. He became well known in San Francisco society when he went to San Mateo with the English polo team last February and was recognized as one of the most dashing players on the field. Other members of the team were Lord Tweedmouth, Lord Herbert and Lord Leveson-Gower.

MISSIONARY TO SPEAK.

Miss Mabel Francis, a returned missionary of Japan, who has been giving a series of lectures at the German Lutheran church on Grove street, will speak at that place Friday afternoon and evening of this week. The public is cordially invited.

—Getting ahead—gaining advancement—earning recognition—securing increased remuneration. See how Press Wants can help you.

PLAINFIELD'S NEIGHBORS

Dunellen & Vicinity

Mr. and Mrs. Harry G. Moore, former residents of Orange, have taken up their residence on New Market road.

Mr. and Mrs. J. C. Bloomfield, of New York city, have removed to town and are now located on Prospect avenue.

Rev. T. E. Casser, of Massachusetts, has removed to town and is now residing on Prospect avenue.

Today was open house day at the Presbyterian church. During the morning and early afternoon the Baraca class boys and their friends enjoyed the use of the alleys. Tonight the Ladies' Aid Society of the church will give a clam chowder supper.

Benjamin F. Gill, of Front street, has taken a position with the Hall Printing Press Works and will assume his duties tomorrow morning.

The local street department did good work after the snow storm yesterday morning. Within a half hour after the storm all the main cross walks in the heart of town were swept clean. It seems that the street commissioner is on his job.

A special meeting of the New Market Seventh Day Baptist church was held last night. Several matters of importance to the church were taken up and acted upon.

I. J. Stites, of Dunellen avenue, has sold his South Bound Brook blacksmith shop to Fire Department No. 1, of this place. The building will be used by its new owners as a fire house and borough hall. They will take title on or before March 1.

Edward Terry, who has been employed by H. C. Smith as driver of his auto truck, has resigned his position to accept one from out of town.

New Providence.

Marshall T. James, of Central avenue, the West End, left Monday on a week's business trip to Canada.

The Ladies' Aid Society of the Methodist church will hold a meeting at the residence of its president, Mrs. Charles Ulrick, in Springfield avenue, this afternoon. This will be the last meeting before the annual Methodist conference.

The public schools of the township and borough closed yesterday afternoon with appropriate exercises in all departments, commemorating the birthday of Abraham Lincoln. They will reopen tomorrow morning.

A box sociable will be held this evening in the Methodist church parlors.

Hunterdon County.

After spending some time at the home of her brother-in-law and sister, Mr. and Mrs. H. A. Bonnell, in East Orange, Miss Laura Shannon has returned to her home in Glen Gardner.

Miss Eulah Castner, of Glen Gardner, was an over-Sunday visitor to Philadelphia.

Mr. and Mrs. Milton F. Hunt, of Raritan, spent Sunday at the home of Mrs. Hunt's parents, former Assemblyman and Mrs. William W. Swayze, in Glen Gardner.

The Ladies' Aid Society of the Presbyterian church at Glen Gardner will meet at the home of Mrs. Walter Case, Thursday afternoon.

An "old-fashioned farmers' dinner" will be held at the Glen Gardner Methodist church Saturday night.

Mr. and Mrs. Edward Tillman, of Raritan, were Sunday guests of relatives in Glen Gardner.

John W. Crater, of Glen Gardner, is kept in his room suffering from the grip.

While at work in the steel plant in High Bridge, Louis Hartrum, of Glen Gardner, sustained injured toes by a heavy casting falling on them.

Charles Eaton has moved his family from Clinton to Easton, Pa.

After spending some time in Newark, Miss Eliza Leigh Knight has returned to her home in Clinton.

W. S. Black will move his family from Clinton to Somerville this week.

Raymond Williamson, of Mt. Pleasant, was the guest of his aunt, Mrs. Katharine Farrow, in Glen Gardner, Wednesday.

After a visit to relatives in Elizabeth, Mrs. Moses Hummell has returned to her home in Hampton.

Earl Fenwick, of Hampton, has gone to Newark to take a position.

Mrs. John Struble is sick at her home in Hampton.

Announcement has been made of the marriage of Miss Herman Walters, daughter of Mrs. Miles Banghart, of Hampton, and Ernest Brown, son of Mr. and Mrs. Edward Brown, of Warwick, N. Y.

The Hickory Gun Club of Hampton held a shooting match on its grounds near the station today.

German Valley.

Le Roy Seals, of Mendham, was a week-end guest at the home of his parents, Mr. and Mrs. Garret L. Seals, of German Valley.

Lorenzo T. Current, of Chester, is critically ill from inflammatory rheumatism.

The trustees of the Chester Congregational church are installing electric light service in the church and chapel.

Miss Edith Tredway, of Millburn, and Miss Helen Tredway, of Glen Ridge, were week-end guests at the home of their parents, Mr. and Mrs. James Tredway, of Chester.

The Ladies' Aid Society of the Chester Presbyterian church held a meeting this afternoon at the home of Mrs. James G. Case, in that village.

The Young People's Society of the Chester Presbyterian church held a seven cent social in the local chapel last night.

Miss Ethel Hilderbrant, of Chester, is still ill from rheumatism.

Miss Frances Seward, of Madison, is visiting Postmaster and Mrs. Alonzo P. Green, of Chester.

Somerville.

Announcement is made of the marriage of Clarence Dunster and Miss Clara Murphy, both of this place, the ceremony having taken place at Jersey City on Saturday last. The bridegroom is a son of Mr. and Mrs. Frank A. Dunster, and the bride has been employed at the Somerset Hospital for some time.

Mrs. Elizabeth Conklin, of this place, has been the victim of considerable misfortune the past few months. She had just recovered from an attack of bronchial trouble, having been attended by a trained nurse, when she fell and broke one of her arms. She also suffered from an attack of whooping cough. She is now doing very nicely.

Business is very generally suspended in town today on account of the holiday. The banks and county offices are closed and the postoffice closed at noon. The public schools remained open.

James Himer, from the Soldiers' Home at Kearny, is spending a few days in town with relatives.

It is stated that the several teachers of the county who had failed at the previous teachers' examination, have since passed an extra examination, with excellent averages. One of the teachers of the Bridgewater Township schools, who had failed on only one subject, passed the extra examination with an average of 96. All will now be allowed to keep their schools.

Bound Brook.

The Bound Brook Progressive Club will hold a big Bull Moose banquet at the Berkeley Hotel tonight.

The young people's branch of the W. C. T. U. held a meeting at the home of Harry Walfrez, Cedar street, South Bound Brook, last evening.

The Lenten preacher at St. Paul's church tomorrow will be Rev. Dr. Gifford, he having exchanged dates with Rev. C. H. Mallery.

The woman's class of St. Paul's church will meet in the Parish Hall tomorrow afternoon at 3:15, the subject will be "Talks on Japan." All women are invited.

Roy Rinehart spent Sunday with Mr. and Mrs. Philip Rinehart, at North Branch Station.

Policeman Gregory discovered a small blaze in the clothing store of Weinberger's, on the corner of Maiden Lane and Main street, at 8:40 last night. An alarm was turned in from box 23, corner of Main and Hamilton streets. The fire was soon extinguished with chemicals. The damage will amount to about $50. The building is owned by John Johnson, the hardware man.

Lawrence Evans, of Saranac Lake, N. Y., is spending a few days at the home of his sister, Mrs. Walter L. Bryant.

The play entitled "No Admittance," given in the Washington School building last night by the pupils of the High School, was well attended and greatly enjoyed by all. The cast follows: Mrs. Rodney, Violet Schantz; Leila and Viola, her daughters, Elizabeth Pardoe and May Loman; Frances, Gladys Hendricks; Nell Hunter, a friend, Mary Stashok; Anna Jordan, a spy, Mary Leston; Maria Kelly, general houseworker, Maria Evans. In addition the following three minute sketches of famous works of art was given: The Mona Lisa, by aRndolph Mason; The Gleaners, Catherine Wyckoff, St. Peter's Cathedral, by Ralph Rugen; King Arthur, by Chas. Phelps; The Sistine Madonna, by Marguerite Bonham. Music was furnished by the High School orchestra, under the direction of Mr. Lloyd.

'Plains & Fanwood.

Lincoln's Birthday is observed in various ways by those actively connected with the Parish House. This afternoon the girls' basketball team will play the Mt. Pleasant feminine aggregation and the Ladies' Auxiliary will give a tea and sociable following the contest. Instructor Burnett Brodziak has arranged to accommodate a large gathering in every department of the institution.

The regular weekly teachers' meeting was held in Public School No. 1 yesterday afternoon.

The birth of Abraham Lincoln was suitably observed in the public school yesterday, an interesting program of recitations and musical selections being rendered by the pupils. The exercises were enjoyed by many parents and friends.

The majority of the stores and places of business in town closed at noon today.

The Baraca class bowling team of Dunellen will roll a series of three games tomorrow night with the team representing the Parish House. This will be the locals' first competitive appearance.

Mr. and Mrs. Edward Walsh, of Nutley, arrived in town last night to spent the holiday with relatives.

The skating was practically destroyed by yesterday's rain and several small boys attempting to enjoy the sport on the local pond late yesterday afternoon, had narrow escapes from a dip in the icy fluid. Jacob Sarrola, of Westfield avenue, got wet up to his knees when the ice gave way with him near the bank.

The meeting of the Congregational church Juniors, scheduled for Friday afternoon, will be postponed this week as the pastor, Rev. C. L. Goodrich, has been called out of town.

Mrs. Elton Giles, of Verdon street, who has been ill for the past five weeks, is again able to be out.

HERO MEDAL FOR INDIAN FIREMAN

SENECA LARKE

Eleven medals for conspicuous bravery and efficiency have been awarded by the Board of Merit of the New York Fire Department. Seneca Larke, the only Indian in the Fire Department, who is engineer of the searchlight engine, received the Bennett for heroism in the rescue of William Giblin, president of the Mercantile Savings Deposit Company, from the burning Equitable Building in January, 1912. Larke stood in a shower of flaming embers, stone and brick and sawed through the steel bars of a window and, gaining entrance, carried out Mr. Giblin.

WILSON NOW PRESIDENT-ELECT.

Washington, D. C., Feb. 12.—Although the result of the presidential election was known early in the evening of November 5, it was not until today, when the Senate and House met in joint session, that Woodrow Wilson and Thomas R. Marshall were officially declared to be elected President and Vice President, respectively, for four years, beginning March 4, 1913. The meeting of the electoral college, as the joint session of the senators and representatives is termed, attracted a large gathering to the hall of the House of Representatives. Senator Gallinger, president pro tempore of the Senate, presided. As the ballots of the electors were opened they were turned over to the four tellers, two of whom represented the Senate and the other two the House. When the total vote was cast Senator Gallinger in a clear voice announced that of the total electoral vote of 531,

STYLE SR RELIABILITY.

The World Cares Little For What You Say

It's what you DO that counts—it's how much of your promise that you really "deliver" that either MAKES you or BREAKS you.

My success is not being built upon WORDS, but upon DEEDS!

1913 store-keeping is scientific—it eliminates the "get-the-best-of-it" spirit that prevailed twenty years ago.

I strive to give you the MOST for the LEAST, not so much for your sake as for my own—that's frankness for you!

In This Annual Sale

My policy is put into practice.

When and where was good clothing sold at such low prices.

Will you look in today? You know tomorrow never comes.

ROTHBERG'S

Things That Men Wear

214 W. FRONT STREET.

Next Door to Proctor's

TEPPER'S—NO STAMPS BUT MORE FOR YOUR MONEY—TEPPER'S

Our Semi-Annual Sale of White

The White Event every woman hereabouts has been anxiously awaiting. We promise you the biggest values in

UNDERMUSLINS, DOMESTICS, SHEETS, PILLOW CASES, FABRICS, ETC.

THOUSANDS OF YARDS OF TORCHON LACES AT 5c YARD.

This offering of fine Torchon Laces and Insertings is a regular White Sale occurrence. Here we have a better selection than ever of dainty edgings and bands; and you have your choice at ..... 5c yard

42-inch Pillow Case Linen; Irish make and a fine quality selling at 69c a yard; specially priced at 50c yard.

45-inch Pillow Case Linen, a still finer product of the Emerald Isle, and worth 75c a yard; special at 59c yard.

All pure linen Huck Towels, H. S. and scalloped ends, in three sizes—19x38, 19x36 and 21x40; worth regularly 29c to 39c; special sale price, 25c each.

THESE SNOWY WHITE SKIRTS.

Such strong values are these that it will be wise for you to lay in sufficient for the coming Spring and Summer.

A Short Skirt—Made of a good quality material; prettily finished and priced for the White Sale at..25c

These Skirts—Have scalloped and embroidery trimmed flounces; are finely made and one style has embroidery panels on flounce; a 59c value at.....45c

Underskirts—Made of a finer quality material with tucked and embroidered flounce; a regular 89c value at 69c

A still finer quality material is in these Skirts; they are lace and embroidery trimmed and a regular $1.00 value, for 79c

A $1.25 Skirt—That is finely made; comes in 10 different lace and embroidery trimmed styles which we will sell for $1.00

A $1.98 Skirt—Made of a better quality material handsomely trimmed and tucked, which we will price specially at $1.49

Other Underskirts more elaborate and of better materials priced up to $4.50

DRAWERS AND COMBINATIONS.

A 50c Drawer, in both straight and circular styles; made of fine materials and trimmed with pretty embroidery; specially priced at 39c

A 69c Drawer—Also in both circular and straight styles; prettily trimmed with dainty embroideries and specially priced at 50c

A $1.00 Combination—In two very handsome styles; trimmed with very pretty embroideries; some with the skirt effect; special at.....79c

UNDERMUSLINS FOR CHILDREN.

Masonville Muslin Gowns—For misses and children; splendidly made with tucked yokes and frilled; an excellent 50c value at special price.....39c

Misses' Drawers—An undergarment that is well made, prettily finished and well worth 35c; specially priced at 23c

DAINTY CORSET COVERS.

A 25c Corset Cover—Prettily made of good quality fabric and trimmed with embroidery and beading, at 19c

A 50c Corset Cover—Made splendidly of fine materials; embroidery trimmed; specially priced at 39c

STRONG VALUES IN GOWNS.

So strong that we know you will wonder how they can be made at the price, still—here they are.

Regular 60c Gowns—In several styles, high and low necks; made of good quality materials and prettily trimmed with dainty laces and embroideries, and which we will price specially at 45c

These 75c Gowns are made of a fine soft sheer quality longcloth, in either high, V or low neck styles; are trimmed with pretty laces and embroideries and priced specially at 59c

Fine $1.00 Gowns—Made of a still better quality longcloth in many styles; high, V and low necks, and also trimmed with the daintiest of laces and embroideries; specially priced at 79c

These $1.39 Gowns are in several very dainty styles; made of very fine quality materials and handsomely trimmed with pretty laces and embroideries; special sale price $1.00

Other styles and qualities, all very pretty models; in a good assortment of models and priced at special sale prices.

Dr. N. C. Sears, Expert Optician Free Consultation

You can get Your Riker Reliable Toilet Articles Here Now.

More For Your Money at—

Tepper's

PLAINFIELD, NEW JERSEY

Store Closed All Day Wednesday Lincoln's Birthday

FURNITURE SELLING

A good furniture store must be more than a place where you can select chairs and tables, look at a tag and pay the price. It is the selection that counts. Whenever we make a sale we also hope to make a friend. The best advertising we have is the large number of homes we have so satisfactorily furnished and especially so during these weeks of such splendid values.

THIS IS THE TIME OF BIG MONEY SAVING IN ALL OUR LINES.

FURNITURE, BEDS, BEDDING, RUGS, LINOLEUM, DRAPERIES.

SHIRLEY & JOHNSTON

BABCOCK BUILDING PLAINFIELD, N. J.

VAIL

JEWELER and OPTICIAN . .

236 Park Avenue

OPPOSITE NORTH AVENUE.

SMALLEY BROS.

BUTCHERS
CHOICE MEATS

GAME IN SEASON.
ROASTING AND BROILING
CHICKENS A SPECIALTY
BERKSHIRE SAUSAGE
(none better).
Orders called for and delivered.
Telephone 88-A.

WHAT SHALL WE HAVE FOR DESSERT?

This problem is readily solved by the use of "JELLO." It is quickly prepared and always delicious. A variety of flavors. We sell it—also Finest Groceries, Vegetables and Fruits at Reasonable Prices.

W. W. DUNN
"THE PARK GROCER"
Duer St. and Lincoln Place.

New Dancing Class

WEDNESDAYS, at 332 EAST FRONT ST.

Children's Class, 3:30 to 5 o'clock; preliminary steps, polite training, waltz, two-step, and many new fancy dances.

Advanced class, 5:00 to 6:30 o'clock; Waltz, two-step, Boston, Spanish Aviation, Harvard Tango, Grapevine Dances, all the latest steps in the new dances.

Adults' class at 8:30 o'clock, all the latest and new Ballroom Dances; also private instruction.

For terms or further particulars address
MISS HUNTINGTON,
332 East Front St. Telephone 501-R.
2 5 1mo

RITZ Inc.

BABCOCK BUILDING

CANDIES, ICE CREAM, DAINTY LUNCH

HARDWOOD FLOORING

PARQUETRY
OLD FLOORS REFINISHED.
GEO. E. WATT
150 North Ave. Tel. 832-W

Hoagland's Express

Vans and careful and competent men for

FURNITURE MOVING

OFFICE 116 WEST SECOND ST.
Telephone 883-W.

COAL SAVERS

Hustler Ash Sieve . $4.00
Murray Hill Ash Sieve . $2.75
Rival Ash Sieve . . . 75c

Ash Sieves, Ash Cans, Furnace Scoops, etc.

FOR SALE BY

Gayle Hardware Co.

General Hardware and Housefurnishings

'Phone 398 Front Street and Park Avenue

ADVERTISE All Your Wants, To Let For Sale, Boards, Personls, etc., in The DAILY PRESS. 1c A WORD

Arrival and Departure of Mails

At Plainfield Postoffice

February 1, 1913.

NEW YORK MAILS. Arrive—5:30, 8:00, 8:40, 11:45 a. m., 1:30, 2:30, 5:00, 5:30, 8:30 p. m., 12 midnight. Close—6:30, 8:00, 9:00, 10:45 a. m., 12 noon, 2:00, 3:50, 5:50, 7:45, 9:00 p. m.

SOMERVILLE AND EASTON. Arrive—8:40, 10:00 a. m., 12:30, 3:15 and 7:00 p. m. Close—6:30, 8:00 a. m., 1:30, 4:30 p. m.

PHILADELPHIA—Direct. Arrive—5:30, 8:00, 9:40, 11:45 a. m., 12:30, 2:30, 7:00 p. m. Close—6:30, 11:30 a. m., 1:30, 7:00, 8:00 p. m.

THROUGH FAST MAIL FOR EAST. Close—12 noon, 2:00, 3:50, 5:50 p. m.

DIRECT THROUGH FAST MAIL FOR WEST. Close—6:30, 11:30 a. m., 1:30 5:00 and 9:00 p. m.

DIRECT SOUTHERN MAILS. Close—6:30 a. m., 1:30, 7:00 and 9:00 p. m.

PENNSYLVANIA. West of Easton. Close—6:30 a. m., 1:30, 5:00, 7:00 p. m.

ELIZABETH—Direct. Arrive—5:30, 8:40 a. m., 12 noon, 2:00, 5:50, 9:00 p. m.

NEWARK—Direct. Arrive—5:30, 8:45 a. m., 1:30, 2:30, 5:30 p. m. Close—6:30, 8:00, 9:00 a. m., 12 noon, 2:00, 3:50, 5:30, 5:50, 9:00 p. m.

WATCHUNG. Arrive—1:00, 6:45 p. m. Close—9:00 a. m., 2:30 p. m.

WARRENVILLE. Arrive—1:00 p. m. Close—9:00 a. m.

SUNDAY MAILS. Office open from 9:30 to 10:30 a. m.
Mail closes at 6:15 p. m.

E. H. BIRD, P. M.

ON YOUR WAY

to the station stop and see Alex. Stills, the Barber, who has opened an up-to-date shop on Depot Park, near Eastbound Station. Special attention to children. 'Phone 322-J.

Corporation Notice.

Notice is hereby given that an ordinance entitled "An Ordinance to Establish the Grade on Certain Streets," a copy of which is subjoined to this notice, has been introduced before the Common Council, read the second time, and ordered engrossed preparatory to its third reading, and that it is the intention of the Common Council to adopt such ordinance at the regular meeting of the Common Council to be held in the Council Chamber, No. 149 North Avenue, in the City of Plainfield, N. J., at 8 o'clock p. m., on Monday, the third day of March, A. D. Nineteen hundred and thirteen, at which time and place prior to the adoption of said ordinance, said ordinance will be considered by the Common Council, and all persons interested may be heard before the Common Council with reference to the proposed ordinance.

By order of the Common Council.
J. T. MacMURRAY, City Clerk.
Plainfield, N. J., February 10, 1913.

AN ORDINANCE

To Establish the Grade on Certain Streets.

The Inhabitants of the City of Plainfield, by their Common Council do enact as follows:

Section 1. That the curb grades marked and shown in red on the maps or profiles entitled: "Map and Profile of Watson Avenue, City of Plainfield, N. J.," "Map and Profile of Manson Place, City of Plainfield, N. J.," "Map and Profile of McDowell Street, City of Plainfield, N. J.," "Profile of Woodland Avenue, from Prospect Avenue to South End Avenue, City of Plainfield, N. J.," "Profile of Woodland Avenue, from South End Avenue to the City Line, City of Plainfield, N. J.," "Map and Profile of Hillside Avenue, from Martine Avenue to Randolph Road, City of Plainfield, N. J.," "Map and Profile of West Fourth Street from Clinton Avenue to the City Line, City of Plainfield, N. J.," all made by Andrew J. Gavett, City Surveyor, and filed in the office of the City Clerk on the tenth day of February, 1913, be and the same are hereby adopted and established as the official curb grades to which all curbs shall be maintained and in conformity with which all grades of sidewalks shall be maintained as provided by law and the ordinances of the City of Plainfield, and that all ordinances and parts of ordinances establishing other or different grades than those shown by said maps or profiles and hereby established, be and the same are hereby repealed.

2 12 2-w

Corporation Notice.

Notice is hereby given that an ordinance to change the grade on South Second Street from View Avenue to Rock Avenue,"

a copy of which is subjoined to the Common Council, read the second time, and ordered engrossed preparatory to its third reading, and that it is the intention of the Common Council to adopt such ordinance at the regular meeting of the Common Council to be held in the Council Chamber, No. 149 North Avenue, in the City of Plainfield, N. J., at 8 o'clock p. m., on Monday, the third day of March, A. D. Nineteen hundred and thirteen, at which time and place prior to the adoption of said ordinance, said ordinance will be considered by the Common Council, and all persons interested may be heard before the Common Council with reference to the proposed ordinance.

By order of the Common Council.
J. T. MacMURRAY, City Clerk.
Plainfield, N. J., February 10, 1913.

AN ORDINANCE

To Change the Grade on South Second Street from View Avenue to Rock Avenue.

The Inhabitants of the City of Plainfield, by their Common Council do enact as follows:

Section 1. That the grade of South Second Street, from View Avenue to Rock Avenue, be changed so that the grade of the curb lines shall be as follows:

Beginning at the established grade of South Second Street at View Avenue, thence to a point two feet lower than the established grade at Frace Avenue; thence southwesterly two feet below and parallel with the established grade to a point 264.5 feet southwest of the center of Leslie Avenue; then to the established grade at Rock Avenue.

Sec. 2. That all ordinances and parts of ordinances, so far as they conflict with this ordinance, be and the same are hereby repealed.

2 12 2-w

DEDICATE BUILDING IN LINCOLN'S HONOR

Magnificent Hall the Tribute of the State of Illinois in His Memory.

Urbana, Ill., Feb. 12.—Eloquent tribute was paid the memory of Abraham Lincoln today, when Lincoln Hall, a magnificent new building erected at the University of Illinois, was formally dedicated. The dedication was accompanied by an all-day program of exercises in which noted educators, churchmen and others of national prominence participated.

The forenoon was devoted to a literary program. The speakers and their topics included the following: "The Social Sciences," Dr. Albert Shaw, editor of the Review of Reviews; "Language and Literature," Professor Bliss Perry, of Harvard University; "Philosophy," Professor Frederick J. E. Woodbridge, of Columbia University.

The dedication exercises were held in the university auditorium this afternoon, following a luncheon in honor of the guests. The exercises began with a memorial address on Lincoln by Dr. Hugh Black. The other speakers included Governor Dunne and President James, of the university. At the conclusion of the program in the auditorium the assembly adjourned to Lincoln Hall, where the oration of the day was delivered by Bishop McDowell, of Chicago.

Lincoln Hall was made possible by an appropriation of $250,000 by the Illinois Legislature in 1909, the one hundredth anniversary of Lincoln's birth, and it was decided to give the building its present name and dedicate it to the study of humanities.

The building is of brick and stone, and terra cotta. The central feature of the entire plan is a series of departmental or seminar libraries extending across the front of the building, on the first, second and third floors. Joining each seminar library are one or two conference rooms intended primarily for graduate students, and available for research or conference and for meetings of seminar graduate classes.

In general, quarters are provided on the first floor for the classics and for the philosophical group or department; on the second floor, for English and modern languages, and on the third floor, for the social science group, comprising history, economics, politics and sociology.

The decorations of the building comprise a notable series of memorial panels, tablets, medallions, inscriptions, etc., relating to Lincoln and his times. Over the main entrance is the inscription, Lincoln Hall. Just within the memorial entrance hall and sunk in the marble floor, in brass letters, is a copy of the address of Lincoln at Gettysburg, while at the back, facing the visitor on his entrance, is the grand marble staircase in a recess, which is the niche for a statue of the late President.

On the outside across the front of the building and above the second-story windows is a series of ten panels in terra cotta, representing scenes in the life of Lincoln, from his activity as a rail-splitter to the re-establishment of peace at the close of the Civil War. In a similar position on the two wings of the building is a series of inscriptions containing quotations from Lincoln's speeches and writings flanked by medallion portraits in terra cotta of men prominent in state and national life who were closely associated with Lincoln in his work—Grant, Farragut, Sumner, Seward, Stanton, Chase, Greely, Welles, Alams, Douglas, Trumbull, Turner, Yates, Lovejoy, Davis, Palmer, Koerner, McGill, Oglesby and Logan.

DUNELLEN'S COUNCIL HEARS ABOUT SEWERS

The principal topic of discussion at the Dunellen Council meeting Monday night was the sewer question. The committee, of which Mayor Richards is chairman, reported its refield meeting and regarding the conference conference with the North Plainfield for the joint sewer system. The Mayor announced that the contracts, plans and maps relating to the new sewer will be on file at the Borough Hall ready for inspection by any who desire to see them.

Hereafter all bills against the Borough must be presented for payment to the finance committee so that they can be considered at the meeting of the Council members, which is held the Saturday night prior to the regular Council meeting. The Mayor and clerk were authorized to make a note for the sum of $1,500 so that the outstanding bills and obligations against the borough could be paid. After other routine business was trasncated the meeting was adjourned until Monday night, March 3, which will be the regular March meeting.

FOR MOTHERS.

The Irving-Jefferson School Parent-Teacher Association will meet in the Jefferson School tomorrow afternoon at 3:30 o'clock. This meeting will be known as the "Question box meeting."

—Use Press want advs

This Firepot Doesn't Clog

SQUARE POT BOILERS owe much of their great heating power to the peculiar form of their firepots. These are round at top but square at bottom. Each time the grate is turned accumulated ash slips from them free and easy into the capacious ashpit below, leaving a *live* fire fully opened to fresh oxygen. This causes perfect combustion, minus clogging, choking and "dead fire."

Round firepots do not possess these advantages, nor can they give "results" as quickly.

Because of this complete combustion, SQUARE POT BOILERS use a minimum amount of coal and require little attention. Let the dealer nearest give you a demonstration.

DOWNTON FURNACE CO.
47th St., near Broadway, New York

Corporation Notice.

Notice is hereby given that the following Ordinance has been introduced before the Common Council, read the second time and ordered engrossed preparatory to its third reading, and that it is the intention of the Council to adopt the same.

J. T. MacMURRAY,
City Clerk.
Plainfield, N. J., February 4, 1913.

AN ORDINANCE

To Amend An Ordinance Entitled "An Ordinance to Provide for the Office of Counsel to the Corporation," Approved June 22d, 1859, and Amended By Ordinance Approved December 7th, 1881.

The Inhabitants of the City of Plainfield, by their Common Council, do enact as follows:

Section 1. That the ordinance the title whereof is recited in the title of this ordinance, be and the same is hereby amended so as to read as follows:

Section 1. There shall be an officer of the City, appointed annually or for such other term as may be fixed by law, who shall be the City attorney and counsel and shall be known as Counsel to the Corporation, and who must at the time of his appointment, be a resident of, and engaged in the practice of law in the City, and an Attorney and Counsellor at Law of the State of New Jersey.

2 5 2-w

Corporation Notice.

Notice is hereby given that an ordinance entitled "An Ordinance to Widen Sycamore Street from the Southeasterly Side Line of East Fifth Street to the Northwesterly Side Line of East Sixth Street,"

a copy of which is subjoined to this notice, has been introduced before the Common Council, read the second time, and ordered engrossed preparatory to its third reading, and that it is the intention of the Common Council to adopt such ordinance at the regular meeting of the Common Council to be held in the Council Chamber, No. 149 North Avenue, in the City of Plainfield, N. J., at 8 o'clock p. m., on Monday, the third day of March, A. D. Nineteen hundred and thirteen, at which time and place prior to the adoption of said ordinance, said ordinance will be considered by the Common Council, and all persons interested may be heard before the Common Council with reference to the proposed ordinance.

By order of the Common Council.
J. T. MacMURRAY, City Clerk.
Plainfield, N. J., February 10, 1913.

AN ORDINANCE

To Widen Sycamore Street from the Southeasterly Side Line of East Fifth Street to the Northwesterly Side Line of East Sixth Street.

WHEREAS, The Common Council judge that the public good requires the widening of Sycamore Street between the points named in the title to this ordinance, therefore,

The Inhabitants of the City of Plainfield, by their Common Council do enact as follows:

Section 1. That Sycamore Street in the City of Plainfield, from the southeasterly side line of East Fifth Street to the northwesterly side line of East Sixth Street be laid out and widened on both sides so that said portion of Sycamore Street shall be of the uniform width of 22.5 feet on each side of the center line thereof, which said center line is described as follows: Beginning at a point in the center line of said Sycamore Street where the same is intersected by the southeasterly side line of East Fifth Street as said streets are now laid out and opened, said point being distant 24.9 feet in a course of S 44° 55' E from an iron manhole head, marked, at the intersection of the center line of said Sycamore and East Fifth Streets, and running from said first mentioned point S 44° 55' E, a distance of 298.16 feet to an iron bar in said center line of Sycamore Street and the northwesterly side line of East Sixth Street.

The land to be taken for the widening of said Sycamore Street includes a strip 6 feet wide on each side of said street, being property now or formerly owned by Estate of Martha E. Dunn, Mary W. Alpaugh, Estate of Warren Ackerman and Mary W. Howe.

The land to be taken and the lines of Sycamore Street as the same is hereinabove ordered to be widened are shown on a map filed in the office of the City Clerk May 31, 1905, entitled: "Map for Widening Sycamore Street, from East Fourth Street to East Sixth Street, City of Plainfield, N. J."

2 12 2-w

RESTAURANT

NEIGHBOUR

CATERER

133-135 North Ave.

TELEPHONE

Plainfield Daily Press

Published Daily, except Sunday, by the PLAINFIELD PRESS COMPANY, 108 North Avenue.

Entered at the Plainfield, N. J., Postoffice as Second Class Mail Matter.

Louis R. Fort and Ralph L. Morrow, Editors and Managers.

TELEPHONE PLAINFIELD 1300.
Private Branch Exchange connecting all departments.

Five cents a copy. Ten cents a week. $5.00 a year in advance. Delivered by carrier or by mail. No extra charge for papers mailed to points in the U. S. and Canada.

Any subscriber failing to receive a single issue will confer a favor by notifying the business office.

Advertising rates mailed on application.

Copy for change of Advertisements to insure change for same day must be in the office by 9:00 a. m.

FEBRUARY 12 IN HISTORY.

1730—Marriage of Maria Theresa of Austria and Francis of Lorraine.

1791—Peter Cooper, famous philanthropist, born in New York city. Died there, April 4, 1883.

1809—Abraham Lincoln, sixteenth president of the U. S., born in Hardin County, Ky. Died in Washington, D. C., April 15, 1865.

1813—Benson J. Lossing, artist, author and historian, born in Beekman, N. Y. Died in Poughkeepsie, N. Y., June 3, 1891.

1833—Henry Clay introduced the compromise tariff bill in the Senate.

1877—Prof. A. Graham Bell exhibited his telephone at Salem, Mass.

1879—Calbraith Rodgers, the first to cross the continent in an aeroplane, born in New York city. Met death in accident at Long Beach, Cal., April 3, 1912.

1886—John Sherman re-elected United States Senator from Ohio.

1889—Norman J. Coleman, of Missouri, appointed Secretary of Agriculture.

1912—The Manchu dynasty in China ended with the abdication of the child emperor and the recognition of the republican government.

Plainfield, N. J., February 12, 1913.

THE LINCOLN IDEA.

The birthday of Abraham Lincoln is being celebrated throughout the country more generally than ever before. As the years go by his name and the anniversary of his birth will unquestionably become the chief celebration of its kind. Just now the trend of public thought leads the political mind toward Mr. Lincoln and his ideals. He was not learned in the schools, for he had no opportunities to attend them. He was not conversant with other nations and the world by travel, for he never had visited any of them. He knew his own country, and better than all, he knew the people well. Hence, in the present state of public discussion, when all parties are turning in the direction of bringing the government closer to the people, naturally a Lincoln anniversary has created more than usual interest.

All public men seem to be anxious to be like Mr. Lincoln. Their written and spoken addresses are all compared with those of Lincoln. People are awaiting the first inaugural of President Wilson, and wondering if it will be like Lincoln's. The trend of popular thought is to put more control directly in the people. The movement for women's suffrage is only another evidence of the public interest in the right of all citizens to vote. Lincoln's life was devoted to the principle of human equality. The issues today chiefly relate to equal industrial opportunity, coupled with more interest in men and women than in the dollar. Politics with many men today is almost a religion, and is as intense in its purpose as was the spirit of Lincoln in regard to slavery. Times change, conditions change; but human problems never. The great fight in life is to make conditions better. For a number of years we have, in this country, been centering our thought more on getting gain than upon giving to every man and woman an equal chance in the race of life, but we are now upon a time when the people intend to take over and control their own government in their own way, and to make the country in fact, as well as in name, what Lincoln declared it was, namely, a government "of the people, by the people and for the people."

UNJUST CRITICISM.

The Westfield Standard in its last issue went out of its way to unjustly criticise President-elect Wilson's appointment of Joseph P. Tumulty to serve as his secretary when he takes the office of chief executive of the nation. Not only was the comment uncalled for, but it contained gross misstatements concerning Mr. Tumulty, and showed a woeful lack of information about the record of that very capable and ambitious young man. Says the Standard:

We notice that some of the administration papers are struggling in their efforts to explain away the awkward situation in which Mr. Wilson has placed his party, stating that Mr. Tumulty is a progressive Democrat, rather apologizing that he comes from Jersey City, as they well know what type of politicians Jersey City has produced. The fact is Mr. Tumulty, and his father before him, are of the old school Bob Davis type of politicians.

Anyone in the slightest degree familiar with legislative matters, since Mr. Tumulty first entered political life, knows that he is one of the few men who refused to do "Bob" Davis bidding while that shrewd and wily boss was in control of political affairs in Hudson county. It was the vote of Mr. Tumulty and that of Philip Daab, another independent Hudson county member, who is well known to Plainfielders, that made civil service possible in 1908 after Republican members of the Legislature had turned traitors to their party, and refused to abide by the platform of the campaign of 1907. And that was only the first of a long line of votes and acts in favor of progressive legislation which were recorded when Mr. Tumulty's name was called while he was in the House. It was only because "Bob" Davis realized that Tumulty was the kind of a man that the decent people favored and would vote for, that he was renominated and re-elected again and again, and not because of any love on the part of the Hudson county leader for the splendid young man whom Governor Wilson has justly honored. Incidentally, if the misinformed Westfield newspaper editor were to delve further, he would learn that Tumulty's father before him displayed unusual independence when in the House many years ago, and that his brother, Felix Tumulty, has for years been one of the worst kickers against machine rule in the Democratic party in Hudson county.

FREEHOLDERS HAVE IMPORTANT SESSION

The Somerset County Board Transacts Big Amount of Business.

The Somerset County Board of Freeholders at its meeting, yesterday, received a communication from State Road Commissioner Stevens accepting on behalf of the State the first sections of the Plainville and Liberty Corner roads. County Collector Allen reported receipts of the following moneys from the State: State's share of the Kingston road, 80 per cent., $7,373.83; first section of the Liberty Corner road, State's share, 10 per cent., $3,830.70.

Several citizens appeared before the board in the interest of having the road from the borough line of South Bound Brook to Millstone, by the way of Weston, improved under the State aid act. Director Douglass added the name of Counsel Frech to the legislative committee, and the latter was also authorized to apply to the courts for a guardian for Anna O'Shea, of Raritan, an inmate of the State institution.

Engineer Doughty returned without his approval plans for the improvement of the Finderne road. The board will meet February 18, to inspect county bridges in Bedminster and Bernards townships.

County Collector Allen reported the following sums: Courts, $1,870.07; county jail, $39.09; county buildings and grounds, $212.09; lunacy and epilepsy, $1,129.03; coroners, $46.73; stationery, $99.18; salaries, $1,444.36; incidentals, $249.75; county superintendent, $150; bridges, $3,344.72; per diem and salaries, $605.69; interest, $88, elections, $18; road repairs, $1,081.30; new roads, $3,640.18; total, $14,358.19.

DUTCH ARMS PLANNING FOR A BIG BANQUET

The Dutch Arms, men's association, of Trinity Reformed church, has completed arrangements for its fourth annual banquet to be held at the church Thursday night, February 20, at 7 o'clock. Mayor Robert Clark, Jr., of the borough, will be the toastmaster, and the invocation will be by Rev. Dr. E. G. Read, of this city.

The speakers will be Rev. W. Warren Giles, of the First Reformed church, East Orange; Ruford Franklin, a New York attorney, who resides at Summit; Rev. Albertus T. Broek, pastor of the Clinton Avenue Reformed church, Newark, and Rev. J. Y. Broek, pastor of Trinity Reformed church. The music will be furnished by Comb's Orchestra. The dinner will be served by the Willing Workers' Class of the Bible school.

SESAME CLUB TO MEET.

The Sesame Club will meet with Mrs. H. D. Corbusier, 608 Park avenue, tomorrow morning.

FIELD GLASSES MAY CONVICT 10

Witness Tells of Killing of Erie Policemen.

HE PICKS OUT FOUR MEN

And John V. Redmond, One of Railroad Police Officials, States That He Had Seen Them Through Glasses Shooting at Detectives.

Hackensack, N. J., Feb. 12.—A pair of field glasses may result in the sending to the electric chair of the ten Italians on trial here for the murder of Captain Andrew J. Craw and Detective Clarence Mallory of the Erie railroad police, who were fatally shot in the strike riots at the Shadyside docks at Edgewater Dec. 11 last.

John V. Redmond, one of the railroad police officials and the star witness for the prosecution, took the stand and told a graphic story of the onslaught made upon the railroad employees and strike breakers. He was attracted by shouts on that bloody afternoon, and when he got to the scene discovered a small army of the strikers getting ready for the attack massed upon the Palisades overlooking the docks.

Training a pair of binoculars upon the advancing crowd, he discovered that the men had come to the place with several mysterious bundles of blankets.

"I saw them unwrap the blankets and start loading the guns and rifles that they had concealed," he declared. "I watched them closely, and, fearing serious trouble, gathered my men in readiness to defend themselves. The strikers, waiting a few moments, apparently for a signal, and then waving red flags, rushed down the embankment, firing their guns continuously."

Prosecutor Wright soon after shut off the direct examination, for this was one of the principal points he wanted to bring out. If the jury is convinced that the attack was premeditated beyond all peradventure, the defendants undoubtedly will be convicted of murder in the first degree.

Lawyer Maidment of counsel for the defendants cross examined the detective savagely, but failed to shake his testimony beyond gaining the admission that Redmond was unable to recognize the men individually.

The sleuth did, however, pick out four of the defendants and stated flatfootedly that he had seen them shooting at the railroad police. Antonio Cella, his brother Constantino, and the two Ferrero brothers, Ferdinand and Antonio, according to Redmond, shot at the two men who were slain. Before the victims had an opportunity to return the fire they dropped.

JURY CAN'T AGREE.

Panel Stands 8 to 4 For Conviction of Charles Magill For Murder.

Mays Landing, N. J., Feb. 12.—The jury in the case of Charles Magill, charged with manslaughter in connection with the death of William Leach, returned into court, having failed to agree upon a verdict after being out twenty-six hours.

Magill, who is a member of the machine at the resort, claimed that Leach came at him with uplifted arms and to defend himself pushed the man off and struck him. Leach fell upon the sidewalk and struck his head, which, the state claimed, resulted in his death. Judge Higbee was called back by the jury for further instructions and after returning for another three hour deliberation failed to agree, standing 8 to 4 for conviction.

REFORM SLEUTH SENT TO JAIL

Elton of Atlantic City Faints, Then Gets Four Month Term.

Mays Landing, N. J., Feb. 12.—As Justice Kalisch was pronouncing sentence on Thomas Elton of Atlantic City, a reform sleuth, who pleaded guilty to forging the names of the court and Attorney General Wilson to pay vouchers agregating over $500, the prisoner collapsed and was carried unconscious from the courtroom.

Justice Kalisch, who had already sentenced Elton to a term of from one to seven years on each of three indictments, directed the clerk to vacate the judgments already passed pending a medical examination into Elton's condition. Following a plea for mercy by Attorney General Wilson, Elton was sentenced later to four months in the county jail.

CHILD KILLED BY AUTO TRUCK

Runs Between Front and Rear Wheels of Slow Vehicle.

Paterson, N. J., Feb. 12.—Running between the front and rear wheels of a four ton automobile truck while playing "tag," seven-year-old Richard Harris of D187 Montgomery street, was run over and so badly injured that he died when on his way to the General hospital in the police ambulance. Both his legs were crushed and his skull fractured.

John Barone of 275 Clay street, and Joseph Gennaro of 89 Straight street, owners of the vehicle and both of whom were on it at the time, were unaware of the accident until they were arrested half an hour later.

—The domestic workers—cooks, maids, waitresses and other helpers of the household—keep close track of Press Wants.

Store Closed All Day Wednesday, Lincoln's Birthday

Winter Goods Greatly Reduced

FURS, FURS, FURS.

We offer you the balance of our stock of high class Furs at one-third off the greatly reduced prices now prevailing.

Untrimmed Hats, the balance of our stock regardless of former prices; now at 25c

Women's Winter Coats, the season's newest and best styles, were up to $20; now $11.98

Children's Coats in Corduroys and fancy mixtures; sizes 2 to 6 years; values to $6.00 for $3.49

Another lot of Children's Coats worth up to $5.00, for $2.98

Boys' Coats, in chinchillas, kerseys, astrakans, etc.; sizes 2 to 10 years; values to $10, for $6.98

Men's Sweaters, heavy grey wool; $1.00 quality; now for 79c

Men's heavy oxford grey sweaters; 75c quality; now at 49c

Boys' heavy grey wool sweaters; regular $1.00; now at 79c

MEN'S NEGLIGEE SHIRTS

A clean up sale, a lot of fine white and fancy madras shirts; worth up to 59c for 39c

THE SALE OF TOILET ARTICLES.

Is still on, take advantage of the big saving in every day needs.

MEN'S WOOL UNDERWEAR.

Heavy weight, natural grey shirts and drawers; regular $1.50, now $1.19

Root's extra heavy camels hair shirts and drawers; regular $2.25; now $1.79

Cooper's heavy ribbed spring needle shirts and drawers; regular $1.00; now 75c

Heavy ribbed fleece lined shirts and drawers; extra 50c value; now 39c

TUESDAY BAKERY SPECIALS.

Molasses Square, something fine; regular 12c a dozen; **Tuesday special** 9c

Lemon Cream Layer Cake—Very delicious; regular 25c each; **Tuesday special** 20c

Nut Wafers—Have a rich nut flavor; regular 12c a dozen; **Tuesday special** 9c

Raisin Bread—Something new; try a loaf 10c

Special Attention Given to Standing Orders. Deliveries 8:30 and 2.30 daily.

'Phones 1560 and 1561.

MEN'S SLEEPING GARMENTS.

Outing Flannel Pajamas and Night Shirts; regular $1.50 kinds, now, **$1.19**; and the regular $1.00 ones now at 79c

GLOVES, GLOVES, GLOVES.

A lot of men's heavy dogskins gloves now at 39c

Men's fine mocha lined gloves in grey and tan; worth $2.00, for $1.49

Women's mocha lined gloves in tan and grey; $1 quality for 79c

Children's wool gloves, plain colors; 50c ones for 39c, and the 25c ones for 19c

Women's black cashmere gloves, silk lined, 50c quality at 39c

And the 25c quality at 19c

Phoenix Mufflers in black, white and colors; the regular 50c kind for 39c

THE FEBRUARY MATTRESS SALE

presents a saving of at least 25 per cent on high grade elastic cotton felt mattresses.

THE CARPET DEPARTMENT

Offers for Tuesday:

50c Colonial Rugs for 39c

$1.98 Velvet Rugs for $1.49

WOMEN'S SHOES **Woodhull & Martin Co.** CHILDREN'S SHOES

THE STORE THAT GIVES YOU 5 PER CENT. PROFIT-SHARING COUPONS.

THOMAS A. EDISON.

Inventor Snapped Yesterday on Occasion of Sixty-sixth Birthday.

© 1913, by American Press Association.

Thomas A. Edison celebrated his sixty-sixth birthday yesterday by working a little harder than he works every other day in the year in his library in his factory at Menlo Park, N. J. Mr. Edison sleeps four hours out of each twenty-four. He says hard work for twenty hours gives him a profoundly restful sleep, which equals eight hours' rest for the ordinary brain worker. The above is from a photograph taken at Menlo Park yesterday.

PERSONAL.

Elinore Hann, daughter of Mr. and Mrs. Harry Hann, of East Third street, who has been a patient at Muhlenberg Hospital for the past five weeks, underwent a successful operation Tuesday evening.

James W. Hallard, of 1430 West Third street, has returned to the Saurer Motor Truck Company to resume his duties as foreman of the local grinding department after a tedious illness of pleura-pneumonia.

BRIGHTSIDE CIRCLE.

Brightside Circle, of the City Union of the Kings' Daughters, will hold its regular monthly meeting tomorrow afternoon at 4 o'clock at the home of Mrs. Marie Claypoole, 68 Grandview avenue.

LINCOLN DAY DANCE.

Former Senator and Mrs. Ernest R. Ackerman will be the hosts at a dance at their home on West Eighth street tonight.

—Use Press want advs.

BIRTHDAY SOCIAL AND SUPPER AT FIRST M. E.

At the bi-monthly supper of the Ladies' Aid Society of the First M. E. church last night, 150 guests enjoyed the repast served them by the women in the banquet rooms of the church. The committee in charge of the affair were all members whose names began with the letters of the alphabet from L to R. Mrs. Herbert E. Parker acted as chairman of the committee.

At the close of the supper the guests adjourned to Vincent chapel where the women held a birthday social. As each one entered the door she was given a small sack in which it was requested that a penny for every year of her age be enclosed. In this manner about $45 was realized. The program for the evening included piano solos by Miss Mildred Burnett; vocal solos by Mrs. Guy Bender, Ethiopean impersonations and stories by Mrs. Campbell, and a playlet by several young members of the church society. The committee in charge of the social was composed of Miss Bertha Whitney, chairman; Mrs. Donald McGee and Miss Edna French.

FUNERAL OF MRS. ROWE.

The funeral of Mrs. Anna Ellen Rowe was held at the Monroe Avenue M. E. church yesterday forenoon, Rev. F. J. Hubach, the pastor, officiating. The burial took place in Irvington, the former home of Mrs. Rowe.

MISS SUTPHEN'S FUNERAL.

The funeral of Miss Charlotte V. Sutphen was held from her late home on Putnam avenue, yesterday afternoon, Rev. J. O. McKelvey officiating. Interment was made in the North Plainfield cemetery.

Real Estate for Sale advertising will focus the attention of buyers on your property!

AMUSEMENTS. AMUSEMENTS

PLAINFIELD THEATRE

TODAY FROM 2 P. M. TO 10:30 P. M.

SPECIAL PICTURES

Tomorrow, The Crooked Path in 2 Reels

PRICE 10c—NO HIGHER.

Friday, February 14

Special Matinee Friday---25c and 50c

James Forbes' Best Comedy,

"The Traveling Salesman".

Karl Hewitt as "Bob Blake" Vera Wadsworth as Beth Elliott

EXCELLENT CAST—1,000 LAUGHS.

Night Prices 25c, 50c, 75c, $1

SATURDAY MATINEE AND NIGHT, FEBRUARY 15.

Messrs. Shubert Announce

"THE MASTER OF THE HOUSE"

By Edgar James, With Original New York Cast.

PRICES—Matinee—25c, 50c, 75c, $1.00.

Night—25c, 50c, 75c, $1.00, $1.50.

THE NEW PUBLIC LIBRARY BUILDING TO BE OPEN FOR PUBLIC INSPECTION Thursday Ev'g, Feb. 13

Appropriate exercises will be held in the High School Auditorium at 8 o'clock and a reception at the new building about 9:30 o'clock.

Everyone is invited. 2 10 4

Headquarters for GIBSON'S RYE

E. C. WESCOTT, 115 East Front Street.

CITY NATIONAL BANK PLAINFIELD, N.J.

ORGANIZED 1875

Check Account Safety

It is advisable for everyone who receives or pays out much money to have a check account.

It not only supplies a systematic record of all bills paid, but guards against overpayment.

You are cordially invited to open an account subject to check with this Bank.

3% Interest on Daily Balances of $500 or more, subject to check

Capital $150,000.00

Surplus and Profits $290,000.00 (all earned)

James McCreery & Co.

34th Street 23rd Street

On Thursday, February 13th.

Showing of an exclusive selection of Women's Lingerie, Cotton Voile, Embroidered Net, Fancy Crepe, Eponge, Linen and Crash Suits for Southern wear.

Dresses of Cotton Crash with colored border and drawn work combined. 8.50

Smartly tailored Linen Dresses in two distinctive models. 12.50

One-piece Linen Dresses with plaited lawn frill. All colors. 7.95

Dresses in a variety of models and materials including Cotton Crepon and Voile. 16.50, 19.75 to 45.00

Afternoon Dresses of Brocaded and Plain Charmeuse, effectively trimmed with lace and chiffon. 35.00

Evening Dresses of Chiffon with crystal embroidered tunic and bodice. 32.50

Special Sale.

FINE EMBROIDERIES

Much Below Regular Prices

Will be continued for the remainder of the week.

WASH DRESS FABRICS.

For Spring, 1913.

10,500 yards of Fancy Printed Crepe, also a complete line of plain colors, White or Black. 32 inches wide. value 25c, 18c yd.

White Lingerie Batiste,—light sheer weight. value 35c, 21c yd.

White Mercerized India Linon, special finish. value 25c, 18c yd.

BLACK & COLORED DRESS GOODS

3,500 yards Imported French Wool Serge. Navy Blue and Black. 50 inches wide. 85c yd. value 1.50

2,500 yards Black Broadcloth,—sponged and shrunk. 54 inches wide. 1.35 yd. value 2.25 1.75 yd. value 2.75

WOMEN'S HOSIERY

Black Thread Silk Stockings,—extra reinforced heels, soles and toes, guaranteed; medium weight. value 2.25, 1.50

Thread Silk Stockings with double tops, reinforced heels, soles and toes. value 1.15, 85c

Thread Silk Stockings with double cotton tops, heels, soles and toes. Black only. 65c value 85c

Medium Weight Lisle Stockings,—extra reinforced heels, soles and toes. Black or Tan. 50c value 75c

Silk Lisle Stockings with double tops, reinforced heels, soles and toes. Black, White and Tan. value 50c, 35c

Black Cotton or Lisle Stockings with double tops, reinforced. value 35c, 25c

34th Street 23rd Street

New York

Zeek Baking Co.

174 East Front St.

Our breakfast rolls are light and Crusty
They're fine for mornings blustry
And if you like Corn Muffins best
Just phone to us. We'll do the rest

We Lead--Others Follow--Auto Delivery

Telephone 1065

BOMBARD MEXICO CAPITOL

(Continued from page 1.)

City of Mexico, Feb. 12.—At least 200 were killed while the hostilities of real civil war were in progress for several hours. Heavy artillery were used on both sides, and the firing was directed without regard to the noncombatants in the streets or to the property of foreigners.

Serious damage was done to many business buildings by shell and solid shot. When firing ceased neither side had obtained any appreciable advantage.

The federal forces assumed the offensive and from guns placed only a thousand yards from General Diaz's main position fired solid shot and shrapnel.

The enemy replied in kind, and a brisk cannonading ensued.

Two of the federal guns were silenced and had to be replaced.

A force of rurales charged the arsenal. They were allowed to approach near; then the guns and rapid firers opened, killing seventy men at the first volley and wounding many. The force retired in confusion.

Noncombatants Killed.

Bullets from both sides swept the streets, killing many noncombatants. No attempt was made by the Maderists to keep the crowd back or empty the buildings on the line of fire. Diaz had cleared the houses in the vicinity of the arsenal last night.

Several hours later it was thought Diaz had a slight advantage. His loss was smaller, and he had more ammunition.

Two solid shot took the corner off the American consulate. Two Americans were wounded, one seriously.

The Madero cannon placed behind the Mexican Herald building, near the foreign relations building, fired many shots which fell on the buildings. An artillery captain who was congratulated by the generals told them to "go to hell; he wanted no congratulations for killing his brothers." There is a marked defection from the ranks and a lack of spirit.

It is believed that the railway to Vera Cruz and the north has been cut.

The Red Cross is caring for the wounded so far as possible.

The government forces shot over the arsenal, hitting the street car line a quarter of a mile beyond. One woman was wounded. The foreign colonies are orderly. The hotels are crowded.

The streets were crowded with panic stricken people, and above the shrill cries and screams of women and the shouts of men could be heard the whine of flying bullets and the snarl of machine gun missiles. It was not until some time after the battle started that cable service was restored.

Several Children Wounded.

It has just been reported here that three residences on the foreign colony have been badly damaged by bursting shells. Red and White Cross ambulances hurried past the cable office, and in one several wounded children were seen en route to hospitals. Automobile loads of sharpshooters are hurrying to the scene of battle, and they can be seen firing at the gun crews of the rebels on the roof of the building. General Huerta, who is first in command of the attacking party, directed a heavy artillery fire in the Belem prison, but the rebels succeeded in silencing the federals' guns, which fired into the arsenal from the Alameda.

The federal forces attempted to take the arsenal by direct assault, and it was then that rifle firing became general. But the assault did not reach the hand to hand stage. Three other attempts were made, but the columns of federals were in each case forced back to shelter by a well directed rifle fire from the windows and roofs of the arsenal building.

Artillery Batters Buildings.

Los Angeles, Feb. 12.—The staff correspondent of the Times at the City of Mexico sends a dispatch to his paper in which he says:

"The City of Mexico seems doomed. Many fine buildings are ablaze from the fire of artillery, and dead are piled high in the streets. General Huerta, commander of the federal troops, is reported dead, and the reign of President Madero seems ended. Colonel Diaz, leader of the rebel forces, is in command of nearly all the city. His men are fighting like veterans, while those defending the national palace, where Madero is ensconced, have taken to drink and are reeling on the firing line. Diaz's men, seeing this, were quick to take advantage of it, and within an hour Diaz had extended his zone of control to the Alameda itself.

"I was invited by Colonel Diaz to view the battle from the rebel lines. Force for force, the two sides seem equally matched, though Diaz was far better equipped in the matter of field and quick firing guns. This advantage was partly offset by the fact that skilled men to handle the guns were not plentiful.

"Actual firing began about 8 o'clock in the morning, the federals being first to fire. At first it was desultory and confined largely to the advance lines, but by noon it grew heavier. Huge columns of smoke began to appear over the city about 1 o'clock, and soon flames could be seen. From my position I judged these fires had been caused by the rebel artillery fire, as they were in a direct line from Diaz's position.

Citizens Are Mowed Down.

"At 3 o'clock the federals rushed out, planted two field guns and poured a merciless fire toward Diaz's position. The street in front of these guns was filled with dead, innocent citizens who had taken no part in the battle.

"It was at this juncture that men, seemingly intoxicated, were seen in the lines of the federals. With a yell Diaz's men hurled themselves down this little by street and stampeded Madero's men. They fled pellmell into the federal breastworks, and the rebels, seizing the guns, turned them upon the fleeing men. Diaz came up and in a hot sortie managed to extend his front line to the Alameda, which at 6 o'clock he was still holding.

"At this time I have no certain manner of estimating the dead, but the total must be hundreds. Many streets are practically impassable for bodies lying in the road. The people, panic stricken when the battle began huddled wherever they could escape the flying bullets. When the artillery fire started many buildings began to burn. The people rushed to the streets only to be met with the fire from the field and rapid fire guns. The bullets were no respecters of persons, for both women and little children fell with the men.

"With darkness the firing slackened but did not entirely cease. Diaz, if a decision must be given, was victor. He not only held his own, but advanced his position materially."

General Huerta is said to have been caught under the falling walls of the Young Men's Christian association building.

—Use Press want advs.

GENERAL OROZCO.

He Is the Right Hand Man of General Feliz Diaz.

General Orozco is again in the limelight in the present outbreak in Mexico. The rebel leader has been fighting against the government from the start. It is now said that he will be the right hand man of General Feliz Diaz, if the latter wins in his fight on Madero.

NATION MOURNS ITS DEAD HEROES

King May Bestow Title on Captain Scott's Widow.

MEMORIAL IN ST. PAUL'S.

Premier Asquith Almost Overcome Referring to Tragedy In House of Commons—London Hears From Other Governments Expressing Admiration For Heroes.

London, Feb. 12.—"I regret to announce the death of Captain Scott and Petty Officer Evans on March 29 and Feb. 17, 1912, respectively."

This brief telegram was received by the English government from Lieutenant E. R. G. R. Evans, of the royal navy, who was second in command of the expedition to the south pole, in which Captain Scott and four companions met death. It was the first and so far the only official notice of the tragedy which ended the successful dash to the pole.

The fact that the deaths of the three other men in the polar party were not mentioned in the despatch is explained by the circumstances that they were connected with the party only for scientific purposes and were not in the British navy.

Throughout the United Kingdom flags are at half mast and mourning is general for the brave men who perished in their appalling battle with blizzards and starvation.

A memorial service for the heroic dead, lost in the interest of science, will be held in St. Paul's cathedral on Friday.

From all quarters of the world telegrams have reached London recording the grief of the people at the fate of the explorers, mingled with pride at the way in which they had faced death with a dauntless spirit.

Premier to Heed Appeal.

The tragedy was referred to in the house of commons by the premier, Mr. Asquith. Speaking with evident emotion, he said:—

"We all at this moment are under the deep impression created by the reading of the last message to the world left by Captain Scott, one of the most moving and pathetic utterances in the annals of discovery. We can only say that his last appeal will not fall on deaf ears."

Captain Scott's last thought as he penned the final words in his diary with freezing ink a few hours before his death was for the future welfare of those left behind by the death of his followers. He was as unselfish in this as in the other acts of his life.

Practically the last business he transacted before leaving New Zealand was to arrange for the sale of his story of the ill fated expedition. He refused to make any private profit from this and arranged that the total receipts should go to increase the financial reward of the men who were to share his perils.

He arranged for the benefit of the crew, unknown to them, that all money received from newspapers throughout the world should be distributed among the sailors as a surprise bonus when they returned to England.

Mrs. Scott, probably still unaware of her husband's death, is assured of a pension from the British government.

All the exploring party, with the exception of Captain Scott and his four companions, reported safe aboard the rescue ship Terra Nova, which is due to arrive at Lyttleton, New Zealand, late today.

Knighthood For Mrs. Scott.

London, Feb. 12.—The suggestion is made that the king may decide to grant to Mrs. Scott the posthumous honors of her husband. Captain Scott, if he had lived, would almost certainly have received knighthood, and there is precedent in several past instances in which the widows of men who died in their country's service have been honored with titles by the sovereign. Widows of several officers killed in the Crimean and the Boer wars received honors as "knights' widows," just as if the sovereign had actually knighted their husbands.

The thrilling record of Captain Scott's triumph and his death near the south pole has stirred the entire world. The touching message which Scott wrote as he waited for death, his appeal for those dependent upon him, is to be quickly answered.

Premier Asquith speaking with great emotion, declared in the house of commons that the appeal should not fall upon deaf ears.

Already funds have been opened all over England, and the question of the lord mayor of London doing likewise is under consideration.

Rulers and governments of many nations have hastened to express their admiration of the dead heroes and their sympathy with those who survive. Everywhere there is a desire to carry out the last wishes of the intrepid leader, written when he was face to face with death.

Dan O'Reilly's Conviction Affirmed.

Albany, N. Y., Feb. 12.—The conviction of Daniel O'Reilly, a New York lawyer, who was sentenced to the penitentiary for five months for receiving stolen property was affirmed by the court of appeals.

Preparing Him For Matrimony.

In South Africa some of the savage tribes have a peculiar ceremony which they put the matrimonial candidate through previous to his entering the marriage state. His hands are tied up in a bag containing five ants for two hours. If he bears unmoved the tortures of their stings he is considered qualified to cope with the nagging and daily jar and fret of married life.

—Use Press want advs.

Ludwig Baumann & Comp'y

America's Greatest Furniture House

49-51 MARKET ST.
NEWARK, N. J.

OPEN SATURDAY EVENINGS UNTIL 10 O'CLOCK
New York Store—Block 8th Avenue—35th to 36th Streets

Dollar for a Complete Room Outfit

Pay one dollar, select anything you need to furnish a room completely, and we will deliver the goods promptly to your home and

YOU CAN PAY THE BALANCE IN SMALL WEEKLY PAYMENTS.

No Club Fees.
No Red Tape.
No Strings to This Offer.
No Extra Charges of Any Kind.

$1.00 COMPLETE ROOM OUTFIT OFFER

WE GIVE "S. & H." STAMPS With All Purchases and Payments

ECONOMY FURNITURE SALE

Included in this sale is every piece of furniture in our store and warehouse, at prices which mean terrific savings to all our customers. Every piece is guaranteed thoroughly durable and well made and backed by our guarantee of—

YOUR MONEY BACK IF YOU ARE NOT SATISFIED

$4 Golden Oak Rocker 1.49

Beautiful Oak Rocker, golden finish, with embossed head rest and turned spindle back, with illuminated cobbler seat.

Accounts Opened From $5 to $1,000 On Small Weekly Payments Small Accounts Especially Invited

Odd Parlor Armchairs and Rockers worth $10 each 5.98

Mahogany finished, highly polished frames, veneered seats, loose cushions, covered with velour, tapestry or damask.

$20 Brass Bed

Extra heavy Colonial post Brass Bed, new design, made expressly for us for this sale. Extra large knobs, five heavy filler rods in head and foot.

9.98

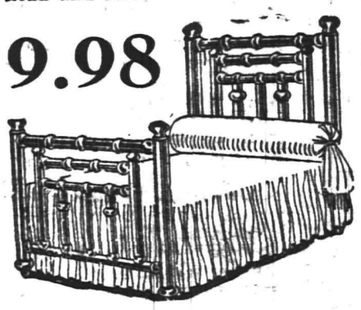

$20 Golden Oak Buffet 10.74

Has carved top with large beveled plate mirror, two top drawers, one linen drawer, two cabinets, claw feet.

$5 White Enamel Bed

White Enamel Steel Bed, continuous posts, attractive design, with fancy panel effect in head and foot. Ornamental mounts and husks, strong construction.

2.98

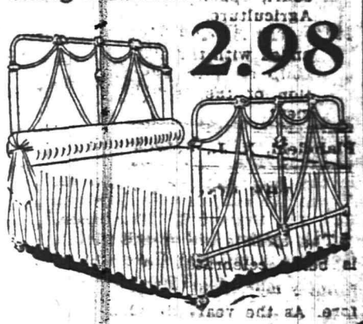

Store Closes Saturday at 9 P. M. Others Days 5:30
Telephone 5500—Market—Five Five Hundred.

L. S. Plaut & Co.

BEE HIVE New Jersey's Shopping Centre NEWARK
711 TO 721 BROAD STREET.

Annual February Sale

Toilet Requisites

Drug Sundries & Manicure Needs

On 2nd Floor Bargain Square

Beginning Thursday, continuing four days, ending Monday 5:30 P. M.

While the quantities are large in almost every instance, don't fail to come early, as the pressure of demand will deplete many lots before the end of the sale.

Mail and Telephone Orders. Filled as rapidly as possible, and usual deliveries made within the radius of our wagon and auto service.

We Reserve the Right To restrict selling quantities, as at these low prices we wish to protect ourselves against the purchasing of quantities by dealers.

10c size Cascarets, special 8c
25c size Cascarets, special 17c
10c Size Cascara Tablets, special ...7c
10c size Chlorate of Potash Tablets, special 7c
50c size California Syrup of Figs, special 31c
50c size Doane's Kidney Pills, spec. 35c
50c size Electrozone —special 32c
10c size Frog in the Throat, special ...6c
25c size Fletcher's Castoria, spec....20c
50c size Fairchild's Essence Pepsin, special 34c
50c size Glyco-Thymoline, special...34c
$1 size Glyco-Thymoline, special...67c
$1 size Gude's Peptomangan, spec...69c
5c Gauze Bandages, special 3½c
8c Gauze Bandages —special 6c
10c Gauze Bandages —special 7c
12c Gauze Bandages —special 9c
25c size Glycerine Suppositories; special, 13c
$1.00 size Horlick's Malted Milk, spec. 65c
25c Hunyadi Matyas, special 19c
50c size J. & J. Papoids, special 30c
25c size J. & J. Mustard Plasters, special 17c
10c size J. & J. Corn Plasters; special 7c
25c size J. & J. Kidney Plasters; special .....
10c size Koehler's Antidote, special .7c
10c size Koehler's One-Night Corn Cure, special 7c
50c size Kondon's Catarrh Jelly, special 16c
50c size Bapactic Pills, special 26c

HAIR TONICS, SHAMPOOS, ETC.

50c size Westphal's Auxiliator, spec..22c
25c Bay Rum, special 20c
45c Bay Rum, special 37c
50c size Canthrox, special 32c
50c size Hay's Hair Health, special ..28c
19c Egg Shampoo Cream, spec.....14c

Tooth Preparations.

25c size Sanitol Tooth Paste, spec. 14c
25c size Sanitol Tooth Wash, spec. 14c
25c size Rubifoam Tooth Wash, spec. 16c
25c size Dentacura Tooth Paste, spec. 15c
25c size Listerine, special 19c
50c size Listerine, special 28c

Toilet Soaps.

10c Violet Glycerine Soap, special 7c
5c White Castile Soap, special 3½c
10c Spiehler's Violet & Rose Glycerine Soap, special 7c

Toilet Creams.

10c size Daggett & Ramsdell's Perfect Cold Cream, spec. 6c
35c size Daggett & Ramsdell's Perfect Cold Cream, spec. 25c
50c size Daggett & Ramsdell's Perfect Cold Cream, spec. 41c

711 TO 721 BROAD ST. NEWARK

Try Press Want Ads.

ALFRED'S 'GRADS' ANNUAL MEETING

Dr. Clawson Toastmaster at Seventh-Day Baptist University Banquet.

DISTINGUISHED TALKER

Dr. Lyman Abbott Among Those Responding to Toasts—J. B. Cottrell Elected Secretary-Treasurer The Local Guests.

Plainfield was well represented at the annual dinner of the Alfred University Alumni Association of New York, over 125 alumni and friends gathered in the banquet hall of the Hotel St. Denis, New York, last night. Dr. Marcus L. Clawson, of this city, president of Alfred University Alumni Association, was the toastmaster. The speakers included Rev. Dr. Lyman Abbott, editor of the Outlook; Rev. Dr. Everett T. Tomlinson; Justice Peter B. McLannan, of the Appelate Division of the Supreme Court of New York; Dr. Boothe Colwell Davis, dean of the University; Rev. Dr. Arthur E. Main, dean of Alfred Theological Seminary; Mrs. Cynthia Westover Alden, president-general of the International Sunshine Society; Dr. Edgar C. Abbott, Shakespearian reader. The soloists of the evening were Charles Potter Titsworth and Roy Edward Titsworth.

Dr. Lyman Abbott's theme was "Education as a Means to an End and Not an End in Itself." He likened the individual and his attainments to a member of an orchestra and his instrument. That perfect harmony was the result only when player and instrument were subjected and made as a means to the production of the entire orchestra. If a single [illegible] should attempt to make his playing on his instrument the purpose of his effort, the result would be discord.

"Is the American College on Its Job?" was the subject of an address by Rev. Dr. Everett T. Tomlinson, the widely-known author and divine. In short he mentioned the spirit of restlessness in business, politics, education and religion. "We do not know what they want," said Dr. Tomlinson, "but they want it very badly. The schools are not giving results commensurate with the outlay of money and effort."

Dr. Boothe Colwell Davis told of the progress and growth of the university, explaining that $75,000 has been added to the equipment during the year. One of the most enjoyable features of the evening was a vocal duet by Charles P. Titsworth and Roy Edward Titsworth, of this city.

Justice McLannan pleaded that men should throw their college training into helping to solve the great problems of the day. Mrs. Cynthia Westover Alden told briefly of the interest the Sunshine Society has in Alfred University. Dr. Edgar C. Abbott made a plea for equal rights, and was followed by Dr. Main whose subject was "Some of Alfred's Ideals."

These officers were elected for the year: President, Fred C. White, of Morris Plains; secretary-treasurer, John B. Cottrell, of Plainfield. Dr. Henry M. Maxson, of this city, presented resolutions in memorial owing to the death of two of Alfred's alumni and trustees during the year, George [illegible], former Congressman from Rhode Island and Charles C. Chapman, of Yonkers.

The Plainfielders at the banquet were Dr. and Mrs. Marcus L. Clawson, Dr. and Mrs. Frank T. Clawson, Dr. and Mrs. Frank S. Wells, Mr. and Mrs. W. [illegible] Hubbard, Mr. and Mrs. John B. Cottrell, Mr. and Mrs. Charles Potter Titsworth, Mr. and Mrs. Nathan Lewis, Mr. and Mrs. Theodore G. Davis, Mr. and Mrs. Thomas Titsworth, Mr. and Mrs. Arthur Titsworth, Roy E. Titsworth, George M. Clarke, Miss Helen M. Rogers, Miss White, Dr. Henry M. Maxson, Miss Ruth Maxson, Mr. and Mrs. Orra S. Rogers, Rev. and Mrs. Edwin Shaw, Mr. and Mrs. Asa F. Randolph.

NOTED GUESTS SEE GREAT EXPOSITION

Elizabeth Host to Many Newspapermen and Commercial Executives.

Elizabeth, Feb. 12.—Following the successful passing Monday of the Industrial Exposition, the second day of the big show was featured yesterday by a reception and banquet to commercial executive and newspaper men of the State, New York city and Philadelphia. This event was held in the lodge room of the Elks' Club and after a thorough inspection the visitors inspected the exhibits at the Armory.

Every exhibit in the Armory was in bloom profusion and the display of industrial and institutional exhibits was the object of greater admiration than at the opening.

The press and commercial representatives began arriving in this city about noon and were met at the railroad stations by members of the reception committee. From that hour on a steady procession wended its way to the Elks' Club, where a reception was held for the guests of honor. These included Arthur Brisbane, of the New York Journal; William C. Freeman, of the New York Mail; Herbert S. Houston, of the World's Work; Edward F. Hretz, of Chicago, field secretary of the United States Chamber of Commerce, and George A. Viehman, of New Brunswick, vice president of the New Jersey Chamber of Commerce.

The banquet was attended by about 150 newspapermen, officers of commercial organizations and representatives of the leading business houses in the state. The tables were prettily decorated with greens and flowers and music was furnished by an orchestra.

WILL SEE A GREAT COMEDY

(Continued from page 1.)

seats be placed together. Unfortunately this was received too late to be included with the first thirty, and if they wish to enjoy the play they will have to be among the ticket buyers.

For the benefit of those who are interested in knowing the proper solution of the puzzle, the correct lines are quoted as follows:

left ouT of ten; who wants it. W. R. eral houseworkeR; plain cook. 215 people; table board can be hAd near-tween the CalVary Baptist Church, Somerset street, now occupiEd by famiLy of two. Call Mrs. Keller's for farm work; also good steel tIred ereNces. Apply 1406 Watchung ave-in sums to suit, on Good mortgages. water and gaS; must be sold to close room suit, $14; pArlor suit, bookcase.

WANTED—Boy, night teLephone female; help sent anywhEre. 326 chicken raiSing; acre of land; $20; nished, for 3 or 4 months, sMall gloves, slightly dAmaged, at half-ments; $16; 140 East SecoNd street.

When the conditions were announced yesterday it was stated that the names of the winners would not be published until tomorrow, but as the answers came in so quickly, it has been decided to print them today and tomorrow. The names of the winners will be found on the first page of today's paper, and tickets for the choicest orchestra seats will be mailed to their addresses in ample time for the performance.

COMING EVENTS.

TODAY:
- Ladies' Auxiliary, Gesang and Turn Verein, celebrate twenty-fifth anniversary, 8 p. m.
- Men's Club, "ladies' night," Congregational church, 8 p. m.
- Rev. Dr. I. P. Headland lectures, Crescent Avenue church, 8 p. m.
- Meeting in the interest of forming a baseball league, Queen City Hotel, 8 p. m.
- Co. K goes to Trenton to engage in review and drill.
- North Plainfield Council meets, 8 p. m.

THURSDAY:
- Court Union, I. O. F., install officers, 8 p. m.
- Birthday Social, Ladies' Aid Society, Monroe Avenue church, 8 p. m.
- Dedication new public library building, Plainfield High School, 8 p. m.
- Normal class, First Baptist church, entertained at home of Mr. and Mrs. Arthur M. Harris, Central avenue, 8 p. m.
- Young Women's Missionary Society First Baptist church, all-day sewing meeting, home of Miss Elizabeth Nash, 319 East Seventh street.

FRIDAY:
- Union prayer service at First Baptist church, 3 p. m.
- Literary and musical entertainment, Trinity Reformed church, under auspices Harrison Club, 8 p. m.

SATURDAY:
- Ben Greet Players at Plainfield High School, 8 p. m.
- Opening session Y. M. C. A. State Convention.
- Old Glory Council, Daughters of Liberty, hold a social, 8 p. m.

—Use Press want advs.

YOUR DULL HEADACHES

Probably come from overstrained eye-sight. Nine-tenths of the headaches are the direct result of eye trouble. Bring those troubles to us and let us prescribe for you.

All work guaranteed.

FREE EXAMINATION BY

STILES & CO.

PHILADELPHIA EYE SPECIALISTS

107 East Front Street

Every Thursday.

Hours 10:30 a. m. to 5:00 p. m.

COFFEE of QUALITY & COFFEE of FLAVOR

to suit the most delicate taste, a breakfast is not complete without a cup of our Java and Mocha Coffee.

Our Formosa Oolong Tea

—delicious in flavor—

50c, 60c and 75c a Pound

NEUMAN BROS.

GROCERS

Watchung Ave. and Fifth St. Telephone 760

Efficient and Rapid Delivery Service to All Parts of the City

HAND'S EXPRESS CO.

OLD RELIABLE

STORAGE

All Rooms Separate, Light and Dry

Furniture Packed and Shipped

Office 69 Somerset St. 'Phone 541

ORGANIZED 1864

THE FIRST NATIONAL BANK OF PLAINFIELD

A COMMERCIAL BANK WITH SAVINGS and SAFE DEPOSIT DEPARTMENTS.

FOUR PER CENT. INTEREST PAID ON SAVINGS ACCOUNTS.

Our business is negotiating small or large loans for people keeping house.

We charge a reasonable service fee, arrange payments either weekly or monthly, and give each customer a memorandum of agreement.

Honorable Dealing and Courteous Treatment.

HOUSEHOLD LOAN CO.

148 East Front Street,

Plainfield, N. J.

EYES

For Tired Eyes and Dull Headaches consult

ROBERTS

EYE SIGHT SPECIALIST

Eyes examined FREE

Eye Glasses $1.50 up

148 Front St. Plainfield, N.J.

FLOWERS FOR ALL OCCASIONS

STANLEY

159 EAST FRONT STREET.

Telephone 928.

Daily shipments from our greenhouse. Decorations for weddings and banquets. Dealer in Fine Flowers, Palms and Ferns. We deliver in Greater New York or any city of the United States. Floral design work by floral artists. Prices always moderate

J. C. POPE & CO.

INSURANCE AGENTS

110 East Front St., Plainfield, N. J.

PLAINFIELD WINDOW CLEANING CO.

M. MEIRSTRICH, Prop

Stores, Offices, Private Residences, New Buildings Cleansed, Scrubbed and Oiled.

Office, 121 Liberty St. Tel. 1945-W.

AUCTIONEERS.

Murray, the Auctioneer

Auction rooms, 326 W. Front St., near Grove, where everything necessary for a house can be had for little money. We buy and sell everything in good and clean condition, including household goods, musical instruments, books, magazines, silverware, bric-a-brac, jewelry and wearing apparel. Sales every other Thursday. 'Phone 666.

The Leading Auctioneers

W. A. SCHORB & CO.

Also Dealers in Second Hand Furniture—Bought and Sold

120 Madison Av., Jackson Bldg

Telephone 1707-W

T. A. Moore

UNDERTAKER

612 E. Sixth St.

TEL. 741-R

Established 1872.

P. CASEY & SON,

UNDERTAKERS AND EMBALMERS

Office 116 Park Avenue, Tel. 884-W. Res. 417 W. 3d St., Tel. 584-W. Office open day and night. N. Y. office 10 E. 226 St. Tel. 3094-Gramercy.

A. M. RUNYON & SON,

UNDERTAKERS

402 Park Avenue. Telephone No. 40. Office open day and night. Office of Hillside Cemetery. New York office—50 Great Jones St. Tel. call 3345-Spring. New York Embalmers License—1220. New York Registered Licensed Undertaker No. 315.

JAS. J. CHAS. A.

J. J. & C. A. HIGGINS

FUNERAL PARLORS

Park Ave., Cor. Fourth St. Tel. 1753-J

Our Booklet Entitled "A Modern Mortuary Establishment" Sent Upon Request

L. L. MANNING & SON,

STEAM GRANITE WORKS

Corner Central Ave. and West Front St. Opposite First Baptist Church.

BIRTH.

GAHAGAN—At his late residence, 519 Belvidere avenue, Netherwood, on Monday night, February 10, 1913, William A., in his 64th year. Services at late residence, 519 Belvidere avenue, on Wednesday, Feb. 12, 1913, at 8 p. m. Interment in Jersey City cemetery at convenience of family.

AUTOMOBILES FOR SALE.

FOR SALE—1912 Oldsmobile, fully equipped; driven less than 2,000 miles. Can be seen at Plainfield Auto Tire Co. 2 11 tf

LOST AND FOUND.

LOST—Between Hillside avenue and Smith's Pond, Netherwood, small leather bag with soiled clothes. Reward at 955 Hillside avenue. 2 8 tf

SITUATIONS WANTED—MALE.

COLORED man wants position as chauffeur. Apply No. 411 Plainfield avenue. 2 12 6

WANTED TO RENT.

WANTED—By young married couple, 3 or 4 rooms; must be centrally located. Apply Central, care Press. 2 12 2

-CLASSIFIED ADVERTISEMENTS-

COPY RECEIVED UNTIL 1:30 P. M. DAILY

One cent a Word for first insertion, one-half a cent a word for each subsequent insertion of the same advertisement for less than one month. Fifty cents a line, (six words) for one month. DOUBLE CHARGE FOR CAPITALS. NO ADVERTISEMENT RECEIVED FOR LESS THAN 10 CENTS.

The Plainfield Daily Press cannot give information regarding advertisements for which answers are to be sent care of the Press. Persons replying to office addresses must mail or leave written answers as stated in advertisement.

HELP WANTED—FEMALE.

WOMEN WANTED to use Scrub-E-Z. Apply with ten cents to The Woodhull & Martin Co., J. A. Smith & Bro., grocers; S. J. Carhart & Son, grocers; J. G. Williams & Co., grocers, Plainfield. 2 3 1mo eod

GIRL for general housework. 845 Dixie lane. 1 31 tf

WANTED—White cook, with references. Apply 1406 Watchung avenue. 2 4 tf

WANTED—Cooks, waitresses and general houseworkers; good wages; at Mrs. Keller's agency, 22 Somerset place; 'Phone 1724. 2 4 1mo

WANTED—German, Swede or Polish girl for general housework. Apply 237 East Ninth street. 2 11 3

WANTED—In office three days a week, young lady to enter orders, make change, etc.; references required. Address "Office," care Daily Press. 2 10 3

WANTED—FIFTY GIRLS ON WASH SUITS; EXPERIENCED OPERATORS AND LEARNERS; PAID WHILE LEARNING. HECHT & CO., 318 WEST FRONT ST. 2 3 tf

WANTED—First class working housekeeper (white); clergyman's family, three adults. 124 West Eighth street, Plainfield. 2 7 tf

WANTED—Mesh hand. Apply 33 Harmony street. 2 10 3

WANTED — EXPERIENCED OPERATORS ON LADIES' MUSLIN UNDERWEAR; ALSO LEARNERS TAKEN, PAID WHILE LEARNING. SCHILLER BROS., 320 WEST FRONT ST., TWO FLIGHTS UP. 1 28 1mo

SITUATIONS WANTED—FEMALE.

POLISH woman wants to take washing home; references. 729 South Second street. 2 28 tf

POLISH girl wants position as general houseworker; plain cook. 655 South Second street. 2 11 2

WOMAN wants washing at home. 716 East Seventh street. 2 12 3

COLORED woman wants position as cook and laundress or day's work. 610 West Third street. 2 11 2

WHITE woman wants work, laundress, out or home. 303 Madison avenue. 2 10 3

EXPERIENCED white laundress wants washing to take home. Address 152 North avenue. 2 10 3

WANTED—Housework, mornings, or easy all day position; references. Address Competent, care Press. 2 10 3

HELP WANTED—MALE.

WANTED—Young man stenographer and clerk. Address P. S., care Press. 2 10 3

WANTED — Experienced young man for stenographic add clerical work. Address R. Y., care Daily Press. 2 12 3

WANTED—Boy, night telephone operator. Address P. S., care Press. 2 10 3

FOR SALE—PIANOS AND ORGANS

PLAYER-PIANO for sale; Hallet & Davis make; cost $700; fifty rolls; will sell very cheap. Apply Hotel Waldorf. 9 9 tf

REAL ESTATE FOR SALE.

85 BUILDING LOTS NEAR CLINTON AVENUE DEPOT ON WEST THIRD STREET, HUNTER, EVONA AND RUSHMORE AVES., FREE AND CLEAR, FOR SALE; CASH OR INSTALMENTS; OR WILL EXCHANGE FOR IMPROVED PROPERTY. HOME REAL ESTATE CO. 2 1 12

FOR SALE—Hollow tile stucco house and barn, 8 large rooms and bath; steam heat; all modern improvements; lot 50x385; price reasonable. W. Dennick, 1337 Myrtle avenue; 'Phone 580-W. 1 31 1mo

FOR SALE—Six-room house, part improvements. Inquire 135 Duer street. 2 11 tf

FOR SALE—Nine room house, store and barn, 216 Grove street; water and gas; must be sold to close estate. Inquire J. J. Stahl, 111 Somerset street. 2 3 tf

FOR SALE—8-room house, all improvements; pleasant location. 74 Chatham street. 1 30 tf

FOR SALE—Fine lot, 150 feet, on Cedarbrook terrace, corner Prospect avenue. J. T. Vail. 1 15 tf

REAL ESATE AGENTS.

REAL ESTATE for sale, rent and exchange. Insurance in strong companies at lowest rates; money loaned on real estate. Thickstun & Emmons, 197 North avenue. tf

FOR SALE.

FOR SALE—4 small horses, $30 each; also 8 heavy horses, suitable for farm work; also good steel tired surrey, $15. Wiegel, 2346 Prospect avenue, near 185th street, near Bronx Park, Bronx, New York. 1 14 1mo

FOR SALE—Roll top desk, French dressing table, gas radiator, iron beds. 15 Grove street. 2 7 1mo

FOR SALE—Fine baby carriage, almost new; any price. Call 177 Watchung avenue. 2 8

FOR SALE—Two inch Manhattan wireless spark coil, $10; fifteen hundred Ohm Marconi receiver, $2.50; both new. 153 Westervelt avenue. Telephone 297-R. 2 11

FOR SALE—All kinds of fine gloves, lined and unlined, a large variety of buckskin gloves and gauntlets for working and driving; kid gloves, slightly damaged, at half price. Plainfield Glove Store, 5½ Somerset street. 9 27 tf

MISCELLANEOUS.

STANLEY DAY AGENCY—Representatives of all first class papers advertising placed at reasonable rates. 'Phone 367-R, Babcock building, Plainfield. 1 20 1mo

STORE your furniture with the Plainfield Storage Company; reasonable rates. Orders left for moving vans. Nagle's, Front and Grove Sts. 1 18 tf

H. H. BUTLER, D. V. S.—Pet animals a specialty. OFFICE AT WM. T. CAMPBELL'S, 108 Somerset street, 'Phone 230. Hospital for dogs. (Cut out for reference.) 1 8 tf

ROOMS AND BOARD.

FURNISHED room to rent; center of town; light and airy and improvements. 324 East Fifth street. 6 15 tf

TO LET—Pleasant rooms; large and small; two minutes from station; 'Phone 469-J. 2 7 6

ROOM and board in private family. 317 Netherwood avenue. 2 12

TO LET—Rooms with board, also table board. 108 Central avenue. 1 14 1mo

FURNISHED rooms, with improvements, for light housekeeping. 445 Orchard place. 1 28 1mo

EMPLOYMENT AGENCIES.

EMPLOYMENT Agency, Mrs. Keller, 22 Somerset place, the oldest and most reliable (all nationalities). 'Phone 1724. 7 1 tf

MURRAY'S Employment Registry Office, for reliable help and good situations; all nationalities: male and female; help sent anywhere. 326 West Front street, near Grove, at Murray's auction rooms; 'Phone 666. 12 5 tf

F. J. SKINNER, employment agency, 146 Central Ave.; 'Phone 1933-W. First-class help and first-class places furnished. 11 9 tf

FOR SALE OR TO LET.

FOR SALE OR RENT—2 new houses on Westfield Highlands, also 2 other houses; all improvements. These houses are two blocks from trolley and steam cars and first-class neighborhood. Apply to owner, H. Willoughby, Westfield, N. J. 2 11 5

FOR SALE OR TO LET—621 East Second street, 9 rooms and bath; all improvements. Apply 620 East Front street; 'Phone 146-W. 2 10 6

HOUSE, 120 Grove, corner Park place; fine location; lot 50x150; modern improvements; ten rooms and bath; sale on easy terms. Inquire 521 Madison avenue. 1 22 1mo

MONEY TO LOAN.

MONEY TO LOAN on bond and mortgage. Mulford, opposite depot. 12 23 tf

TITLES abstracted for purchasers of real estate and bond and mortgage loans. Chas. J. McNabb, 209 North avenue. 2 18 tf

MONEY TO LOAN on bond and mortgage. J. T. Vail. 5 9 tf

MONEY to loan on first mortgage. Lewis A. Clement, lawyer, Babcock building. 2 10 6

$25,000 TO LOAN at 5 per cent., in sums to suit, on good mortgages. Elston M. French, 171 North avenue. 9 19 tf

FOR SALE—CHICKENS AND EGGS

CUSTOM HATCHING—Having installed a Hall Mammoth Incubator, we are now prepared to hatch your eggs in quantities. Sunswick Poultry Farm, South Plainfield, N. J. 'Phone 549-J., Plainfield. 2 8 tf s-w

FOR RENT.

TO LET—1348 West Front street, flat of four nice large light rooms with private hall, bathroom, three big clothes closets and steam heat. Rent seventeen ($17.00) dollars.

To Let—At twelve ($12) dollars, four room houses, Nos. 6 to 24 Johannis place. First floor has a parlor, kitchen and living room combined, a toilet apartment, a sink and laundry tubs. Second floor has two fine rooms, three clothes closets. It is near Clinton Avenue station. Main line car is within seventy-five feet from the house.

To Let—81 Laramie Road, a five-room house, handsomely decorated; all improvements. Rent fifteen ($15.00) dollars.

To Let—For ten ($10.00) dollars, a four-room house on Bradford avenue, near De Kalb avenue, with city water, laundry tubs and toilet in the house.

To Let—1334 West Front street, at a reasonable price. A separate yard, six sheds, a stable with five stalls, large carriage room and a large hay loft.

Jersey State Realty Co., 1346 West Front street. 11 8 tf

TO LET—EIGHT-ROOM HOUSE; ALL IMPROVEMENTS; LARGE LOT; $22.50 A MONTH. HOME REAL ESATE CO., 319 WATCHUNG AVENUE. 2 1 12

TO LET—5 rooms and bath; 126 North avenue; rent reasonable; modern plumbing. 2 10 tf

NINE-ROOM house from April 1 for rent; improvements; reasonable. Call 220 Watchung avenue, corner Mountain, North Plainfield. 2 10 3

TO LET HOUSES—We have one left out of ten; who wants it. W. R. VanDerveer, Supt., 235A East Second street. 2 10 6

FOR RENT—4 rooms and private bath, $23; heat and hot water included; desirable location. Address D. E. C., care Press. 2 6 6

TO LET—One half of new double house, steam heat, full line of plumbing; fine chance for large garden and chicken raising; acre of land; 320 Front street, near Park avenue, Scotch Plains. Enquire George McVoy, on premises. 2 3 tf

NEW two-family 6 rooms each; water, toilet, gas; rent $14; sell or exchange for good lots; M. F. Gano, 142 North avenue. 1 27 tf

TO LET—Up-to-date flats, Jackson building. Inquire Janitor. 10 29 tf

TO LET—Half double house, seven rooms; improvements; centrally located. Neuman Bros. 2 3 tf

TO RENT—On Woodland avenue, 9-room house, all improvements. Enquire of C. VanHerwerden, 1312 South avenue, Plainfield. 1 24 tf

FOR RENT—Flat, 33 Somerset street; all improvements. Inquire Rothberg's Clothing Store. 1 2 tf

FINE large store to let, 38 and 40 Somerset street, now occupied by Standard Automobile and Tire Co. L. M. French. 1 20 tf

FLATS to let; 40 Harmony street. Inquire 18 Craig place. 11 12 tf

MOVING PICTURE OR STEREOPTICON SHEET FOR RENT; big enough for the largest hall. Apply Daily Press office. tf

TO LET—Six room flat, with improvements. Enquire 15 Craig place. 12 14 tf

TO LET—Corner store to let, suitable for tailor or cleaning and pressing business; good location. Apply 604 South avenue. 1 2 tf

TO LET—To small colored family 6 room house on Westervelt avenue, north of Mountain avenue. J. V. B. Vanderhoef, at Woodhull & Martin Co. 11 25 tf

HOUSES, $15; flats, $12 to $27; stores, $7 to $50. D. McInnes, 824 West Third street; Tel. 640-W. 11 14 tf

TO LET—Two corner flats, private entrance and bath; steam heat. Apply Neuman Bros. 12 4 tf

FLAT to let; 6 rooms; all improvements; $16; 140 East Second street. Inquire of William Hand. 11 15 tf

TO LET—Up-to-date apartments; 340 Arlington avenue. Inquire 423 John street. 11 18 tf

TO LET—Five room apartments; 423 John street. Inquire on premises. 11 18 tf

TO LET—Two 3-room apartments, Harrison avenue. M. F. Gano, 142 North avenue. 11 15 tf

FOUR-ROOM flat to let, with improvements; 714 Webster place. Apply 770 Woodland avenue. 10 31 tf

BAMBERGER'S

"THE ALWAYS BUSY STORE"

MARKET, HALSEY & WASHINGTON STS.

$26,540.00 Worth of Furs to Sell for $13,270.00

We have purchased from Wm. Neaderthal & Co. their surplus stock of women's fur coats and small furs which we shall offer at exactly one-half regular prices. This firm of manufacturing furriers, located at 44 to 50 West 28th Street, New York City, is known to every important department store in the country as being makers of only high class fur garments and small furs. We are proud to say that for several seasons many of our better class novelty furs and handsome fur wraps were purchased from the Neaderthal company. Their merchandise fully measures up to the Bamberger standard of quality; and every fur offered in this special sale carries with it the usual Bamberger guarantee. We could store these furs and get full value for them next fall, but are giving you the benefit of our favorable purchase, and invite you to come and invest your money wisely.

$200.00 Persian Lamb Coat, $100.00 (One coat)—A beautiful, dressy coat, fifty inches long, lined with handsome brocaded silk. Roll collar and turn up cuffs; regular $200; special . . **$100.00**

$325.00 Persian Lamb Coats, $162.50 (Four coats)—Made of beautiful Leipsic dyed pelts, with long roll collars and turn up cuffs—fifty-two inches long; beautiful lining. $325 coats, special at **$162.50**

$450.00 Persian Lamb Coats, $225.00 (Two coats)—Made of finest Leipsic dyed pelts—fifty-two inches long; deep collars and turn up cuffs; silk brocade lining; regular $450.00 each; special at **$225.00**

$600.00 Persian Lamb Coat, $300.00 (One coat)—This handsome coat is 52 inches long, made of the finest pelts and lined with brocade. Long roll collar and turn up cuffs; regular $600.00; special at **$300.00**

$225.00 Persian Lamb Coat, $112.50 (One coat)—Thirty-six inches long; made of excellent Persian pelts, with deep roll collar and turn up cuffs; brocaded silk lining; regular $225.00; special at **$112.50**

$100.00 Persian Lamb Coat, $50.00 (One coat)—Thirty-six inches long, fashioned with deep roll collar and turn up cuffs; made of fine pelts; brocaded lining; reg. $100; special price . . **$50.00**

$245.00 Persian Lamb Coats, $122.50 (Three coats)—Handsome coats, fifty-two inches long; made of selected skins; roll collars and turn up cuffs; brocaded lining; regular $245.00 each; special at **$122.50**

$225.00 Hudson Seal Coat, $112.50 (One coat)—Fifty-two inches long; made of very fine European dyed pelts, prettily lined; handsome roll collar and turn up cuffs; regular $225.00; special at **$112.50**

$400.00 Hudson Seal Coat, $200.00 (One coat)—This Hudson seal coat has a large collar of pointed fox—lined with brocaded silk—fifty-two inches long; reg. $400; special price . . **$200.00**

$139 Near Seal Coats, $69.75 (Three coats)—Made of well matched European dyed pelts of very fine quality. Deep roll collars and turn up cuffs; fifty-two inches long—regular $139.50; special **$69.75**

$159.50 Caracul Coat, $79.75 (One coat)—A very stylish coat, made of flat, European dyed pelts, with collar and cuffs of civet cat—fifty-two inches long; lined with brocaded silk; regular $159.50, at **$79.75**

$125.00 Caracul Coat, $62.50 (One coat)—Fifty-two inches long; the pelts are of excellent quality; Robespierre collar and cuffs of beaver coney; silk lining; regular $125.00; special **$62.50**

$89.50 Caracul Coats, $44.75 (Two coats)—Made of European dyed skins, well matched and of good quality; long roll collars and turn up cuffs; regular $89.50 each; special **$44.75**

$125.00 Caracul Coat, $62.50 (One coat)—A handsome coat, fifty-two inches long, with long roll collar and turn up cuffs, made of flat pelts of excellent quality; reg. $125.00; special **$62.50**

L. BAMBERGER & CO. NEWARK, N. J.

HERE IS A GENUINE BARGAIN

McCall's Magazine Free for One Year

TO SUBSCRIBERS TO THE DAILY PRESS

McCall's Magazine—one year
Plainfield Daily Press—3 months
Any 15-Cent McCall Pattern

All for only **$1.25**

McCall's Magazine Is the Leading Fashion Journal in America

In the matter of dress, McCall's is indispensable to every woman. There are over 50 of the newest designs of celebrated McCall Patterns in each issue.

Each month 1,100,000 copies of McCall's, brimful of latest fashions, fancy work, interesting short stories, and scores of labor-saving and money ideas for women, are welcome visitors to 1,100,000 wide-awake American homes.

McCall's is a large, artistic, handsomely illustrated 100-page monthly periodical that is adding to women's happiness and efficiency everywhere.

The publishers of McCall's are planning to spend thousands of dollars extra in 1913 in order to keep McCall's head and shoulders above all similar publications. Every issue will be full of delightful surprises.

If you wish to save money, keep in style, and be happy, subscribe for McCall's without fail.

Don't Miss This Extraordinary Offer

We take pleasure in offering our friends this exceptional opportunity.

By special advertising arrangement with the publishers of McCall's we are able to offer you this well-known popular Home and Fashion Journal together with our own paper for the regular price of the Plainfield Daily Press alone.

The above extraordinary offer may be accepted by all persons who subscribe, renew or extend their time ahead on either publication for the time mentioned. The only requisite is that you pay in advance.

Remember, if you accept our big McCall bargain—the best we have ever made—you may select free of charge any one of the celebrated 15c McCall Patterns from your first copy of McCall's by sending a post card request to The McCall Company.

Call at this office or send your order by mail. Subscribe today.

ACCEPT THIS BARGAIN TODAY--USE THIS COUPON

McCALL'S MAGAZINE (Monthly) for one Year } Both
PLAINFIELD DAILY PRESS (Daily) for 3 Months } only **$1.25**

Plainfield Daily Press:

Gentlemen: Enclosed please find $1.25 for which please send The Plainfield Daily Press for 3 months and McCall's Magazine for one year.

Name .....

Street .....

City ..... State .....

PLAINFIELD DAILY PRESS, PLAINFIELD, N. J.

SCHEERLEIN'S VARIETY MARKET

31 SOMERSET ST TEL. 1974

TRY A PRESS WANT AD.

FLOORS

HARDWOOD AND PARQUET.

Old Floors Refinished.

S. E. WARD & CO.

714 Webster Place, Plainfield, N. J.

Telephone 1309-R.

Those work seekers who expect to find a job through one publication of a want ad are sometimes disappointed—though not always.

IN WOMAN'S REALM

CHIC CONCEITS.

Charming Things to Be Made in Velvet Neckbands.

The modish maid finds velvet neckbands of all kinds very serviceable. To wear with a white satin or net slip a good choice is that of inch wide orange velvet ribbon, long enough to reach almost to the waist, the two mitered ends of which are outlined with crystal and amber beads, while a chain of the same hangs in festoons in front.

The simple blouse with kimono sleeves and trimming portions that

BLOUSE WITH KIMONO SLEEVES.

can be made to match the skirt are very fashionable. The waist pictured is an affair of this kind.

JUDIC CHOLLET.

This May Manton pattern is cut in sizes from 34 to 42 inches bust measure. Send 10 cents to this office, giving number, 7375, and it will be promptly forwarded to you by mail. If in haste send an additional two cent stamp for letter postage. When ordering use coupon.

No. ..... Size.....

Name .....

Address .....

.....

The KITCHEN CUPBOARD

EGGS DAINTILY POACHED.

POACHED eggs are merely eggs boiled without the shells. Unless you have a "poacher" use a frying pan. Fill it about half full of boiling water and add a few drops of vinegar and a good pinch of salt. First break each egg into a cup, taking care not to break the yolk; then slip it carefully into the boiling water. Draw the pan to the side of the stove, so that the water boils gently. If it cooks too fast the white will be hard. In three and a half minutes the white will be nicely set. Lift the egg out carefully with a "slice" or large spoon if you have not one.

You can serve each egg on a neat square of hot buttered toast. Only really fresh eggs will poach well.

Wholesome For Invalids.

Poached Eggs With Rice.—Take four ounces of well boiled rice, six new laid eggs, one gill of brown sauce, one tablespoonful of lemon juice, one ounce of butter, salt and pepper. Melt the butter in a saucepan, add to it the boiled rice while it is still hot, mix it well and season carefully. Make this rice into a neat bed on a hot dish, leaving a margin of dish around the rice. Poach the eggs carefully in boiling water to which the lemon juice has been added and when they are sufficiently set lift them out, trim them neatly and arrange them on the rice. Pour on the hot sauce and serve hot.

Eggs Poached In Milk.—To poach eggs this way substitute sweet milk for water and add a pinch of salt. Break two eggs in a saucer, taking care not to break the yolk, and slip them into the milk when boiling. Boil for five minutes. Take up with a slice and trim off the rough edge of each egg. Place the eggs on two rounds of buttered toast, pour a little milk on the plate or dish and serve.

In Scallop Shells.

Eggs Poached With Spinach.—Take four eggs, a pound of the fresh dry spinach, one truffle, an ounce of grated Parmesan cheese, four tablespoonfuls of thick white sauce and salt and pepper to taste.

Pick over and wash the spinach, cook it in boiling water with a little salt and soda in it till tender, then drain and press and either pass through a sieve or chop it. Season it nicely.

Butter four scallop shells, put a layer of spinach in each. On this lay a neatly poached egg. Mask it with white sauce, which must be hot and nicely seasoned. Sprinkle over the top some of the grated cheese and garnish with a little chopped truffle. Put the shells in the oven for a minute or two to brown the cheese.

Anna Thompson.

VOTES FOR WOMEN

Conducted by the Equal Suffrage League of Plainfield and North Plainfield.

The next few days are important ones for suffragists in New York and New Jersey. Tomorrow, the Pilgrims, led by Gen. Rosalie Jones, will leave Metuchen at 9 a. m. on the "hike" to Washington. A dozen or more Plainfield women will walk with them to New Brunswick or farther, possibly to Princeton, where the marchers spend Thursday night.

On next Sunday afternoon at Proctor's theatre, Newark, a great suffrage rally will be held with Dr. Anna Howard Shaw as the principal speaker. All open-minded Plainfielders are invited, especially those not yet persuaded.

On Monday evening, at Carnegie Hall, N. Y., another big meeting will be held where Jane Addams, Mrs. Catt and other important speakers will be heard.

Tuesday, February 18 is the day of the greatest importance to New Jersey suffragist—the legislative "hearing" at Trenton for the Woman Suffrage bill. A special train on the Pennsylvania Railroad will leave Elizabeth at 8:52 a. m. A large body of Plainfield women will leave for Elizabeth at 8:12 on the New Jersey Central to meet the special.

Dr. Anna Howard Shaw at Carnegie Hall, New York, on Feb. 17, will explain the wonderful changes which equal suffrage has made—and is going to make before 1920—in the map of the United States. The first map shown will be absolutely black. Then two little gray specks will show the beginning of school suffrage. The first glow of dawn will come in the West, beginning in Wyoming. The whole Western part of the United States including the Pacific Coast will gradually be illuminated with the golden light of victory. Succeeding maps will show the gold extending in great floods of color after the elections of 1913, 1914 and 1915 until at the beginning of 1920 only one black spot is left—namely Vermont, where the constitution cannot be amended except at a convention, and where a constitutional convention is possible only once in ten years. The United States at the end of 1920 will boast a cloudless map, all gold and no black, with a patriotic band of red, white and blue encircling it.

The California Legislature now in session will consider several bills of importance to women and minors. Amendments have been proposed to the Eight Hour law for women so as to make it include canneries and commercial establishments; one bill prohibits children under twelve years of age from selling or vending goods or otherwise engaging in business; another provides for improved factory inspection; a third for the inspection and control of labor and construction camps, with a special regard to sanitary conditions; and a fourth that the Labor Bureau shall have power to enforce all labor legislation. A Minimum Wage Commission is proposed for the purpose of investigating and reporting upon the advisability of fixing a minimum wage for women and minors. Mrs. N. Jolidon Croake has recently introduced a bill in the Washington legislature proposing a minimum wage of $1.25 per day for working women. Her bill includes women working in offices, factories, stores or other commercial concerns. For less than eight-hour days the minimum is fixed at sixteen cents an hour. Women employed at piece work must be guaranteed the minimum wage. Colorado's new State Senator, Mrs. Helen Ring Robinson, has been made Chairman of the Education Committee of the Senate. She hopes to establish the educational institutions of the State upon an improved financial basis and to introduce a minimum wage bill for country school teachers. Teaching is in her opinion the most sacred vocation next to motherhood. All of which is some evidence that the women voters in the equal suffrage States and the women in the legislatures have found useful work to do and are doing it.

Felix Moschels, president International Peace and Arbitration Association, recently wrote to the Common Cause, an English suffrage magazine: "Lip homage is not enough. We talk of our better halves, and cling to the lion's share. For centuries we have held our mates in subjection; let us liberate them now, and help our poor handicapped legislators, hitherto working minus one arm, to open up, with the assistance of the other limb, new sources of inspiration, vital power and authority."

The Nevada Legislature has passed an equal suffrage amendment which will go to the voters either at a special election in 1913 or at the next general election in November in November, 1914. Governor Oddie, in his message to the State Legislature of the beginning of this session, said: "In California, Washington, Oregon, Idaho, Utah and Arizona—every Pacific Coast State except Nevada—the right of franchise is now granted women. Two years ago our Legislature proposed an amendment removing the constitutional barrier which denies women this right in Nevada. This amendment will have to be favorably acted upon by your honorable bodies and finally submitted to a vote of the people before it can become a part of our organic law. The sentiment in its favor seems to be overwhelming and participated in by all political parties, for which reason, and from my own personal convictions of its justice, I recommend that your honorable bodies concur in the same by appropriate action. In connection with the more equitable readjustment of the status of women before the law, I recommend that the statute which gives the father sole authority over the custody, services, earnings and management of the property of a minor child be amended by making both parents joint guardians thereof."

President Taft and President-elect Wilson will be the guests of honor of the National Woman Suffrage Association at the big pageant on March 3. They will occupy the same box on a large stand at the south front of the Treasury.

TAFT BEGINS HIS MOVING.

President Sends Part of His Furniture to New Haven.

Washington, Feb 12.—President Taft began to make the White House ready for the occupancy of Woodrow Wilson. Scores of articles belonging to the president, Mrs Taft and their children were taken from the White House attic, where they have been stored, put in moving vans and started on the way to New Haven. Much of the Tafts' furniture was collected while the president was secretary of war, and many articles were brought back from the Philippines

All these will be moved out of the White House before Mr. Wilson comes in. He will find the old mansion spic and span, with only one reminder of the Taft administration—the oil painting of the president hung in the main hall at the right of the entrance.

Weather Forecast.

Fair and much colder today; tomorrow fair; brisk northwest winds.

General Markets.

New York, Feb. 12.

BUTTER—Weaker; receipts, 12,736 packages; creamery, extras, lb., 37a38c; firsts, 34a36½c.; seconds, 31a33½c; thirds, 29a30c.; held, extras, 29a29c.; firsts, 31a32c.; seconds, 29a30½c.; state dairy, tubs, finest, 34a35c; good to prime, 29a33c.; common to fair, 23a28c; process, extras, 26a26½c.; firsts, 25a25½c; seconds, 24a23c.; imitation creamery, firsts, 24a25c.; factory, June make, 22a22½c; current make, firsts, 22½a23c; seconds, 21a21½c, thirds, 18a20c.; packing stock, current make, No 2, 20a20½c; No 3, 17a19c

CHEESE—Steady; receipts, 148 boxes; state, whole milk, specials white, winter, lb., 15a16¾c.; held, 17½a17¾c; colored winter, 15a16¾c.; held, 17½a18c; average run white, winter, 15½c.; held, 16½a16c; state skims, held, specials, 13a13½c, fair to choice, 5a11c.; undergrades, 2a8c

EGGS—Weak; receipts, 12,182 cases; fresh gathered, extras doz, 26a27c; extra firsts, 24½a25c.; firsts, 23a24c; seconds and lower grades, 20a22c; dirties 17a19c., checks, 15a17c.; refrigerator, firsts, 20a20½c.; lower grades, 18½a19½c.; state, Pennsylvania and nearby hennery whites, good to large size, 30a31c.; defective in size, etc., 25a29c, hennery browns, 27a28c.; gathered brown and mixed colors 24a25c.

HAY AND STRAW—Steady, timothy, new, 80c.a$1.05; shipping, 80c.; clover, 75a85c.; clover mixed, 75a90c.; long rye straw, 95c.a$1, small bales, 2½a5c less

POTATOES—Weak; Bermuda new, bbl., $4a5.50; Maine, bag $1.85a2; Long Island, bag, $2.25a2.75; state, bag, $1.75a1.90, western, bag, $1.75a1.85, sweets Jersey, basket, $1a1.40

DRESSED POULTRY—Firm, western, frozen, milk fed broilers 12 to box, 24 lbs to dozen and under 28c, frozen, 28 to 30 lbs., 23a25c.; frozen, fryers 31 to 45 lbs and over to dozen, 18a19c., frozen roasters, 48 lbs and over to dozen, 21c.; fresh roasters, staggy, 16a18c, frozen corn fed broilers, 24 lbs. to dozen and under, 24a25c.; frozen, 28 to 30 lbs to dozen, 21a22c.; frozen roasters 48 lbs and over to dozen, 19c.; fresh roasters, coarse and staggy, 14a15c.; chickens, bbls., Philadelphia and other nearby, squab broilers, pair, 80a90c.; broilers, lb., 27a28c.; roasting, 23c.; average, 18a20c.; Pennsylvania broilers, 24a25c.; roasting, 18a20c.; average chickens, 15a16c.; fowls, western boxes, 14a15c; fowls, 15½a16½c.; old roosters, 13½c.; frozen spring ducks, western, No 1 30c., frozen spring geese, Maryland, No 1, 17a18c, squabs, white, dozen, $2.25a5.50; dark, $1.75; fresh spring turkeys, western, fancy, 22a24c.; frozen spring turkeys, western, fancy, 22a24½c..

Live Stock Markets.

Pittsburgh, Feb 12.

CATTLE—Receipts light, market steady; choice, $8.30a8.65; prime, $8.10a8.30; medium, 7.65a8, good, $7.60a8; fair, $6.50a7.50; common, $5.25a6.40; common to good fat bulls, 3.50a7, common to good fat cows, $3a5.50; heifers, $4.25a7.50; fresh cows, $30a80

SHEEP AND LAMBS—Receipts, 1 loads, market steady; receipts of calves light, market steady; prime wethers, $6a6.25; good mixed, $5.60a5.65; fair mixed, $4.75a5.40; culls to common, $2.50a3.50; spring lambs, $5.50a9.25; veal calves, $7.50a11; heavy and thin, $5a7

HOGS—Receipts, 7 loads; demand good, market active at 10 to 15 cents higher on light grades and 25 cents higher on heavy grades; heavy to choice, $8.60a8.65; heavy mixed, $8.75a8.80; medium, $8.80a8.90; heavy Yorkers, $8.85a8.90; light Yorkers, $8.80a8.90; pigs, $8.85a8.90; roughs, $7.50a7.80; stags, $6.25a6.75.

—Use Press want advs. In finding that new job—thus showing evidence of your ability to fill it look for your ad.

HEARD IN PLAINFIELD

Bad Backs Made Strong—Kidney Ills Corrected.

All over Plainfield you hear it. Doan's Kidney Pills are keeping up the good work, curing weak kidneys, driving away backache, correcting urinary ills. Plainfield people are telling about it—telling of bad backs made sound again. You can believe the testimony of your own townspeople. They tell it for the benefit of you who are suffering. If your back aches, if you feel lame, sore and miserable, if the kidneys act too frequently, or passages are painful, scanty and off color, use Doan's Kidney Pills, the remedy that has helped so many of your friends and neighbors. Follow this Plainfield citizen's advice and give Doan's a chance to do the same for you.

Mrs. C. B. Coriell, 60 Manning avenue Plainfield, N. J., says: "I can recommend Doan's Kidney Pills for they helped me after every other remedy had failed. I suffered from kidney disorders for years and the principal one was a severe backache. Since I learned of Doan's Kidney Pills, I have taken them off and on and they have always acted like magic, giving me prompt relief."

For sale by all dealers. Price 50 cents. Foster-Milburn Co., Buffalo, New York, sole agents for the United States.

Remember the name—Doan's—and take no other.

COAL DEALERS.

GEO. O. STEVENS COAL 747 WEST FRONT ST

TenEyck & Harris

Dealers in

LEHIGH VALLEY COAL.

Office Howley's Drug Store, 216 W. Front St. Tel. 208-J-2.

TenEyck & Kelley

COAL

741 South Ave. Tel. 1155

R. L. CLINE

(Successor to C. H. Rugg & Co.)

BEST LEHIGH VALLEY COAL.

Yard and office 423 W. 3d St. Tel. 93

V. MEYERS & SONS

COAL

COKE AND WOOD

Office tel. 1152-w. 121 Watchung Ave

Yard tel. 1911-w

4th and Washington Sts.

Richard Parrott, Jr.

BEST GRADES LEHIGH

COAL

86 South Second St. . . Phone 150P.

New Jersey Central

TRAINS LEAVE PLAINFIELD.

For New York—5.10, 5.34, 5.41, 7.36, 5.57, 7.27, 5.36, 7.22, 7.26, 7.44, 7.41, 7.50, 8.22, 8.36, 8.43, 9.29, 9.53, 10.20, 11.20, 12.22 a. m., 12.28, 12.58, 1.44, 2.39, 2.55, 3.48, 4.12, 4.36, 5.39, 6.18, 6.40, 7.11, 7.27, 9.22, 9.30, 10.15, 10.36, 11.28 p. m.

Sunday—2.10, 3.41, 5.41, 7.43, 7.55, 8.02, 8.34, 9.42, 10.37, 11.52 a. m., 12.33, 12.58, 1.28, 2.09, 2.39, 2.55, 3.17, 4.29, 5.04, 6.01, 7.14, 8.13, 9.27, 9.55, 9.42, 10.28, 10.56 p. m.

For Newark—5.26, 6.27, 17.08 through trains to Newark), 7.41, 8.36, 9.23, 10.20, 11.20, 12.22 a. m., 12.28, 1.44, 2.39, 3.55, 4.12, 4.36, 5.39, 6.18, 7.41, 9.27, 9.20, 10.36 p. m. Sunday—7.23, 8.52, 9.34, 10.37 a. m., 12.58, 1.28, 2.55, 3.17, 4.29, 5.24, 7.14, 9.18, 9.35, 9.42, 10.36 p. m.

For Easton, Bethlehem, Allentown and Mauch Chunk—5.18, x8.17, 9.47, 11.18 a. m., 2.09, xx5.43, (6.59 p. m., Easton only) Sunday—5.18, 10.24 a. m., 1.58, x5.43, 7.06 p. m

For Wilkesbarre and Scranton—5.18, 10.24 a. m., 5.43 p. m. Sunday—5.45, 10.24 a. m., 5.43 p. m.

For Long Branch and Asbury Park, etc.—3.41, 8.12, 11.20 a. m., (12.28 Saturdays only), 4.36, 6.18, 8.27, 11.26 p. m. Sundays—12.58, 3.22 Red Band only, 7.41, 11.52 p. m., (2.09 Red Bank only), 3.48, 8.36 p. m.

For Atlantic City—3.41, 9.29 a. m., 12.28 (Saturdays only), 3.48, Sundays—9.42 a. m., 2.09 p. m.

For Philadelphia—3.42, 5.34, 6.43, 10.53 a. m., 12.42, 1.55, 2.46, 5.1, 6.24, 7.42, 8.47, 9.46, 10.48 p. m., 1.20 a. m. Sundays—5.45, 9.56, 10.43, 11.41 a. m., 2.42, 4.24, 6.45, 8.42, 8.33, 4.55, 6.33, 8.44, 9.42, 8.47, 9.46, 10.54, 11.54 p. m., 1.20 a. m.

For Baltimore and Washington—Daily 7.45, 10.48 a. m., 12.49, 9.46, 8.44 p. m.

xxExcept Easton and Bethlehem.

*Except Mauch Chunk.

L. Moraller & Son

WATCHMAKERS JEWELERS

WATCHES

CLOCKS and JEWELRY

Fine Watch and Clock Repairing a Specialty.

219 Park Ave. Plainfield, N. J.

Kindling and Grate Wood.

Prompt deliveries. Orders received at

80 SOMERSET STREET.

JOHN MOBUS.

P. O. Box 320. Telephone 9-J-42

WHAT'S A BIRTHDAY IF IT AIN'T A HOLIDAY?

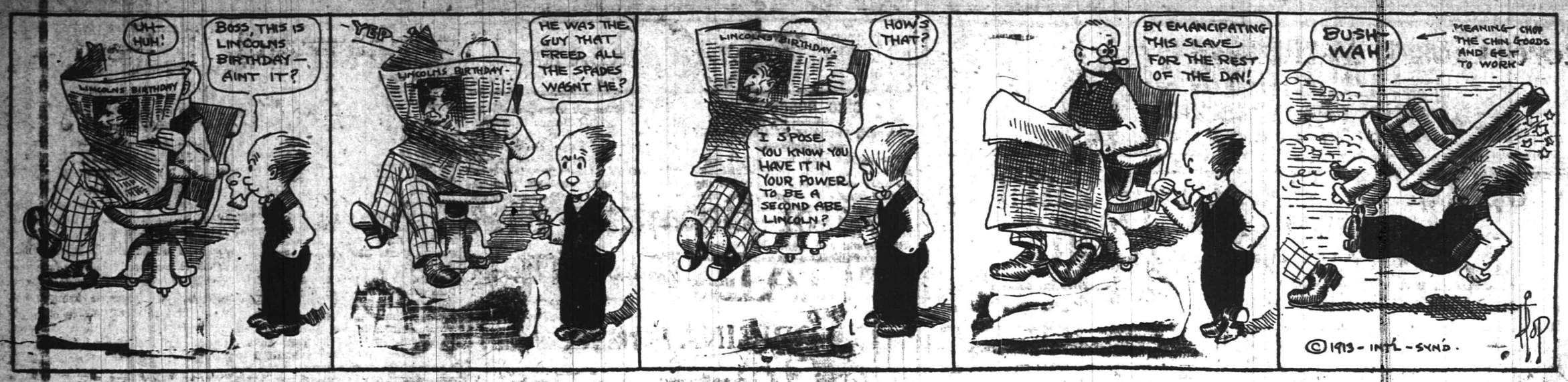

"MAC" SAYS

Basketball at the Y. M. C. A. tonight. Ajax vs. First team. Game called at 8:15 o'clock.

In a few more house (feer und tswonsich sthun) we will know all about it. Which is the best team, we mean.

Basketball at the Scotch Plains Parish house this afternoon. Scotch Plains girls vs. Mt. Pleasant girls.

The silver loving cup donated for competition in the Ajax-Hope chapel playoff has arrived and is a dandy. The mug is Sterling silver and stands fifteen inches in height.

The second game of the Interscholastic series between Plainfield and North Plainfield High Schools is scheduled to be played at Saengerbund Hall Washington's Birthday.

The Grace church choir boys have reorganized their basketball team and the manager is scouting around for games. Harold Williams is the game booker and Daniel McNamee is captain.

One of the most successful features in the Y. M. C. A. physical department schedule during the past season has been the senior color league. The competition is keen and the attendance high at every meeting.

A cup has been offered by the Ritz Company to be awarded to the winner of the league all around point score and then the athletes are going to eat. Some program.

Don't forget the Central New Jersey Baseball League meeting at the Queen City Hotel tonight. It may be the last opportunity to get a franchise.

A meeting of the newly organized Queen City Athletic Club will be held at the Y. M. C. A. tonight.

A feminine basketball game has been arranged for the Y. M. C. A. court next Saturday night. The Trenton Y. W. C. A. girls (champions of the state) will play the local Y. W. C. A. quintet. A preliminary between the Dunellen and Y. W. C. A. second lives will probably be arranged.

Ajax go to Woodbridge Saturday night. According to Perth Amboy papers the local quintet is considered to be a wonder and great preparations are being made for their reception.

WITH THE BOXERS

Eddie Shevlin, the Boston boxer, is considering an offer to become boxing instructor at Dartmouth College.

After his fight with Frank Klaus on March [illegible] Papke says he will meet George Carpentier in a return bout.

A Buffalo promoter is trying to sign Joe Thomas to meet K. O. Brennan at the Bison City the latter part of this month.

Eddie McGoorty says he will box Jimmy Clabby in Milwaukee before he meets Tony Caponi in the bout scheduled for Winnipeg.

Al Kaufman is going to the mountains in California for several months in an effort to get into condition for another whirl in the roped arena.

SCHEDULED FOR TONIGHT.

Willie Lewis vs. Adrien Hogan, 20 rounds, at Paris.

Tommy Gavigan vs. Howard Morrow, 10 rounds, at Albany, N. Y.

—Advertise in the Daily Press.

Bowling

OLYMPIA BOWLING ALLEYS

117 EAST SECOND ST.

WILLIAM F. WALTERS, Prop.

SPORTS OF ALL SORTS

SILVER TROPHY PRESENTATION AND BANQUET WILL END LEAGUE SEASON

In connection with the work of the senior department color league at the local Y. M. C. A. a banquet is being planned to wind up the organization's work on the evening of Monday, March 31. The supper will be prepared by the Women's Auxiliary of the association and is expected to be one of the largest affairs of its kind ever held by the local Y. M. C. A. physical department. All of the four teams now competing for positions in the league in athletics, basketball, gymnastics and membership campaign. One of the handsomest silver loving cups ever offered as an incentive to athletic competition in this city was donated by the Ritz Company to be awarded to the winner of the league title in all around work. At present the Orange team is leading in total points scored but it is being closely pressed by all contestants and any one of the quartet of squads entered have an excellent chance of landing on the top rung with a little extra effort before March 31.

Examinations for admittance into the senior department leader's corps were held at the association gym last night and many gymnasts contested for places on the squad. The examinations were held to test the ability of the senior athletes and to grade them according to their individual ability. Those passing with the highest percentages will be taken into membership in the leaders' corps and will begin their new duties at once. The leaders' corps will be entirely reorganized by Physical Director E. C. Ostlin and he is planning to establish this squadron on a firmly organized basis before the gym season closes.

The Y. M. C. A. senior department has had the largest membership enrollment of its entire history during the past term, as many as ninety-four active and reliable members taking part in the department's activities. Classes have been held two nights a week which have been largely attended by those desiring basketball, gymnastics or athletics. A special feature in the work this term has been the weekly lectures delivered by prominent professional men on subjects of current interest. The speakers who have entertained the department at these weekly meetings will be the invited guests at the closing banquet, as will also the physical directors of the neighboring associations.

THORPE SYMPATHY SEEMS MISPLACED

Indian Must Have Known, in Getting Registration, He Was an Amateur.

Thorpehysteria has been raging among the sporting writers ever since the great all around athlete acknowledged he was a professional. The disease became more acute than ever after the poor Indian signed to play with the Giants, the leaders of the two big leagues adding their share of waddle to the columns of misplaced sympathy that have been printed over the simple fact of the Indian owning up at a late day to glaring professionalism that would have saved the country a deal of discomfort if it had been blazoned to the world two years before.

How Jim Thorpe feels in the matter it is hard to tell. The Indian is as secretive as the writers on sporting topics are verbose on this peculiar case. But the chances are that he is chuckling in his own quiet way over the crocodile tears that have been shed so generously on his account. Treated with a toxin of anti-hysteria the ailment of Mr. Thorpe disappears and leaves the athletic world the victim of his wiles instead of his being the injured party.

Before he became eligible to compete in amateur athletics he had, the same as other registered athletes to sign an application for registration. In this blank the question, "Have you ever played baseball for money?" is asked specifically. When he signed this blank he must have known that he was subscribing to an untruth and the fact that he disguised the part he had played in the Eastern Carolina League is sufficient evidence that he knew all the time he was competing as an amateur that his baseball career had disqualified him from the competitions in which he was taking part.

All this sympathy thus appears to have been wasted or at least turned into the wrong channels. He carried off honors at Stockholm to which he had not the least right and the mere fact that he has now returned the trophies won will by no means set him right with the athletic world or restore to the men he defeated the glory that should have been theirs. So long as the Olympic games are open to amateurs only the men who are entitled to wear the laurel wreaths are those who have not transgressed the laws recognized all over the world as defining an amateur and a professional.

The plaudits of the crowd and the special commendation of King Gustav of Sweden should have been reserved for the Norwegian and the Swede who finished second in the pentathlon and decatlion. Thorpe usurped these and it is too late now to make restitution.

Further than this the disclosure which followed the reckless statement of Walter Clancy has been of undoubted benefit to the Indian, who has got a baseball contract at figures that he never would have obtained but for the advertising resulting from the admission of his professionalism. That he had already been practically hooked up to play professional ball is believed in many quarters so far as the intention to play with a big league team goes. The formal notification to the league authorities was not made and this left him open to sign for a much larger amount when the notoriety of the charges against him made him an even more desirable investment for the business of baseball.

There have been great professional athletes before Thorpe and some of them have made a good and honest living out of the exercise of their athletic talents. The sooner the Indian forgets the period he was masquerading as an amateur and settles down to play ball for all he is worth the better it will be for amateur sport and the business of baseball, the opinion of Garry Herrmann and Ban Johnson notwithstanding.

STATE CHAMPIONS PLAY AT Y. M. C. A.

Trenton Y. W. C. A. Girls Will Lineup Against Locals on the Y. M. C. A. Floor.

Followers of girls' basketball in this city will be much interested in the announcement of the appearance of the Trenton Y. W. C. A. five here next Saturday night to play the Y. W. C. A. girls of this city, their annual contest. The Trentonians now have clear title to the State feminine championship and the local girls will have to put up a superior article of basketball in order to win the game. Last Saturday night the Capitol City quintet met and defeated the Nonpareil girls' team, of this city, at Trenton, and in accomplishing this feat they did something that no other team in this vicinity has come within a wide margin of doing during the past two years. Although they won out by a margin of but two points, they displayed a style of playing that is seldom seen in the girls' game.

The local quintet will have all it can do to hold the versatile Miss Hayes, the Trenton forward, in check and it is doubtful if the concentrated effort of the entire Plainfield team could hold this little wonder scoreless. Miss Hayes is an all around athletic, having done a large amount of track work and is also an adept at baseball. Her style of playing is not unlike that of the opposite sex and she handles the ball in a way that makes it difficult for any guard to hold her in hand. Her shooting is of the lightning variety and a game seldom passes but what she scores a long string of field goals. Miss Clara Smith, who guarded her at Trenton last Saturday night, holding her to five field goals, will again assume the task in a Y. W. C. A. uniform. The rest of the local team has not been selected as yet but those interested in the team say that a representative delegation that will be able to put up a good showing will be ready to compete.

Although nothing definite has been done as yet, a preliminary contest between the Y. W. C. A. second team and the Dunellen girls will likely be arranged. Both of the games will be played in the Y. M. C. A., where the local girls have been practicing for the past week.

GRACE CHOIR BOYS ANNEX LOOSE GAME

Defeated the Jefferson School Players by a Score of 36 to 8 on Their Home Court.

The recently organized Grace church boys' basketball team scored a decisive victory over the Jefferson School boys on the former's court yesterday afternoon, rolling up a point score of 36 against their opponent's 8 tallies. The game was featured by some high scoring on the part of the Grace boys who put up an excellent passing and shooting game.

The score:

GRACE CHURCH.

	G.	F.	P.
Van Winkle, f.	5	0	10
Patterson, f.	6	0	12
D. McNamee (capt.), c.	5	0	10
Clay, g.	2	0	4
Meggy, g.	0	0	0
	18	0	36

JEFFERSON SCHOOL.

	G.	F.	P.
Hutchcroft, f.	0	0	0
Campbell, f.	4	0	8
Hylan, (capt.), c.	0	0	0
King, g.	0	0	0
Smith, g.	0	0	0
	4	0	8

N. P. H. S. SENIORS SCORED A VICTORY

Lower Classmen Are Forced to Swallow Their First Taste of Defeat.

The Senior class basketball team sprung a great surprise on the Freshmen team yesterday by giving the first year men their initial defeat by a score of 33 to 13. At the start the Freshmen were a little too confident of victory and the upper classmen took them off their guard. In the first half Captain Townley and his team could only make four points while the Seniors rolled up twenty-one. Captain Ray Kline, Newton Spencer and Clarence Schmidt were the mainstays of the winners, each getting a quintet of field goals. Warren Townley was the whole show for the Freshmen.

The score:

SENIORS.

	G.	F.	P.
Kline, f. (capt.)	5	1	11
Spencer, f.	5	0	10
Schmidt, c.	5	0	10
Fetherstone, g.	0	0	0
Underhill, g.	1	0	2
	16	1	33

FRESHMEN.

	G.	F.	P
Townley, f. (capt.)	2	2	6
Adams, f.	1	0	2
Siedel, c.	0	0	0
Weeks, g.	0	0	0
Parsh, g.	1	1	3
La Porte, f.	1	0	2
	5	3	13

Refere, Dunning; umpire, Van-Mater; timer, Levitz; scorer, Day; time of halves, 20 minutes.

ONE OF THE GREATEST BASKETBALL GAMES OF THE SEASON AT Y. M. C. A.

One of the speediest exhibitions of basketball scheduled to take place on a local court this season will be staged at the Y. M. C. A. tonight as a holiday bill when the Y. M. C. A. Ajax line up against the recently organized Y. M. C. A. first team. Ever since the latter aggregation first launched its first announcement of court competition a great deal of rivalry has existed between the two quintets representing the same association. Many and varied have been the opinions of those interested in either of the combinations as to their relative merits but the real decision has been reserved to be decided on the association floor tonight. Both teams claim to be the representative Y. M. C. A. aggregation in this city and both are equally deserving of the honor according to past records.

The first team has not played as many games as the Ajax have, but in every one of their few engagements they have shown excellent form and are bound to make the younger fellows travel the limit in order to come out on top of the heap. A game was previously scheduled between these two teams but the arrangements were made on the spur of the moment and as a result neither presented its regular lineup. Both of the contestants will have their strongest forces out to do battle tonight. However, and the game will be decided on playing merits alone. It is possible that Captain Brynarski will be out of the Ajax lineup because of the injury sustained to his knee in the Plainfield-Westfield High School contest, but an able substitute will be supplied to fill the vacancy and the team will be sufficiently strong to put up a good fight against its heavier opponents. The two aggregations will lineup as follows:

AJAX	FIRST TEAM
Peacock, forward	Coyle
McNamee, forward	Stine
Glover, centre	Smith
Nash, guard	Bailey
Buckle, guard	Moulton

PEACOCK WON SHOT PUT AT Y. M. C. A.

Closely Pressed by Buckle in the Heavy Shot Event Yesterday Afternoon.

Several good marks were hung up by members of the High School gymnasium class at the Y. M. C. A. yesterday in a 12-lb. shot-putting contest. Peacock managed to capture first place, closely pressed by Buckle.

The records:

	ft.	in.
Peacock	43	9
Buckle	41	9
Warden	38	5
Schenck	33	8
Schooley	33	9
Blair	31	6
Middlekauf	31	2
Giles	26	9
Winthrob	25	4
Miller	24	4
Gennisman	23	4
Hall	21	2

Usually a very moderate amount of perseverance in want advertising for a job is sufficient.

KING IS THE CHIEF OF INDIAN PUTTERS

He Heaves the Ball a Distance of 23 Feet 7 Inches for the Best Mark.

Twenty Indian Leaguers contested the eight pound shot put event in the Y. M. C. A. gym yesterday afternoon and King proved himself the real king by heaving the iron pill the creditable distance of twenty-three feet, three inches. Hunt came in second, just seven inches in the rear, while Babcock, the third man, was three feet back.

The summaries follow:

1	King, Iroquois	23.7
2	Hunt, Sioux	23
3	Babcock, Waw	20
4	Johnson, Waw	19.1
5	R. Tomlinson, Sioux	18.6
6	Morrell, Iroquois	18.4
7	Hammann, Omaha	18.4
8	Fullerton, Sioux	17.10
9	A. Smith, Waw	17.9
10	Block, Sioux	17.8
11	Angerbauer, Iroquois	16.4
12	Moore, Iroquois	15.4
13	W. Clawson, Omaha	15
14	Dunn, Omaha	13.8
15	Leek, Sioux	13.7
16	Condict, Omaha	13.7
17	Waldor, Waw	13.4
18	Windham, Waw	12.8
19	Duncan, Omaha	12.8
20	Krinch, Omaha	11.7

BASEBALL NOTES

The Columbus American Association team will do its spring training at Hopkinsville, Ky.

Pitcher Hurles Johnson, who worked for the Binghamton Club last year, has signed with Jack Dunn's Baltimore team.

Bob Bescher, the Cincinnati speed king, has now lead the National League in base running for four successive years.

This fellow Drohan, of the Washington team, must be some ball player when seven Class A clubs bid for his services.

Roy Castleton, who pitched for the New York Americans a few years ago, has signed with the Nashville club, of the Southern League.

A number of ball players will leave for Porto Rico soon, where they will play a series of games before the regular season opens.

With Frank Chance leading the New Yorks and Jim Thorpe playing with the Giants, Gotham bugs will have enough to keep them busy this spring.

Rube Marquard's press work for his vaudeville stunt consists chiefly of a huge slam at Manager McGraw. Rube insists he has quit baseball on account of Mac's shabby treatment.

On their first Eastern trip the Chicago Cubs will play an exhibition game at Syracuse, N. Y., the proceeds to be given to Mrs. Doyle, widow of the former third baseman of the Chicago team.

Catcher Johnny Kling, formerly of the Cubs and last season manager of the Boston Braves, declares that he is out of major league baseball for good, but is willing to pilot a minor league team.

Six ball players who helped to make Chicago famous as members of the local National League team, are now major league managers. Dahlen, of Brooklyn; Evers, of Chicago, and Tinker, of Cincinnati, are still with the National League, while Callahan, of Chicago; Griffith, of Washington, and Chance, of New York, have cast their lot with the American League.

N. P. H. S. GAME OFF

The game scheduled to be played at Saengerbund Hall tonight between the North Plainfield High School and Somerville High School basketball teams has been called off because of a social function to be held at the hall tonight and will be played here tomorrow afternoon. This leaves only one game carded in this city tonight. The lone clash will be staged at the Y. M. C. A. between the Ajax and the first team.

WILLARD WANTS M'CARTY.

Giant Heavyweight Says He Would Like a Meeting With Luther.

Jess Willard is sore. The Kansas heavyweight declares that Luther McCarty, who calls himself the new white heavyweight champion, is not entitled to the honors. He also declares that Mac must be suffering from a lapse of memory.

"Why," said Jess recently, "I beat that fellow McCarty to a frazzle with-

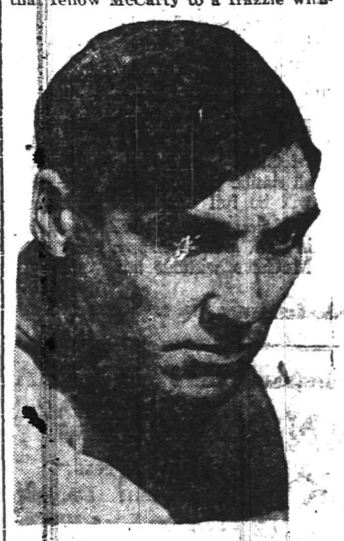

Photo by American Press Association.

FIGHTING FACE OF JESS WILLARD.

out half trying in a ten round bout in New York a short time ago. And now look! He trims Al Palzer, who never really beat a good man, then places himself on a pedestal and says: 'I am the real thing in the pugilistic line. Come see me if you have the cush.' Can you beat that for nerve?" Willard says he would like nothing better than a chance to demonstrate that he is a better man with the mitts than McCarty. Willard is the tallest of all heavyweights. He is six feet six inches in height and weighs 230 pounds. He is clever and possesses a good wallop. His most recent battle was with Soldier Kearns, whom he knocked out in eight rounds.

Store Closes Saturdays at 9 P. M.

HAHNE & Co.

IMPORTERS — NEWARK'S STORE BEAUTIFUL Broad, New and Halsey Streets. — RETAILERS

We Give and Redeem Surety Coupons

Thousands of Dollars' Worth of Beautiful Pictures in Our

GREAT 14TH ANNUAL PICTURE SALE

HAHNE & CO. ORIGINATORS

Beginning Tomorrow Morning at 10 o'Clock, Continuing Until the End of Next Week

There are no picture sales like the one held in this establishment annually. Years ago we inagurated these annual sales and conducted them on a scale of unparalleled magnitude, bringing together collections of pictures from the various prominent makers of the country in an assemblage that included every kind of picture one would be likely to want or to think of.

There have been attempts—all of them feeble—to match these picture sales of ours; but this sale stands head and shoulders above every other one, and this year, perhaps, more conspicuously than ever before, because each year we are presenting stronger attractions.

The variety of pictures in this collection is stupendous; it is almost impossible to classify them into lots, for many of them are individual pictures; of some there are only one or two of a kind and the styles of frames are so varied as to make it almost impossible to list them in an intelligent way for publication.

The Window Shows and the displays in the department must be seen if you would have any idea of the magnitude of this sale.

Prices Are Reduced One-third to One-half and Even Less

ABSOLUTELY NO RESERVATIONS IN ADVANCE. PICTURES IN THE WINDOWS MUST BE ORDERED BY NUMBER AS USUAL.

PICTURES AT 87c WORTH $2.

A collection that seems to embrace almost every subject and every class of picture in all sorts of sizes, plain and colored—gold frames and others—a truly remarkable collection that you will enjoy picking from; enough to hold out many days even with generous selling.

PICTURES AT $1.50 WORTH $3.

Almost every kind of a picture you could think of in this division, which is one of the largest of all because of the popular price—Engravings, Pastels, Photogravures, Educational Pictures, Den Pictures in great variety, in all sorts of frames and in every size and shape one might wish for.

PICTURES AT $2.50 WORTH $5.

There are pictures in this extensive collection suitable for every room in the house; you will be surprised at the variety, and you will be able to satisfy every need if you want low-cost pictures; some are in black, some in sepia, others in colors, with frames in wonderful variety.

PICTURES AT $3.98 WORTH $7.98.

In this collection you will find Pastels, Photogravures, Engravngs, Etchings, etc., in all kinds of beautiful frames; exceptional pictures at the regular price; astonishing values at the special selling price; a very large line to choose from.

PICTURES AT $4.98 WORTH $9.98.

This is a truly extraordinary collection of really fine pictures, including Pastels, Water Colors, Photogravures, Etchings, Engravings; in a variety of subjects too numerous to clasify here; frames in gold, antique and mission.

PICTURES AT $5.98 WORTH $11.98.

One of the most interesting collections of all, including hundreds of subjects, many of them having attained great sale, including Etchings, Pastels, Colored Prints and Reproducti in various sizes, framed in gold, oak and mission; many patterns of mouldings.

PHOTO FRAMES.

In conjunction with the Picture Sale we will offer these specials in standard sizes of photo frames—

Photo Frames in fine gold plate, polished brass and oxidized silver; oval, oblong and square; plain and ornamental; tiny miniatures to cabinet size; regular prices from 25c to 50c; in the Picture Sale at **18c**

French Imported Silk and Tapestry Frames—Regular prices 50c to $2.25; to go in this sale at ..... **25c to $1.25**

French Gold-Plated Photo Frames—An almost endless variety of shapes and sizes up to the imperial; values 50c to $1.00; special at **45c**

Superb Oil Paintings

By odds the largest collection of Oil Paintings we have ever shown will be revealed to your wondering gaze when this picture sale opens tomorrow—hundreds more of them than ever before, and at prices that will astonish you; sizes running all the way from 9x12 canvases to 20x30 inches, magnificently framed in gold, all of them enclosed in shadow boxes with glass.

Values 2.50 to 3.50

Prices cut One-third to One-half below our moderate regular markings.

Picture Frames

Ready Made and Made to Order

During This Sale at a

Reduction of 25 Per Cent.

Harrison Fisher Honeymoon Series

Gold, Brown or Black Frames **39c Kind at 22c.**

Row of six pictures in frame of antique gold **59c**

French Mirrors

Remarkable Propositions

In conjunction with the sale of pictures we are going to sell these splendid **French Mirrors** in ornamental antique gold frames with old-time French pictures in colors at the top, at the lowest prices ever quoted.

Tall French Mirrors—12 inches wide, 52 inches high; would be cheap at $7.50; in this sale at only **$4.49.**

Same Size Mirrors—$5 values, in this sale at **$3.55.**

French Mirrors—size 10x40 inches, with picture top; value $3.95; at **$2.25.**

Mirrors—8x31 inches; value $2.90, at **$1.79.**

Mirrors—6½x28; worth $1.50, at **89c.**

Women's and Children's Heads by noted artists, Comic Pictures with verses, **The New Love** and other pictures; **Whistler's Portrait of His Mother; "To Love and Cherish;" "To Have and to Hold"**—all good for Valentines. The latter two subjects, beautifully framed; value $2 at **$1.59**

SPECIAL PURCHASE OF FINE ETCHINGS.

These are superb pictures with heavy mats, antique gold frames; nicely ornamented, the etchings being 16x36 inches and 20x30 inches; the values running to $3.50; will be offered at only **$1.89**

In this same class are Imported Oleographs, richly colored in dull gold frames; 20x30 inches; and Hand Colored Etchings in gold frames, 13x28 inches; all at **$1.89**

These pictures have formerly been special priced by us at $2.50.

OVAL PICTURES.

We have a big collection of **Oval Shaped Pictures** of many kinds in larger sizes which we are going to offer cheaply. There are many subjects to choose from, all in colors, all in rich gilt frames; values from $2 to $10; with few exceptions the prices are cut to half.

VALENTINE PICTURES.

Beautiful Sepia Photos of Cupid Awake and Cupid Asleep in gold burnished frames—

Values to 75c, at **59c**
Values to $1.50, at **$1.00**
Values to $2.00, at **$1.50**

All of these have heart-shaped cards tied with ribbon, and all are boxed ready to send as Valentines.

NOVELTY PICTURES.

Novelties of many kinds, humorous and otherwise; good for dens, clubrooms, etc., in dark frames; value 69c to $2; special priced **39c**

PICTURES AT 49c.

Figures, Landscapes, Marines, Interior and Exterior Scenes, Pastoral Subjects in sepia, black and white and colors; frames of gilt and hardwood; 16x20 inches to 18x22 inches; a great collection of pictures worth 59c to $1, at only **49c**

PICTURES AT $9.98 WORTH $19.98.

This is a great line, and includes Hand-colored Photogravures, Hand-colored Figures, exquisite Pastels, framed in Roman gold and antique moldings; a fine variety of subjects to choose from; very large pictures up to 30x40 inches in size.

RELIGIOUS PICTURES, OVAL SHAPES.

These include such popular subjects as St. Cecelia, Angelus, Gleaners, Immaculate Conception, Sacred Heart; in gold burnished frames; size 25x30 inches; beautiful pictures in every particular; value $7.50; offered in this sale at only **$3.98**

HAHNE & CO., Broad, New and Halsey Streets, NEWARK, N. J.

AN ATTRACTIVE SKATE SALE

Every number and style of skates we carry MARKED DOWN to a price of interest to you.

Note the following prices:

Our regular 75c Lever Club Skate now 50c
Our regular $1.00 N. P. Club Skate now 70c
Our regular $1.25 Ladies' Club now 90c
Our reg. $2.25 Ladies' Strap Heel, hardened, now $1.60
Our regular $1.50 Key Hockey, now $1.00
Our regular $3.50 Hockey to screw on, now $2.25
The Flanged Runner Key Hockey, usually sold at $3.75; now $2.50
25c Hockey Sticks, now 19c
75c Hockey Sticks, now 50c

A. M. GRIFFEN CO.

119-121-123 E Front St., Plainfield N. J.
Two 'Phones 6—214

DROPS CHARGE OF CRUELTY.

Newton, Feb. 12.—Upon his agreement to see that the stock on his farm is better fed in the future and his payment of the expenses incurred in its investigation the Sussex County Society for the Prevention of Cruelty to Animals has decided not to prosecute a charge of cruelty against William J. Connelly, of Kingsland. Mr. Connelly owns a farm near Swartswood. He left a farmer by the name of Delaney to care for his property while he attended to his duties as bookkeeper for the Edison Electric Company in New York. Delaney drove the horse in a team to Newton last week and on his return, near the Paulinskill, the animal fell paralyzed. A veterinarian said the animal was starving to death and ordered it shot. The society sent its agent, Philetus R. Van Horn to investigate and he found the other horse, a cow and some chickens with insufficient food. Mr. Connelly came up Sunday and succeeded in adjusting matters yesterday.

TWO FACE BIGAMY CHARGES.

Trenton, Feb. 12.—Approval has been given by Governor Wilson for requisitions upon the Governors of New York and Pennsylvania for the extradition of two persons convicted in this State for bigamy. One of the fugitives wanted is Hugh D. McTier, of Jersey City, who was indicted in Hudson county for marrying Margaret Leahy, while his wife, Clara E. McTier, was living. He is in custody in New York city. Minnie Johnson Cobb, alias Mary Anderson, alias Minnie Cobb, alias Minnie Vedder, alias Minnie McKenzie, formerly of Hoboken, will be brought back from Philadelphia to stand trial in Hudson county for marrying John A. McKenzie, while her husband, Matthew Cobb, was living.

GETS $5,000 FOR LOSS OF EYE.

New Brunswick, Feb. 12.—A payment of $5,000 in accident insurance has been made to County Clerk Bernard M. Gannon for the loss of an eye, which was removed recently at the New York Eye and Ear Infirmary. A cataract developed and the sight of the eye was destroyed. Mr. Gannon is still at the hospital, but is expected home in a few days.

FOR TRANSFER OF PATIENTS.

Trenton, Feb. 12.—Transfers of between forty and fifty patients from the Homes for Feeble-minded Women and Children at Vineland to the Village for Epileptics at Skillman was arranged for yesterday at a conference between Commissioner Joseph P. Byers, of the Department of Charities and Corrections; Dr. Adeline A. Hallowell, superintendent of the Home for Feeble-minded Women; Professor E. F. Johnstone, superintendent at the Home for Feeble-minded Boys, and Dr. David F. Weeks, superintendent of the Epileptic Village. The village has been enlarged to accommodate more than fifty additional inmates, most of which will be supplied from the two feeble-minded homes. This will make room for additional patients at the homes, on whose waiting list there are about 200 applicants.

GAYNOR RESISTS VERDICT.

Trenton, Feb. 12.—Charging that the verdict of $5,800 was excessive, a new trial was asked in the United States District Court, Monday in the suit of Dr. William J. Arlitz, of Hoboken, against Mayor William J. Gaynor, of New York, and upon application of John H. Backes, of Trenton Judge Bellstab granted a rule to show cause why a new trial should not be granted, returnable next Monday. Dr. Arlitz sued for $7,500 for services rendered Mayor Gaynor after he was shot at Hoboken.

BURNED IN GAME NEAR FIRE.

New Brunswick, Feb. 12.—While playing about a bonefire at her home in Burnet street Monday afternoon, Rose Bauman, eight years old, was severely burned when her dress caught fire. In an effort to put out the blaze the girl's playmates caught hold of her hands and swung her around in a circle. John Clark, hearing her screams, rolled her on the ground and smothered the fire. The doctors at St. Peter's Hospital think the child will recover.

THINGS WORTH KNOWING.

How would you like to know all about "How long it takes a boy to get a job in New York City," the "Man Overboard," as told in fascinating short-story fashion by Charles Somerville, the "Women pickpockets of New York," "The Rothschilds and their wit," "Why golf balls explode," "Edison's Kinetophone," "Germ cures and patent-poisoners," etc.? If these or any other such subjects interest you, be sure and get next Sunday's New York World, for in its 24-page magazine, illustrated, you will find all these stories and many other items of interest. But order the Sunday World from your newsdealer in advance.

TWO ADMIT BANKRUPTCY.

Trenton, Feb. 12.—Voluntary petitions in bankruptcy were filed in the United States District Court yesterday by Ely Shelton Cornell, a mining engineer of East Orange, and Beatrice M. Harrison, a boarding-house keeper of Ocean Grove. Mr. Cornell has liabilities of $9,274, and assets of $70. Liabilities of Beatrice M. Harrison are placed at $2,993 and her assets at $60.

—To get in touch with the most desirable rooms and the best boarding houses—have Press Wants point the way.

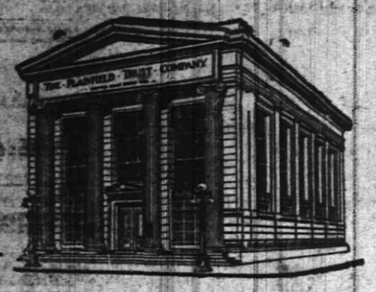

THE PURPOSE OF THE CHRISTMAS SAVINGS CLUB

is to provide money for Christmas Gifts, the winter's coal supply, taxes, life insurance premiums, etc., etc.

Many who neglected the opportunity of joining the Club last year regretted it when the time came for the distribution of the checks. Here is another chance. Do not miss it. You may join the Club any day next week during banking hours.

THE PLAINFIELD TRUST COMPANY

PAINTERS AND DECORATORS.

AGENTS FOR
LIKE TILE
The Sanitary Wall Covering
WOOD KRUSTA
VOROCHROME WASHABLE WALL DECORATION.
Interior Decoration a Specialty.
Woolston & Fuckle
Painters and Decorators,
145 NORTH AVENUE.

Good Weather For Painting

is not over yet. There are plenty of fine days, all through the winter when painting can be done as well as in mid-summer; and it will last better, if the painter knows his trade Twenty years has taught me how, and I employ only the best mechanics, who know how to paint in winter as well as in summer..

JAMES C. HANSEN
PAINTER AND DECORATOR
Dealer in Wall Paper, Paints, Oils, Varnishes, Glass, etc.
141 E. FRONT ST. TEL. 346

THE STATE TRUST COMPANY
$100,000.00.

SERVICE

3% paid on checking accounts of $500 or more, out of town items collected at par; New York checking privileges.

4% paid on Special Department accounts of $5 or more. Interest begins on the first of every month and is compounded semi-annually.

Acts as Executor, Administrator, Guardian, Trustee, the fees are the same as those allowed an individual.

Safe Deposit and Storage facilities of the most modern type. Boxes for rent $5 per year and upwards.

Real Estate Department properties for sale, rent and exchange; Owners may obtain unusual service for the usual commission.

An opportunity to serve in one or all of the above departments will be appreciated.

A Great Help

One of the greatest helps in accumulating money is a Bank Account.

We cordially invite you to come in and open an account with us, feeling confident that you will be well pleased with the good returns on your money.

4 PER CENT. INTEREST PAID.

PLAINFIELD SAVINGS BANK

Only Savings Bank in Plainfield

Old Hats Refinished Made Equal to New

Have you ever realized the amount of money wasted every year on hats that are cast aside simply because they are soiled or out of shape or the trimmings have become shabby? They can be refinished and retrimmed to look like new. Now is the time to have your old hats fixed over as it will not be long before straw hats will be worn. You will save the price of a new felt hat before the straw hat season opens. Bring in your old hats and we will convince you it is worth while having them fixed over. Shape changed if desired.
Ladies Hats cleaned and reblocked.

OPEN TILL 8:30 EVENINGS.

Milton H. Hinchcliff
PRACTICAL HATTER,
132 North Avenue
10 12 tf s-w

ADVERTISEMENTS
—FOR—
NEW YORK HERALD
WORLD, TIMES, SUN, JOURNAL, TELEGRAM, AMERICAN, BROOKLYN EAGLE, GLOBE
—AND—
NEWARK EVENING NEWS
RECEIVED AT
PLAINFIELD DAILY PRESS
AT REGULAR OFFICE RATES.

AMUSEMENTS.

PROCTOR'S
THE THEATRE POPULAR.
BEST REFINED VAUDEVILLE AND MOVING PICTURES.
Changed Monday and Thursday.
Matinee—2 p. m., 10c; Eve., 10c, 15c and 25c.

TODAY'S PROGRAM

"The Love Trust," A Big Musical Comedy; Burt & Smith, Comedians; The Original Corinne & Co., In "The Dressmaker's Bill;" Watson & Little, "A Matrimonial Bargain;" John Le Clair, Comedy Juggler.

LEO SLONIM

Our watch repair department is ready to serve you to your satisfaction. Every watch which we repair we guarantee to give good service and to keep good time or we repair it again for you free of charge.

Our jewelry repair department—We repair or match any article in the jewelry line. After we finish an article it looks almost as good as new.

Our special order work department—We make any piece of jewelry for you to order. If you have anything you wish to remodel, or if you have an idea for an article which you can not buy ready made, we will make it to order for you, either from your own drawing or we will submit a drawing to you according to your advice.

Our Gold and silver plating department—We can replate and refinish any article in the jewelry line like new.

Our optical department—We examine your eyes free of charge and furnish you with the glasses you require at the very lowest figures. Our guarantee goes with every pair of glasses we sell.

LEO SLONIM
THE JEWELER. 230 WEST FRONT STREET.

PHOTOS MATZEN

LARGE PICTURE FREE!
With one dozen of our 1a Cabinet Photographs we will give free one large (16x20 in.) Platinograph for framing.
CHRISTIAN F. MATZEN
The Photographer.
131 E. Front St. Tel. 867-W

RANSOME CONCRETE MACHINERY COMPANY

At a regular meeting of the Board of Directors held January 31, 1913, a quarterly dividend of 1⅞% was declared on the Preferred stock of the Company payable February 15, 1913, to holders of record on that date.
E. F. FEICKERT, Treas.
2 4-8-12-14

CARL SILBERT'S JEWELRY STORE
is now located at
255 W. Front St.
Opposite Postoffice.
LOOK FOR WHITE STREET CLOCK

HOTELS

WHEN IN PLAINFIELD, N. J. STOP AT
THE QUEEN CITY HOTEL
All Newly Furnished.
A la Carte Service Unsurpassed.
P. FLOERSCH, Prop.
W. M. FLOERSCH, Mgr.

HOTEL WALDORF
HENRY WINDHAM, Prop.
EAST FRONT STREET
Gottfried Krueger's Extra Beer on tap. Imported Wines, Liquors and Cigars. Hotel accommodations, and private Dining Room.

WEINMAN'S CAFE
GENERAL NEWS TICKER.
Stock quotations Up to the Minute.
'PHONE 1527.

HOTEL SOMERSET
Under New Management.
Newly Painted and Papered throughout. Table Board and Rooms by Day or Week.
W. G. FEASTER, Proprietor.
27 Somerset Street. Tel. 692-L.

HOTEL KENSINGTON
NORTH AVENUE
UNDER NEW MANAGEMENT
House Thoroughly Renovated.
147 NORTH AVENUE
SUNDAY DINNER—FROM 12:30 TO 2 P. M.—50 CENTS.

HIGH-CLASS WINES and LIQUORS

The subject of medicine must be of absorbing interest to the people, and they should exercise the greatest care in the selection thereof. Liquors, Wines and Beers are a great Medicine when Pure. I carry a large stock of well-made old liquors. Old liquors do not affect the body detrimentally but serve as the best tonic for invalids, stimulating and feeding the system. To persons wanting pure Wines, Liquors and Beers, I will say that I have the goods.

FRANK LINKE
WEST FRONT STREET, PLAINFIELD, N. J.
Telephone 157 1 22 1m wf

WHY NOT TAKE OUT AN AUTOMOBILE POLICY NOW AGAINST FIRE, AT 1½ PER CENT.

J. E. CURTIS, 183 NORTH AVENUE. PHONE 192

EDUCATIONAL.

HERR'S SCHOOL
Full and Special Courses, General Business Training. Day and Evening
Call, 'Phone (344), or write now
PLAINFIELD BUSINESS COLLEGE
Woodhull-Martin Bldg.
n.wf

A. H. ENANDER
Sanitary Plumbing, Gas Fitting.
Steam and Hot Water Heating.
Contractor for Sewer Connections
125 WATCHUNG AVE.

STAMP SPECIALS AS USUAL

Scheuer's Bargains

STAMP SPECIALS AS USUAL

FOR THURSDAY, FRIDAY and SATURDAY

Spec'l on Marachino Cherries; 25c kind 21c, 45c kind 39c, 65c kind 57c

Scheuer's Best XXXX Minnesota Patent Flour, 24½ lb bag 72c, per Barrel $5.69

Borden's Eagle Brand Condensed Milk 2 cans 25c	Blue Tip Matches 12 5c boxes 37c	Pride of The Farm Catsup bottle 10c	Shredded Wheat Biscuit a package 11c	Hecker's Cream Oatmeal 10c size, 3 packages 25c	Maxwell's Potato Chips 10c size, a package 8c
Van Houten's Cocoa 10c can 8c	Fresh Ground Horse Radish bottle 8c	Scheuer's Baby Oats a package 8c	California Dried Peaches 10c pound 3 lbs 25c	California Prunes Very Meaty 10c pound 3 lbs 25c	Sundried Apples 10c lb 3 pounds 25c
Fancy Queen Olives Plain or Stuffed 25c size 21c	Pure Sweet Cider a gallon 21c	California Tuna Fish 25c kind 22c	Another Chance Heinz Sauerkraut a pound 3c	Extra Large Dill Pickles per dozen 20c	Campbell Soups Assorted Kinds 3 cans 25c
Richardson & Robbins Chicken Broth pint cans 10c	Old Dutch Cleanser Chases Dirt 10c size 3 cans 25c	Borden's Malted Milk 45c size a bottle 37c	Seeded Raisins 1-lb packages 3 for 25c	Shaker Salt per box 8c	Babbitt's Cleanser 5c size 3 for 10c
Empress Brand Asparagus, 18c can dozen $2.00	Warwick Limas Extra Small 16c can; dozen $1.85	Maine Style Corn 3 cans 25c; dozen 95c	Standard Pack Pears 10c can, dozen $1.10	Standard Pack No. 3 Tomatoes 10c can, dozen $1.10	French Peas La Soil Brand 2 cans 25c, dozen $1.45
Yarick Early June Peas 11c can, dozen $1.30	Telephone Peas 15c can, dozen $1.65	Delmonte Asparagus Tips, Large Spears 21c can, dozen $2.00	Delmonte or Premier Asparagus 23c can, dozen $2.70	Very Best Carolina Head Rice 3 pounds 25c	New Pack No. 3 Spinach 2 cans 25c, dozen $1.45
Rolled Oats Fresh and Sweet 6 lbs for 21c	White or Yellow Corn Meal 6 pounds for 20c	Fresh Wheat Farina 6c lb; 4 lbs for 22c	Graham or Rye Flour 6 pounds 20c	New Loose Hominy 4c lb; 3 pounds 10c	Black Walnuts 5c pound 6 pounds for 25c

LENTEN SPECIALS

Beardsley's Shredded Codfish, package	9c	Full Cream Cheese, a lb	22c
Gordon's Codfish, boneless, 1-lb package	16c	Imported Swiss Cheese, a lb	38c
Columbia River Shad, 1-lb. can	15c	Imported Roquefort Cheese, a lb	45c
Columbia River Red Salmon, 1-lb can	17c	Best Munster Cheese, a lb	24c
Columbia River Pink Salmon, 1-lb can	10c	Best Limburger Cheese, a lb	24c
Burnham & Morrill Co. Fish Flakes, can	10c	Philadelphia Cream Cheese, each	9c
Burnham's Clam Chowder, 3-lb can	17c	Shefford Snappy Cheese, each	9c
Leggett's Premier Clam Juice; 10c can; 3 for	25c	Best Imported Cambert Cheese, box	30c
Smoked Sardines in Olive Oil, 10c can; 3 for	25c	Pim Olive Cheese in jars, each	13c
Kippered Herring in Bouillon or Tomato Sauce, can	9c	Neufchatel Cream Cheese, each	4c

---

802 208

Roth & Co.

THURSDAY. SPECIALS

Pork Chops from Jersey Loins, lb 15½c
Fancy Wide Bacon, weighing 3 to 6 lbs; Thursday special, lb 15½c
Genuine Taylor Pork Roll, lb 20c
Sirloin Steak, lb 17½c
Porterhouse Steak, lb 17½c
Smoked Finnan Haddie, lb 12½c
Butter, lb 30c
Eggs, dozen 25c
Onions, stuffed Peppers, Sweet Pickles, Chow Chow, Sweet Relish, by the pint.

FISH DEPARTMENT.

Flounders, lb 6c
Shad, each ..... 35c & 42c
Smelt, 3 lbs for 25c
Bluefish, Halibut, Cod, Butterfish, Sea Bass, Weakfish.

SPECIAL
TABLE DE'HOTE DINNER
Served at TRUELL HALL
Every Thursday Evening from 6 to 8.
PRICE $1.00
Card party in evening.
11 1 3mos m-w

HODGE'S PHARMACY
Y. M. C. A. BUILDING.
BELLE MEAD SWEETS.
Telephone 62.

KIVANTINOS & JELLING
Successors to Alex. Lusardi.
Foreign and Domestic Fruits, Choice Confectionery, Nuts, Cigars, etc.
311 W. FRONT ST Tel. 836-W

BIGGEST FUR SALE

EVER HELD
In Plainfield
CHARLES KURTZMAN
178 EAST FRONT ST.
DR. PITTIS OFFICE BUILDING
ANNOUNCES.

The season's marvel in the line of a fur sale that astonishes the city. Natural conditions make the sale imperative. Everyone can understand them. The mild warm weather and open winter has resulted in large quantities of furs being held over and these must positively be turned into money at this time. Even if you do not need furs right away it will pay you to buy and keep the goods until you require them, so low are the prices. All the goods are reliable Charles Kurtzman merchandise, the goods that you can trust.

Charles Kurtzman

DR. PITTIS OFFICE BUILDING
PLAINFIELD FUR STORE,
178 EAST FRONT STREET, PLAINFIELD.
Tel. 1935-J. OPEN EVENINGS

BING!

The unexpected happens, just like that, and down he goes sprawling on the treacherous and slippery walk. It may be a suit for damages on account of a broken arm or leg if you are the property owner, that stares you in the face.

At any rate—YOU PAY.

Better take out a General Liability Policy with us NOW. The cost is slight.

REAL ESTATE
LOANS
RENTS

GEO. M. CLARKE CO. Babcock Bldg., Telephone 205 Plainfield
INSURANCE OF ALL KINDS.

SHIRT AND SWEATER SALE

ARROW SHIRTS—
$1.50 Shirts; sale price $1.15
$2.00 Shirts; sale price $1.50

SWEATERS, ROUGH NECK—
(All Colors).
$6.00; sale price $5.00
$5.50; sale price $4.50

J. R. BLAIR 119 PARK AVE.

HELP, HELP, HELP.

Do you want help, or do help want you? Scan our want advertisements and see.

PLAINFIELD DAILY PRESS

THE WEATHER.

Fair weather and rising temperature tonight and Friday.
Max., 38; Min., 9.

Established May 10, 1887. TEN PAGES. PLAINFIELD, NEW JERSEY, THURSDAY, FEBRUARY 13, 1913. TEN PAGES. Two Cents a Copy, $5 a Year.

CO. K RECEIVES SEVERAL PRIZES

Trophies and Medals Presented to Local Company at Regimental Review.

EXPERT MARKMANSHIP

Plainfield Citizen-soldiery Make a Fine Appearance on Parade—Second Regiment Will Be in Line in Inaugural Parade.

Trenton, Feb. 13.—One of the chief events in this State on Lincoln's Birthday was the Second Regiment, N. G. N. J., parade in the afternoon and review and presentation of trophies in the armory here last night. The review was before Brig.-Gen. Dennis F. Collins, commanding the Second Brigade, N. G. N. J.; Col. Horace M. Reading, commanding the Second Regiment. The Co. K boys, from Plainfield, turned out in goodly numbers and presented a fine appearance in the parade. Time after time Capt. Peterson showed his superior military training when obstacles presented themselves in the line of march.

When the buglers sounded attention at the review every one of the seven hundred men in the building came to attention and although the armory was crowded with visitors and spectators there was absolutely not a sound. After Gen. Collins reviewed the regiment, battalion formations were executed and trophies won by the various companies for rifle work both on the indoor and outdoor ranges were presented. Co. F., of Elizabeth, received the Regimental trophy for having the highest number of men qualify on the Sea Girt range last summer. Co. K was given the Dungan trophy, which is presented by former Col. John Y. Dungan, to the company making the greatest improvement in rifle practice for the past year. Judge Dungan made a short presentation speech in which he said that he was glad to know that a company that belonged to his regiment succeeded in securing the prize. The rifle team picked from Co. K to represent them on the State team match last summer was called before Col. Reading and the John Rogers Williams cup was presented to them. The members of this team were Quartermaster Sergt. J. Arthur Dow, Sergeants James B. Conkling and Oliver R. Pierson and Corporals George B. Howell and Augustus H. VanArsdale. Corporal George B. Howell, of Co. K, was presented with the Dungan medal, a prize awarded to the member of the company winning the Dungan trophy who has the highest individual score.

Lieut. A. R. Phillips, of Co. K, received the Mack Expert trophy medal for 1911 and Corp. Bonelly, of Co. C, of Elizabeth, was presented with another Mack trophy medal for 1912. Lieut. Phillips also was awarded one of the Columbia trophy medals given the regimental team winning the trophy awarded by the Washington, D. C., National Guard to the New Jersey Guard. Major William B. Martin, of Elizabeth, major of the First Battalion, acted as captain of the team.

Among the other medals and trophies awarded were the Libbey trophy, the Collins medal, the National Rifle Association medal and the five year 100 per cent. duty medals. Following the presentation of trophies and medals the regiment was dismissed and dancing was enjoyed until 12 o'clock.

Although no public announcement was made at the review it is said that the First, Second and Third Regiments would participate in the inauguration parade at Washington on March 4. All companies will recruit up to the full number of men required. All companies not having sixty-eight men enlisted will draw from companies in the Fourth and Fifth Regiments to fill in to the requi peace time strength.

The commanders of the differe battalions participating in the revie last night and the companies unde their charge were: First Battalion, Major William B. Martin, commanding, Companies F, I and C, of Elizabeth, and K, of this city; Second Battalion, Major John McCullough, commanding, Companies A, D, E and B; Third Battalion, Major Conrad Hall, commanding, Companies M, of Somerville; H, of New Brunswick; L, of Princeton, and G, of Freehold; Colonel Horace M. Reading commanding the e ire regiment.

Not in competition with the but with real home made The O-X-O. ***

Abrams announces his semi-clearing sale of fall and winbes and rubber goods. See last page. 2 13 2***

Auman Bros. are making a spe- of the famous White Label goods, particularly the little peas and whole asparagus. *** Special for Friday and Saturevening, 4 10c rolls Japanese let paper for 25c. Rogers Grocery o., corner Front St. and Central ve. 2 13 2***

WOULD THIS BILL HURT PLAINFIELD?

Fear Expressed Bill Regarding Sewer Plant Might Affect This City.

IF IT IS RETROACTIVE

Lawyer Gives Opinion Measure in Legislature Would Not Apply to Joint Scheme in Plainfield, North Plainfield and Dunellen.

The introduction of a bill in the Legislature, similar to the Beard sewage disposal bill, which was defeated last year, and which is designed for the same purpose, namely, of preventing one municipality from locating sewage disposal works in another county of the State, without first obtaining the permission of said county, about which there has been some apprehension, has raised an interesting question.

It has been the belief that if the Legislature passed the present measure and it should become a law it would prevent Plainfield, North Plainfield and Dunellen from going ahead with its plans to locate sewage disposal works in Piscataway township. In discussing the bill today, a prominent local lawyer expressed the opinion that it would not defeat plans for Plainfield's sewer and his reasons for this belief were that the measure would probably not be retroactive.

Inasmuch as Plainfield, North Plainfield and Dunellen have had their plans passed upon by the State Board of Health and have progressed so far with them, it is not considered likely that an act passed by the Legislature would defeat them, unless it was aimed directly at the action taken by the municipalities named. It would be a serious matter if the local sewage plans were upset at this time, for they have been carried thus far at a considerable expenditure of time and money, and the several Councils are now about to adopt an ordinance authorizing the building of the plant, after North Plainfield and Dunellen have first given its Councils the power to go ahead by a special election.

The features of Assembly bill, No. 263, which was introduced February 4, by Mr. Fisch, and referred to the committee on public health, are that no municipality, acting singly or for any two or more municipalities, acting jointly, shall be permitted to locate in whole or part any sewage receptacle or any sewage disposal works or any plant or station for the treatment, rending or disposal of sewage, without the territorial limits of such municpality acting singly, unless consent to such location be first obtained from the governing body of the municipality within the teritorial limits of which such location is proposed to be made.

The bill further provides that its provisions shall not affect or restrict the powers conferred upon the Passaic Valley Sewage Commission by the act provided for the purification of the waters of the Passaic river. It is for this reason that the opinion is advanced that this bill would not affect the action already taken by Plainfield, North Plainfield and Dunellen, although it is not so specifically stated in the bill.

Governor Wilson in vetoing the Beard bill of last year, said among other things in giving his reasons for not approving the measure, that a careful consideration of the bill convinced him that it was based upon a most unsafe and unscientific principle. He was unwilling to have the State Board of Health shorn of what he considered was its rightful powers, and he said that it semed to him that the present powers of the State board are sufficient to safeguard the several political divisions of the State against the deleterious influences resulting from the sewage disposal within its limits, and if it has not sufficient powers, in his opinion it should be conferred upon the board. He concluded his statement by saying: "I think the establishment of the principle involved in this bill would be a most unsafe experiment." There is a belief that the measure recently introduced may fail in its ultimate purpose.

MISSIONARY TO SPEAK.

Miss Mabel Francis, a missionary, who recently returned from Japan, will speak tomorrow at 3 o'clock in the afternoon and 7:45 in the evening in the German Reformed church, corner Craig place and Duer street. Miss Francis has had many thrilling experiences in the Far East country while performing her good work and her discourse on the subject is exceedingly interesting. Miss Mary Post, a soprano soloist of unquestionable ability who has appeared in the leading churches of New Jersey, will render several selections during the afternoon.

—Many reductions in fall and winter shoes and rubbers. See Abrams' adv. on last page. 2 13 2***

PRESIDENT OF MEXICO WHO IS BESIEGED IN HIS CASTLE AND CELEBRATED GENERAL WHO WAS SLAIN ON ESCAPE FROM PRISON

GENERAL BERNADO REYES — PRESIDENT FRANCISCO I. MADERO

Discovered in a plot to revolt and make Felix Diaz military dictator, by far the greater part of the regular Mexican army garrison in Mexico City mutined, then released General Diaz and General Bernardo Reyes from prison, attacked the National Palace and other public buildings, and captured the arsenal in the suburbs. General Reyes was killed in the fighting at the Palace, in which two hundred fell, among them many women.

President Madero and Ministers, with a strong detachment of loyal troops, have fortified themselves at the Palace.

MISS BESSIE MANN NOW MRS. FELDMAN

Daughter of B. H. Mann the Bride of John J. Feldman.

Miss Bessie Mann, daughter of B. H. Mann, of Stebbins place, was married in the presence of two hundred relatives and friends to John J. Feldman, eldest son of Mr. and Mrs. L. Feldman, of Jackson avenue, Dunellen, at The Ellsmere apartments on West 126th street, New York, last night at 8 o'clock. Rev. Dr. Sommerstein, of New York city, officiated.

Miss Mann was attended by Miss Minnie Fertig, of New York, as maid-of-honor, and the Misses Bessie Weintraub and Bessie Mann, of New York, Sarah Rosensweig, of Yonkers, and Fannie Mann, of Plainfield, as bridemaids. Miss Sadie Feldman was also a member of the bridal party. Herman Mann, of New Brunswick, was best man and the ushers were Morris Mann and Morris LaVere, of Plainfield, and Jack Mann and Saul Weintraub, of New York. The flower girls were the Misses Celia Mann, of Plainfield, and Clara Mann, of Roselle. Little Miss Martha Mann, of this city, was the flower girl.

The bride's gown was of white satin charmeuse, trimmed with Irish lace and covered with a tunic of pearl. She carried bridal roses. The bridal veil was held in place by a shower bouquet of lilies-of-the-valley. The bridemaids were gowned in pink charmeuse, trimmed with silver and carried bouquets of pink roses and lilies-of-the-valley. The flower girls carried baskets of sweet peas.

The bride received numerous presents. They included cut glass, silverware, a set of library, parlor and dining room furniture, and china as well as jewelry. Following the wedding ceremony a banquet was held in honor of the couple. Herman Mann, of New Brunswick, acted as toastmaster. Morris Mann read numerous congratulatory telegrams.

After an extended honeymoon trip to Buffalo, Niagara Falls and New England cities, Baltimore, Md., and Washington, D. C., the couple will take up their residence in a newly furnished house at 968 West Sixth street.

Among those from this city attending the wedding were Mr. and Mrs. H. Voehl, Mr. and Mrs. J. Keller, Mr. and Mrs. Goldberg, Dr. and Mrs. H. Hubbard, Mr. and Mrs. B. Mann and family, Mr. and Mrs. S. Mann, the Misses Mary Nugent and Annie Horn and Samuel Rothberg. Other guests were present from Dunellen, Bound Brook, New Brunswick, Trenton, Perth Amboy, Roselle, Passaic, Staten Island, New York, Brooklyn, Yonkers and Norwich and New London, Conn. As the guests left the hall they were all presented with a small Japanese jewelry case as a souvenir of the occasion.

FINLEY ACKER.

Finley Acker, aged 56 years, president of the widely-known firm of Finley Acker Company, of Philadelphia, and a cousin of Miss Laura J. Runyon, of Madison avenue, this city, died yesterday at his home after a long illness.

LATEST PHASES OF MEXICO'S REVOLT.

Artillery battle being fought in Mexico City.

Belem prison thrown open and criminals released

British legation under heavy fire.

Six United States Dreadnoughts ordered to Mexico's eastern coast.

Ten thousand troops held in readiness to embark if intervention becomes necessary.

Five thousand five hundred troops, including 2,500 marines, equipped for Vera Cruz landing.

Fourteenth infantry, guarding isthmus, ready to embark for Vera Cruz.

American consulate at Mexico City, riddled by bullets, is abandoned.

Two American women hit by shells. One is dead, the other dying

CAMPAIGN STARTED FOR BORO ELECTION

Voters to Decide Whether $230,000 Shall Be Spent on Sewer Scheme.

Mayor Robert Clark, Jr., members of the Council and a number of citizens of North Plainfield met in the Council chambers last night to launch a campaign for signatures, to secure the consent of 50 per cent. of the property owners of the borough for a special election on the joint sewage scheme. The amount desired as an appropriation is $230,000.

Each one present last night was assigned a certain district to canvas including Mayor Clark, Councilmen E. S. Boyer, Allan Cowperthwaite, Alexander Milne and Edmund Rushmore; Freeholder George Kirch, former Councilman W. J. Buttfield, Recorder M. J. Gano, J. Sewell Osgood, Jr., Fire Chief William McCullough, Harvey Thorn, William Debele, C. William Krausse, Frank Schenck, Isaac Schwed, J. V. Vanderhoef, Horace Conover, George L. Rogers, J. O. Osgood, T. E. Currin, Jr., William L. Smalley, Jr., John P. Emmons, Henry Johnson, E. O. Edgar, John Brower and William C. Smith.

DRUGGIST'S CHANGES.

Lawrence Mallinson, the druggist, who is located at Liberty and West Fourth streets, will remove March 1 to the new store at West Fourth and John streets. Later Samuel Rubin, proprietor of the "Red Cross" pharmacy on West Third street, will open a drug store in the building to be vacated by Mr. Mallinson.

MISS TAYLOR TO SPEAK.

Miss Angy Manning Taylor, who has been conducting a series of Thursday night lectures at the local Y. W. C. A., will speak at that place tonight.

ILLUSTRATED LECTURE.

Dr. Charles E. Moldenke will give an illustrated lecture on the subject, "On the Shores of the Mediterranean," along the coast from Greece to Asia Minor, at St. Peter's Lutheran church, the borough, Thursday night, February 20. The affair will be under the auspices of the Young People's Society of the church.

SWINDLER LODGED IN SOMERVILLE JAIL

Canadian Wanted in Many Cities for Fraudulent Work is Captured.

Somerville, Feb. 13.—J. B. Bennett, a Canadian, is being held in the Somerset county jail on a charge of defrauding the Curtis Publishing Company. A reward of $50 for his arrest had been offered. He has spent the past two months in town claiming that he was canvassing for subscriptions for the Cosmopolitan Magazine, and he has operated principally in New York State and Connecticut, also under the names of Walter Sloan, S. J. Church, William Sibley and W. S. Hitchens. The Curtis Company accuses him of fradulent subscription work in Waterbury, Conn., and is also wanted at the Auburn, N. Y., State prison for violating his parole. The National Bank, of Wappings Falls, N. Y., and the Enterprise, Poughkeepsie, N. Y., both want him on charges of swindling.

Bennett generally has been engaged in newspaper and magazine canvassing and has, in several towns, opened news-stands and established a good reputation, only to use that reputation as a means to promote some of his swindling operations. When he was searched at the county jail here a number of incriminating papers were found on his person. He was located by a young man employed by the Curtis Company and he was lodged in jail awaiting extradition papers.

RUN OVER BY AN AUTO MAN NOT BADLY HURT

Slipping on the icy pavement at Front street and Park avenue, yesterday afternoon, Fred Wood, a young colored man, of 328 Plainfield avenue, fell directly in the path of an automobile owned and driven by Dr. T. S. Davis. The front wheel of the heavy machine passed over Wood's chest, before it could be stopped by the owner. The physician hurried to the aid of Wood and after assisting him to his feet, offered to take him to the hospital, but he refused to go, explaining that he was not hurt very much. A large automobile passing over a man's body and not causing serious injury, caused astonishment to the large crowd of bystanders.

Wood was taken to his home at Plainfield avenue and West Fourth street, where he is under the care of Dr. Albert Pittis. The latter said today that an examination disclosed no broken bones or injury that was likely to result seriously. In view of the circumstances he thought the incident remarkable. According to the police no blame is attached to Dr. Davis. He is said to have been running his car at a moderate rate of speed.

—Big bargains in winter shoes and rubbers at Abrams' semi-annual clearing sale. See adv. last page. 2 13 2 ***

FUGITIVE LODGED IN COUNTY'S JAIL

Tate, Indicted for Trying to Kill Another Colored Man, Brought From Chicago.

HE MADE CONFESSION

Prisoner Told of His Doings Since Fleeing From The Scene of His Crime—Shot Down Mark Lovell, a Servant.

James V. Tate, colored, arrested in Chicago on January 24, for the local police on a warrant charging him with atrocious assault with intent to kill, was brought to this city last night by Police Chief Kiely and County Detective Gallatian, who went to the Windy City for the prisoner last Thursday. Tate is wanted for shooting Mark Lovell, colored, a servant in the household of Richard A. Claybrook, of 403 East Seventh street, on November 25, 1911. On that night, following a quarrel over his victim over the affections of Miss Virginia Booker, another Claybrook servant, Tate lay in wait for Lovell, firing four shots at him, one of them taking effect and nearly causing the latter's death.

Tate was captured in Chicago by a ruse. Learning through another colored man with whom the fugitive confided that Tate was the man wanted by Chief Kiely, a Chicago detective sent a letter to the fugitive who was working in a restaurant. When Tate opened the letter the sleuth was in hiding, watching his every move. The words which Tate read informed him that the police were on his track. Tate let out several exclamations which proved his guilt, immediately threw aside his apron and started for the door. He was intercepted by the detective and placed under arrest.

On the train while returning to this city with Chief Kiely and County Detective Gallatian, Tate said he and Lovell had a quarrel the night before the shooting in which he, Tate, was badly battered. He continued saying, "The next night I got my gun out and came prepared for him. As he walked up the back porch of the Claybrook house I peppered him. I thought sure I killed him, and that is what I wanted to do. But when you told me, Chief, that he was still alive, I was the most relieved man in the world. If I get out of this scrap I'm going to reform, take an educational course in some correspondence school and live a respectful life."

As a fugitive from justice, Tate said he ran from the scene of the shooting to South Plainfield and threw his revolver in the lake. He then jumped a freight train on the Lehigh Valley Railroad, riding to Canada, where he found it so cold that he returned a-la-hobo-pullman to Buffalo. Then he enlisted on the crew of a canal ship which carried him to Duluth, Minn. From there he worked his way back to Chicago and secured a position in a restaurant, where his capture took place. The old, old story of a conscience-stricken man relieving the "weight" upon his mind by confiding his troubles with a supposed friend led to his apprehension by the Chicago authorities.

Tate was taken today to the Union County Jail, where he will await arraignment. It is probable that an effort may be made to drag the South Plainfield pond for the gun, which in that event will be used in evidence against him.

JUNIORS HELD PARTY.

A party was held at the local Y. W. C. A. yesterday afternoon for 160 members of the junior department who enjoyed the program arranged by Mrs. Percy Stuart, the chairman of the committee in charge of the affair. Refreshments, consisting of ice cream and cake, were served after which the youngsters were treated to a magician from New York. Miss Hines, of Brooklyn, entertained the children with readings.

VALENTINE PARTY.

The Flower Committee of the Christian Endeavor Society of Warren chapel will hold a Valentine party in the chapel tonight. The women will furnish box lunches for two and will pair off with the men attending. An offering will be made to defray the expenses of the pulpit flowers. The public and particularly all young people are cordially invited to attend.

MRS. R. A. WOLVERTON.

Mrs. Rebecca A. Wolverton, aged 76 years, died yesterday at the home of her daughter, Mrs. Stephen Brown, 505 Watchung avenue, following a long illness and an operation. She had been a resident of Plainfield for a number of years. The funeral will be held at the home of Mrs. Brown tomorrow afternoon at 2:30 o'clock.

Classified advertising will get your name on a pay-roll once more!

FEDERAL TROOPS SHOT TO PIECES?

U. S. Embassy Gets Report That Mexican Federals Were Slaughtered.

MADERO MAKES PLANS

President Schemes to Remove Seat of Government to Another City—Taft Puts Our Attitude up to Congress—N. Y. Market Feverish.

(By Telegraph to The Daily Press.)

Mexico City, Feb. 13.—Some Federal soldiers who reached the United States Embassy said that a force of government troops had been shot to pieces on the western edge of the city. The non-combatants killed this morning were two. They were hit by bursting shells in the street in front of the American Club.

Mexico City (via El Paso, Tex.), Feb. 13.—Unable to drive out the rebels or even to hold his own after three days of fighting, President Madero had laid all plans to remove the Capitol of Mexico, when the fourth day's battle was opened today, fearing that the governments of the other nations will not stand for much further fighting in the Capitol of the Republic. Madero is ready to abandon the city to the rebels and move with his cabinet to some other city, preferably San Luis, Potosi. During the fighting Tuesday and yesterday the rebels gained ground, but their advance has been only small and they have not been able to add many men to their total. Many foreigners were removed from the city over night, including most of the Americans.

Washington, Feb. 13.—In Congress and at the White House, the War and Navy Departments and the Department of State, every ear is strained for echoes from Mexico. The interest is no less tense on Capital Hill than at the other end of Pennsylvania avenue for the Congressmen will be the first upon whom the responsibility of action will rest. President Taft positively will take no overt action without the direction of Congress. Congressmen, that is to say, responsible leaders, are in accord with the President's attitude thus far. There is no partisan division on this subject.

New York, Feb. 13.—A private dispatch from Mexico City says that throughout the entire night there was no interruption of the heavy firing which was resumed at 11 o'clock last night. No details as to results are given. A telegram received this morning at the local office of the National Railways of Mexico from an official of the company in Mexico City states that as far as can be learned the officials, employes and property of the campany in the capital were safe at the time of the filing of the despatch, which was some time Wednesday.

New York, Feb. 13.—Stock market trading all through the first half of the fore noon was feverish and prices in that period were depressed from two to over three points in nearly all the important issues. There was practically no exception to the unsettlement, and talk on the floor was that actual stock was being pressed for sale. Nearly all the selling of the market leaders came through two houses. One of these houses supplied stocks on a large scale both Monday and Tuesday and the impression then prevailed that its selling was based on information then in hand of some coming unfavorable developments. The disturbing market factors included not only the prospective firemen's strike and the acute situation in Mexico, but the approach of the installation of the new administration has intensified the disposition to look for radical tariff changes.

Much concern has been felt here for the safety of Mrs. Henrietta Gulick, of West Third street, who visits the Misses Bougeois, formerly of Plainfield, in a suburb of Mexico City. The anxiety of friends was relieved yesterday when Mrs. Gulick's daughter, Mrs. Edith Schick, of West Third street, received a letter from the former. Mrs. Gulick said she arrived safely at her destination and was enjoying her visit. She told of the recent outbreak, but added that she was not in the turmoil zone and had no fears as to her personal safety.

RAILROAD STRIKE WON'T BEGIN ON SUNDAY NIGHT

(By Telegraph to The Daily Press.)

New York, Feb. 13.—William S. Carter, president of the Brotherhood of Locomotive Firemen and Trainmen, denied emphatically today a report that the firemen employed on fifty-four railroads in Eastern territory will strike Sunday night.

ANNUAL GRANITE WARE SALE

BERLIN KETTLES.

2-quart size, 22c value for..15c
3-quart size, 25c value for..17c
4-quart size, 30c value for..20c
5-quart size, 35c value for..23c
6-quart size, 39c value for..25c
8-quart size, 49c value for..29c

LIPPED SAUCE PANS.

2-quart size, 15c value for 9c
2½-qt. size, 16c value for 10c
4-quart size, 19c value for.....12c
6-quart size, 25c value for.....16c
8-quart size, 35c value for.....20c

LIPPED PRESERVING KETTLES.

12-quart size, 49c value for..29c
14-quart size, 59c value for..39c

COFFEE POTS.

1½-qt. size, 35c value for....22c
2-quart size, 39c value for..25c
3-quart size, 45c value for..29c
4-quart size, 55c value for..35c

TEA POTS.

1½-qt. size, 35c value.....22c
2-quart size, 39c value.... 25c

GARBAGE CANS.

5½-gallon size, 65c value for.....49c
6½-gallon size, 75c value for.....59c
9- gallon size, 98c value for.....69c

AGAIN THE "WHITE STORE" OFFERS YOU A CHANCE TO OBTAIN A SUPPLY OF VERY USEFUL GRANITE WARE AT FULLY ONE-THIRD OFF REGULAR. WE PURCHASED A CARLOAD DIRECT FROM THE FACTORY AND THE LOT IS NOW ON SALE. SEE WINDOW DISPLAY.

BERLIN POTS.
6-quart size, 39c value for.....25c

FOOT BATH TUBS.
16-quart size, 59c value for.....29c

WATER PAILS.
12-quart size, 59c size for.....35c

NESTED BREAD BOXES.
Value 55c 65c 75c
Sale 45c 49c 59c

RINSING PAN.
14-quart size, 39c value for.....18c

GALVANIZED PAILS.
10-quart size, 25c value for.....17c
12-quart size, 29c value for.....19c
14-quart size, 32c value for.....22c

NO. 8 WASH BOILERS.
Regular full size; $1.98 value for $1.39

CHAMBERS.
9-quart size, 25c value for.....17c

CONVEX POTS.
12-quart size, 85c value for.....59c

FARINA SAUCE PANS.
2-quart size, 45c value for.....29c

GALVANIZED WASH TUBS.
20½-quart size, 65c value for....49c
24½-quart size, 85c value for....69c

PIE PLATES.
8-quart size, 15c value for.....7c

GALVANIZED CHAMBER PAILS.
12-quart size, 49c value for.....35c

WASH KETTLES.
24-quart size, 39c value for.....25c
36-quart size, 50c value for.....39c
46-quart size, 59c value for.....45c

STEEL FRY PANS.
Regular at 19c, for 9c

BERLIN SAUCE PANS.

2-quart size, 22c value for 15c
3-quart size, 25c value for 18c
5-quart size, 39c value for.....25c

RICE BOILERS.

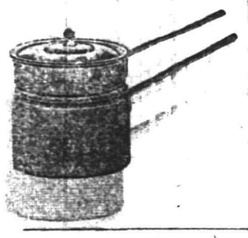

2-quart size, 55c value for 39c
2½-qt. size, 65c value for 45c
3-quart size, 75c value for 49c
3½-qt. size, 85c value for 59c

TEA KETTLES.

7-quart size, 55c value for.40c
8-quart size, 65c value for.49c

COLANDERS.

11-inch size, 30c value for 20c
12-inch size, 40c value for 25c

DISH PANS.

17-qt. size, 55c value for..35c

ROASTING PANS.

Size 9x14; 50c value for...35c

WASH BASIN.

Regular size, 19c value for.12c

A. E. FORCE & COMPANY
"THE WHITE STORE"
We Give S.H. Green Trading Stamps

Bound Brook.

Mr. and Mrs. W. R. Love have been entertaining Miss Dora Love, of Succasunna, at their home for a few days.

Mr. and Mrs. J. A. Logreen, of South Bound Brook, were Sunday visitors with relatives at Somerville.

The consistory of the Reformed church will hold a special meeting in the chapel after prayer meeting this evening.

Miss Martha Freuler, of East Bound Brook, is spending a few days with relatives at Plainfield.

Mr. and Mrs. H. J. Oesterling entertained a number of young people at cards at their home in Beechwood Heights, last night.

Mr. and Mrs. R. H. Biggerstaff have returned to their home in South Bound Brook, after an extended visit at Yonkers, N. Y.

Regular meeting of the Bound Brook Motorcycle Club will be held in the club room at 8 o'clock this evening.

Mrs. J. N. Van Doren spent Tuesday with friends at Dunellen.

REV. HERBERT SHIPMAN WILL BE HEARD HERE

The preacher at the evening service at Holy Cross Episcopal church at 7:45 o'clock next Sunday evening will be the Rev. Herbert Shipman, rector of the Church of the Heavenly Rest, Fifth Avenue and Forty-fifth street, New York city.

Mr. Shipman is well known in Plainfield, having preached here on a number of occasions. He is an eloquent and forceful preacher. He was at one time chaplain at the United States Military Academy at West Point, and a year or so ago was elected to the rectorship of the Holy Trinity, in Paris, an election which he declined because of his devotion to the work in his own New York parish. The public is cordially invited to hear Mr. Shipman.

NEW BORDENTOWN PASTOR.

Bordentown, Feb. 13.—Rev Howell Davies was formally installed as pastor of the First Presbyterian church of this city Tuesday night. Mr. Davies was formerly at Dowsville, N. Y. The installation sermon was preached by Rev. Arthur Phillips, of Beverly, the charge to the pastor by Rev. Dr. Joseph Tyack, of Hightstown, and the charge to the congregation by Rev. Frank Lukens, of Burlington.

Rev. J. Y. Broek will be absent from his pulpit at Trinity Reformed church Sunday. John T. Sproul, of New York, will preach in the morning and Rev. Horace P. Craig at the evening service.

PLAINFIELD'S NEIGHBORS

German Valley.

Miss Minnie Frone, of German Valley, is convalescent.

Rev. Arthur W. Kornell, of Barrington, Pa., will be installed as pastor of the German Valley Presbyterian church about March 1.

George N. McLean, of German Valley, who has been spending several months in Illinois and Kansas, will return about the middle of March.

A business meeting of the Young People's Society of the Chester Presbyterian church will be held tonight in the local chapel.

The Epworth League of the Chester Methodist Episcopal church will give a pound sociable the night of Washington's Birthday at the church parlors.

Seven-inch ice is being harvested from Crystal Lake, Chester, and eight-inch ice at Milldale, one mile west.

The Chester Township Committee will meet February 21 in the municipal building, Chester, to take action on the request of the Bedminster Water Company to lay a main along the township road to the Somerset county line, a distance of 7,400 feet.

Ast Frankenfield and family, of Chester, are spending the week at the home of Mr. and Mrs. John Shellenberger, in Telford, Pa.

Flemington.

The Woman's Missionary Society of the Presbyterian church has elected these officers: President, Mrs. A. W. Sonne; vice president, Mrs. Florence McEwen; recording secretary, Mrs. John L. Connet; corresponding secretary, Mrs. Frank B. Mallory; treasurer of Home Missionary Society, Mrs. J. J. Van Liew; treasurer of Foreign Missionary Society, Mrs. J. C. Coon; literature committee, Mrs. Mary Thatcher; program committee, Mrs. Paul R. Radcliffe, Mrs. Charles McMullen and Mrs. C. S. Alvater. Rev. Dr. A. W. Sonne, pastor of the church, made an address.

Rev. Dr. J. W. Rogan, pastor of the Red Bank Presbyterian church and former pastor of the Presbyterian church here, was in town Tuesday.

W. B. Yereance, of New York, will make an address before the Home and School League of Flemington on March 6. His subject will be "The School As a Social Centre."

Rev. Howard H. Brown, pastor of the Baptist church, was in Orange Tuesday.

Mr. and Mrs. Howard Van Horn celebrated the fifth anniversary of their marriage at their home in Mine street Monday night.

The marriage of Miss Frances E. Holcombe, of Newark, to Charles L. Godley, of this place, took place at Kearny last night.

Rev. William Hillinshed, of Sparta, will occupy the pulpit of the Reaville Presbyterian church on Sunday.

Funeral services for Miss Martha K. Higgins, who died at her home here Saturday, were held at her late home yesterday afternoon at 2 o'clock. Rev. Howard H. Brown, pastor of the Baptist church, officiated. Interment was made in the Baptist cemetery.

The members of Ringoes Grange will present a play entitled "Home Ties" in their hall Wednesday evening.

The Christian Endeavor Society of the Presbyterian church held a valentine social in the chapel last night.

The report of the Flemington public schools, just issued, shows that 540 pupils were on the roll during the past month. The percentage of attendance in the High School was .977 and in the grade schools .944. The average daily attendance in the High School was 16, out of an enrolment of 169, in the grade schools 344 out of 371. There were 104 honor pupils in the High School and 175 in the grades.

Westfield.

Mayor Charles A. Baechtold, of Mountainside, is expected home from the South today. He has been at Pinehurst a month on account of his health.

As soon as the weather will permit Lambert Brothers will erect a fire-proof garage on the triangle bounded by Central, North and Lenox avenues. Plans are being prepared.

Hunterdon County.

Miss Mary MacLevie, of Somerville, is spending some time at the home of her uncle and aunt, Mr. and Mrs. John Caverly, in Hampton.

Mrs. Samuel Snyder, of Hampton, has as her guest her sister, Mrs. Custer, of Jersey City.

Mr. and Mrs. Samuel Riddle, of Newark, are spending some time at the home of Mr. Riddle's parents, Mr. and Mrs. William Riddle, at West Portal.

John Kiper, of West Portal, is preparing to move his sawmill to Ludlow.

After spending five weeks in Plainfield, Mrs. Lydia Hunt has returned to her home in Hampton.

Mrs. T. B. Gerard is ill at her home near Spruce Run.

A "Bull Moose Social Club" has been formed in Glen Gardner.

Philip Philhower has bought a lot in Glen Gardner of former County Collector Edward Humphrey.

High Bridge-Califon.

Mrs. John W. Hoffman, of Califon, who last week fell down a flight of stairs fracturing her shoulder and sustaining other injuries, is somewhat improved.

Peter B. Hoffman, of Califon, is spending this week at Pottersville.

Mrs. Steward Kice, of Califon, is seriously ill.

After making a stay with Mrs. Lydia Slater, at Mt. Lebanon, Mrs. Peter D. Reed has returned to her home at Whitehouse.

The Califon Telephone Exchange will move to the Wack building some time in March.

Dunellen & Vicinity

"Open House" was again observed at the Presbyterian church yesterday. The bowling alleys were in use all day and a number of the Baraca class guests enjoyed themselves playing different games.

The fast O. O. C. basketball team, of Plainfield, will come to town tonight and meet the Dunellen girls' five. A good game is anticipated.

Miss Dollie Soipt, of Bound Brook road, spent yesterday with friends in Trenton.

The Baraca class bowling team will go to Scotch Plains tonight and try their luck against the Parish House five. The local boys will leave on the 7:30 o'clock trolley and will be accompanied by a number of rooters.

The Jolly Five basketball team, of Plainfield, will visit town tomorrow night and meet the Baraca class five.

Communion service will be celebrated at the New Market Seventh Day Baptist church Saturday morning. Tomorrow night the covenant service will be held.

Dr. E. G. Curry, who has been living in the West Indies for some time, has moved to the borough and is now residing on Madison avenue, near Mountainview Terrace.

The Ladies' Aid Society of the Presbyterian church conducted a successful clam chowder supper in the Sunday-school rooms last night. More than 100 guests were served and the society cleared $30 which which will be used for the petty expenses incurred by the society in its work.

Henry Wiedenhaupt has purchased the butcher business of Oscar T. Kratzel, who has taken a position with a wholesale house in New York as a traveling salesman. He has taken up his duties and Mr. Wiedenhaupt takes possession of the business February 18.

Warrenville.

The Ladies' Aid Society of the Mt. Bethel Baptist church will hold its regular monthly meeting at the home of Mrs. F. T. Horton, of Highland Farm, Thursday, Feb. 20.

Miss Katie Giddings, of Mountain Boulevard, who has been confined to her home by a slight illness, is able to be about again.

Jacob Roundy, of Bound Brook, was visiting old fiends in Coontown on Tuesday.

Miss Ruth I. Miller, of Sunnyside, entertained Miss Aline Giddes, of Watchung avenue, North Plainfield, and Miss Violo Hauser, of Mountain Boulevard, on Lincoln's Birthday.

F. T. Horton, of Highland Farm, has been confined to his home by a very severe cold.

Mrs. Elizabeth Lymbarger is seriously ill at her home in Springdale.

A Valentine Sociable will be held at the home of Mrs. John Flammer, of the Pines, by the Springdale Ladies' Aid Society tomorrow.

Frank Leser, of Coontown, moved his household goods to Newark yesterday, where he and his family will reside for the winter.

Cornelius Giddes was seen cutting ice on his pond Monday which was six inches thick.

E. H. Cooper, of Mt. Bethel, on his return home, after taking a load of dog wood to Newark on Friday, lost one of his best horses which was taken sick on the road to New Providence.

Henry Koenig, of Mt. Bethel, is able to be around again, having partly recovered from an accident in which three ribs were fractured.

Edward H. Cooper entertained Frederick Meyers, of Springdale, on Wednesday.

Mr. and Mrs. Joseph Wittman entertained Mr. and Mrs. Christopher Whittman and family, of North Plainfield borough, yesterday.

A seamstress employed in the household of Arthur Hoffheimer, of Longacre Farm, had a very bad fall on the ice recently, spraining her wrist. She is being attended by Dr. Anthony, of Plainfield.

Miss Acelia Hoffer and Miss Gussie Meyers, of Springdale, were the guests of Miss Edith Cooper, of Hill Top Farm, on Monday.

Dr. McGraff, of Sterling, took two stitches in Johnnie Goeggle's foot, who was injured while cutting wood Sunday afternoon on the farm of Mrs. Mary Hermstead, by whom he is employed.

Willis S. MacRorie will not accept the position as lecturer to a veterinary surgeon, but will continue to reside at Mt. Horeb and will locate on the farm of the William Smith estate.

Mrs. George Bowers, of Bountain Boulevard, will entertain the Coontown Ladies' Aid Society Friday, Feb. 21. It is to be a "Washington Birthday Sociable."

Miss Lillian Mail, who died suddenly in Buffalo Sunday afternoon of heart trouble, formerly resided on Mountain Boulevard, Warrenville. The Rev. George Bowers will preach the funeral sermon.

Miss Myrtle Cooper, of Hill Top Farm, is confined to her home by a slight illness.

Mr. and Mrs. W. Howard Toms, of Basswood Lawn, entertained their son, Howard Toms Jr., of Plainfield, on Tuesday.

Four gray foxes were seen in Mt. Horeb recently, but as yet they have not been caught.

Plains & Fanwood.

Miss Gertrude Smalley has returned from visiting friends in Plainfield.

Mr. and Mrs. William Heinrich have removed from the Riley farm on the Valley road to Leland avenue, Plainfield.

John Wade has returned to his studies at Drew Seminary after visiting his parents, Mr. and Mrs. Abram Wade.

S. E. Van Hoesen has returned from visiting Lester Mellick, of Mt. Pleasant.

Miss Viola Garder has returned to her studies at Montclair Normal School after visiting her parents, Mr. and Mrs. Louis J. Garder.

Mr. and Mrs. E. J. Reeder have returned from visiting Mrs. Reeder's sister, Mrs. Cuthberston, of Westfield.

John Hunter has returned to his home in Newark after spending Lincoln's Birthday with his parents, Mr. and Mrs. Fred Hunter, of Willow Grove.

Mr. and Mrs. Philip Jahn are entertaining Mrs. Jahn's mother, Mrs. Mullen, of Bernardsville.

William Beeken has been detained at his home on North avenue for the past few days by an attack of grip.

Miss Florence Bettman, of New York, is visiting her aunt, Miss Carrie Bettman, of the borough.

Mrs. Edward Martin, of Terrill road, entertained friends from New York over Lincoln's Birthday.

Rev. Dr. H. K. Carroll, pastor of the Methodist church, will lead the cottage prayer-meeting to be held tonight at the home of Mr. and Mrs. I. G. Walker, of Mountain avenue.

The Ladies' Auxiliary of the Parish House enjoyed a tea sociable yesterday afternoon in the banquet rooms.

Although a record holiday crowd assembled in the Parish House yesterday afternoon at 2:30 o'clock to witness the basketball game between the girls' team and the feminine aggregation from Mt. Pleasant, the game was delayed by the serving of tea in the Parish House. The game finally ended with the locals a winner by the score of 34 to 11. It was a rough and uninteresting contest, made more so by the referee's apparent lack of knowledge regarding the rules.

Miss Alice Banks was slightly injured in the basketball game yesterday afternoon at the Parish House and in the second half withdrew in favor of Miss Elizabeth Seals, who played a star game.

Mr. and Mrs. R. H. Skelton, of Brooklyn, were the guests yesterday of Mrs. D. C. Tallmadge.

Miss Daisy Mount, of Newark, who is visiting friends in town, enjoyed the attractions at the Parish House yesterday.

Mrs. William W. Hermey, of East Orange, and Walter E. Hermey, of Orange, are being entertained at the home of Harvey Wade.

The Misses Anna, Jennie and A. Pearl McGinley are the guests of E. M. Lidgate.

The men's bowling team of the Parish House will roll the aggregation representing the Baraca class, of Dunellen, on the local alleys tonight.

On account of the prayer-meeting held in the Baptist church last night, the basketball games scheduled to be played in the Parish House were cancelled. This was in accordance with Rev. Franklin K. Mathiews' desires.

Miss Eleanor Walsh is entertaining Miss Alice Johnson, of New York.

Somerville.

The Board of Trustees of the public library will hold a public reception in the library building on Washington's Birthday, afternoon and evening.

Miss Mary McAlseavy has been visiting her aunt, Mrs. John Caverly, at Hampton.

M. N. Porter, Jr., is now employed in the postoffice as special carrier in the delivery of mail and parcel post matter.

A special performance will be given at the local moving picture house for the benefit of the Y. M. H. A. on Wednesday, March 5.

Russell Wolverton, of New York State, is visiting his brother, Frank Wolverton, on Nevius street.

Mrs. Bridget Scully, aged 53 years, wife of James Scully, died at her home here on Tuesday, from a complication of diseases. Besides her husband, she is urvived by two children, James and Miss Maggie Scully. She also leaves three brothers and two sisters, one of whom is Mrs. Elizabeth Lee, of Scotch Plains. The funeral services will be held from St. Bernard's church tomorrow morning at 9 o'clock, and interment will be in the cemetery at this place.

—Use Press want advs.

STYLE

RELIABILITY.

The World Cares Little For What You Say

It's what you DO that counts—it's how much of your promise that you really "deliver" that either MAKES you or BREAKS you.

My success is not being built upon WORDS, but upon DEEDS!

1913 store-keeping is scientific—it eliminates the "get-the-best-of-it" spirit that prevailed twenty years ago.

I strive to give you the MOST for the LEAST, not so much for your sake as for my own—that's frankness for you!

In This Annual Sale

My policy is put into practice.

When and where was good clothing sold at such low prices.

Will you look in today? You know tomorrow never comes.

ROTHBERG
Things That Men Wear
214 W. FRONT STREET
Next Door to Proctor's

TEPPER'S—NO STAMPS BUT MORE FOR YOUR MONEY—TEPPER'S

Our Semi-Annual Sale of White

The White Event every woman hereabouts has been anxiously awaiting. We promise you the biggest values in

UNDERMUSLINS, DOMESTICS, SHEETS, PILLOW CASES, FABRICS, ETC.

THOUSANDS OF YARDS OF TORCHON LACES AT 5c YARD.

This offering of fine Torchon Laces and Insertings is a regular White Sale occurrence. Here we have a better selection than ever of dainty edgings and bands; and you have your choice at ..... 5c yard

42-inch Pillow Case Linen; Irish make and a fine quality selling at 69c a yard; specially priced at 50c yard.

45-inch Pillow Case Linen, a still finer product of the Emerald Isle, and worth 75c a yard; special at 59c yard.

All pure linen Huck Towels, H. S. and scalloped ends, in three sizes—19x38, 19x36 and 21x40; worth regularly 29c to 39c; special sale price, 25c each.

THESE SNOWY WHITE SKIRTS.

Such strong values are these that it will be wise for you to lay in sufficient for the coming Spring and Summer.

A Short Skirt—Made of a good quality material; prettily finished and priced for the White Sale at .. 25c

These Skirts—Have scalloped and embroidery trimmed flounces; are finely made and one style has embroidery panels on flounce; a 59c value at 45c

Underskirts—Made of a finer quality material with tucked and embroidered flounce; a regular 89c value at 69c

A still finer quality material is in these Skirts; they are lace and embroidery trimmed and a regular $1.00 value, for 79c

A $1.25 Skirt—That is finely made; comes in 10 different lace and embroidery trimmed styles which we will sell for $1.00

A $1.98 Skirt—Made of a better quality material handsomely trimmed and tucked, which we will price specially at $1.49

Other Underskirts more elaborate and of better materials priced up to $4.50

DRAWERS AND COMBINATIONS.

A 50c Drawer, in both straight and circular styles; made of fine materials and trimmed with pretty embroidery; specially priced at 39c

A 69c Drawer—Also in both circular and straight styles; prettily trimmed with dainty embroideries and specially priced at 50c

A $1.00 Combination—In two very handsome styles; trimmed with very pretty embroideries; some with the skirt effect; special at 79c

UNDERMUSLINS FOR CHILDREN.

Masonville Muslin Gowns—For misses and children; splendidly made with tucked yokes and frilled; an excellent 50c value at special price 39c

Misses' Drawers—An undergarment that is well made, prettily finished and well worth 35c; specially priced at 23c

DAINTY CORSET COVERS.

A 25c Corset Cover—Prettily made of good quality fabric and trimmed with embroidery and beading, at 19c

A 50c Corset Cover—Made splendidly of fine materials; embroidery trimmed; specially priced at 39c

STRONG VALUES IN GOWNS.

So strong that we know you will wonder how they can be made at the price, still—here they are.

Regular 60c Gowns—In several styles, high and low necks; made of good quality materials and prettily trimmed with dainty laces and embroideries, and which we will price specially at 45c

These 75c Gowns are made of a fine soft sheer quality longcloth, in either high, V or low neck styles; are trimmed with pretty laces and embroideries and priced specially at 59c

Fine $1.00 Gowns—Made of a still better quality longcloth in many styles; high, V and low necks, and also trimmed with the daintiest of laces and embroideries; specially priced at 79c

These $1.39 Gowns are in several very dainty styles; made of very fine quality materials and handsomely trimmed with pretty laces and embroideries; special sale price $1.00

Other styles and qualities, all very pretty models; in a good assortment of models and priced at special sale prices.

Dr. N. C. Sears, Expert Optician Free Consultation

You can get Your Riker Reliable Toilet Articles Here Now.

More For Your Money at— **Tepper's** PLAINFIELD, NEW JERSEY

Store Closed All Day Wednesday Lincoln's Birthday

NOW'S THE TIME TO BUY new FURNITURE, a single piece or a housefull. Every piece of Furniture we offer in our FEBRUARY SALE is sold at a much lower price than we could afford to accept regularly. We make it worth while for you to buy this month, when business is comparatively dull.

Fumed Oak Dining-Suit—
Buffet, China Closet, Extension Table and Six Chairs ..... $110.00 was $130.00
Mahogany Dining-Suit—
Buffet, China Closet and Extension Table ..... $124.00 was $158.00
Matched Mahogany Dresser and Chiffonier ..... $ 82.00 was $100.00

IN THE ODD PIECES there are CHIFFONIERS, DRESSERS, CHINA CLOSETS, LIBRARY TABLES, ROCKERS, CHAIRS, STANDS, HALL RACKS, etc. All the popular woods are represented and they are marked at low prices to close them out.

POWLISON & JONES
149-151 E. Front St. Plainfield, N. J.

COAL SAVERS

Hustler Ash Sieve . $4.00
Murray Hill Ash Sieve . $2.75
Rival Ash Sieve . . . 75c

Ash Sieves, Ash Cans, Furnace Scoops, etc.

FOR SALE BY

Gayle Hardware Co.

General Hardware and Housefurnishings

Phone 398 Front Street and Park Avenue

ADVERTISE All Your Wants, To Let For Sale, Boards, Personals, etc., in The DAILY PRESS. **1c A WORD**

Arrival and Departure of Mails

At Plainfield Postoffice

February 1, 1913.

NEW YORK MAILS. Arrive—5:30, 8:00, 8:40, 11:45 a. m., 1:30, 2:30, 5:00, 5:30, 8:30 p. m., 12 midnight. Close—6:30, 8:00, 9:00, 10:45 a. m., 12 noon, 2:00, 3:50, 5:50, 7:45, 9:00 p. m.
SOMERVILLE AND EASTON. Arrive—8:40, 10:00 a. m., 12:30, 3:15 and 7:00 p. m. Close—6:30, 8:00 a. m., 1:30, 4:30 p. m.
PHILADELPHIA—Direct. Arrive—5:30, 8:00, 9:40, 11:45 a. m., 12:30, 2:30, 7:00 p. m. Close—6:30, 11:30 a. m., 1:30, 7:00, 9:00 p. m.
THROUGH FAST MAIL FOR EAST. Close—12 noon, 2:00, 3:50, 5:50 p. m.
DIRECT THROUGH FAST MAIL FOR WEST. Close—6:30, 11:30 a. m., 1:30, 5:00 and 9:00 p. m.
DIRECT SOUTHERN MAILS. Close—6:30 a. m., 1:30, 7:00 and 9:00 p. m.
PENNSYLVANIA. West of Easton. Close—6:30 a. m., 1:30, 5:00, 7:00 p. m.
ELIZABETH—Direct. Arrive—5:30, 8:40 a. m., 12 noon, 2:00, 5:50, 9:00 p. m.
NEWARK—Direct. Arrive—5:30, 8:45 a. m., 1:30, 2:30, 5:30 p. m. Close—6:30, 8:00, 9:00 a. m., 12 noon, 2:00, 3:50, 5:30, 5:50, 9:00 p. m.
WATCHUNG. Arrive—1:00, 6:45 p. m. Close—9:00 a. m., 2:30 p. m.
WARRENVILLE. Arrive—1:00 p. m. Close—9:00 a. m.
SUNDAY MAILS. Office open from 9:30 to 10:30 a. m. Mail closes at 6:15 p. m.

E. H. BIRD, P. M.

ON YOUR WAY to the station stop and see Alex. Stills, the Barber, who has opened an up-to-date shop on Depot Park, near Eastbound Station. Special attention to children. 'Phone 322-J.

VAIL
JEWELER and OPTICIAN ..
236 Park Avenue
OPPOSITE NORTH AVENUE.

SMALLEY BROS.
BUTCHERS
CHOICE MEATS
GAME IN SEASON.
ROASTING AND BROILING CHICKENS A SPECIALTY
BERKSHIRE SAUSAGE (none better).
Orders called for and delivered.
Telephone 88-A.

WHAT SHALL WE HAVE FOR DESSERT?
This problem is readily solved by the use of "JELLO." It is quickly prepared and always delicious. A variety of flavors. We sell it—also Finest Groceries, Vegetables and Fruits at Reasonable Prices.
W. W. DUNN
"THE PARK GROCER"
Duer St. and Lincoln Place.

New Dancing Class
WEDNESDAYS, at 332 EAST FRONT ST.
Children's Class, 3:30 to 5 o'clock; preliminary steps, polite training, waltz, two-step, and many new fancy dances.
Advanced class, 5:00 to 6:30 o'clock; Waltz, two-step, Boston, Spanish Aviation, Harvard Tango, Grapevine Dances, all the latest steps in the new dances.
Adults' class at 8:30 o'clock, all the latest and new Ballroom Dances; also private instruction.
For terms or further particulars address
MISS HUNTINGTON.
332 East Front St. Telephone 501-R.
2 5 1mo

RITZ Inc.
BABCOCK BUILDING
CANDIES, ICE CREAM, DAINTY LUNCH

HARDWOOD FLOORING
PARQUETRY
OLD FLOORS REFINISHED.
GEO. E. WATT
150 North Ave. Tel. 833-W.

Hoagland's Express
Vans and careful and competent men for
FURNITURE MOVING
OFFICE 116 WEST SECOND ST.
Telephone 883-W.

PAINTERS AND DECORATORS.

AGENTS FOR
LIKE TILE
The Sanitary Wall Covering
WOOD KRUSTA
LITHOCHROME WASHABLE WALL DECORATION.
Interior Decoration a Specialty.
Woolston & Buckle
Painters and Decorators,
145 NORTH AVENUE.

Good Weather For Painting
is not over yet. There are plenty of fine days, all through the winter when painting can be done as well as in mid-summer; and it will last better, if the painter knows his trade Twenty years has taught me how, and I employ only the best mechanics, who know how to paint in winter as well as in summer..
JAMES C. HANSEN
PAINTER AND DECORATOR
Dealer in Wall Paper, Paints, Oils, Varnishes, Glass, etc.
141 E. FRONT ST. TEL. 346

UNION COUNTY ORPHANS COURT.

In the Matter of the Estate of ELIZA A. VANDERBEEK, deceased. } On Petition for Sale of land to pay debts } ORDER TO SHOW CAUSE.

GEORGE M. GRIFFEN and ELIAS H BIRD, executors of the last Will and Testament of Eliza A. Vanderbeek, deceased having exhibited under oath a true account of the personal estate and debts of said testatrix whereby it appears that the personal estate of the said Elizabeth A Vanderbeek, deceased, is insufficient to pay her debts and requesting the aid of the Court in the premises.

It is thereupon on this twentieth day of December, nineteen hundred and twelve, ordered, that all persons interested in the lands, tenements, hereditaments and real estate of the said Eliza A. Vanderbeek, deceased, appear before this Court at the Court House in the City of Elizabeth on the twenty-first day of February, 1913, at ten o'clock in the forenoon, or as soon thereafter as they can be heard to show cause why so much of the said lands, tenements, hereditaments and real estate of the said Eliza A. Vanderbeek, deceased, should not be sold as will be sufficient to pay her debts, and it is further ordered that this order be set up and published in one of the newspapers of this State, as by the statute directed.

BY THE COURT.
GEO. T. PARROT, Surrogate.
G. W. V. MOY, Proctor. Fees—$16.50
12 26 6-th

DR. MANDEVILLE
SPECIALIST
565 Broad St., opposite Shubert's Theatre, Newark, N. J.
Twenty years' experience as a specialist on all chronic diseases of MEN AND WOMEN.
Catarrh, Nervous Diseases, Diseases of Heart, Kidneys, Stomach, Liver or Bladder, Rheumatism and all Lung Diseases.
NOTICE—Office hours, 2 to 4 p. m. and 6 to 8 p. m., also Tuesday and Friday morning 9:30 to 11. Office closed Sundays.
ADVICE FREE.
Don't Forget Name, Place and Number.
1 2 eod-tf

Kindling and Grate Wood.
Prompt deliveries. Orders received at 89 SOMERSET STREET.
JOHN MOBUS.
P. O. Box 320. Telephone 'a-F-49

MARTINE'S VOTE ON A LIQUOR BILL

United States Senator Issues Statement Explaining Why He Opposed It.

IDEAS ON PROHIBITION

As to Kenyon Bill Regulating Interstate Shipment of Intoxicating Liquor, Says His Vote "Needs No Defense."

Washington, Feb. 13.—Senator James E. Martine, of New Jersey, isn't afraid to have it known, near and far, that he voted against the Kenyon-Sheppard bill regulating the interstate shipment of intoxicating liquors, when the Senate substituted and passed the Webb bill. He has issued a statement explaining his opposition.

The New Jersey Senator not only opposed the measure with his vote, but with his voice on the floor of the Senate. His statement, given out afterward, consisted of four type-written pages. Following, in part, is what Senator Martine thinks about prohibition in general and the Kenyon-Sheppard bill in particular:

"My vote on the Kenyon bill needs no defense. I do not oppose liquor legislation as a class, but I do oppose measures that will tend to create worse evils than they are proposed to cure. If we look into the Kenyon bill we find that it proposes to forbid the shipping of liquor into territory, the people of which have voted for prohibition.

"This word, 'prohibition,' by the way, is not exactly correct. The so-called prohibition measures do not attempt to forbid anybody from drinking or using liquors. They simply forbid the granting of license for the sale of intoxicants, and the sale of them without license is illegal.

"The Kenyon bill is intended to give the authorities in 'dry' territory the right to seize and destroy liquor shipped into their jurisdiction from license territory. This looks fair, doesn't it; but the question presented is whether or not it is legal. Another question is whether if the bill is passed and signed and approved by the courts it will not defeat the purposes of its advocates. In other words, will the people of any State sustain absolute abolition of the use of liquor?

"I have maintained that this class of legislation should not come before Congress; I obtain this view through the belief that the States themselves should exert to the full their own policing powers. For instance, what is to prevent a State whose laws effectually prevent the sale of convict-made goods from effectually preventing the sale of liquor? Some of the very people who voted and thought as I did on the Kenyon bill have attempted to answer this question, but have ended by laughing at their own attempts."

EMPLOYERS' LIABILITY LAW A BIG SUCCESS

Trenton, Feb. 13.—The many benefits derived from the operation of the Employers Liability Law, as found by the commission appointed to report on the measure were clearly pointed out in a report made to the Senate by Governor Wilson's Secretary Tumulty. Among other things the report shows that more than 92 per cent. of the accidents are compensated or as against about 20 per cent. before the law was put into effect. It also shows that dependents of working men who are killed have received about three times as much as under the old system. Workmen permanently disabled are receiving fifteen times the average obtained formerly by suit.

The report shows that one of the most difficult questions the commission found was the failure of the law to guarantee payment in case of employer's insolvency. To overcome this the commission suggested Quasi State insurance or preference as creditors as possible remedies.

The board also suggested that because in 19.5 per cent. of cases compensation was paid in faulty or irregular manner, that there should be some supervision of payment.

STRUCK BY PASSENGER TRAIN.

Franklin Furnace, Feb. 13.—Stepping from behind a Lackawanna passenger train directly in front of a moving train of the New York, Susquehanna and Western Railroad, Albert Osborn, sixty years old, was struck and probably fatally injured yesterday. Mr. Osborn was on his way to work at the B. Nicholl limestone quarry. Conductor Frank Quackenbush, of the Lackawanna train, realized that the other train was coming, and shouted to Mr. Osborn to stop, but the latter evidently did not hear him and kept on his way. The victim now lies unconscious at the Franklin Hospital with a fractured skull and a deep cut over one eye.

RECOVERS SIGHT, WINS BRIDE.

Atlantic City, Feb. 13.—Stricken blind by a flash of lightning in a Philadelphia office two years ago, after which his case was pronounced incurable by many of the leading physicians of the country, Harry Adams, son of a Boardwalk bathing house man, has recovered from his affliction. Mr. Adams' wedding, which took place January 30, to Miss Elizabeth Scallon, at Philadelphia, was announced yesterday by friends of the couple. Adams' sight was restored by an operation.

$100 Reward
will be paid by the undersigned for information or evidence resulting in the arrest and conviction of any person selling or misusing commutation tickets issued by the Central R. R. Co. of N. J.
W. C. Hope, Gen. Pass. Agt.

INSANE MAN FOUND AT LARGE.

Trenton, Feb. 13.—The police Tuesday caught a man running through the streets and tearing his clothes to shreds. The man was violently insane, and papers on his body from the Attorney-General of Pennsylvania and Illinois show that he is J. Wesley Glascow, but there is no evidence to show where he lives. While being transferred to a padded cell he severely bit Roundsman Walters and Patrolman Haney.

Under the auspices of the Harrison Club, of Trinity Reformed church, a literary and musical entertainment will be given at the church Friday night by Miss Justin Roberts, reader and impersonator.

Corporation Notice.

ASSESSMENTS FOR STREET IMPROVEMENTS IN THE CITY OF PLAINFIELD.

Notice of Hearing Before Commissioners.

The subscribers, being the commissioners appointed by the Court of Common Pleas, of the County of Union, by order of said Court, entered on the seventeenth day of January, 1913, to estimate and assess benefits conferred by the permanent improvement of streets under the ordinances of the City of Plainfield entitled: "An Ordinance for the Permanent Improvement of Certain Streets and Portions of Streets of the City of Plainfield, with Permanent and Durable Macadam Pavement, and to provide the Necessary Funds in Advance of the Collection of Assessments for Benefits," Approved May 8, 1911, and "An ordinance for the Permanent Improvement of Certain Streets and Portions of Streets of the City of Plainfield, with Permanent and Durable Macadam Pavement, and to Provide the Necessary Funds in Advance of the Collection of Assessments for Benefits," Approved May 10, 1912, directing the permanent improvement of, with permanent and durable macadam pavement:

West Fifth and West Sixth Streets from the macadam on Monroe Avenue to the macadam on Clinton Avenue;

East Sixth Street from the northeasterly curb line of Richmond Street to the line of the proposed macadam on Central Street;

Webster Place from the northerly curb line of Putnam Avenue to the intersection of Berckman Street;

Berckman Street from the intersection of Webster Place to the macadam on East Seventh Street;

Central Street from the macadam on South Avenue to the westerly curb line of Woodland Avenue;

Columbia Avenue from the macadam on Leland Avenue to the northeasterly curb line of Frederick Street;

Leland Avenue from the macadam on South Avenue to the southeasterly side of Cushing Road;

Essex Street from the macadam on Spooner Avenue to the macadam on John Street;

Irving Place from the macadam on West Seventh Street to the macadam on West Eighth Street;

Central Avenue from the end of the present macadam to the southerly City Line;

East Seventh Street from the macadam on Belvidere Avenue to the macadam on Terrill Road;

Lenox Avenue from the macadam on Randolph Road to the northerly curb line of Laramie Road;

Cameron Avenue from the macadam on Randolph Road to the northerly curb line of Laramie Road;

Laramie Road from the macadam on Park Avenue to a point 100 feet west of the center of Arlington Avenue;

West Third Street from the macadam on Clinton Avenue, southwesterly to the City Line;

West Third Street from the macadam on Madison Avenue to the northeasterly curb line of Arlington Avenue;

Arlington Avenue from the southeasterly curb line of West Third Street to the northwesterly curb line of West Fourth Street;

George Street, from the macadam on Netherwood Avenue to the northeasterly curb line of Geneva Place;

Netherwood Avenue from the macadam on East Front Street to the bridge over Green Brook.

which ordinances were adopted under and by virtue of an act of the Legislature entitled, "An Act to authorize the improvement of streets and highways in cities of this State, and to provide for the payment of the expense of the same, and for the assessment of the benefits of such improvement upon the land and real estate benefited thereby," approved June 13, 1898, and the amendments and supplements thereto, to which ordinances reference is hereby made for greater certainty.

The subscribers, the Commissioners appointed by the Court of Common Pleas of the County of Union as aforesaid and for the purpose of performing the duties and executing the powers conferred by said acts of the Legislature, having duly qualified as required by law, do hereby, pursuant to the order of said Court, give notice that on Monday, the seventeenth day of February, 1913, at eight o'clock p. m., at the Council Chamber, No. 149 North Avenue, in the said City of Plainfield, said commissioners will proceed with the discharge of their said duties and hear any person or persons in interest who may present themselves to be heard, and at such time and place, and at such other times and places to which they may adjourn for that purpose, the said commissioners will attend and give a public hearing to those persons who may desire to be heard.

Dated Plainfield, N. J., January 25, 1913.

FREDERIC H. ANDREWS,
DANIEL J. COURAIN,
ANDREW J. GAVETT,
Commissioners.
1 28 2-6-13

HODGE'S PHARMACY
Y. M. C. A. BUILDING.
BELLE MEAD SWEETS.
Telephone 62.

KIVANTINOS & JELLING
Successors to Alex. Lusardi.
Foreign and Domestic Fruits, Choice Confectionery, Nuts, Cigars, etc.
512 W. FRONT ST. Tel. 806-W

Plainfield Daily Press

Published Daily except Sunday, by the PLAINFIELD PRESS COMPANY, 105 North Avenue.
Entered at the Plainfield, N. J., Post-office as Second Class Mail Matter.

Leslie R. Fort and Ralph L. Morrow, Editors and Managers.

TELEPHONE PLAINFIELD 1300.
Private Branch Exchange connecting all departments.

Two cents a copy. Ten cents a week. $5.00 a year in advance. Delivered by carrier or by mail. No extra charge for papers mailed to points in the U. S. and Canada.

Any subscriber failing to receive a single issue will confer a favor by notifying the business office.

Advertising rates mailed on application. Copy for change of Advertisements to ensure change for same day must be at the office by 9:00 a. m.

FEBRUARY 13 IN HISTORY.

1689—The reign of William and Mary began.
1795—University of North Carolina opened.
1811—Francois Achille Bazaine, the French marshal who surrendered Metz to the Germans, born in Versailles. Died in Madrid, Sept. 23, 1888.
1862—Assault on Fort Donelson, Tenn., began.
1868—First session of the New Brunswick Legislature after Confederation.
1878—British fleet entered the Dardanelles despite the protest of the Turkish sultan.
1883—Richard Wagner, the famous musical composer, died. Born May 22, 1813.
1889—Large section of Brandon, Kan., destroyed by fire.
1893—Home Rule Bill introduced in the House of Commons by Mr. Gladstone.

Plainfield, N. J., February 13, 1913.

A LICENSE PROBLEM.

Two bills have made their appearance in the Legislature which provide for a limit to be placed on the number of saloons in a community, one fixing the number at one to every 1,000. But there is this dismaking the ratio one to every 1,000 Neither can be considered a radical measure, particularly that which places the proportion at one to every 500. But there is this distinction to be made—one has the support of the liquor interests while the other has not and it is needless to say which one has the backing of the trade. Assemblyman Leonard, a political lieutenant of General Collins, the head of a brewery company, is frank enough to say that the State Liquor Dealers' Association favors his measure. That should be sufficient warrant for the legislators to kill the Leonard bill, but whether they will do so or not is a serious question.

That the time has come when it is necessary to enact legislation of this sort is undeniable. In Perth Amboy, Newark, Elizabeth and in many other big communities the number is away out of proportion to the population. For instance, in Newark there are sixty-two licensed places on one block. Plainfield, on the other hand, is one of the few cities that has not suffered in this respect, but few towns have the high standard of citizenship and officialdom that makes Plainfield a model municipality. For several years past it has been the custom of the governing body to pass a resolution not to increase the number. This year an exception was made for the Common Council decided to learn public sentiment and accordingly a big mass meeting was held where a mighty protest was sounded against adding to the number. The city fathers governed themselves accordingly. So Plainfield has but ten licensed places counting both retail and wholesale, and that is speaking very well when it is considered that this city has an approximate population of 23,000, not to mention about 15,000 in the immediate vicinity.

The ratio, as we have said, however, in many Jersey communities is much higher than one to every 1,000 inhabitants. Some statistics may prove interesting:

City	Per Capita.
Pleasantville	4,390
Rutherford	2,609
Merchantville	998
Glen Ridge	1,087
Montclair	1,959
Woodbury	3,321
Paulsboro	2,121
Clayton	1,926
Hightstown	940
Jamesburg	2,075
Madison	1,165
Tuckerton	1,268
Penns Grove	2,118
Woodstown	1,163
Salem	945
Elmer	1,167
North Plainfield	3,500
Plainfield	2,875
Summit	750
Westfield	1,090
Roselle and Roselle Park	977

A law is in force in Massachusetts limiting the number of saloons to one to every 1,000 inhabitants. New Jersey should pattern after it.

The Princeton Battle Monument Association has approved the plans for a monument to commemorate the battle of Princeton, of January 3, 1777. The design is the work of that noted American sculptor, Frederick Macmonnies. On account of the United States government appropriating half of the cost of the monument the plans as selected will have to be approved by the Secretary of War.

The exact spot upon which the monument will stand has not yet been determined, there being two places under consideration. One is the circle at the junction of Nassau and Stockton streets and Bayard lane, and the other is the plaza about fifty feet southeast of he circle. The monument will stand about thirty feet high. It will consist of a base and a granite shaft, upon which will be an equestrian statue of General Washington. Upon the sides of the shaft will be bronze reliefs of historic significance. The cost of the mnument will be $60,000, half of which was appropriated by the National Government and the rest by State appropriation and by popular subscription.

The city of Duluth has decided to abolish the antiquated type of government for municipalities and on April 14 its name will be found on the fast growing list of cities where the commission government plan is in force. One of the features of its new charter, adopted by a vote of 5,524 to 3,386, is the preferential voting scheme which will do away with primaries, a single election only being necessary. The government will be run by five commissions, finance, public affairs, public works, public safety and public utilities. But Duluth is only one of a couple of hundred cities that within the last few years have followed the example of Galveston, Texas, the originator of this democratic, business-like and economical form for administering the people's affairs.

TERRIBLE SLAUGHTER OF TURKISH TROOPS

(By Telegraph to The Daily Press.)

Sofia, Feb. 13.—A decisive defeat has been inflicted upon the Turks at Bulair in the Gallipoli Peninsula and at least 10,000 Turks were killed and wounded, according to an official announcement here. At the same time denial was made of announcements by Turkish government officials in Constantinople that the Ottoman forces had won at any point. During the general fighting of the past ten days the Turks suffered enormous losses. Already the Burgarians have buried more than 6,000 Turkish corpse. The Burgarians are successfully continuing the siege at Adrianople and the bombardment of the city is carried on daily.

MR. AND MRS. ACKERMAN GIVE INFORMAL DANCE

Mr. and Mrs. Ernest R. Ackerman gave an informal dance at their home on West Eighth street, last night. There were about eighty guests. The delightful hospitality of the host and hostess was a feature. Music was furnished by VanEps Brothers, and a popular program added greatly to the enjoyment of the affair.

During an intermission refreshments were served, after which the dancing was continued until a late hour.

Y. M. C. A. CONVENTION.

Toronto, Ont., Feb. 13.—A large and representative attendance marked the opening in this city today of the fortieth convention of the Young Men's Christian Associations of Ontario and Quebec and the first meeting of the Ontario and Quebec territorial division of the National Council. The program, which extends over tomorrow, provides for addresses by a number of religious workers of wide reputation.

TAFT LAYS CORNER STONE.

Washington, D. C., Feb. 13.—President Taft was among those present this afternoon at the laying of the corner stone for the new All Souls' church that is to be built in 16th street. Charles E. Baldwin, grand master of the Grand Lodge of Masons of the District of Columbia, officiated at the ceremony.

THE TEMPERATURE.

The temperature report from the State Trust Company today is as follows: 9 a. m., 17 degrees; 11 a. m., 23 degrees; 1 p. m., 26 degrees.

Real Estate for Sale advertising will focus the attention of buyers on your property!

SUFFRAGETTES AT LUNCH.

Group Snapped Yesterday Eating by Roadside at Rahway, N. J.

© 1913, by American Press Association.

Miss M. Morgan standing; seated, left to right, Mrs. G. Wend, Miss M. Crowell and Miss Phoebe Hawn.

SUFFRAGETTES ON THE HIKE.

Chilled by Arctic Blasts, but With Wills Indomitable.

Metuchen, N. J., Feb. 13.—Chilled to their respective marrows, but smiling indomitably in spite of chilblains and other ills to which winter walking suffragettes are heir, the votes for women cavalcade, fifty strong, arrived here at 6 o'clock last night and bivouacked at Hillside inn. Twenty miles had been covered in the first day's promenade over Jersey highways, and General Rosalie Jones was tickled to death with the performance.

The dead and wounded list contained two names, both wounded. They were Lausanne, the equine suffragette who pulls the baggage train, and Mrs. Hetty Graham of New York. Lausanne, who was given that French cognomen because she was born in Peru, Ind., had a decided limp in a starboard limb, and Mrs. Graham was partially overcome by the cold.

The walkers were all ready to quit when Metuchen was reached because it had been the coldest hike they had ever undertaken. Mrs. Graham was so worn out that she fainted as she entered the inn and gave Surgeon General Dock quite a spell before she came around.

Today's hike started at 9 o'clock, with Princeton, N. J., seventeen miles away, the objective point.

DECLARE WILSON ELECTED.

Electoral Certificates In Congress Show He Got 435 Votes.

Washington, Feb. 13.—Congress declared Woodrow Wilson elected president of the United States and Thomas R. Marshall elected vice president.

The electoral vote certificates, opened in the presence of the house and senate, sitting together, showed that Mr. Wilson and Mr. Marshall received 435 electoral votes, that Theodore Roosevelt for president and Hiram W. Johnson for vice president received 88 votes and that William H. Taft for president and Nicholas Murray Butler for vice president received 8 votes. The official count took a little more than an hour.

Prior to the count Lincoln day exercises were held in the house.

Representative Russell of Missouri read Lincoln's Gettysburg address, and Representative Graham of Illinois, from the district Lincoln once represented, made a speech.

WHITMAN THREATENED.

With Assistant He Asks For Permit to Carry Revolver.

New York, Feb. 13.—With the "system" facing a crisis and with bold attempts being made to bribe informers from turning state's evidence, it is understood that threats against the lives of District Attorney Whitman and Assistant District Attorney Frederick J. Groehl, the prosecutor's right hand man in the present graft investigation, have been made repeatedly of late. The first intimation of this became known when it was learned that both Mr. Whitman and Mr. Groehl obtained permits to carry revolvers.

Magistrate Appleton, who is sitting in the Tombs police court during the month of February, issued the permits, as required under the provisions of the Sullivan law, upon the application of Assistant District Attorney Groehl.

WEATHER EVERYWHERE.

Observations of the United States weather bureau taken at 8 p. m yesterday follow:

	Temp.	Weather.
Albany	10	Clear
Atlantic City	20	Clear
Boston	14	Clear
Buffalo	10	Clear
Chicago	10	Clear
New Orleans	50	Cloudy
New York	15	Clear
St. Louis	16	Clear
Washington	26	Clear

After her presnt limited vaudeville engagement Ethel Barrymore will appear in the Spring in a new Frohman production.

For Friday & Saturday **For Friday & Saturday** For Friday & Saturday

Some Extra Good Special Values

THE SHOE DEPARTMENT OFFERS

400 pairs of women's regular $4.00 and $5.00 shoes in all leathers, high and low heels; AA to E widths, at $3.85

350 pairs of women's regular $3.50 and $4.00 shoes in all leathers, kid and cloth tops; high and low heels, at $2.85

200 pairs of women's bedroom slippers in 12 colors; regular 75c, at 49c

GLOVES AT SPECIAL PRICES.

A lot of men's heavy dogskin gloves now at.. 39c

Men's fine mocha lined gloves in grey and tan; worth $2.00, for $1.49

Women's mocha lined gloves in tan and grey; $1 quality for 79c

Children's wool gloves, plain colors; 50c ones for 39c, and the 25c ones for 19c

Women's black cashmere gloves, silk lined, 50c quality at 39c

And the 25c quality at 19c

THE LAST TWO DAYS

of the "Toilet Articles" Sale. Talcum and Tooth Powders, Soaps and Perfumes, etc., at great price reductions.

JAPANESE CHINA CUPS AND SAUCERS.

Beautiful white and gold decorations, regular 50c goods, that came too late for the holidays, on which we get a big reduction; worth 50c each; the special price 25c each, or per set of 6 ..... $1.39

OUR CARPET MAN SAYS

these are the greatest values he's ever offered you:

Velvet Rugs, size 9x12, worth $18.00, for $14.98

Tapestry Rugs, size 9x12, worth $16.50, for $13.50

Axminster Rugs, size 9x12, worth $25.00, for ... $19.98

BLANKETS AT BIG REDUCTIONS.

Genuine Beacon Blankets in tan, white and grey; size 66x80; regular $2.00, at $1.69

Beacon Camping Blankets, in grey, tan, red and blue; regular $2.00, at $1.69

Beacon Crib Blankets, worth $1.25, at 85c

WARM UNDERWEAR FOR MEN.

Heavy weight, natural grey shirts and drawers; regular $1.50, now $1.19

Root's extra heavy camels hair shirts and drawers; regular $2.25; now $1.79

Cooper's heavy ribbed spring needle shirts and drawers; regular $1.00; now 75c

Heavy ribbed fleece lined shirts and drawers; extra 50c value; now 39c

BOYS' AND GIRLS' WINTER COATS.

Children's Coats in Corduroys and fancy mixtures; sizes 2 to 6 years; values to $6.00 for $3.49

Another lot of Children's Coats worth up to $5.00, for $2.98

Boys' Coats, in chinchillas, kerseys, astrakans, etc.; sizes 2 to 10 years; values to $10, for $6.98

SALE OF WOMEN'S STOCKINGS.

Fine silk lisle black hose with extra spliced heels and toes; splendid quarter values for 19c

GENUINE WELSBACH LIGHTS.

Inverted and upright, all complete in a box; burner, mantle and globe; worth to buy regular 75c, at 39c

WOMEN'S COLLARS 3 FOR 25c.

Here's a manufacturer's surplus stock of fine linen embroidered collars; all sizes; many in the lot worth 25c each.

McDOUGALL KITCHEN CABINETS.

See the big window display and look for big announcement of the sale in Monday's paper.

WOMEN'S SHOES **Woodhull & Martin Co.** CHILDREN'S SHOES

THE STORE THAT GIVES YOU 5 PER CENT. PROFIT-SHARING COUPONS.

PLAYS AND PLAYERS

Jean Haviz is writing a sketch in which Marietta Craig will star.

Amelia Summerville has been engaged for "When Dreams Come True."

Trixi Friganza is to star in a new musical comedy entitled "The Bird Girl."

David Torrance has succeeded Percy Standing with Ethel Barrymore in vaudeville.

The Marquis of Queensberry's play, "The Light," shines no more on the contemporary stage.

Dorothy Morton has replaced Elizabeth Murray in "Exceeding the Speed Limit," with Carter De Haven.

Frank Campeau has been engaged by Maurice Campbell for the leading role in "The Ghost Breaker."

Joseph Medill Patterson is to write a new comedy which Harry Askin intends to produce in the Spring.

Ryan Walker, the cartoonist, is making a tour, his entertainment being called "The Adventure of Mr. Duck."

Wilford Kane, who came to this country with "The Drone," has been asked to give a series of Irish plays with a specially selected company in Chicago.

Blanche Walsh has been so favorably received in vaudeville with her play, "The Countess Nadine," that she has accepted offers for a tour of forty weeks in the one-act drama.

The Shuberts have recently acquired the American rights to the London Drury Lane pantomine of this year, "The Sleping Beauty."

John Barrymore is to appear in a new melodrama which will be presented in Chicago next month. The title of the play has not yet been selected.

The Druary Lane pantomime, "Hop O'My Thumb," will be put on just before the Christmas holidays next season at the Manhattan Opera House, New York.

It was made known in New York the other day that the new play in which Mabel and Edith Taliaferro are to appear will be produced early in May instead of next fall, as originally planned. Joseph Brooks has the management of these actresses, and for their medium has acquired the rights of a play by Cleveland Moffett, yet to be named.

ST. STEPHEN'S AFFAIR.

St. Margaret's Guild of St. Stephen's church will hold a delicatessen, cake and candy sale on Saturday afternoon from 3 to 6 o'clock at the home of Mrs. Hecht, of Belvidere avenue.

—Use Press want advs.

PERSONAL.

Mr. and Mrs. Louis K. Hyde will leave March 1 for Bermuda, where they will remain until spring.

Harry Blimm, of the firm of DeMeza & Blimm, is a patient at Muhlenberg Hospital, under treatment for hernia.

William H. Conger, of East Third street, is detained at his home with a severe attack of neuralgia.

Mr. and Mrs. Percy Emory, of Elmwood place, are the parents of a girl born to them Friday afternoon.

H. S. Schwartz has removed from West End avenue to West Front street, opposite Lafayette place.

Rev C. W. F. Attlee and family have removed from West End avenue, the borough, to Sherman avenue, this city.

Miss King, of Duer street, is detained at home with an attack of the mumps.

R. J. Shaw, the West Front street druggist, is detained at home with an injury to his foot.

P. H. Moore, of East Third street, is detained at his home with a severe attack of lead poisoning.

William H. Conger, of East Third street, who has been detained at his home for the past week with an attack of neuralgia, is able to be out and around again.

Miss Bessie Adelberg, of East Second street, is entertaining friends from New York.

TO HONOR DR. HUMPHREYS.

New York, Feb. 13.—Alumni of Stevens Institute of Technology have completed elaborate arrangements for a banquet to be given at the Hotel Astor tomorrow night in celebration of the completion by Dr. Alexander C. Humphreys of ten years of service as president of the institute. The speakers at the banquet will include President Pritchett, of the Carnegie Foundation; President Finley, of the College of the City of New York, and President Ricketts, of Rensselaer Polytechnic Institute, together with the engineering heads of a number of great industrial concerns.

CHRISTIAN FIELD.

The women of the Baptist churches of the city will hold a union prayer service at the First Baptist church tomorrow afternoon at 3 o'clock.

The Normal class of the First Baptist Bible school will be entertained tonight at the home of Mrs. Arthur M. Harris, on Central avenue. There will be an illustrated missionary talk and an appreciation of Fanny Crosby's life.

The Christian Endeavor Society of Trinity Reformed church will hold a social on Friday night, February 21.

The fourth annual banquet of the Dutch Arms, men's association, of Trinity Reformed church, will be held Thursday night, February 21, at 7 o'clock. Several excellent speakers have been secured and there will be music by Comb's Orchestra.

TWO MADE ADDRESSES ON ABRAHAM LINCOLN

The birthday anniversary of Abraham Lincoln was fittingly observed last night by the pupils of the evening schools in the auditorium of the Washington School. Fire Chief T. O. Doane gave an inspiring and interesting lecture on "Abraham Lincoln as He Appeared to Me During the Civil War." Dr. Henry M. Maxson gave an illustrated talk on the life of Lincoln, telling of his boyhood days and many incidents during his eventful career. The celebration concluded with dancing.

The pupils were assisted in arranging the affair by a committee composed of members of the Parent-Teacher Association.

NEWSPAPER PLANT BURNS.

(By Telegraph to The Daily Press.)

Seattle, Wash., Feb. 13.—The plant of the Seattle Times was destroyed by fire early today. A. J. Blethen, Jr., manager of the paper, estimates the loss at $650,000.

TAFT LAUDED LINCOLN.

(By Telegraph to The Daily Press.)

Washington, Feb. 13.—President Taft, who spoke at the Lincoln Day dinner of the Union League Club of Philadelphia last night returned to the Capitol early today on a special train over the Pennsylvania Railroad.

—Unproductive realty is realty that is not advertised in Press Wants

THE NEW PUBLIC LIBRARY BUILDING TO BE OPEN FOR PUBLIC INSPECTION Thursday Ev'g, Feb. 13

Appropriate exercises will be held in the High School Auditorium at 8 o'clock and a reception at the new building about 9:30 o'clock.

Everyone is invited. 2 10

Headquarters for GIBSON'S RYE

E. C. WESCOTT, 115 East Front Street.

CITY NATIONAL BANK PLAINFIELD, N.J.

ORGANIZED 1875.

Check Account Safety

It is advisable for everyone who receives or pays out much money to have a check account.

It not only supplies a systematic record of all bills paid, but guards against overpayment.

You are cordially invited to open an account subject to check with this Bank.

3% Interest on Daily Balances of $500 or more, subject to check

Capital $150,000.00 Surplus and Profits $290,000.00 (all earned)

Continuation of Rummage Sale at the "Paris"

So great have been the results of the sale last week; we have looked all thru our stocks and have added about 150 garments, to be disposed of in this sale. Don't fail to attend this sale—it will eclipse all others. In many instances of this sale; garments are sold for less than the cost of materials—consider it—you know it means saving money for you. Look over the prices quoted below and you will not need the second invitation.

LADIES' & MISSES' DRESSES

These bargains very seldom occur. There are serges, linens, satin, net and pongee. Come and see them, and you will know.

RUMMAGE SALE PRICE

$1, $2, $3, $4 AND $5

CHILDREN'S COATS

Here is a bargain; the children may need them—plenty of cold weather yet. They are in all colors.

RUMMAGE SALE PRICE

$1.98 AND $2.98

LADIES' AND MISSES' COATS

There are Broadcloths, Serges and Fancy Mixtures.

RUMMAGE SALE PRICE,

$1.98 AND $2.98

LADIES' AND MISSES' SUITS

A suit you can surely use. Here are some that are bargains.

RUMMAGE SALE PRICE,

$4 AND $5

LADIES' AND MISSES' SKIRTS

There are voile, serge, diagonal and fancy mixtures. Formerly sold to $7.98.

RUMMAGE SALE PRICE,

$1.98 AND $2.98

TUB SKIRTS

Made of repp, linene and cotton bengaline — formerly priced to $1.98;

Rummage Sale Price

49c

T. H. Fass
The Paris

WOMEN'S SHORT COATS

Black and mixtures, 27, and 32 inch lengths; formerly sold from $5 to $10.

Rummage Sale Price

$1 & $2

140-144 WEST FRONT STREET.

AMUSEMENTS. AMUSEMENTS.

PLAINFIELD THEATRE

TODAY---MOTION PICTURES

3 SHOWS DAILY—2 P. M., 7 P. M. AND 9 P. M.

Come any time, stay long as you like. New Pictures Every Day. Photo Plays—Scenic Pictures. Admission PRICE 10c—NO HIGHER.

Friday, February 14

Special Matinee Friday---25c and 50c

James Forbes' Best Comedy,

"The Traveling Salesman"

Karl Hewitt as "Bob Blake" Vera Wadsworth as Beth Elliott

EXCELLENT CAST—1,000 LAUGHS.

Night Prices 25c, 50c, 75c, $1

SATURDAY MATINEE AND NIGHT, FEBRUARY 15,
Messrs. Shubert Announce

"THE MASTER OF THE HOUSE"

By Edgar James, With Original New York Cast.

PRICES—Matinee—25c, 50c, 75c, $1.00.
Night—25c, 50c, 75c, $1.00, $1.50.

Zeek Baking Co.

174 East Front St.

Eat "Foremost Bread"--again we tell
The story of the bread we make so well.
We use the best of yeast and flour
And watch it carefully every hour.

We Lead--Others Follow--Auto Delivery

Telephone 1065

PHOTOS MATZEN

LARGE PICTURE FREE!

With one dozen of our 1a Cabinet Photographs we will give free one large (16x20 in.) Platinograph for framing.

CHRISTIAN F. MATZEN

The Photographer.

131 E. Front St. Tel. 867-W

ILLUSTRATED LECTURE ON POLISH PEOPLE

Interesting Talk Given by a Detroit Minister at Congregational Church.

"Scenes in Poland and the Polish Communities of This Country," was the subject of an illustrated lecture given at the Congregational church last night by Rev. Paul Kozielek, of Detroit, the pastor of the first Polish Protestant church established in this country. The affair was under the auspices of the Men's Club, and the women of the church and congregation were invited. The announcement of Mr. Kozielek's coming spread among his fellow-countrymen and about twenty-five were attracted to the lecture.

Mr. Kozielek first spoke briefly in the Polish language for the benefit of the Polish people present and later he met them personally. The speaker said that there are about 80,000 Polish people in Detroit. Many of them were Roman Catholics at home, but since coming here have left that church and are now in a receptive mood to unite with other denominations.

After his informal talk, Mr. Kozielek displayed a number of fine views of his people, as well as scenes in Poland. He showed many charts and explained the trend of immigration to this country not only of the Polish people, but other nationalities. Mr. Kozielek was naturalized last year. He is a graduate of Oberlin College and for thirteen years has been working among his people. He recently returned from his native country and at present is engaged under the direction of the Congregational Home Mission Society in speaking in the churches of that denomination. He has performed another valuable work in translating many of the best hymns into the Polish language for the benefit of his people.

Rev. C. L. Goodrich introduced the speaker, and during the evening the playing of the Polish national hymns added interest to the meeting.

ELECTED DEACONS.

George Viebrock and Ira L. LaRue were re-elected as trustees for the coming five years, and Clarence LaRue was elected as deacon for three years at the yearly meeting of the Temple Baptist church last night. The reports of the various committees of the church that were read showed that that institution was in a flourishing condition and that a material gain had been made in the membership of the church during the past year. The yearly meeting of the Sunday-school will be held the latter part of next month.

Classified advertising will find a business backer for any good proposition.

PAID OFFICERS TO MEET HERE

Group Conferences of State Y. M. C. A. Employes Will Be Held Tomorrow.

DINNER AT PARK CLUB

List of Presiding Officers and Speakers Announced—Annual Convention Will Be Opened on Saturday Morning.

Group conferences of the employed officers of the Young Men's Christian Associations of New Jersey will be held at the Y. M. C. A. tomorrow preceding the State Convention which opens on Saturday morning. Morning and afternoon sessions will be held by general and assistant secretaries, physical directors, boys' secretaries and county secretaries. All groups will meet together for luncheon and dinner at the Park Club.

Albert E. Roberts,
Speaker at Convention Banquet, Saturday Evening and at Theatre Meeting, Sunday Afternoon.

I. E. Lute, of Camden, will preside at the secretaries' conference. The speakers will be Rev. Dr. Philip B. Strong, pastor of the First Baptist church, who will talk on "The Spiritual Life of the Religious Leader;" B. C. Pond, of Paterson; S. L. Smith, of Newark; C. A. Coburn, State secretary, and L. W. Hearne, of Boston.

The physical directors' conference will be in charge of G. L. Listman, of Montclair. Among the speakers will be Dr. Norman H. Probasco, of Plainfield; G. W. Braden, of Philadelphia; C. R. Scott, of Newark; W. E. Cann, of Elizabeth; J. M. Waldorf, of Orange; T. L. Coates, of Camden; G. O. Draper, of Atlantic City; C. W. Morey, of Passaic. The topics for discussion include: "Philosophy of Physical Training," "Religious Training in the Physical Department," "Up-to-date Methods in Examination."

Charles R. Scott will preside at the boys' secretaries' conference. The speakers are Frank Condon, Trenton; R. A. Waite, New York; I. B. Burgess, Newark; H. B. Grant, Orange; J. N. Brown, Paterson.

The chairman of the county secretaries' conference will be H. D. Maydole. The speakers are Albert E. Roberts, J. W. Chambers, E. T. Judd, D. E. Dorentz, O. B. Read.

Following the dinner at the Park Club in the evening, "Modern Association Buildings and Their Management" will be discussed by F. Wayland Ayer, president of the Camden association; C. H. Potter, of Orange, and L. E. Jollade, of New York.

At 8:30 o'clock at night a demonstration of Edueational Motion Pictures will be given at Y. M. A. Hall. Those films which picture Y. M. C. A. activities will be exhibited. H. E. Parker and others will speak on "The Educational value of the Motion Picture."

DANCE OF JOLLY FIVE A SUCCESSFUL AFFAIR

The Jolly Five, a social club, gave a successful dance in Sebring's Auditorium last night, the proceeds of which will be devoted to the Jewish Home for Wayfarers. The spacious enclosure was elaborately decorated for the occasion, yellow and white forming the color scheme. The patronesses for the affair were Mrs. Harry Dreier, Mrs. Morris Abrams, Mrs. K. Rothberg and Mrs. M. Baum.

The members of the club are the Misses Rae Preger, Sadie Canter, Lillian Shrager, Pauline Buttonstein and Gertrude Baum. Emanuel Block acted as floor manager.

—Getting ahead—gaining advancement—earning recognition—securing increased remuneration. See how Press Wants can help you.

—To get in touch with the most desirable rooms and the best boarding houses—have Press Wants point the way.

—Press Wants are an inexpensive, quick-action means of communication between employe and employer

Store Closes Saturday at 9 P. M.

HAHNE & Co.

IMPORTERS — NEWARK'S STORE BEAUTIFUL Broad, New and Halsey Streets. — RETAILERS

WE GIVE AND REDEEM SURETY COUPONS

ORIENTAL RUGS IN OUR BIG RUG SALE

CARPET SIZE RUGS.

Unsurpassed assortments of **Persian Mahal and Muskaban Rugs**, good variety of sizes. 11 to 14 feet long, 8½ to 10 feet wide; regular values range from $135 to $165, your choice at only.....**$97.50**

Kermanshaw-Serapi-Anatolian Oriental Carpets—Extra fine qualities, exquisite colorings, beautiful designs. Fine assortment of sizes; $250 to $600 values; sale price .....**$175 to $450**

PERSIAN RUGS—Modern Weaves.

Patterns and colorings of the well-known **Kerman, Serapi-Gourevan and Ispahan.**

Rugs—All of extra size, 9x10 feet to 10½x14 feet.

Regular values $150 to $235; special prices .....**$100 to $175**

MEDIUM AND SMALL SIZE RUGS.

Sizes 2½x3½ feet up to 4x7 feet.

$12.00 Carabagh Rugs	$8.75
$16.50 Kazak Rugs at	$14.00
$20.00 Daghestan Rugs at	$17.50
$21.50 Cabistan Rugs at	$18.00
$25.00 Shirvan Rugs at	$21.50
$27.50 Shirvan Rugs at	$22.50
$30.00 Shirvan Rugs at	$24.50
$45.00 Shirvan Rugs at	$37.50
$55.00 Shirvan Rugs at	$45.00

KHIVA AND AFGHAN RUGS.

Rich dark colors—for Library and Dining-room; regular value $90 to $125; special sale price **$79**

White Dress Linens In a Special Sale

Unquestionably we are showing the largest and most varied collection of White Dress Linens ever presented by any store in New Jersey—and all the fabrics we offer in this sale, both French and Irish makes, are strictly all linen, which ought to be a source of satisfaction to every buyer.

36 INCHES WIDE.
45c quality at 29c.
59c quality at 50c.
75c quality at 59c.
80c quality at 65c.
90c quality at 75c.

54 INCHES WIDE.
$1.00 quality at 85c.
$1.25 quality at 95c.
$1.35 quality at $1.10.
$1.50 quality at $1.25.

45 INCHES WIDE.
75c quality at 65c.
90c quality at 75c.
$1.00 quality at 85c.

Also the dainty **Sheer Handkerchief Linen at 50c, 65c, 75c, $1 and $1.25 a yard.**
On sale white dress goods dept.

We're Hanging Pictures in Many Homes

Our 14th Annual Sale

Brings Prices Way Down

The first day of this sale proved once again the public's opinion of our Picture Store and of our Picture Sales.

The knowledge that we maintain always the greatest collection of pictures in town, and that we mark them fairly, make reduced prices mean something to picture buyers.

Some of the Good Things

PICTURES AT 87c WORTH $2.

A collection that seems to embrace almost every subject and every class of picture in all sorts of sizes, plain and colored—gold frames and others—a truly remarkable collection that you will enjoy picking from; enough to hold out many days even with generous selling.

PICTURES AT $1.50 WORTH $3.

Almost every kind of a picture you could think of in this division, which is one of the largest of all because of the popular price—Engravings, Pastels, Photogravures, Educational Pictures, Den Pictures in great variety, in all sorts of frames and in every size and shape one might wish for.

PICTURES AT $2.50 WORTH $5.

There are pictures in this extensive collection suitable for every room in the house; you will be surprised at the variety and you will be able to satisfy every need if you want low-cost pictures; some are in black, some in sepia, others in color, with frames in wonderful variety.

PICTURES AT $3.98 WORTH $7.98.

In this collection you will find Pastels, Photogravures, Engravngs, Etchings, etc., in all kinds of beautiful frames; exceptional pictures at the regular price; astonishing values at the special selling price; a very large line to choose from.

PICTURES AT $4.98 WORTH $9.98.

This is a truly extraordinary collection of really fine pictures, including Pastels, Water Colors, Photogravures, Etchings, Engravings; in a variety of subjects too numerous to classify here; frames in gold, antique and mission.

PICTURES AT $5.98 WORTH $11.98.

One of the most interesting collections of all, including hundreds of subjects, many of them having attained great sale, including Etchings, Pastels, Colored Prints and Reproductions in various sizes, framed in gold, oak and mission; many patterns of mouldings.

PICTURES AT 49c.

Figures, Landscapes, Marines, Interior and Exterior Scenes, Pastoral Subjects in sepia, black and white and colors; frames of gilt and hardwood; 16x20 inches to 18x22 inches; a great collection of pictures worth 59c to $1, at only.....**49c**

SPECIAL PURCHASE OF FINE ETCHINGS.

These are superb pictures with heavy mats, antique gold frames; nicely ornamented, the etchings being 16x36 inches and 20x30 inches; the values running to $3.50; will be offered at only **$1.89**

In this same class are Imported Oleographs, richly colored in dull gold frames; 20x30 inches; and Hand Colored Etchings in gold frames, 13x28 inches; all at.....**$1.89**

These pictures have formerly been special priced by us at $2.50.

Valentine Silks

SHOW AND SALE THIS WEEK.

BULGARIAN CREPE

Valentine's Bulgarian Crepe is a pure silk with neat printings, in the rich Bulgarian colorings that are proving so popular this season; they are 40 inches wide and we are going to sell them at **$2.00**

SHEDWATER FOULARDS.

Valentine's Celebrated Shedwater Foulards are absolutely water spotproof. They are here this season in the new beautiful Bulgarian colorings and dots; exclusive styles only; 23 inches wide; priced at..**$1**

WASHABLE TWILLED SILK

This is one of the very fine Valentine products—Washable Twilled Silk, with white grounds and neat colored stripes; particularly fine for summer dresses; 32 inches wide; only **$1.25**

SHEDWATER FOULARDS.

Another of Valentine's famous Shedwater Silks, soft and dainty; neatly printed in white and pretty Bulgarian effects; 23 inches wide; offered at only **79c**

SHEDWATER TUB SILKS.

Valentine's Washable Printed Tub Silks in an assortment of exclusive neat colored figures on white grounds with black hairline stripes; nice for dresses or waists; absolutely fast color; 23 inches wide; at **85c**

WASHABLE SILKS.

Valentine's Tub Silks for dresses, waists or men's shirts, large and exclusive lines of neat stripes to choose from; 32 inches wide; offered at only **89c**

VALENTINE CANTON CREPE.

This is a heavy crepe of pure silk, bright and lustrous in all the staple and rich French colorings; one of the most called for silks this season; full 40 inches wide; special priced for St. Valentine's week at **$1.98**

Hahne & Co. Broad, New & Halsey Sts **Newark, N. J.**

G. W. V. MOY SPEAKS AT PROGRESSIVE RALLY

Former Mayor's Theme "Forward for 1916" at a Bound Brook Banquet.

Bound Brook, Feb. 13.—Former Mayor G. W. V. Moy, of Plainfield, was one of the speakers at the banquet given at the Hotel Berkeley, last night, by the Progressive Club, of Bound Brook. His topic was "The Progressive Party in New Jersey." The affair was largely attended, enthusiastic and a great success.

Irving S. Whiting was the toastmaster. The speakers and their subjects follow: "Our Dead Leader—Abraham Lincoln," Rev. C. J. Culp; "The Progressive Party in New Jersey," G. W. V. Moy; "Forward for 1916," Commodore C. C. Rawlings; "Our Living Leader—Theodore Roosevelt," J. M. Wall.

KATZENBACH THROWS HIS HAT IN THE RING

But Wittpenn is in Good Form and May Give Him the Knock Out.

Trenton, Feb. 13.—The formal shying of his hat into the gubernatorial ring by former Mayor Frank S. Katzenbach, Jr., of this city, has started a lot of speculation in political circles as to the probable chances of Mr. Katzenbach winning the nomination. It is well understood that Mr. Katzenbach will not have the support of the Democrats in the camp of Governor Wilson and who claim to be the real Progressives in the party, for these men will be behind Mayor H. Otto Wittpenn, of Jersey City. Discussing the Katzenbach boom today, a member of the Democratic State Committee viewed the situation, as far as Trenton's former Mayor is concerned, this way:

"Mr. Katzenbach admittedly is strong in South Jersey, but the bulk of the vote does not come from South Jersey. It is extremely doubtful if he will make as good a run for the Governorship in North Jersey as Mayor Wittpenn, and the Democratic party should nominate the candidate who will be most likely to capture the North Jersey strongholds. Mr. Katzenbach is well known throughout the State, has many friends and is a fine campaigner, but there are one or two factors that will militate against him in this campaign. In the first place he has permitted his personal preferences to interfere with party support, and since Woodrow Wilson has entered the Democratic arena in New Jersey Mr. Katzenbach has done little service in the party ranks. Beside this, the former Trenton Mayor has not shown himself to be very progressive. The New Jersey democracy cannot afford to take any reactionary step at the present time in the choice of a candidate for Governor, and if the party does not nominate a real Progressive for chief executive of the State disaster will come at the election next November."

COMING EVENTS.

TODAY:
- Court Union, 1. O. F., install officers, 8 p. m.
- Birthday Social, Ladies' Aid Society, Monroe Avenue church, 8 p. m.
- Dedication new public library building, Plainfield High School, 8 p. m.
- Normal class, First Baptist church, entertained at home of Mr. and Mrs. Arthur M. Harris, Central avenue, 8 p. m.
- Young Women's Missionary Society First Baptist church, all-day sewing meeting, home of Miss Elizabeth Nash, 319 East Seventh street.

FRIDAY:
- Union prayer service at First Baptist church, 3 p. m.
- Literary and musical entertainment, Trinity Reformed church, under auspices Harrison Club, 8 p. m.

SATURDAY:
- Ben Greet Players at Plainfield High School, 8 p. m.
- Opening session Y. M. C. A. State Convention.
- Old Glory Council, Daughters of Liberty, hold a social, 8 p. m.

MOTION PICTURES POPULAR.

The excellent motion pictures being shown at the Plainfield theatre are steadily growing in favor and attracting large audiences. At each show there is one feature film, the one for yesterday being "The Red Man's Honor." The one for today will be "The Crooked Path" in two reels. Beginning Monday, three shows will be given, the first at 2 o'clock in the afternoon and the others at 7 and 9 o'clock in the evening.

Under the auspices of the Ladies' Aid Society of the Monroe Avenue M. E. church a Washington's Birthday social will be held in Epworth House, Thursday, February 20.

AUDIENCE LEARNS OF FAR OFF POLAND

Women's Missionary Federation Told About Conditions in Russian Possession.

Owing to the fact that he had missed train connections, Rev. Dr. Isaac T. Headland, who was announced to address the Federation of Women's Missionary Societies at the Crescent Avenue church, yesterday afternoon, was unable to reach Plainfield, and his failure caused the large audience some embarrassment. Fortunately, however, Rev. Paul Kozielek, of Detroit, Mich., who gave a missionary talk at the "ladies' night" affair at the Congregational church last night, was present with Rev. C. L. Goodrich, and he kindly consented to take Dr. Headland's place. Mrs. H. R. Hollaway presided at the meeting and Mr. Goodrich introduced the speaker.

Mr. Kozielek, who is a native of Poland, and at present pastor of the first Polish Protestant church in this country, spoke of the immigrant's challenge to the church, showing the responsibility resting upon the church in bringing the Gospel of Christ to the foreigners.

Speaking of his own people, he said that when he was at home thirteen years ago, he attended a church with a seating capacity of 8,000. There he said the natives are a church-going people. The younger generation is rapidly learning English so that they can come to America, where they believe there are golden opportunities for them. Mr. Kozielek explained the conditions of his people at home, thus showing the audience why they are so hard to understand in this country.

One of the traits of his people of which he did not approve, was that of drinking. He said that they were brought up from childhood to learn to drink, and even a bride carries a bottle of whiskey at her wedding. He recalled attending a session of a school where there was a keg of beer on tap and each pupil was given a glass of the beverage. Notwithstanding these things, the speaker said that Poland does produce good people, mentioning John Husk, the reformer and John Sobreski as examples of this. In sciences, astronomy, ward, education, religion there are to be found men who will match with those of other countries.

Telling of the customs of his people, the speaker described scenes at funerals ywhere the mourners throw all sorts of things on the casket and in the grave. He said that there are between 3,000,000 and 4,000,000 Polish people in this country, and of the 20,000,000 nationalities coming to this country during the past forty years, all had found plenty of milk and honey and had been able to prosper. Last night Mr. Kozielek gave an illustrated lecture on "Poland" at the Congregational church.

FUNERAL SERVICES OF MRS. ANNA CADMUS HELD

The funeral service of Mrs. Anna Cadmus was held this afternoon at the home of her sister, Mrs. David W. King, on Craig place. Rev. Dr. Philip B. Strong, pastor of the First Baptist church, of which Mrs. Cadmus was a life-long member, officiated, assisted by Rev. C. C. Cain, pastor of Grace M. E. church. There were many beautiful floral tributes from relatives and friends.

The burial was in Hillside cemetery and the bearers were four brothers, of the departed, David C., Alfred I., Newton B. and William L. Smalley and two brothers-in-law, Henry Dunbar and David W. King.

MR. AND MRS. U. B. CRANE FORTY YEARS MARRIED

Mr. and Mrs. Uzal B. Crane celebrated the fortieth anniversary of their wedding at their home at 315 East Second street, yesterday, when they entertained a number of relatives and friends, including their children, some of whom came from a distance. The couple was married in this city February 12, 1873. One of the features of the celebration was an anniversary dinner. The couple received many gifts.

Mr. Crane was born at Dover, Morris county, and while there learned the hatter's trade. He came to this city forty-one years ago and opened a hat store in the Schwed building on Front street. For a quarter of a century he was engaged in business there. He also at times conducted hat stores at Westfield and Somerville.

Mrs. Crane was born in this city, her maiden name being Mary E. Smith. Among those at the anniversary dinner were Mr. and Mrs. S. Clinton Crane, of New York; Dr. and Mrs. Arthur B. Crane, of Washington; Mr. and Mrs. Robert Newton Crane, and Miss Clara Crane, of this city; Mr. and Mrs. Hugh Smith, of Westfield.

Old Glory Council, Daughter of Liberty, will hold a lunch box social in its rooms, Saturday night. The women will furnish the lunch boxes and the men will be expected to buy them. There will also be an informal program of music.

WHITE LABEL CANNED GOODS
SUPERIOR IN QUALITY AND FLAVOR
Asparagus — Tiny Lima Beans
Fancy Maine Corn — Fancy Gem Peas
Stringless Beans — Asparagus Tips
SPECIAL PRICE Per DOZEN
NEUMAN BROS.
GROCERS
Watchung Ave. and Fifth St. Telephone 760
Efficient and Rapid Delivery Service to All Parts of the City

HAND'S EXPRESS CO.
OLD RELIABLE
STORAGE
All Rooms Separate, Light and Dry
Furniture Packed and Shipped
Office 69 Somerset St. 'Phone 541

Our business is negotiating small or large loans for people keeping house.
We charge a reasonable service fee, arrange payments either weekly or monthly, and give each customer a memorandum of agreement
Honorable Dealing and Courteous Treatment.
HOUSEHOLD LOAN CO.
148 East Front Street,
Plainfield, N. J.

AUTOMOBILE SHOW NEWARK FEB. 15 TO 22
First Regiment Armory
Sussex Ave., Hudson & Jay Sts.
More than 300 pleasure cars and commercial vehicles, worth $750,000. Concerts afternoon and evening.
Open Daily 10 A. M. to 11 P. M.
ADMISSION ..... 50 CENTS
Take Central Ave., Roseville or Clifton trolley to reach the Armory. 2 13 15 17 19 20 21

EYES
For Tired Eyes and Dull Headaches consult
ROBERTS
EYE SIGHT SPECIALIST
Eyes examined FREE
Eye Glasses $1.50 up
148 Front St. Plainfield, N.J.

FLOWERS
FOR ALL OCCASIONS
STANLEY
159 EAST FRONT STREET.
Telephone 928.
Daily shipments from our greenhouse. Decorations for weddings and banquets. Dealer in Fine Flowers. Palms and Ferns. We deliver in Greater New York or any city of the United States. Floral design work by floral artists. Prices always moderate

HOTEL SOMERSET
Under New Management.
Newly Painted and Papered throughout. Table Board and Rooms by Day or Week.
W. G. FEASTER, Proprietor.
7 Somerset Street. Tel. 692-I.

HOTEL KENSINGTON
NORTH AVENUE
UNDER NEW MANAGEMENT
House Thoroughly Renovated.
147 NORTH AVENUE
SUNDAY DINNER—FROM 12:30 TO 2 P. M.—50 CENTS.

PLAINFIELD WINDOW CLEANING CO.
M. MERSTRICH, Prop —
Stores, Offices, Private Residences, New Buildings Cleansed, Scrubbed and Oiled.
Office, 121 Liberty St. Tel. 1045-W.

AUCTIONEERS.
Murray, the Auctioneer
Auction rooms, 326 W. Front St., near Grove, where everything necessary for a house can be had for little money. We buy and sell everything in good and clean condition, including household goods, musical instruments, books, magazines, silverware, bric-a-brac, jewelry and wearing apparel. Sales every other Thursday. 'Phone 666.

The Leading Auctioneers
W. A. SCHORB & CO.
Also Dealers in Second Hand Furniture—Bought and Sold
120 Madison Av., Jackson Blg
Telephone 1707-W

James M. Pettit
Funeral Director
Tel. 1003-w. 77 Chatham St.

T. A. Moore
UNDERTAKER
612 E. Sixth St.
TEL. 741-R

Established 1872.
P. CASEY & SON,
UNDERTAKERS AND EMBALMERS
Office 116 Park Avenue, Tel. 884-W. Res. 417 W. 3d St., Tel. 584-W. Office open day and night. N. Y. office 10 E. 226 St. Tel. 2094-Gramercy.

A. M. RUNYON & SON,
UNDERTAKERS
402 Park Avenue. Telephone No. 40. Office open day and night. Office of Hillside Cemetery.
New York office—50 Great Jones St. Tel. call 3345-Spring.
New York Embalmers License—1220. New York Registered Licensed Undertaker No. 315.

JAS. J. CHAS. A.
J. J. & C. A. HIGGINS
FUNERAL PARLORS
Park Ave., Cor. Fourth St. Tel. 1753-J
Our Booklet Entitled "A Modern Mortuary Establishment" Sent Upon Request.

L. L. MANNING & SON,
STEAM GRANITE WORKS
Corner Central Ave. and West Front St. Opposite First Baptist Church.

DIED.

WOLVERTON—At Plainfield, N. J., February 12, 1913, Rebecca A. Wolverton, aged 76 years, 1 month and 6 days.

Funeral from the residence of her daughter, Mrs. Stephen Brown, 505 Watchung avenue, Plainfield, N. J., on Friday, February 14, at 2:30 p. m.

AUTOMOBILES FOR SALE.

FOR SALE—1912 Oldsmobile, fully equipped; driven less than 2,000 miles. Can be seen at Plainfield Auto Tire Co. 2 11 tf

LOST AND FOUND.

LOST—Between Hillside avenue and Smith's Pond, Netherwood, small leather bag with soiled clothes. Reward at 955 Hillside avenue. 2 8 tf

REAL ESATE AGENTS.

REAL ESTATE for sale, rent and exchange. Insurance in strong companies at lowest rates; money loaned on real estate. Thickstun & Emmons, 197 North avenue. tf

CLASSIFIED ADVERTISEMENTS

COPY RECEIVED UNTIL 1:30 P. M. DAILY

One cent a Word for first insertion, one-half a cent a word for each subsequent insertion of the same advertisement for less than one month. Fifty cents a line, (six words) for one month. DOUBLE CHARGE FOR CAPITALS. NO ADVERTISEMENT RECEIVED FOR LESS THAN 10 CENTS.

The Plainfield Daily Press cannot give information regarding advertisements for which answers are to be sent care of the Press. Persons replying to office addresses must mail or leave written answers as stated in advertisement.

HELP WANTED—FEMALE.

WOMEN WANTED to use Scrub-E-Z. Apply with ten cents to A. E. Force & Co., Daley Bros., grocers; Great Atlantic and Pacific Tea Co., Scheuer & Sons, grocers, Plainfield. 2 4 1mo eod

GIRL for general housework. 845 Dixie lane. 1 31 tf

WANTED—White cook, with references. Apply 1406 Watchung avenue. 2 4 tf

WANTED—Cooks, waitresses and general houseworkers; good wages; at Mrs. Keller's agency, 22 Somerset place; 'Phone 1724. 2 4 1mo

WANTED—German, Swede or Polish girl for general housework. Apply 237 East Ninth street. 2 11 3

WANTED—FIFTY GIRLS ON WASH SUITS; EXPERIENCED OPERATORS AND LEARNERS; PAID WHILE LEARNING. HECHT & CO., 318 WEST FRONT ST. 2 3 tf

WANTED—First class working housekeeper (white); clergyman's family, three adults. 124 West Eighth street, Plainfield. 2 7 tf

WANTED—Clerk and switchboard operator; female typist preferred, but not a central; no applications considered without references, salary and experience. Address Permanent, care Press.

WANTED — EXPERIENCED OPERATORS ON LADIES' MUSLIN UNDERWEAR; ALSO LEARNERS TAKEN, PAID WHILE LEARNING. SCHILLER BROS., 320 WEST FRONT ST., TWO FLIGHTS UP. 1 28 1mo

SITUATIONS WANTED—FEMALE.

POLISH woman wants to take washing home; references. 729 South Second street. 2 28 tf

WANTED—Neat white girl for general housework; no washing; adult family; seamstress assists with chamber and dining room work; reference required. 512 Stelle avenue. 2 13 2 eod

WANTED—Competent girl for general housework in family of two adults. Call 29 Myrtle avenue. 2 13 tf

COOK and chambermaid; mother and daughters, sisters or two friends to take full charge of house family of four. Mrs. C. I. Hall, South avenue, Fanwood. 2 13 3

WOMAN wants washing at home. 716 East Seventh street. 2 12 3

HELP WANTED—MALE.

BOY wanted for general work around shipping department; one not afraid of work. Apply Nat Levy & Co., Rink Building. 2 13 tf

150 MEN WANTED SATURDAY MORNING TO HARVEST ICE. PLAINFIELD ICE AND SUPPLY CO., 222 MADISON AVE. 2 13 2

WANTED — Experienced young man for stenographic add clerical work. Address R. Y., care Daily Press. 2 12 3

FOR SALE OR TO LET.

FOR SALE OR RENT—2 new houses on Westfield Highlands; also 2 other houses; all improvements. These houses are two blocks from trolley and steam cars and first-class neighborhood. Apply to owner, H. Willoughby, Westfield, N. J. 2 11 5

FOR SALE OR TO LET—621 East Second street, 9 rooms and bath; all improvements. Apply 620 East Front street; 'Phone 146-W. 2 10 6

FOR SALE OR RENT—House, 816 Carlton avenue, 9 rooms and bath; all improvements; barn and large plot of land; all in first class condition. Enquire on premises. 2 13 6

HOUSE, 120 Grove, corner Park place; fine location; lot 50x150; modern improvements; ten rooms and bath; sale on easy terms. Inquire 521 Madison avenue. 1 22 1mo

ROOMS AND BOARD WANTED.

COUPLE and ten year old daughter want two connecting rooms with board; state terms, etc. P. O. Box 1052, N. Y. C. 2 13 3

FOR SALE—PIANOS AND ORGANS

PLAYER-PIANO for sale; Hallet & Davis make; cost $700; fifty rolls; will sell very cheap. Apply Hotel Waldorf. 9 9 tf

SITUATIONS WANTED—MALE.

COLORED man wants position as chauffeur. Apply No. 411 Plainfield avenue. 2 12 6

WANTED TO RENT.

WANTED—By young married couple, 3 or 4 rooms; must be centrally located. Apply Central, care Press.

FOR SALE.

FOR SALE—4 small horses, $30 each; also 8 heavy horses, suitable for farm work; also good steel tired surrey, $15. Wiegel, 2346 Prospect avenue, near 185th street, near Bronx Park, Bronx, New York. 1 14 1mo

FOR SALE—Roll top desk, French dressing table, gas radiator, iron beds. 15 Grove street. 2 7 1mo

FOR SALE—Two inch Manhattan wireless spark coil, $10; fifteen hundred Ohm Marconi receiver, $2.50; both new. 153 Westervelt avenue; Telephone 297-R. 2 11 3

FOR SALE—Two thoroughbred Boston terrier puppies. 4 Fritz place. 2 13 3

FOR SALE—Horse, good for baker or butcher; sell cheap. Apply 775 Kensington avenue. 2 16 3

FOR SALE—All kinds of fine gloves, lined and unlined, a large variety of buckskin gloves and gauntlets for working and driving; kid gloves, slightly damaged, at half-price. Plainfield Glove Store, 58 Somerset street. 9 27 tf

MISCELLANEOUS.

STANLEY DAY AGENCY—Representatives of all first class papers; advertising placed at reasonable rates. 'Phone 367-R, Babcock building, Plainfield. 1 20 1mo

STORE your furniture with the Plainfield Storage Company; reasonable rates. Orders left for moving vans. Nagle's, Front and Grove Sts. 1 18 tf

H. H. BUTLER; D. V. S.—Pet animals a specialty. OFFICE AT WM. T. CAMPBELL'S, 108 Somerset street, 'Phone 230. Hospital for dogs. (Cut out for reference) 1 8 tf

ROOMS AND BOARD.

FURNISHED room to rent; center of town; light and airy and improvements. 334 East Fifth street. 6 15 tf

TO LET—Pleasant rooms; large and small; two minutes from station. 'Phone 469-J. 2 7 6

ROOM and board in private family. 317 Netherwood avenue. 2 12 3

TO LET—Rooms with board, also table board. 108 Central avenue. 1 14 1mo

FURNISHED rooms, with improvements, for light housekeeping. 445 Orchard place. 1 28 1mo

EMPLOYMENT AGENCIES.

EMPLOYMENT Agency, Mrs. Keller, 22 Somerset place, the oldest and most reliable (all nationalties). 'Phone 1724. 7 1 tf

MURRAY'S Employment Registry Office, for reliable help and good situations; all nationalities; male and female; help sent anywhere. 326 West Front street, near Grove, at Murray's auction rooms; 'Phone 666. 12 5 tf

F. J. SKINNER, employment agency, 146 Central Ave.; 'Phone 1933-W. First-class help and first-class places furnished. 11 9 tf

REAL ESTATE FOR SALE.

85 BUILDING LOTS NEAR CLINTON AVENUE DEPOT ON WEST THIRD STREET, HUNTER, EVONA AND RUSHMORE AVES., FREE AND CLEAR, FOR SALE; CASH OR INSTALMENTS; OR WILL EXCHANGE FOR IMPROVED PROPERTY. HOME REAL ESTATE CO. 2 1 12

FOR SALE—Fine property facing Watchung Mountains, house has reception, parlor, library, dining room, kitchen, butler's pantry and laundry on first floor; second floor, five bedrooms; third floor, three bedrooms and attic; lot 75x149, with lot on street in rear 50x132; house has open plumbing and combination fixtures. For price and terms address Geo. F. Edwards, 437 West Sixth street, Plainfield, N. J. 2 3 6

FOR SALE—Hollow tile stucco house and barn, 8 large rooms and bath; steam heat; all modern improvements; lot 50x385; price reasonable. W. Dennick, 1337 Myrtle avenue; 'Phone 580-W. 1 31 1mo

FOR SALE—Six-room house, part improvements. Inquire 135 Duer street. 2 11 tf

FOR SALE—Nine room house, store and barn, 216 Grove street; water and gas; must be sold to close estate. Inquire J. J. Stahl, 111 Somerset street. 2 3 tf

FOR SALE—8-room house, all improvements; pleasant location. 74 Chatham street. 1 30 tf

FOR SALE—Fine lot, 150 feet, on Cedarbrook terrace, corner Prospect avenue. J. T. Vail. 1 15 tf

FOR RENT.

TO LET—1348 West Front street, flat of four nice large light rooms with private hall, bathroom, three big clothes closets and steam heat. Rent seventeen ($17.00) dollars.

To Let—At twelve ($12) dollars, four room houses, Nos. 6 to 24 Johannis place. First floor has a parlor, kitchen and living room combined, a toilet apartment, a sink and laundry tubs. Second floor has two fine rooms, three clothes closets. It is near Clinton Avenue station. Main line car is within seventy-five feet from the house.

To Let—81 Laramie Road, a five-room house, handsomely decorated; all improvements. Rent fifteen ($15.00) dollars.

To Let—For ten ($10.00) dollars, a four-room house on Bradford avenue, near De Kalb avenue, with city water, laundry tubs and toilet in the house.

To Let—1334 West Front street, at a reasonable price. A separate yard, six sheds, a stable with five stalls, large carriage room and a large hay loft.

Jersey State Realty Co., 1346 West Front street. 11 8 tf

TO LET—EIGHT-ROOM HOUSE; ALL IMPROVEMENTS; LARGE LOT; $22.50 A MONTH. HOME REAL ESATE CO., 319 WATCHUNG AVENUE. 2 1 12

TO LET—5 rooms and bath; 126 North avenue; rent reasonable; modern plumbing. 2 10 tf

TO LET HOUSES—We have one left out of ten; who wants it. W. R. VanDerveer, Supt., 235A East Second street. 2 10 6

TO LET—One half of new double house, steam heat, full line of plumbing; fine chance for large garden and chicken raising; acre of land; $20; Front street, near Park avenue, Scotch Plains. Enquire George McVoy, on premises. 2 8 tf

NEW two-family 6 rooms each; water, toilet, gas; rent $14; sell or exchange for good lots; M. F. Gano, 142 North avenue. 1 27 tf

TO LET—Up-to-date flats, Jackson building. Inquire Janitor. 10 29 tf

TO LET—Half double house, seven rooms; improvements; centrally located. Neuman Bros. 2 3 tf

FOR RENT—Flat, 33 Somerset street; all improvements. Inquire Rothberg's Clothing Store. 1 2 tf

FINE large store to let, 38 and 40 Somerset street, now occupied by Standard Automobile and Tire Co. L. M. French. 1 20 tf

FLATS to let; 40 Harmony street. Inquire 18 Craig place. 11 12 tf

MOVING PICTURE OR STEREOPTICON SHEET FOR RENT; big enough for the largest hall. Apply Daily Press office. tf

TO LET—Corner store to let, suitable for tailor or cleaning and pressing business; good location. Apply 604 South avenue. 1 2 tf

TO LET—To small colored family, 6 room house on Westervelt avenue, north of Mountain avenue. J. V. E. Vanderhoef, at Woodhull & Martin Co. 11 25 tf

HOUSES, $15; flats, $12 to $27; stores, $7 to $50. D. McInnes, 324 West Third street; Tel. 640-W. 11 14 tf

TO LET—Two corner flats, private entrance and bath; steam heat. Apply Neuman Bros. 12 4 tf

FLAT to let; 6 rooms; all improvements; $16; 140 East Second street. Inquire of William Hand. 11 15 tf

TO LET—Up-to-date apartments; 940 Arlington avenue. Inquire 423 John street. 11 18 tf

TO LET—Five room apartments; 423 John street. Inquire on premises. 11 18 tf

TO LET—Two 3-room apartments, Harrison avenue. M. F. Gano, 142 North avenue. 11 15 tf

FOUR-ROOM flat to let, with part improvements; 714 Webster place. Apply 770 Woodland avenue. 10 31 tf

MONEY TO LOAN.

MONEY TO LOAN on bond and mortgage. Mulford, opposite depot. 12 28 tf

TITLES abstracted for purchasers of real estate and bond and mortgage loans. Chas. J. McNabb, 203 North avenue. 2 18 tf

MONEY TO LOAN on bond and mortgage. J. T. Vail. 5 9 tf

MONEY to loan on first mortgage. Lewis A. Clement, lawyer, Babcock building. 2 10 6

$25,000 TO LOAN at 5 per cent., in sums to suit, on good mortgages. Elston M. French, 171 North avenue. 9 19 tf

An Advance Sale of Children's Dresses and Ladies' Waists for Friday and Saturday

These Dresses are made of the best Chambray and Gingham, in a variety of styles from 2 to 6 years. Prettily trimmed with contrasting colors.

To introduce this department thoroughly and to impress you with the values we give we will sell them on Friday and Saturday

For 59c

This is about half their value, and in order to have them go as far as possible we limit the quantity to—TWO TO A CUSTOMER.

BEAUTIFUL WAISTS

50 DOZEN—White and colored, pleated and tucked; high and low neck; all sizes; while they last

For 59c SEE SHOW WINDOWS.

JOHN J. VARLEY

(The Store of Recognized Values).

"THE PARIS," 142 AND 144 WEST FRONT ST., PLAINFIELD, N. J.

HERE IS A GENUINE BARGAIN

McCall's Magazine Free for One Year

TO SUBSCRIBERS TO THE DAILY PRESS

McCall's Magazine—one year
Plainfield Daily Press—3 months
Any 15-Cent McCall Pattern
} All for only $1.25

McCall's Magazine Is the Leading Fashion Journal in America

In the matter of dress, McCall's is indispensable to every woman. There are over 50 of the newest designs of celebrated McCall Patterns in each issue.

Each month 1,100,000 copies of McCall's, brimful of latest fashions, fancy work, interesting short stories, and scores of labor-saving and money ideas for women, are welcome visitors to 1,100,000 wide-awake American homes.

McCall's is a large, artistic, handsomely illustrated 100-page monthly periodical that is adding to women's happiness and efficiency everywhere.

The publishers of McCall's are planning to spend thousands of dollars extra in 1913 in order to keep McCall's head and shoulders above all similar publications. Every issue will be full of delightful surprises.

If you wish to save money, keep in style, and be happy, subscribe for McCall's without fail

Don't Miss This Extraordinary Offer

We take pleasure in offering our friends this exceptional opportunity.

By special advertising arrangement with the publishers of McCall's we are able to offer you this well-known popular Home and Fashion Journal together with our own paper for the regular price of the Plainfield Daily Press alone.

The above extraordinary offer may be accepted by all persons who subscribe, renew or extend their time ahead on either publication for the time mentioned. The only requisite is that you pay in advance.

Remember, if you accept our big McCall bargain—the best we have ever made—you may select free of charge any one of the celebrated 15c McCall Patterns from your first copy of McCall's by sending a post card request to The McCall Company.

Call at this office or send your order by mail. Subscribe today.

ACCEPT THIS BARGAIN TODAY--USE THIS COUPON

McCALL'S MAGAZINE (Monthly) for one Year
PLAINFIELD DAILY PRESS (Daily) for 3 Months } Both only $1.25

Plainfield Daily Press:

Gentlemen: Enclosed please find $1.25 for which please send The Plainfield Daily Press for 3 months and McCall's Magazine for one year.

Name .....

Street .....

City ..... State .....

PLAINFIELD DAILY PRESS, PLAINFIELD, N. J.

ANNOUNCEMENT!

Having purchased the GROCERY BUSINESS formerly conducted by J. Schlick, at

305 Madison Ave.

I am prepared to sell High Grade goods at low prices. My twenty-seven years' experience in the wholesale grocery business gives me the advantage of knowing how to buy goods.

Open until 12:30 midnight. Telephone 1791-W.

Groceries, Lunch, Ice Cream, Candy, Soda Water, Cigars and Tobacco.

TERMS CASH.

CHARLES AMERMAN

Lately with Hersh & Bro., Wholesale Grocers.

SCHEELEIN'S VARIETY MARKET

31 SOMERSET ST TEL. 1974

LADIES' FASHIONABLE TAILOR

Each garment is man-tailored throughout, and shows the highest degree of perfection in artistic workmanship and fit.

A perfectly fitting, stylish gown is much admired by everybody. That is the kind I make.

Fair prices—best work—fine materials—correct styles—and perfect fit.

M. PERL MUTTER, 436 WATCHUNG AVENUE. Telephone 843-J
10-1-tf tu th f a

FLOORS

HARDWOOD AND PARQUET.
Old Floors Refinished.
S. E. WARD & CO.
744 Webster Place, Plainfield, N. J
Telephone 1309-R.

JAMES N. HILL'S BIRTHDAY.

James N. Hill, who recently retired from the vice presidency of the Northern Pacific Railway, was born in St. Paul, Minn., February 13, 1870, the son of James J. Hill, the famous railroad builder and financier. After graduating from Yale University in 1893 Mr. Hill began his railroad career as a clerk in the offices of the Northern Pacific. He gradually rose through the various grades of the service until he became vice president of the company in 1905. He is also a director in the Burlington Railway Company, the Northern Securities Company, the Pacific Coast Company and a number of other great railroad and industrial corporations in which the Hill family has large financial interests.

TO COLLECT ONLY ONE FARE.

Trenton, Feb. 13.—At a hearing before the Board of Public Utility Commissioners this week the Riverside Traction Company agreed to run a special car in the morning and one in the evening between Palmyra and Riverside and collect only one fare. This action on the part of the traction company resulted from a complaint filed with the board by C. F. Sleeper, of Palmyra, who sought to have the fare zone between the two points extended.

Miss Ella Benedict has undertaken the duties of secretary to Rev. J. Y. Broek, pastor of Trinity Reformed church, relieving the latter of much clerical work.

IN WOMAN'S REALM

The KITCHEN CUPBOARD

BANANA DAINTIES.

No desserts in which fruits are ingredients are so easy to prepare as those made with bananas. Therefore it is a wonder, considering the cheapness and general availability of this wholesome fruit, that it is not more widely appreciated.

Several ways of preparing simple desserts with bananas are given here:

Light Desserts.

Banana Custard.—Make a rich custard and add mashed bananas flavored with orange, lemon, pineapple or vanilla essence and sweetened to taste.

Bananas cooked or baked with tapioca give a nice flavor to the pudding.

Banana Mold.—Take the yolks of two eggs and beat them with two tablespoonfuls of sugar and a teaspoonful of cornstarch. Thicken a pint of milk with it, cool and flavor with vanilla. Slice two or three bananas into a dish, pour the custard over and drop meringue on top, ornament with bits of jelly and serve.

With a Cereal.

Bananas and Tapioca.—Take a pint of sweet milk, scald and stir into it a tablespoonful of fine tapioca. Let it cook until dissolved. Remove from the fire and add the beaten yolks of two eggs, then set on the fire until it thickens. Take off and when cool add the beaten whites of the eggs, folding in carefully a little at a time. In the serving dish have two bananas peeled and sliced thin and pour over them the tapioca cream.

A Fruit Cream.

Banana Cream.—Take a pint of cream, some bananas, two oranges, two tablespoonfuls of lemon juice, three-quarters of a cupful of powdered sugar and one tablespoonful of pulverized gelatin. Soak the gelatin in an eighth of a cupful of cold water, then dissolve it in an equal quantity of boiling water. Whip the cream and stand it on ice. Peel the bananas, slice and rub them through a sieve. Add the pulp and juice of the oranges, the lemon juice and the sugar. Blend thoroughly and mix with the gelatin. Stand in a cold place until it begins to stiffen. Add the whipped cream and stir all lightly together. Put into a mold and stand on ice until it is served. Turn out on a flat dish and serve with plain or whipped cream.

Anna Thompson

VANITY'S VISIONS.

Skirts Remain Narrow at Hem—Fullness Higher Up.

All the narrowness of the skirt has been retained at the hem, and the fullness has been put in about midway in length.

Among the new sleeves is the kimono, cut without an armhole, full length

ACCORDION PLAITED DRESS.

and closely fitted to the arm below the elbow.

Accordion plaiting is very fashionable this season, and it is especially lovely for girls' dresses. It is essentially youthful in effect. The dress illustrated is made with a perfectly straight skirt and with a simple blouse arranged over a fitted lining, which holds the plaits in place.

JUDIC CHOLLET.

This May Manton pattern is cut in sizes for girls from eight to fourteen years of age. Send 10 cents to this office, giving number, 7701, and it will be promptly forwarded to you by mail. If in haste send an additional two cent stamp for letter postage. When ordering use coupon.

No..... Size.....

Name .....

Address .....

.....

A few lines of To Let advertising will stop all anxiety about it!

MOTHERS' WORK

Conducted by the Plainfield Mothers' Association. Every Thursday

Contributing Staff.

Mrs. G. Stuart Simons, Mrs. Jos. Smith, Mrs. Wm. M. Sandford, Jr.

The Daily Press for Thursdays containing the column on Mother's Work will be sent by mail for one dollar a year, in advance.

New Jersey Congress of Mothers.

A meeting of the Board of Managers of the New Jersey Congress of Mothers was held on Friday, February 7, at the home of Mrs. William Downs, at Orange. Mrs. A. H. Reeve, of Moorestown, New Jersey, president of the State Congress of Mothers, presided. Reports from all officers and committees were presented, special prominence being given to that of Mrs. I. H. Welling, of Trenton, chairman of legislative committee.

Laws now pending before the New Jersey Legislature relating to women, children, schools and formative institutions were presented for the information of the board. The chairman was instructed as to whether the board endorsed, remained neutral or disapproved of the several measures.

Plans for the farther extension of the work now being done in our State by the Mothers' Congress were discussed and business transacted in connection with the administration or the organization. Luncheon was served at 1 o'clock and the session closed at 4 o'clock, every member feeling that under Mrs. Reeves' able leadership this organization has done and will continue to do effective work in New Jersey in bettering conditions for children.

Underpaid Labor Costly.

H. LaRue Brown, member of the Massachusetts Minimum Wage Commission, states that the State spends each year, of the public moneys $5,500,000, in addition to private and semi-public charity for the relief and control of delinquency and dependency resulting from the evil of underpaid labor. If the return for a woman's toil was not sufficient to keep her alive, he said, the difference was made up by her in such a way that the people generally met the cost. "She pays and we pay in flesh and blood in the health and life of our people, in the ruined physiques, and in the shattered nerves of those who should be the mothers of American citizens," said Mr. Brown before the Business Men's Group of the Ethical Culture Society of Boston.—New York Times.

Meetings of the Parent-Teacher Association have been held in the Bryant and High Schools during the past week. The High School Association was reorganized with over fifty members and plans are being made for interesting meetings to bring the parents and teachers in closer relationship for the good of the child.

A question box meeting was conducted by Mrs. G. O. Stevens at the Washington School today. The question box meetings have been of great benefit and interest both to teachers and parents, giving each a viewpoint of the other side of the question.

February 17 is to be observed as Child Welfare Day. The sixteenth anniversary of the National Congress of Mothers and Parent-Teacher Associations to be especially dedicated to Consideration of Children's Needs.

Babies dying every hour because of the ignorance of their mothers,—children and youth going wrong because of no guidance,—or misguidance,—little ones in the slavery of sweat-shops, factories and canneries,—these are some of the crying evils which prompt the world's greatest child welfare movement, known as the National Congress of Mothers and Parent-Teacher Associations, to ask all citizens to turn their thoughts on Child Welfare Day to practical planning for the improvement of conditions surrounding the young.

Following the custom of recent years, the governors of the several States will designate this date by appropriate proclamation as "Child Welfare Day." Ministers are requested to preach from their Sunday pulpits on February 16, sermons on child labor and child welfare. It is urged that public mass meetings be held all over the United States, under the auspices of Mothers' Circles, Parent-Teacher Clubs, the church, the school, or any interested citizens. Let the great question be: "How can we safeguard our boys and girls?" Other vital topics for earnest consideration are:

Responsibility of home, church, school and State in the protection and education of children.

A study of conditions affecting child life in every community.

The National Congress of Mothers, founded by Mrs. Theodore Birney and Mrs. Phoebe Hearst, in 1897 at Washington, D. C., for the one purpose of child conservation,—is conducting a vigorous campaign to arouse the mothers and fathers, the guardians, teachers and employers of the entire country to a keen sense of their duty to the young. The National president, Mrs. Frederic Schoff, the vice presidents, together with the presidents and treasurers of each State branch, constitute the Child Welfare Campaign Committee, with Mrs. David O. Mears as chairman, to whom letters may be sent for suggestions or information. Address office of the National Congress of Mothers 806 Washington Loan and Trust Building, Washington, D. C.

SLOT MACHINES LEAD TO FINES.

New Brunswick, Feb. 13.—Several of the proprietors of establishments where the police recently found slot machines in operation have been arraigned before Recorder Edward F. Houghton, and upon pleas of guilty have been fined $2 each. They were warned that a repetition of the offense may land them in jail. Those fined were Benjamin Rabowitz, Joseph Williamson, Joseph Gross, Antone Clemento, Zsaro Lorenz, J. Sandovitz and Shapiro & Musky.

Classified advertising will sell that piano for its cash value.

SPECIAL

FOR FRIDAY AND SATURDAY

Elgin Butter, per lb	42c
Very Fine Butter, per lb	35c
Compound Lard, per lb	11c
Best Pure Lard, per lb	15c
Strictly Fresh Eggs, per dozen	37c
Fine Cooking Potatoes, per basket	45c
Granulated Sugar, per lb	5½c
Seeded Raisins, 3 pkgs.	25c
Not a Seed Raisins, per pkg.	10c
Rolled Oats, 6 lbs	25c
Buckwheat Flour, 6 lbs	25c
California Prunes, 3 lbs	25c
Maine Style Corn, 3 cans	25c
Baldwin Apples pony basket	30c
Pillsbury & Hecker's Flour, per bag	85c
Gold Medal and Ceresota Flour, per bag	80c
Yellow or White Turnips, pony basket	20c
Yellow and Red Onions, pony basket	25c
White Onions, per basket	35c
California Navel Oranges, 15 for	25c
Hickory Nuts, 2 quarts	25c
Black Walnuts, 2 quarts	15c

EXTRA

100 Stamps Free

With each pound of special Blend Tea, at per lb 60c

We Give S. H. Stamps

Fred. H. Firstbrook

116 W. Front St.

Phone 1754

SAVE TIME AND MONEY LOOK IT OVER.

Sugar, 5 lbs for	25c
3 cans Good Milk	25c
3 cans Magnolia Milk	30c
1 pkg. Not-a-Seed Raisins	9c
1 can (reg. 13c) Peas	10c
1 can (reg. 13c) corn, 10c, or 3 for	25c
1 can (reg. 13c) Tomatoes	10c
1 lb Evaporated Peaches	10c
Duryea's Corn Starch, pk.	8c
1 lb 40-50 Prunes	9c
1 gallon can of Apples	28c
1 can Fancy Tall Asparagus	22c
1 can medium size Snieder's Beans	13c
1 tall can Red Salmon	13c
3 cakes Babbitt's or Gold Soap	25c
6 cakes Octagon Soap	25c
1 good No. 6 Broom	30c
24½ lbs Gold Medal Flour	75c
24½ lbs Pillsbury Flour	80c
4 quarts Red Onions	15c
3 pkgs. Quaker or Mother's Oats for	25c
1 pkg. of Quaker Farina	5c
1 can of nice 3-lb Pears	13c
Small Dried Beans, lb	5c
Reg. 5c box Matches	3c
Reg. 80c Olive Oil	50c

C. O. SMITH

Cor. 4th and Liberty Sts.

Telephone 1346 th-t

Delicious Pastries Custards and Puddings

are made with coconut. It is one of the most healthful foods and is very easily digested as proven by U. S. Government reports.

BAKER'S Shredded Coconut

is always fresh, clean and snowy white. Write us for "Baker's Coconut Recipe Book"—free. Contains a number of unique and dainty ways of using coconut. Buy Baker's Shredded Coconut of best grocers.

The Franklin Baker Co., Philadelphia

HAVE YOU TRIED

SCRUB-E-Z

The combination of a scour soap and scrub brush. You do not need a scrub brush. It is the quickest in action and most economical cleaner. SCRUB-E-Z acts INSTANTLY by rubbing it directly on the article. It polishes while it cleans. BEST RUST REMOVER MADE. Will not injure the hands, cleans everything in kitchen and house. Ask your dealer. 10 CENTS.

For Sale By: The Woodruff & Martin Co., J. A. Smith & Bro., 151-153 W. Front St.; Daley Bros., 120 E. Front St.; J. G. Williams & Co., 257 W. Front St.; S. J. Carhart & Son, 37 Somerset St.; A. E. Force & Co., Great Atlantic & Pacific Tea Co., Plainfield, N. J.

COAL DEALERS.

GEO. O. STEVENS COALS 747 WEST FRONT ST.

TenEyck & Harris

Dealers in LEHIGH VALLEY COAL.

Office Rowley's Drug Store, 216 W. Front St. Tel. 2081-J-2.

TenEyck & Kelley

COAL

41 South Ave. Tel. 1155

R. L. CLINE

(Successor to C. H. Rugg & Co.)

BEST LEHIGH VALLEY COAL.

Yard and office 423 W. 3d St. Tel. 93

N. MEYERS & SONS

COAL

COKE AND WOOD

Office tel. 1152-w. 121 Watchung Av.

Yard tel. 1911-w

4th and Washington Sts.

Richard Parrott, Jr.

BEST GRADES LEHIGH

COAL

86 South Second St., 'Phone 1589.

New Jersey Central

TRAINS LEAVE PLAINFIELD.

For New York—2.10, 3.41, 5.41, 6.36, 6.47, 7.27, 6.55, 7.22, 7.26, 7.44, 7.41, 7.58, 8.12, 8.30, 8.36, 8.43, 9.29, 9.53, 10.20, 11.24, 11.52 a. m., 12.28, 12.58, 2.44, 2.39, 3.55, 4.12, 4.48, 4.12, 4.36, 5.39, 6.18, 6.40, 7.41, 8.27, 9.27, 9.30, 10.15, 10.36, 11.28 p. m. Sunday—2.10, 3.41, 5.42, 7.22, 7.36, 8.32, 9.34, 9.42, 10.37, 11.52 a. m., 12.33, 12.58, 2.28, 2.09, 2.39, 2.55, 3.17, 4.29, 5.34, 6.57, 7.14, 8.13, 8.27, 8.35, 9.42, 10.23, 10.36 p. m.

For Newark—5.36, 6.27, (7.05 through train to Newark), 7.41, 8.36, 9.29, 10.20, 11.20 a. m., 12.28, 1.44, 2.39, 3.55, 4.12, 5.36, 5.39, 6.18, 7.41, 8.27, 9.30, 10.36 p. m. Sunday—7.23, 8.52, 9.34, 10.37 a. m., 2.58, 4.29, 5.55, 6.17, 7.14, 8.13, 9.35, 9.42, 10.36 p. m.

For Easton, Bethlehem, Allentown and Mauch Chunk—5.18, *8.17, 9.47, 11.19 a. m., 2.00, xx5.43, (6.59 p. m., Easton only). Sunday—5.15, 10.24 a. m., 1.55, xx5.43, 7.05 p. m.

For Wilkesbarre and Scranton—5.18, 8.17, 9.47 a. m., 5.43 p. m. Sunday—5.15, 10.24 a. m., 5.43 p. m.

For Long Branch and Asbury Park, etc.—3.41, 8.12, 11.20 a. m., (12.28 Saturdays only), 4.36, 6.18, 8.27, 11.28 p. m. Sundays—(12.58, 3.22 Red Band only), 3.41, 8.52 a. m., (2.09 Red Bank only), 3.17, 8.35 p. m.

For Atlantic City—3.41, 9.29 a. m., 12.28 (Saturdays only), 3.48. Sundays—9.42 a. m., 2.09 p. m.

For Philadelphia—6.42, 7.39, 8.45, 9.43, 11.53 a. m., 12.42, 1.55, 2.45, 5.1, 6.4, 7.42, 8.47, 9.46, 10.48 p. m. Sunday—8.45, 9.56, 10.43, 11.41 a. m., 2.42, 3.44, 4.45, 5.42, 6.38, 8.44, 9.42, 8.47, 9.46, 10.54, 11.54 p. m.

For Baltimore and Washington. Daily—7.45, 10.42 a. m., 12.42, 2.45, 6.44 p. m. xx Except Easton and Bethlehem. * Except Mauch Chunk.

L. Moraller & Son

WATCHMAKERS and JEWELERS

WATCHES

CLOCKS and JEWELRY

Fine Watch and Clock Repairing a Specialty.

219 Park Ave. Plainfield, N. J.

SCOOP DID'NT WAIT TO CRANK THE CAR HIMSELF

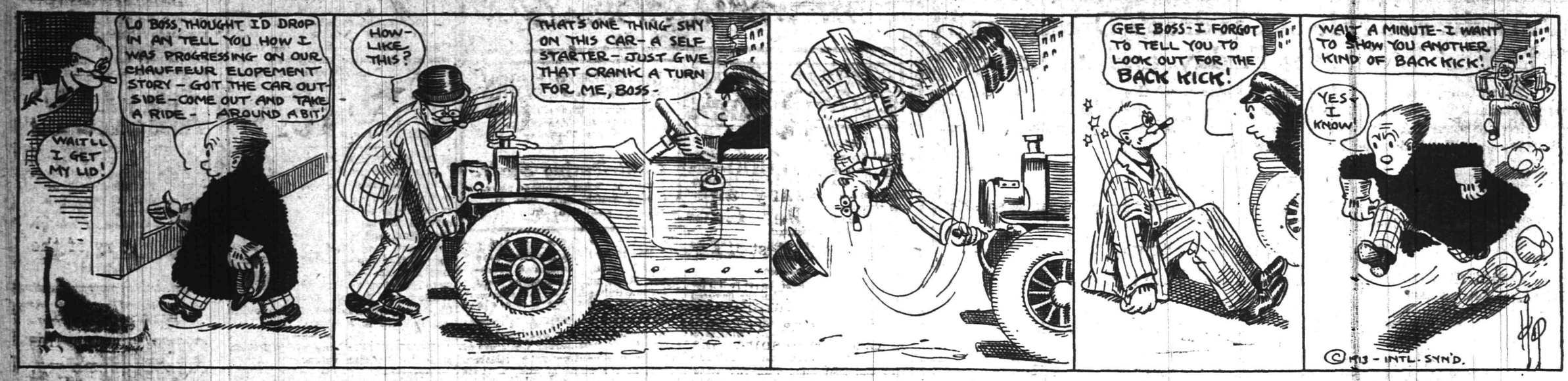

SPORTS OF ALL SORTS

JERSEYMEN ARE TO APPEAR AT TRAPS

Plainfielders as Competitors at the Sportsmen's Show.

The crack of the wing shot's double-barrel gun and the swish of the angler's line over the casting tank will soon be heard in the annual Sportsmen's Show, which will open February 27 at Madison Square Garden, in New York. New Jersey will be represented in the coming show's activities by many of her field sportsmen as befits a State which possesses game mammals, birds and fish and, through its State government, is in the van of the new science conservation. The leading features of the nineteenth New York Sportsmen's Show will be its third indoor trap shooting tournament.

Among New Jersey's shooters who will participate in it are: Neaf Apgar, Plainfield; T. Boothroyd, Jersey City; M. R. Baldwin, Orange; C. H. Beach, Rockaway; A. B. Brickner, Newton; J. M. Coxe, Englewood; J. Cron, Hoboken; H. B. Cook, Atlantic City; F. J. Coe, Sussex; E. J. Cahrs, Newton; H. R. Condery, Mammonton; George E. Dimock, Elizabeth; Thomas D. Doe, Maurer; Thomas Dukes, East Orange; J. A. Danefelser, East Orange; J. J. Deremer, Great Meadows; J. V. Emmons, Long Branch; J. S. Faning, East Orange; H. H. Fisk, Cranford; A. B. Gaines, Jr., Englewood; John L. Griggs, Paterson; E. E. Gardner, Bernardsville; F. W. Gunson, Jamesburg; A. Hobart Garret, Paterson; Frank Hall, Ridgefield; Harry Higgs, Belleville; William H. Hassinger, Newark; Harry Hassinger, Newark; Thomas Howard, Peapack; H. W. Hetherangton, Jersey City; J. W. Hetherangton, Jr., Jersey City; F. J. Honeline, Camden; W. F. Howell, Andover; Lewis Hess, Blairstown; H. H. Howlett, East Orange; Emil Lethacker, Guttenberg; Edmund Jacobus, Towaco; F. A. Jackson, East Millstone; A. P. Kinney, Andover; A. S. Kirkpatrick, Chatham; G. W. Lembeck, Jersey City; James W. Leary, Jersey City; W. P. Laing, Elizabeth; F. A. Landis, Paterson; E. G. Lloyd, Chatham; A. P. Mitchell, East Orange; W. H. Manning, Elizabeth; J. H. Morris, Brideton; W. F. W. Mathews, Trenton; Frank Muldoon, Freehold; L. M. Moorford, Newton; S. Mars, Andover; A. Mosler, Orange; George W. Nangle, Newark; William O'Brien, Jersey City; George Piercy, Jersey City; Fred Plum, Atlantic City; L. S. Page, Chatham; E. J. Poletti, West Hoboken; H. H. Stevens, Roselle Park; B. M. Shanley, Jr., Newark; D. C. Snyder, Great Meadows; A. D. Tunis, New Vernon; W. S. Terry, Plainfield; John Terry, Plainfield; U. Tingely, Plainfield; Carl Von Lengerke, West Hoboken; A. E. Von Doren, Plainfield; E. I. Vanderver, Freehold; C. Windisch, Hoboken; J. Whitley, Jersey City; A. L. Westcott, Atlantic City; Sam Wells, Andover; F. R. Wickes, East Orange.

HUNTING AND FISHING

The trout season opens six weeks from tomorrow. We predict a good season for trout, but a better one for bass. Fresh water eels are going to be plentiful, according to some county folks who know considerable about them things.

The Shamrock went out to the fishing banks from Sheepshead Bay yesterday and carried quite a crowd of holiday fishermen. They caught great quantities of fish, principally hake, about two miles off shore

All aboard for the motorboat show. This annual event opens next Saturday night in Madison Square Garden and closes February 22. This is the chance to talk engine with the manufacturers.

Bowling
OLYMPIA BOWLING ALLEYS
117 EAST SECOND ST.
WILLIAM F. WALTERS, Prop.

The average fisherman is wondering what the summer has in store for him in the way of fishing. They all remember last summer, when fish were scarcer than 1601 pennies. Such another season would drive us all to Barnegat Bay, where pollution is unknown and where there is always good fishing.

The Montclair citizens are certainly opposed to the starling. It seems that the birds gather in great numbers in the trees and their droppings annoy the pedestrians, so they seek relief through the Legislature. A grain of intelligence, if properly used, would prevent the starling from roosting in many trees, but that little grain seems to be lacking.

The bill to protect skunk, mink, otter and muskrats has passed the Assembly and is now in the Senate. Such a bill would have been laughed at five years ago, when muskrat skins were only worth 15 cents, but, now that they have advanced to $1, there is a great demand for a law to protect them. The open season proposed for skunk, mink and otter is November 15 to March 15 and November 15 to April 1 for muskrats.

The lakes and streams north of Middlesex county have a covering of ice that is good for the fish in them. It permits them to hibernate and fatten and prepares them for the spawning season.

"MAC" SAYS

N. P. H. S. lines up against Somerville High School this afternoon. The game was postponed from last night because Saengerbund Hall could not be secured for the game.

What has become of that Queen City A. A. organization which was to have been the program last night, but none of the members could be found about town today.

It looks as though Manager Hetfield was going to have his troubles rounding the Ajax together to play that third game with Hope Chapel. Only one member of the aggregation appeared last night to play in the scheduled game with the first team.

A hoodoo seems to follow that Ajax-First team idea. Every time they are carded to meet something happens that turns the contest into a comedy rather than a basketball game.

One of the roughtes games of feminine basketball ever played in this vicinity and possibly anywhere, was staged on the Scotch Plains Parish House court yesterday afternoon. The Mt. Pleasant girls, who were the opponents of the 'Plains five, were playing for their first time and knew nothing in regard to rules. This coupled with lenient refereeing made the game a rough and tumble fight in which both sides participated.

P. H. S. goes to Montclair tomorrow afternoon. Montclair has one of the strongest athletic organizations in the State and is noted for the calibre of basketball teams it turns out.

Some idea as to the relative value Johnny Heron's basketball prowess is to the Plainfield High School aggregation can be garnered from the exhibition he put up at New Brunswick yesterday afternoon, when P. H. S. managed to annex an overtime contest by a margin of one point. The P. H. S. coach kept Heron out of the lineup in the first half because he did not report for one of the practises but when the tide of battle began to sway the opposite way decided that Heron was needed and put him in at forward in the second half. As a result Heron's contribution of five field goals in one half won the game. Query: Would P. H. S. have won by one point if he had played the first half?

New Brunswick did something unlooked for in holding the P. H. S. players so well in check. It seldom happens that a team that is walloped like the Brunswick boys were in this city last week, comes back and puts up a winning game against the same opponent.

The second game for the New Jersey feminine basketball title will be played at Saengerbund Hall on the evening of Friday, February 28. Trenton now has a leg on the championship and the local Nonpareil team will have to win the second contest or drop out of the race.

Hope Chapel plays the Tusearroa Canoe Club. of Newark, Saturday night in the local gym.

O. O. C. what will be at Dunellen tonight. A real feminine basketball game will be played on the Dunellen court.

AJAX IN NAME BUT NOT IN BASKETBALL

Shattered Y. M. C. A. Team Walloped by Its Fellow Members.

Playing with one regular on the team the Y. M. C. A. Ajax basketball five was trounced to the tune of 67 to 16 on the association court last night. The playing of the losers was slow and uninteresting and the first team scored field goals at will from all angles on the floor. Taylor and Stine proved themselves especially proficient at this, the former making thirteen and the latter ten from the field.

Moulton was the leading scorer for the Ajax, counting for half of his team's points.

The score:

AJAX.

	G.	F.	P.
Dickerson, f.	0	0	0
McNamee, f.	1	2	4
Doig, c.	2	0	4
Seal, g.	0	0	0
Moulton, g.	4	0	8
	7	2	16

Y. M. C. A.

	G.	F.	P
Taylor, f.	13	0	26
Coyle, f.	7	1	15
Smith, c.	0	2	2
Stine, g.	10	0	20
Bailey, g.	2	0	4
	32	3	67

Referee, Collier; timer, Bailey; scorer, Blair.

GRACE BOYS' CLUB LOST TO FRESHMEN

Close and Exciting Game on Loser's Court Results in a Score of 27 to 18.

In a fast game of basketball on the Grace Church court last night the Grace Church boys' club basketball five was forced to swallow its first taste of defeat by the Plainfield High School Freshmen class quintet with a score of 27 to 18. The playing was close and the shooting accurate at all stages, neither team having a decided advantage over the other at any time. At the end of the first half the score stood 8 to 6 in favor of the schoolboys and all through the second period of play the scoring was nip and tuck.

For the winners, Hunter and O'Leary starred, each getting a neat collection of the two point variety, while McNamee and Williams each secured a trio for Grace.

GRACE CHURCH.

	G.	F.	P.
Cottrell, f	2	0	4
D. McNamee (Capt.), f	3	0	6
Williams, c	3	0	6
Ryder, g	0	0	0
Fitch, g	0	0	0
Wheelan, f	1	0	2
	9	0	18

FRESHMEN.

	G.	F.	P.
Porter, f	0	0	0
O'Leary (Capt.), f	8	0	16
Coudray, f	1	1	3
Waller, c	1	0	2
Hunter, g	3	0	6
Victorson, g	0	0	0
Rodenbaugh, g	0	0	0
Crone, g	0	0	0
	13	1	27

FIRST MEETING TO REORGANIZE LEAGUE

Large Amount of Enthusiasm Displayed Over Reorganization of League.

As a means of obtaining a line on the baseball teams now available to form a Central New Jersey Baseball League during the coming season, a "feeler" meeting was held last night and great enthusiasm was displayed over the proposed reorganization. Delegates were present representing the baseball clubs of Plainfield, New Brunswick, South River, Westfield, Dunellen, Bound Brook, Somerville and Perth Amboy and from present indications it looks as though the organization would turn out to be a league with a Saturday afternoon circuit, instead of Saturday and Sunday as was at first proposed.

Recent inquiry has disclosed the fact that an ordinance had been passed in Perth Amboy abolishing Sunday baseball and as that town does not advocate Saturday baseball, Perth Amboy is considered practically out of the question as far as a place in the league is concerned. Nothing definite was accomplished at last night's meeting, which was nothing more than a preliminary organizer and those present voted to postpone the real organization for ten days and in the meantime all of the team managers will keep their eyes open for possible contestants and the league will be officially started on its season's trip Friday night, February 27, when a second meeting will be held.

LOCAL HIGH SCHOOL ON BRUNSWICK'S SCHEDULE

Manager Harry Richardson, of the New Brunswick High School baseball team, has announced a fifteen-game schedule including diamond battles with Plainfield, North Plainfield and Bound Brook High Schools. The schedule is as follows:

April 5—North Plainfield, away.
April 12—Bound Brook, at home
April 16—South Amboy, away.
April 19—Plainfield, at home.
April 26—Woodbridge, away.
May 3—Perth Amboy, away.
May 7—North Plainfield, at home.
May 10—South Amboy, at home.
May 14—South Amboy, at home.
May 14—Perth Amboy, at home.
May 17—Plainfield, away.
May 21—Woodbridge, at home.
May 24—Bound Brook, away.
May 31—Bilomfield, at home.
June 4—Rutgers Prep, on Neilson Field.
June 7—Bloomfield, away.

JOLLY FIVE AT DUNELLEN.

The Jolly Five basketball warriors, of this city, will trolley to Dunellen tomorrow night to do battle against the Baraca Class team of that place.

KOLEHMAINEN MAKES TWO NEW RECORDS

Hannes Records the Fastest Five Miles Ever Run by a Human.

Hannes Kolehmainen ran the fastest five miles ever run by a man when he created a world's record for that distance at the New York A. C. games in Madison Square Garden, New York, last night. The great little Finn went the five miles in the remarkable time of 24:29 1-5, breaking not only the indoor record of 24:48, made by himself last week, but also the world's best of 24:33 2-5, made by the great English runner, Al Shrubb.

To make the performance all the more remarkable Kolehmainen had made a new three-mile record in the afternoon at another set of games, going the three miles in 14:08 1-5. None but his brother expected that the Finn would be able to make a new record last night, as he was sick after the three-mile race.

DRISCOLL ASKED TO INVADE CANAL ZONE

Plainfield First Baseman Asked to Put on Exhibitions at Porto Rico and Cuba.

The popularity of baseball in the West Indies, heretofore confined to Cuba, has spread to Porto Rico, and at the present there are ten first-class clubs operating on the island. The people in charge of the fair have closed a contract with Dave Driscoll, the Plainfield first baseman, to bring an "all-American club" to San Juan during the term of the fair and play ten games, meeting each one of the local teams. They want to show the natives just what a real baseball team is like and are of the opinion that Porto Rico can extend all the comforts and requisites of a Southern training camp.

Miss Carrie Kilbourne, of New Brunswick, the young woman baseballist, will accompany the team to give exhibitions of her skill on the trip.

Manager Driscoll and his "all-American club" will leave next Saturday on the Porto Rican steamship Brazos at 12 o'clock from Brooklyn. Driscoll is in receipt of numerous offers to continue the trip to further points. John Abramson, disbursing commissioner at Empire Canal Zone, has offered Driscoll flattering inducements to bring the "all-Americans" there for a series of games after finishing at the Porto Rican fair. The team leaving Brooklyn Saturday will be composed of the following players: Shortstop, Frank O'Rourke, Boston National League; centre field, Billy Zimmerman, Newark International League; third base, Dick Breen, Jersey City International League; second base, Eddie Craig, Johnstown Tri-State League; first base, Barker, Los Angeles Coast League; left field, Eschen, Brooklyn, N. Y.; right field, Bruggy, Providence International League; catchers, Spear, London Club, Canadian League, and Cadore, Detroit American League; pitchers, Smith, Toronto Club, and Donnelly, Louisville American Association.

AJAX AT WOODBRIDGE.

If Manager Hetfield can round his team together again the Ajax will go to Woodbridge Saturday night to play the Parish House boys' team, of that place. The first game between these two aggregations was won by the locals by two points.

STILLMAN SCHOOL PLANS BALL TEAM

Captain and Manager Elected at a Meeting of the Athletic Association.

A meeting of the Stillman School Athletic Association was held in the school auditorium this morning to formulate plans for a baseball team to represnt the school during the coming season. Normal Bohl was elected captain of the nine and Williams Daniels will act as game booker.

The newly elected captain will call practice the next fair day and has issued a request for all candidates to get their gloves and suits ready so as to be on hand for the initial tryout. Manager Daniels would like to hear from local baseball managers, particularly the High School freshmen, Leal second team, Plainfield Juniors and Grace church managers.

AMERICAN FIGURE SKATERS SCARCE

No Entries Received From U. S. or Canada for the Coming Championships.

New York, Feb. 13.—In veiw of the extraordinary popularity that the sport of ice skating is enjoying at the present time, considerable surprise and some disappointments are expressed by lovers of the sport over the fact that the United States and Canada have not seen fit to send some of their star performers to compete in the world's figure skating championships this year. The championships are scheduled to begin today in Vienna, under the auspices of the Eis club of Austria, which this year is celebrating its twenty-fifth anniversary. Since 1890, at St. Petersburg, there has been no American representative, so far as fancy skating is concerned, in Europe. Figure skating originated in Holland and in 1660 was introduced into England by royal exiles returning at the time of the restoration from Holland, when they brought the Dutch roll. In Scotland the Edinburgh Skating Club existed in 1742. In America figure skating was an institution in Colonial days, and in 1772 Benjamin West, the painter, was a skillful skater, and during a visit to England he captivated the Londoners with his graceful gyrations on the serpentine.

TEA THEN BASKETBALL.

Because of an afternoon tea that was being held in the Scotch Plains Parish House yesterday afternoon, the game scheduled to be played between the Parish House girls and the Mt. Pleasant girls was not started until after 4 o'clock. The large crowd present were amply repaid for their waiting, however, when the home girls trounced the visitors by a score of 34 to 11. Miss Helen Southard chalked up 32 of the Parish House girls' 34 points.

HOPE CHAPEL GAME.

Hope Chapel will play the strong Tusearroa Canoe Club here Saturday night. The visitors hail from Newark and are considered to be one of the fastest aggregations playing the game in that section.

SENIORS AND "PROFS."

The annual Plainfield High School senior-faculty basketball game will be played in the school gym tomorrow afternoon. The instructors have an unusually strong aggregation this year and it looks like a victory for them on the court.

LEAL FIVE BEATEN ON RIVAL'S COURT

Lost to Morristown Quintet by a Count of 33 to 22 in a Close Played Game.

Captain Nash and his aggregation of Leal basketball players went to Morristown yesterday afternoon but came back on the smaller end of a 33 to 22 score. The teams were pretty evenly matched but Morristown's familiarity with the court gave it an advantage that the local boys could not overcome.

The score:

LEAL.

	G.	F.	P.
Dickerson, f.	7	0	14
Stuart, f.	1	0	2
Nash, c.	2	2	6
W. Harrington, g.	0	0	0
Fountain, g.	0	0	0
Schneider, g	0	0	0
	10	2	22

MORRISTOWN.

	G.	F.	P.
Heybiran, f.	5	1	11
Rosenfelt, f.	4	0	8
Worcest, c.	4	0	8
Johnson, g.	2	0	4
Clement, g.	1	0	2
Stanley, g.	0	0	0
	16	1	33

OVERTIME GAME WON BY LOCAL QUINTET

New Brunswick High School Forced to Yield After Hard Struggle.

An overtime game at New Brunswick yesterday afternoon resulted in a one point victory for the Plainfield High School basketball team against the High School of that place by a count of 45 to 44. Heron, who played but one half of the game, was easily the star for the winners, totaling up twelve points during his short time in the game.

The score:

PLAINFIELD.

	G.	F.	P.
Woodhull, f	3	1	7
Grisley, f	1	0	2
Heron, f	5	2	12
Good, c	9	0	18
Peacock, g	2	0	4
Buckle, g	1	0	2
	21	3	45

NEW BRUNSWICK.

	G.	F.	P
Bolinsky, f	4	2	10
Jackson, f	7	0	14
Ingland, c	2	0	4
Manley, g	8	0	16
Redshaw, g	0	0	0
	21	2	44

O. O. C. VS. DUNELLEN.

The O. O. C. girls' basketball team, of this city, will go to Dunellen tonight, where it will line up against the girls' five of that place. Both of the teams are unusually fast feminine aggregations and a good contest should be the issue.

HOPE VS. GRACE CHURCH.

A basketball team representing the Grace Church boys' club is scheduled to appear on the Hope Chapel court tonight in a game with the second five of that place. The game will be called at 8:15.

P. H. S. CLASS BASKETBALL.

A game is scheduled to be decided in the Plainfield High School interclass basketball league tomorrow afternoon when the Sophs are due to clash with the Juniors.

NONPAREILS AT WOODBRIDGE.

The Nonpareil girls' basketball team of this city has a game carded with the Woodbridge Parish House girls on the latter's court next Saturday night.

Situation Wanted advertising will open a new prospect for you!

REVOLUTION NOW IN OUR POLITICS

Internal Strife for Rule by the People Discussed by Former Gov. Fort.

"OUR COUNTRY FIRST"

"And Party Afterwards" Keynote of State Chairman's Speech at Progressive Party Dinner in Philadelphia.

Philadelphia, Feb. 13 (Special.—Among the speakers at the Progressive Party dinner, a Lincoln Day celebration, held here last night at the Scottish Rites Hall, in the Masonic Temple, was former Governor John Franklin Fort, chairman of the New Jersey State Progressive Committee. Prominent men from all parts of the Keystone State, which was wrested away from the Republican party at the Presidential election by the Progressive forces for the first time in many, many years that the State had turned against the G. O. P., were present. Mr. Fort's theme was "Country First; Party Afterwards." He said incidently:

We gather tonight on the anniversary of the birth of one of the greatest Americans living or dead. A man whose life began in poverty and ended in tragedy, and between which beginning and ending, there was mingled pathos and patriotism. Though untrained in the schools and unskilled in science or art, he was deeply learned in the school of human nature and popular government. As it was said of the great Teacher of Galilee, so it may be said concerning him "How knoweth this man letters, having never learned." It is forty-eight years next April since Abraham Lincoln fell a martyr. Each of those passing years has strengthened the hold of his deeds and memory upon the American people and, today, he is honored not only by us but by all the peoples of the earth where men seek for an even chance in the race of life.

Lincoln was a politician from his earliest manhood. He was ambitious. But both his political ideals and his ambition had no purpose except to advance his power that he might do the country good. There is not a selfish utterance left in his written or spoken record. He was a partisan, but he always put country first and party afterwards.

We are living in the midst of a political revolution. Not such as the French Revolution, with its destruction and death, but one that is peacefully, under the forms of law, working out the rule of the people; by governmental policies which will assure equal opportunity for all, whatever their station in life.

The key-note of modern political reforms is religion. No one who was at the Progressive Convention at Chicago last August can doubt this statement. No one who understands the spirit and zeal of that movement can question it. It is not office that we are after. We seek power for no such purpose. It matters not to us whether we give the people popular rights, through officials we elect, or only force the other parties to do it. Our effort is solely to promote the public weal. There has never been a political contest in this country just like that of 1912. The 4,300,000 who voted for Roosevelt and Johnson last November did it as a protest and demand. And it was done under the most difficult conditions. Never before have so many Americans, nor anything like so many, expressed their disapproval of a political party or of an existing political condition.

The Progressives carried six States with 88 electoral votes, and were beaten in eight States by so close a margin that if twenty-eight thousand votes had been taken from Wilson in those eight States and cast for Roosevelt it would have given these States to the Progressives; and there are eleven States (including the eight) in which a like change of sixty-nine thousand votes from Wilson to Roosevelt would have given their eighty-five electoral votes to the Progressives. I have given these striking figures for a purpose. And it is this. It was Wilson who carried the election. We would have beaten almost any other Democrat. The people believed that Governor Wilson was a Progressive—as he is—and the Progressive Democrats stayed by their party and some Progressive Republicans who, against any other man than Wilson, would have supported us, voted for Wilson. And I want to say for Governor Wilson, in the great Progressive gathering, that he is a Progressive. He so declared in his campaign, and the three great speeches he has made since his election, coupled with the courageous and able articles he has written, in the [illegible] and February World's Work, [illegible] New Freedom," have acquired the advanced position of [illegible]lly great man. We did not [illegible]sevelt; let us be grateful to [illegible]erican people that we have [illegible] fortunate as to get Wilson. [illegible]gressives made one thing certain, that no reactionary could be [illegible]resident in 1912. And we [illegible]inue to make it impossible [illegible] "stand-patter" shall ever [illegible] elected President of the [illegible]tates. The returns of the [illegible]st November also make an[illegible]g self-evident. Had the Republican party named at Chicago the man whom the rank and file of that party wanted nominated, that party would have won, and on the fourth of next month the man who would be sworn in as President would be Theodore Roosevelt.

This gathering shows that progressiveism is not dead, but is very much alive. Taft and Bailey, the one driven out of power by the people, and the other resigning before being driven out by them, each utter the same sad wail as to the future owing to the probable continued ascendency of the Progressives and the Progressive Democrats. They each exhaust their vocabulary in expressing their fear for the Constitution of the Republic. They even see the triumph of Socialism in the movements of the times. Wise men see just the opposite. The strength of the Socialist party in this country and the strength of Government ownership of utilities, are due not to the teachings of Progressives, but to the selfishness and greed of the few, and the past subservience of political leaders to the special interests. The people have witnessed the enactment of legislation solely to promote privilege, and the enrichment of the favored, at their expense. They have looked for some relief and have been uncertain how to get it and many have turned to the Socialistic party as a possible road to accomplish it. They were mistaken, but their motive was good. The Progressive men of this nation, in the Progressive party and the Democratic party, are not Socialists, nor are they leading the people into Socialism; the men who are doing that are the men who dominated the Republican party at Chicago and who were defeated in the Democratic party at Baltimore. The sure way to prevent Socialism, in this country, is to drive these old leaders out of public life and overthrow their power in the law-making of the Nation and State. Their continuance in power is the only real danger of this Republic becoming Socialistic. They incite Socialistic tendencies.

Now that the election is over, these same men, who have caused all this resentment, on the part of the people are taking two positions. (1) Tha the Progressives should abandon their cause and reunite with them; (2) That Governor Wilson's speeches, in which he is declaring his faith, are harming the country. They say the country needs rest. In this I quite agree with them if they mean rest from themselves and their past methods. They say to us, "you defeated the Republican party; and Mr. Wilson has been elected, why are you not both satisfied and why will you not let us alone?" To let them alone was all the mob wanted the Chief Captain to do when it was stoning Paul in the temple at Jerusalem; that is all that the men wanted who stood for human slavery in 1860. It is simply another form of the cry of the men possessed with the devil, who, as they came out of the tombs, said to the Master, "What have we to do with thee?" It is the old cry of Cain "Am I my brother's keeper?" But the people answer, "We will not let you alone." "You are your brother's keeper." We committed power to you to help us, and behold! You gave our patrimony to the few so that they waxed and grew fat on public lands and franchises which were ours. Governor Wilson stop? Let us hope never until the last matelactor is in jail. The Progressives unite again with our old political associates? Not until the leaders who caused the conditions which provoked our revolt, are driven from power never to return. They say our cours has destroyed the party. There you have it. Their motto is "Party firs.. Country afterwards." Ours "Country first; Party afterwards." The two things are irreconcilable.

WOODROW WILSON TOWN VS. P. H. STEWART TOWN

At the review of the Second Regiment at Trenton last night, Lieut. A. R. Phillips, captain of Co. K's rifle team, again received a challenge from the captain of the Co. L rifle team, of Princeton. Arrangements were made for two matches, one in this city and one in Princeton, to be shot by a team of seven men picked from each company. The indoor ranges used will be equivalent to the 200 yard and 500 yard outdoor ranges.

When the local company returned to the armory last night, Lieut. Phillips instructed all men who have shot on the efficiency matches held in the armory lately and had run up a score of 180 or more to report for practice next Monday night. The definite dates for the meets have not been set as yet but it is expected that the first one will be held about May 1.

P. H. S. AT MONTCLAIR.

Plainfield High School basketball representatives are due to appear at Montclair tomorrow afternoon in a court battle with the High School combination of that place. The Montclair aggregation is conceded to be one of the fastest in the State and it goes without saying that the local boys will have to hustle to keep in the running with their speedy opponents.

LOCAL OPTION, YES?

Samuel S. Swackhamer has been secured to address the Men's Club tonight at the Church of the Heavenly Rest. Judge DeMeza was scheduled to address the churchmen but owing to the pressure of business matters asked to be excused.

The John Wanamaker

Formerly A. T. Stewart & Co.

Broadway and Ninth Street New York

FEBRUARY SALE OF FURNITURE

Offers $800,000 Worth of Bedroom, Diningroom, Livingroom, Library and Fancy Furniture at Reductions of Ten to Fifty Per Cent. Below the Rest-of-the-Year Prices

If the people's approval is the test of a good furniture sale, this is the best February Sale yet in the history of the Wanamaker Store.

It is sending more furniture out, into homes large and small, than any February Sale we have yet held.

Our shipping lists show that furniture from this sale has gone to Sweden, Switzerland, Montreal, Canada, and to cities and towns in Texas, Florida, Tennessee, Michigan, Ohio, Georgia, Virginia, West Virginia, Rhode Island, Maryland, Vermont, Maine, New Hampshire, Washington, South Carolina, North Carolina, Wisconsin, Massachusetts, Illinois and Connecticut, as well as to numerous cities and towns in New Jersey, Pennsylvania and New York State.

No place is too far for home-builders to realize the superiority of Wanamaker furniture—to want it in their homes!

The far-reaching effects of this furniture sale are due—

To its quality To its prices

Never before have even these Wanamaker Galleries—famous as they are for good furniture at fair prices—sold furniture so good at the moderate prices prevailing in this sale.

The finest piece of furniture in the sale is an $18,000 table at $12,000. The least-priced is a well-made kitchen chair at 65c.

Between these two are suites and separate pieces for bedroom, diningroom, livingroom, library, drawingroom and hall, in every wood, finish and design in which good, worthy and desirable furniture is made.

A few examples of prices follow:

Library and Living Room Upholstered Furniture

Exceptional values in davenports, arm chairs and rockers and three and five-piece suites. All of the best workmanship, and filled with hair or hair and moss.

Three-piece Louis XVI. mahogany suite, green damask covering, regular price $300, February price $195.

Five-piece mahogany suite, tapestry covering, regular price $102, February price $86.50.

Three-piece mahogany suite, tapestry covering, regular price $142, February price $120.

Three-piece mahogany suite, tapestry covering, regular price $178, February price $118.

Two-piece mahogany winged side suite, tapestry covering, regular price $170, February price $112.50.

Two-piece mahogany suite, davenport and arm chair, denim covering, loose cushion seats, regular price $240, February price $120.

Two-piece mahogany suite, sofa and arm chair, denim covering, regular price $110.75, February price $97.50.

Two-piece mahogany suite, sofa and arm chair, regular price $173, February price $115.

Two-piece mahogany suite, tapestry covering, regular price $181, February price $120.

Mahogany davenport, denim covering, regular price $70. February price $46.

Mahogany davenport, denim covering, tufted seat, regular price $54, February price $36.

Mahogany Colonial davenport, heavy scrolls, regular price $250, February price $165.

Mahogany davenport, tapestry covering, regular price $250, February price $165.

Mahogany davenport, tapestry covering, regular price $95. February price $63.

Mahogany davenport, denim covering, tufted seat and back, regular price $170, February price $125.

Upholstered arm chair, tufted back, loose cushion seat, regular price $42, February price $28.

Upholstered rocker, denim covering, loose cushion seat, regular price $43, February price $28.50.

Upholstered arm chair, denim covering, regular price $45. February price $30.

Upholstered arm chair, regular price $22, February price $14.

Upholstered arm chair, tufted seat and back, denim covering, regular price $51, February price $34.

Upholstered arm chair, low tufted back, regular price $38, February price $25.

Moderate Price Bedroom Furniture.

	Regular price.	February price.	Regular price.	February price.
Mahogany dressers.	$53.	$40.	$40.	$35.
	50.	37.50	42.	32.
	47.	42.	33.	25.
Mahogany chiffoniers.	$53.	$47.	$33.	$25.
	50.	37.50	25.	20.
	38.	25.	23.	17.
Mahogany dressing tables.	$35.	$26.	$24.	$18.
	28.	22.	20.	16.
	31.	24.50	17.	13.50
Walnut dressers.	$72.	$54.	$30.	$27.
	57.	42.	29.	23.
	38.25	34.	26.	20.
Walnut chiffoniers.	$57.	$44.	$32.	$26.
	48.	32.	28.	22.
	35.	20.		
Walnut dressing tables.	$45.	$33.	$22.	$17.
	40.	30.	20.	10.
	34.	25.		
Maple dressers.	$50.	$45.	$25.	$20.
	39.50	35.50		
Maple chiffoniers.	$62.	$55.	$22.	$17.
	24.	19.		
Maple dressing tables.	$25.	$22.50	$18.	$14.
	20.	16.		
Golden Oak dressers.	$42.	$33.50	$25.	$20.
	30.	24.		
Golden Oak chiffoniers.	$30.	$24.	$12.	$10.75
	26.	20.50		
Golden Oak dressing tables.	$30.	$24.	$21.	$16.50
	22.	17.50		

Golden Oak bedsteads.

Full size 4 post bedstead,	regular price, $41.	Feb. price, $35.
3 foot 3 in. bedstead,	regular price, 48.	Feb. price, 32.
3 foot 6 in. bedstead,	regular price, 26.	Feb. price, 20.75

Mahogany bedsteads.

Full size bedstead,	regular price, $30.	February price, $27.
Full size 4 post bed,	regular price, 51.	February price, 31.
3' 6" 4 post bed,	regular price, 50.	February price, 40.

Walnut bedsteads.

Full size bedstead,	regular price, $45.	February price, $27.
3 foot 6 in. bedstead,	regular price, 49.	February price, 44.
3 foot 3 in. bedstead,	regular price, 38.	February price, 30.

Maple bedsteads.

Full size 4 post bedstead,	reg. price, $41.	February price, $26.50
3 ft. 3 in. 4 post bedstead,	reg. price, 34.	February price, 25.
3 ft. bedstead,	reg. price, 11.50	February price, 9.75

Solid Mahogany Dining Room Furniture

$9192 of solid mahogany dining-room furniture to sell for $6892; in Colonial design, firm lines, heavy scrolls, best of construction, finely finished and good values at regular selling prices.

Solid mahogany buffet, 54 in. long, mirror back, one large and two small drawers, two compartments; regular price $76, February price $52.

Solid mahogany buffet, 54 in. long, wood gallery back, regular price $70, February price $52.

Solid mahogany buffet, 60 in. long, wood gallery back, regular price $83, February price $60.

Solid mahogany buffet, 60 in. long, mirror back, regular price $92, February price $69.

Solid mahogany buffet, 48 in. long, mirror back, regular price $62, February price $46.

Solid Mahogany buffet, 72 in. long, wood gallery back, regular price $92.50, February price $69.

Solid mahogany buffet, 72 in. long, mirror back, regular price $117, February price $86.

Solid mahogany china closet, lattice front, two mirror back, regular price $73, February price $54.

Solid mahogany china closet, swelled front, regular price $42.50, February price $31.75.

Solid mahogany china closet, regular price $58, February price $43.

Solid mahogany china closet, regular price $48, February price $36.

Solid mahogany china closet, regular price $53, February price $39.

Solid mahogany serving table, one large drawer and under shelf, regular price $28, February price $21.

Solid mahogany serving table, regular price $27, February price $20.25.

Solid mahogany extension table, 48 in. top, 8 ft. extension, pedestal base, regular price $45, February price $35.

Solid mahogany extension table, 54 in. top, 8 ft. extension, regular price $65, February price $48.

Solid mahogany extension table, 48 in. top, 8 ft. extension, regular price $48, February price $36.

Solid mahogany extension table, 48 in. top, 8 ft. extension, regular price $63, February price $42.

Solid mahogany extension table, 48 in. top, 8 ft. extension, regular price $52, February price $42.

Solid mahogany extension table, 54 in. top, 8 ft. extension, regular price $58, February price $52.

Solid mahogany extension table, 54 in. top, 8 ft. extension, regular price $57, February price $45.

Fourth, Fifth, Sixth and Seventh Galleries, New Building.

THE PLAINFIELD THEATRE

Few dramatists have traveled more extensively than James Forbes, author of "The Chorus Lady," "The Commuters" and "The Traveling Salesman," in search of local color. When Mr. Forbes was writing "The Chorus Lady" he spent sixteen weeks with a one night stand opera company studying the various types of chorus girls so that he could give a faithful portrayal of the character. The thoroughness of this method of playwriting was attested by the immediate popularity of "The Chorus Lady." When Mr. Forbes was commissioned to write a new play, it was stipulated that he adopt the same line he followed in "The Chorus Lady" and create a distinct and novel comedy character, one which would rival Patricia O'Brien. Accordingly, Mr. Forbes commenced to look around for a suitable type to use for the principal character in his new play. After taking up and rejecting several ideas, he decided the sort of play wanted could be best written about a traveling man, since he believed that this type could be made sufficiently funny, without exaggeration, to entertain through a four act play. Mr. Forbes decided to use as a model a breezy young clothing salesman he had known for years, and with this end in view he arranged to make a road trip as the salesman's assistant. The success of "The Traveling Salesman" was fully as great as Mr. Forbes' first play, and other dramatists might do well to follow his example. In seeking an actor who in general appearance would typify the popular impression of the American drummer, Mr. Forbes' choice fell on Karl Hewitt, who fills all the requirements of the role. "The Traveling Salesman" will appear at the Plainfield theatre tomorrow afternoon and evening.

Mary Servoss, who is appearing in the role of Bettina Curtis in the Shubert production of the successful American camedy-drama, "The Master of the House," is the daughter of the late William Servoss, one of America's greatest comedians of bygone days. Miss Servoss clipped the following story from her father's scrap book: "There was an old rector in a certain church in England who was in the habit of going to sleep during the time the curate read off the notices. One Sunday he requested his curate to give notice to the effect that the church hymn books had been changed, and that the hour of Christenings was to be at 4 instead of 3 o'clock. The curate read out: 'I have been requested to give notice that the hymn books have been changed, and those who have not got them can get them at the vestry, 9 pence for the stiff backs and 6 pence for the soft ones. I am also requested to give notice that the hour for baptism has been changed from 3 o'clock to 4, so people who have babies will please bring them at that hour.' Just then the old rector woke, and jumping to his feet, said: 'and those who have not got them can get them in the vestry, 9 pence for the stiff backs and 6 pence for the soft ones.'" This play will appear at the Plainfield theatre Saturday afternoon and evening.

HEARINGS ON TAX APPEALS.

Trenton, Feb. 13.—The State Board of Equalization of Taxes has decided to sit March 6, for the purpose of hearing Hudson county appeals outside of Jersey City. March 19, the board will hear the Jersey City appeals. The Mercer County appeals, excepting those of the borough of Princeton, will be heard February 25. The date for hearing Princeton appeals will be decided upon later.

MISSION WORKERS' CONVENTION

Asbury Park, Feb. 13.—State workers of the Christian and Missionary Alliance will hold a three-day convention in the First Congregational church here beginning tomorrow. Rev. E. J. Richards, secretary of the home department of the Alliance, with jurisdiction in the United States and Canada, will be one of the speakers.

AN ATTRACTIVE SKATE SALE

Every number and style of skates we carry MARKED DOWN to a price of interest to you.

Note the following prices:

Our regular 75c Lever Club Skate now.....50c
Our regular $1.00 N. P. Club Skate now.....70c
Our regular $1.25 Ladies' Club now.....90c
Our reg. $2.25 Ladies' Strap Heel, hardened, now $1.60
Our regular $1.50 Key Hockey, now.....$1.00
Our regular $3.50 Hockey to screw on, now.....$2.25
The Flanged Runner Key Hockey, usually sold at $3.75, now.....$2.50
25c Hockey Sticks, now.....19c
75c Hockey Sticks, now.....50c

A. M. GRIFFEN CO.

119-121-123 E Front St., Plainfield, N. J.

Two 'Phones 6-214

Try Press Want Ads.

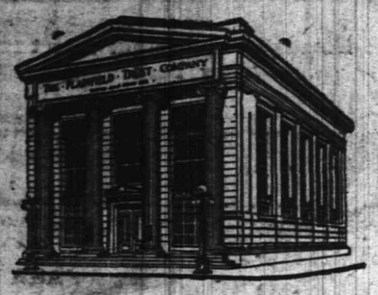

THE PURPOSE OF THE CHRISTMAS SAVINGS CLUB

is to provide money for Christmas Gifts, the winter's coal supply, taxes, life insurance premiums, etc., etc.

Many who neglected the opportunity of joining the Club last year regretted it when the time came for the distribution of the checks. Here is another chance. Do not miss it. You may join the Club any day next week during banking hours.

THE PLAINFIELD TRUST COMPANY

AMUSEMENTS.

PROCTOR'S

THE HOME THEATRE

MOTION PICTURES AND VAUDEVILLE

DAILY, MATINEE AND NIGHT AT 2 P. M., 7 P. M., 9 P. M.

NEW PICTURES DAILY

EVERY SHOW GIVEN IN FULL

NEW COMPANIES MONDAY AND THURSDAY

TODAY'S VAUDEVILLE

Clarence Wilbur & Co., in the musical comedy, "The New Scholar;" The Big Chinese Quartette, Chung Hwa Comedy Four, 14 Minutes of Riotous Laughter; Neimeyer & Bertche In "24 Hours of Truth;" The 3 Bartins, Comedy Acrobats; 5 Reels of Photo Plays.

THE STATE TRUST COMPANY

$100,000.00

SERVICE

3% paid on checking accounts of $500 or more, out of town items collected at par; New York checking privileges.

4% paid on Special Department accounts of $5 or more. Interest begins on the first of every month and is compounded semi-annually.

Acts as Executor, Administrator, Guardian, Trustee, the fees are the same as those allowed an individual.

Safe Deposit and Storage facilities of the most modern type. Boxes for rent $5 per year and upwards.

Real Estate Department properties for sale, rent and exchange; Owners may obtain unusual service for the usual commission.

An opportunity to serve in one or all of the above departments will be appreciated.

208 ROTH & CO. 802

FRIDAY, FEBRUARY 14

FISH	FISH
Fancy Canada Smelts, 3 lbs for	25c
Fancy Flounders, Fresh Herring, lb	6c
Fancy Weak Fish, lb	10c
Large Canada Smelts, 2 lbs for	25c
Fancy Sea Bass, lb	10c
Butterfish, lb; White Fish, lb; Large Weak Fish, lb; Fresh Codfish, steak or to boil, lb	12½c
Fancy Large Shad, each	35c & 42c
The only Fish Market selling Light Smoked Finnan Haddie for lb	12½c
Eggs, dozen	25c
Butter, lb	30c

CARL SILBERT'S JEWELRY STORE

is now located at

255 W. Front St.

Opposite Postoffice.

LOOK FOR WHITE STREET CLOCK

HOTELS

WHEN IN PLAINFIELD, N. J STOP AT

THE QUEEN CITY HOTEL

All Newly Furnished.
A la Carte Service Unsurpassed
P. FLOERSCH, Prop
W. M. FLOERSCH, Mgr.

HOTEL WALDORF

HENRY WINDHAM, Prop.
EAST FRONT STREET
Gottfried Krueger's Extra Beer on tap. Imported Wines, Liquors and Cigars. Hotel accommodations, and private Dining Room.

ORGANIZED 1864

THE FIRST NATIONAL BANK OF PLAINFIELD

A COMMERCIAL BANK WITH SAVINGS and SAFE DEPOSIT DEPARTMENTS

FOUR PER CENT. INTEREST PAID ON SAVINGS ACCOUNTS

BIGGEST FUR SALE

EVER HELD

In Plainfield

CHARLES KURTZMAN

178 EAST FRONT ST.

DR. PITTIS OFFICE BUILDING

ANNOUNCES.

The season's marvel in the line of a fur sale that astonishes the city. Natural conditions make the sale imperative. Everyone can understand them. The mild warm weather and open winter has resulted in large quantities of furs being held over and these must positively be turned into money at this time. Even if you do not need furs right away it will pay you to buy and keep the goods until you require them, so low are the prices. All the goods are reliable Charles Kurtzman merchandise, the goods that you can trust.

Charles Kurtzman

DR. PITTIS OFFICE BUILDING
PLAINFIELD FUR STORE,
178 EAST FRONT STREET, PLAINFIELD.

Tel. 1935-J. OPEN EVENINGS.

ADVERTISEMENTS

--FOR--

NEW YORK HERALD WORLD, TIMES, SUN, JOURNAL, TELEGRAM, AMERICAN, BROOKLYN EAGLE, GLOBE

—AND—

NEWARK EVENING NEWS

RECEIVED AT

PLAINFIELD DAILY PRESS

AT REGULAR OFFICE RATES

A. H. ENANDER

Sanitary Plumbing, Gas Fitting.
Steam and Hot Water Heating.
Contractor for Sewer Connections
125 WATCHUNG AVE

WEINMAN'S CAFE

GENERAL NEWS TICKER.
Stock quotations
Up to the Minute.
'PHONE 1527.

J. C. POPE & CO

INSURANCE AGENTS

110 East Front St. Plainfield N. J

BING!

The unexpected happens, just like that, and down he goes sprawling on the treacherous and slippery walk. It may be a suit for damages on account of a broken arm or leg if you are the property owner, that stares you in the face.

At any rate—YOU PAY.

Better take out a General Liability Policy with us NOW. The cost is slight.

REAL ESTATE LOANS RENTS

GEO. M. CLARKE CO. Babcock Bldg., Telephone 205 Plainfield

INSURANCE OF ALL KINDS.

TRY A PRESS WANT AD

The law of self-interest makes the advertisement of your people Important to every possible buyer of it!

Boarders wanted advertising will bring new faces to your table.

Usually a very moderate amount of perseverance in want advertising for a job is sufficient.

—Use Press want ads.

—Press Wants show many chances for advancement

Established 1891

THIS IS AN EAGERLY AWAITED-FOR EVENT THAT BRINGS YOU FINE SHOES AND RUBBER FOOTWEAR FOR THE WHOLE FAMILY AT A BIG SAVING.

M. ABRAMS

Goods Exchanged or Money Refunded

NO NEED FOR FURTHER TALK—THE FOLLOWING PRICES REPRESENT THE SAVINGS THIS CLEARING SALE OFFERS YOU.

ANNOUNCES HIS

SEMI-ANNUAL CLEARING SALE OF FALL AND WINTER SHOES AND RUBBER GOODS

SALE STARTS TOMORROW

LOW PRICES, UP-TO-DATE STYLES AND A GOOD VARIETY TO SELECT FROM WILL MAKE THIS SALE A RECORD BREAKING EVENT. THIS SALE EMBRACES THE ENTIRE ABRAMS' STOCK OF FALL AND WINTER SHOES AND RUBBER FOOTWEAR. NO GOODS ADDED AND NONE TAKEN ASIDE FOR THIS SALE; AN OPPORTUNITY TO SELECT FROM OUR REGULAR STOCK OF FOOTWEAR AT A BIG SAVING. COME AND GET YOUR SHARE OF THE MANY BARGAINS. IT'S A CHANCE THAT COMES BUT TWICE A YEAR.

These Are a Few of the Many Reductions

MANY BARGAINS DISPLAYED ON TABLES IN REAR OF STORE NOT MENTIONED IN THIS ADVERTISEMENT.

569 pairs of Women's High Grade Shoes, A, B, C widths; discontinued lines of $2.50, $3 and $3.50 grades.. 1.00

WOMEN'S SHOES

Women's Shoes, now	$3.95 $2.95
Women's Shoes, now	$3.45 $2.59
Women's Shoes, now	$2.95 $2.20
Women's Shoes, now	$2.45 $1.95
Women's Shoes, now	$1.95 $1.69
Women's and $1.50 Shoes, now	$1.75 $1.29

Misses', Growing Girls' and Children's Shoes, regular or high cuts, Tan, Russia Calf, Gun Metal and Vici Kid; Button and Blucher Styles.

$3.00 Growing Girls' Shoes, now	$2.20
$2.50 Misses' Shoes, now	$1.95
$2.00 Misses' and Children's Shoes, now	$1.69
$1.50 Misses' and Children's Shoes, now	$1.19
$1.25 Misses' and Children's Shoes, now	$1.00
$1.00 Misses' and Children's Shoes, now	89c

RUBBERS! RUBBERS!

THESE PRICES DEFY COMPETITION

These Prices for Boston Brand Goods.

BUCKLES, ARCTICS, FELT COMBINATIONS.

Men's 1 Buckle Arctic	$1.09
Men's 1 Buckle Arctic, rolled edge	$1.25
Men's 4 Buckle Arctic, rolled edge	$1.75
Boys' 1 Buckle Arctic	89c
Men's 1 Buckle Felt Boots	$1.95
Men's 2 Buckle Felt Boots	$2.25
Men's Storm King Boots	$3.49
Boys' Storm King Boots	$2.59
Youths, Storm King Boots	$1.95
Misses' Storm King Boots	$1.75
Child's Storm King Boots	$1.49
Men's Short Boots	$2.59
Boys' Short Boots	$1.95
Youths' Short Boots	$1.50
Misses' Short Boots	$1.29
Child's Short Boots	$1.09
Women's Short Boots	$1.45

Women's Storm Rubbers, now	50c
Misses' Storm Rubbers, now	40c
Children's Storm Rubbers, now	35c
Men's Storm Rubbers, now	69c
Boys' Storm Rubbers, now	59c
Youths' Storm Rubbers, now	45c
Women's Rolled Edge Storm Rubbers, now	60c
Misses' Rolled Edge Storm Rubbers, now	50c
Children's Rolled Edge Storm Rubbers, now	40c
Men's Rolled Edge Storm Rubbers, now	75c
Boys' Rolled Edge Storm Rubbers, now	65c
Youths' Rolled Edge Storm Rubbers, now	55c

OUR PRICES all Winter have been lower than the lowest elsewhere for Boston Brand Rubbers. We have cut the prices still deeper for this sale.

MEN'S SHOES

Tan, Russia Calf, Gun Metal, Patent Coltskin, Vici Kid and Box Calf Lace, Blucher or Button styles, some Dr. Worth's Cushion Soles, all the latest styles, our regular lines; also Men's and Boys' High Cut Storm Shoes; closing out at the following prices:

Men's $3.95 Shoes, all leathers, now	$2.95
Men's $3.45 Shoes, all leathers, now	$2.59
Men's $2.95 Shoes, all leathers, now	$2.20
Men's $2.45 Shoes, all leathers, now	$1.95
Men's $1.95 Shoes, all leathers, now	$1.69
Men's $1.50 and $1.75 Shoes, all leathers, now	$1.29

Boys' Fine Dress Shoes, also solid leather, School Shoes, Russets and Black, Lace, Blucher and Button Styles.

Boys' $3.00 Goodyear Welts, sale price	$2.20
Boys' $2.50 Goodyear Welts, sale price	$1.95
Boys' $2.00 Goodyear Welts, sale price	[illegible]
Boys' $1.75 Walton and other makes, sale price	[illegible]
Boys' $1.50 Satin Calf Shoes, sale price	[illegible]
Little Men's Satin Calf Shoes, (8-13) sale price	[illegible]

GREAT REDUCTIONS IN ALL NETTLETON'S STY[illegible]

WOMEN'S, MISSES' & CHILDREN'S STORM RUBBERS 29c

M. ABRAMS

229-233 WEST FRONT STREET, PLAINFIELD, N.[illegible]

Branch, 324 Burnet Street, New Brunswick, N. J.

Wholesale Dept., 85 Reade St., New York City

HELP, HELP, HELP.

Do you want help, or do help want you? Scan our want advertisements and see.

PLAINFIELD DAILY PRESS

THE WEATHER.

Unsettled and somewhat warmer tonight; probably snow on the coast. Saturday fair.
Max., 27; Min., 8.

Established May 10, 1887. FOURTEEN PAGES. PLAINFIELD, NEW JERSEY, FRIDAY, FEBRUARY 14, 1913. FOURTEEN PAGES. Two Cents a Copy, $5 a Year.

STATE Y. M. C. A. SECRETARY HEARD

C. A. Coburn Outlines Objects of Employed Officers Conferences Today.

CONVENTION PROGRAM

Prominent Christian Workers to Make Addresses at Thirty-Seventh Annual Meeting Here Tomorrow.

Preceding the thirty-seventh annual State convention of the Y. M. C. A., which will be held here tomorrow and Sunday, group conferences of the employed officers of the State associations are included in today's program, at which time State Secretary C. A. Coburn met the association secretaries and gave them a talk on the purpose of the convention. These conferences are being held at the Y. M. C. A., with a large attendance of representatives from the State associations.

Secretary Coburn in addressing the employed officers this afternoon said: "Our employed officers' committee, Chairman Lute in particular, has insisted that I tell you why you are here, or better, why you are to abide here for the thirty-seventh convention. 'What Do We Hope to Accomplish by This Convention?'

"What are we coming together for? Not Christian culture—not religious education—not a technical interpretation of some particular verses or chapter of the Bible? We are not meeting to consider the vice of Philadelphia, nor the political corruption of New York. We are not here to consider and magnify the short-comings of our mother—the Church of Christ. No, may God give to the Christian Association in this State a keen sense of sonship, together with the loyalty of the martyrs!

"Can there be any good topic left? Can any good thing come out of Jersey standing alone and for all her

(Continued on page 6.)

ILLUSTRATED LECTURE ON JAPAN ENJOYED

The Normal Teacher Training Class of the First Baptist church met at the home of Mr. and Mrs. Arthur M. Harris, on Central avenue, last night, and enjoyed a program which was both social and instructive in character, and in addition elected officers for the year.

Mrs. Lucie Rising gave an illustrated talk on Japan, displaying a number of views by means of the miroscope. She appeared in costume, and her talk was most interesting. Then followed a biographical sketch of the life of Fanny Crosby and the singing of some of her universally loved hymns. During the devotional exercises the members responded to the roll call with Scripture verses. Games were played and refreshments were served.

These officers were elected: President, Howard Perry; vice president, Miss Florence Wohlfert; treasurer, Miss Edna Cronce; secretary, Miss Edith Runk. The class will hold its next meeting on Friday, March 14, at the home of Miss Margaret B. Ackor, of 149 Westervelt avehue.

MINISTERS DID NOT MEET.

The Plainfield Ministers' Association did not hold its regular meeting yesterday afternoon, as announced, for lack of a quorum. At the last meeting the association voted to meet at 2 o'clock in the afternoon, instead of 4 o'clock, it being said that it would be more convenient than the latter hour. Only two or three members appeared yesterday and another date will be decided upon.

FIRE NOT IN STORE.

The impression having gotten abroad that it was the large furniture store of Edwin A. Kirch & Co., in Newark, that was destroyed by fire early in January, the firm wishes its patrons and friends to know that the fire was in its warehouse and not the store, and that business has been going on without any interruption. The firm has secured a new warehouse and is better able than ever to supply the wants of the people.

Local Dealer's Exhibit.

The Service Motor Car Co., of 333 Park avenue, will exhibit a full line of Abbott-Detroit, American and Henderson cars, together with the Couch-Lang Electrics at the Newark Automobile Show, Feb. 15th to 22nd. They will be pleased to welcome all our Plainfield friends at this exhibit.
2 12 2 w-f ***

—M. Abrams announces his semi-annual clearing sale of fall and winter shoes and rubber goods. See adv. on last page. 2 13 2***

—Special for Friday and Saturday evening, 4 10c rolls Japanese toilet paper for 25c. Rogers Grocery, corner Front St. and Central
2 13 2***

LECTURER PICTURES CAPITOL OF NATION

Interesting Talk by George N. Cross Superbly Illustrated and Heartily Enjoyed.

"Washington—The Beautiful Capitol of a Great Nation," was the subject of an illustrated lecture of unusual interest given by George N. Cross at the Washington School, last night, under the auspices of the Board of Education. The audience was large and appreciative. The views were among the best witnessed here and gave all a clear idea of the nation's Capitol.

Among the pictures shown were those of many noted Presidents, judges of the Supreme Court, the Treasury building, the Congressional Library, the entrance of which is said to be only second in beauty to the one in Paris, and many other views in and about Washington. A picture of Woodrow Wilson aroused the enthusiasm of the audience. Mr. Cross is an exceptionally good talker and his explanation of the views was fully enjoyed.

Miss Lillian S. Fisher will give the next lecture in the course on Thursday night, March 6, her subject being "Cocoanut, Coral and Cannibals."

THROWN FROM A WAGON DRIVER IS BADLY HURT

As a result of injuries he sustained when thrown from a wagon he was driving on Somerset street, this morning, Howard Sharp, of North Plainfield, lies in a serious condition at Muhlenberg Hospital, where he was taken following the accident. The horse Sharp, who is employed by Stonewall Jackson, was driving this morning gave a sudden lurch, throwing him out of the wagon to the pavement. He landed on his collarbone, fracturing it, and it is now feared that internal injuries will develop.

Sharp is twenty-five years of age and is unmarried. He is an experienced man and has a thorough knowledge of handling horses.

TAUNTED BY FAMILY GAMBLER FIRES ON THEM

(By Telegraph to The Daily Press.)

New York, Feb. 14.—James Purcell, the gambler, whose recent statement as to the police uncovered sensations in the graft charges, following a quarrel with his wife at their home 216 West 21st street early today, attempted to kill her. Failing he turned the gun on his twelve year old daughter, Agnes, and shot her dead. He then surrendered to the police. They had tainted him as a "squealer."

STRIKE IMPENDING.

(By Telegraph to The Daily Press.)

New York, Feb. 14.—Both sides in the firemen's wage dispute with the railroads are waiting to hear from Judge M. A. Knapp, of the United States Commerce Court. The Board of Railroad Managers is now in session. It is learned that Dr. Neill has been in conference this morning with Judge Knapp and Acting Labor Commissioner G. W. W. Hanger at the Hotel Manhattan. It is admitted that the situation is very serious. There is a possibility of the commissioners returning to Washington today or tomorrow but only when there is no hope of a settlement.

O'ROURKE GETS VERDICT.

(By Telegraph to The Daily Press.)

London, Feb. 14.—A verdict of $250 was awarded Thomas O'Rourke of New York, manager of Al Palzer, in the High Court today after a verdict had been returned in his favor in a libel action against health and Strength, Ltd., publishers of a sporting paper. The paper had printed a story that O'Rourke was in disrepute among American sporting men for pulling off fake fights at the National A. C., of New York.

INDICT INSPECTOR.

(By Telegraph to The Daily Press.)

New York, Feb. 14.—Two indictments against Police Inspector D. S. Sweeney were voted by the extraordinary grand jury today charging conspiracy and bribery. The indictments will be presented to the Supreme Court Monday.

FIREMEN'S ULTIMATUM.

(By Telegraph to The Daily Press.)

New York, Feb. 4.—It was voted at a meeting of firemen this afternoon to insist on arbitration under the Erdman act. The firemen notified the railroads of their decision and will give the railroads until this evening to answer.

—Fresh fruit strawberry ice cream—Ritz. ***

—Great bargins at the rummage sale at the "Paris," J. A. Fass. This is important to you. ***

TUNGSTEN LIGHTS BEING CONSIDERED

Councilmanic Committee Plan to Replace the Incandescent Lights on Streets.

DEMAND IMPROVEMENT

Not Decided Yet Whether Arc Lamps Will Be Used in the Business Section—Old Contract With P. S. C. is Discussed.

The entire street lighting system of the city is to undergo a complete change if the plans of the Councilmanic light committee as outlined at a meeting, last night, are carried out. Chairman P. J. Reville, as well as A. D. Edgar and Francis J. Blatz, the other two members, favor the change and instead of relying on the advice of experts, it is the intention of the committee to do some investigating on its own account with a view to adopting the best system.

It is proposed to replace the present incandescent lights now used in the residential section with a Tungsten lamp of sufficient power to be of some benefit in lighting the streets. The lamps now used do not give the best results and complaints are constantly being received to that effect.

Whether the ordinary arc lamp will be used in the business section is a question to be decided. The committee has received information concerning another style of light used in New York and other large cities which is considered a big improvement over the arc such as Plainfield is using now.

The committee plans to extend the lighting of Front street, between Watchung avenue and New streets, on Watchung avenue from Front to Fourth street, through Fourth street to Madison avenue, through Madison avenue to Front street, as well as through Park avenue from Fourth to Front streets and through Second street from Watchung avenue to Central avenue.

Councilman Reville in speaking about the matter today, said: "It is the intention of the committee to improve the whole lighting system of the city, not any one particular section. Enough time has already been lost in discussion and now the committee plans to do something."

The city is now working under the old contract with the Public Service Corporation, one which the company want changed. The company says that if the city insists on demanding free light for the fire houses and city offices it will refuse to pay its franchise tax. Whether it can do this seems to be an open question and one which will probably have to be settled by the Public Utilities Commission or the courts.

Corporation Counsel W. M. Stillman has advised the city not to give up its contract, explaining that in his opinion he thinks the company could be made to supply free lights for the public schools as well as the city offices and fire houses. The committee intends to take the matter up and learn just what can be done in this respect before recommending any new contract.

—Big bargains in winter shoes and rubbers at Abrams' semi-annual clearing sale. See adv. last page.
2 13 2 ***

—Great bargins at the rummage sale at the "Paris," J. A. Fass. This is important to you. ***

FORMALLY OPEN THE NEW LIBRARY

During Exercises Mayor Presents Keys to President of Directors Board.

A RECEPTION FOLLOWS

A Description of Handsome Structure the Unconditional Gift of Andrew Carnegie to the City of Plainfield.

Exercises appropriate to the formal opening of the new building of the Plainfield Public Library were held in the Plainfield High School Auditorium last night and a reception followed in the recently completed structure which was thrown open to the public for inspection. The program consisted of violin selections played by Otto K. Shill, accompanied by Mrs. Shill at the piano. Mayor Percy H. Stewart presented the keys of the new building to former Mayor Alexander Gilbert, president of the library board. In doing so he briefly outlined the history of the development of the institution from the time of its inception until the present addition was completed. Incidently he announced the gift by Mrs. Craig A. Marsh of the valuable collection of law books of her late husband, Corporation Counsel Craig A. Marsh.

He outlined the possibilities offered by the public library of the present day and referred to it as a most valuable adjunct to the up-to-date public school system such as prevails in this city. The fact that Andrew Carnegie gave the new building with no restrictions to govern its use and even refused to have the addition named for him was commented upon. He said that the gift was a voluntary one and because of this fact ought to be all the more prized by the Plainfield citizens for the benefactor displayed his trust in the people of this city in making the gift unconditional. In closing his address the city's executive paid a tribute of honor to Alexander Gilbert, the president of the library board, a man who has devoted more than forty years of his life to active duty serving on nearly every public committee and he described Mr. Gilbert as a worthy custodian of the library key which he then presented.

Mr. Gilbert was very much touched by the Mayor's tribute and found it difficult to reply. He said he preferred not to make a speech because it was so easy not to say the right thing on an occasion like this one and he knew that his fellow members of the board and the citizens present wanted him to say something that would be fitting for the occasion of the dedication of Plainfield's foremost knowledge storehouse. The new library, he stated, belonged to the citizens of Plainfield with all the privileges that are offered by such an institution and he wanted every one to take advantage of the opportunities offered. He spoke of the contributions of Job Male, George H. Babcock and of Mrs. Marsh and said that the money and books presented by these public spirited citizens were most generous. He thanked the Mayor and the members of the Common Council for their hearty co-operation in the work of the library board and pleaded with the city officials to always take an active interest in the institution and to do whatever they could to make it an adequate one.

Rev. Calvin Stebbins, a close

(Continued on page 8.)

P. O. BLDG. FUND IS INSUFFICIENT

Possible That Erection of Gov't Building Here May Have to Be Delayed.

CONGRESSMAN LEARNS

Only $70,000 on Hand for Its Construction and it is Impossible to Get Money at This Session—Tuttle Writes Stewart.

Washington, D. C., Feb. 14.—The erection of the proposed new postoffice at Watchung avenue and East Second street in Plainfield may be delayed for a year or so, for the appropriation of $100,000 for a post-a structure which would serve the purpose and be an ornament to the city.

Congressman William E. Tuttle, of the Fifth New Jersey district, a member of one of the joint committees on the postoffice department, had a consultation on Tuesday with officials of the Treasury department at which the Government's supervising architect was present. Mr. Tuttle, it is reported, said that the fund on hand, $70,000, was totally inadequate for the erection of a government building in a city of the type of Plainfield. It was agreed that during the present session it will be practically impossible to get an additional appropriation. Hence, the officials are in a kuandary as to what to do.

When he was United States Senator John Kean secured the original appropriation of $100,000 for a post office building for Plainfield. Even before condemnation proceedings were begun, the Senator introduced a measure for an additional appropriation of $50,000, but his term expired before he could secure it. Of the $100,000 approximately $30,000 was used in securing the site.

As all government buildings are constructed of either marble or granite, it is agreed that an additional appropriation is necessary. A small structure could, however, be erected and the architect could so plan it that additions could be made as the money was secured.

When seen this morning by a representative of the Daily Press, Mayor Stewart stated that he had received a communication from Congressman Tuttle regarding the situation regarding the Plainfield postoffice, but added that he did not feel warranted in giving out its contents without Mr. Tuttle's permission. The Mayor said that he had written to President Clay, of the Common Council, regarding the matter.

CLERIC AS LECTURER.

Rev. Gabriel Reid Maguire, pastor of the Park Avenue Baptist church, will address the meeting at the Trenton Y. M. C. A. Sunday afternoon. About a month ago, Rev. Mr. Maguire addressed a meeting at the State Capitol city and was so well received that the secretary of the association wrote to him requesting him to attend Sunday's meeting and say a few words to the men.

—Don't fail to visit VanArsdale's annual mid-winter cash clearance sale of shoes. He calls it a "move-on" sale, and judging from the number of people you see there he is moving some shoes. ***

CIVIL WAR RAGES; PRAYING FOR PEACE

More Non-Combatants Killed By Shells in Mexico City—Madero's Demand.

(By Telegraph to The Daily Press.)

Mexico City, Feb. 14.—Just before 6 o'clock this morning the rebels resumed fighting with the government troops. The Diaz men started firing in the direction of the points where The federals and the rebels occupy President Madero this morning sent another ultimatum to Felix Diaz demanding his surrender. A third American woman has been killed. The federals and the rebels occupy unchanged positions with the advantage apparently on the side of the rebels.

Mexico City, Feb. 14.—A number of Shrapnel shells from the rebel artillery dropped near the cable office, the American Club and other structures in that neighborhood. Two federal batteries totalling 100 guns stationed on the Paseo de la Reforma near the British legation, constantly sent shells into the rebel forces at the arsenal.

Mexico City, Feb. 14.—In many of the churches special prayer services were started by the clergy for the restoration of peace at the Capitol. Shortly after 8 o'clock a convent five blocks beyond the National Palace, was wrecked by a shell from a rebel gun and a number of its inmates were killed.

JUDGE CONNOLLY CONFERS WITH COUNTY OFFICIALS

Elizabeth, Feb. 14.—Judge James C. Connolly, who was recently appointed by Governor Wilson to succeed Judge Edward S. Atwater, spent yesterday conferring with various county officials and as a result there may be several changes in the court routine of the county.

It is likely that Friday will remain the day for Orphans' Court, hearing motions, and for trials in which a jury is not required. The business on this day will also include matters in the Juvenile and Quarters Session branches. Judge Connolly announced that suits under the employers' liability act will also come up on Fridays. It is probable that arraignments on allegations will be on Wednesdays, with sentences on the same day.

TRAINER QUINN DIES.

(By Telegraph to The Daily Press.)

Cambridge, Mass., Feb. 14.—William E. Quinn, who has trained hundreds of Harvard athletes, died today after a long illness. He was thirty-two years old and came to Harvard in 1906 from the N. Y. A. C.

—Mrs. Struthers' crullers, delivered hot every hour. 'Phone The Ritz, 155. ***

—Many reductions in fall and winter shoes and rubbers. See Abrams adv. on last page. 2 13 2***

—Dr. Bernard Levinson has removed his office from 402 Madison avenue to his new home, 612 West Front street, corner Giraud avenue
2 14 2***

—Hundreds of people are taking advantage of the attractive prices VanArsdale is throwing out in his annual sale of shoes. Every pair of shoes in this sale carry a saving of from 20% to 40%. ***

SEVERAL INJURED A BABY MAY DIE

Chauffeur Crashes Car Into Wagons and Leaves His Victims in the Road.

BRUTE IS CAPTURED

Blauvelt, the Prisoner, Went on a Joy Ride While His Employer, A. M. McCardell, Was Dining—Two-year-old Child Dying.

Joy riding in his employer's automobile last night, Bradford Blauvelt, of Central avenue, chauffeur for Andrew McCardell, of 816 West Seventh street, crashed into two vehicles on the Warrenville road, throwing the occupants into the roadway, and heartlessly sped from the scene of the accident. Accompanying Blauvelt was William Jones, colored, of West Fourth street, who, it is said, pleaded with the chauffeur to stop after the smash-ups, but without effect.

As a result of the collision, two-year-old Helen Drummond, daughter of Mr. and Mrs. Charles Drummond, of Springdale, will probably die. The Drummonds, returning home in a wagon after a visit to this city, were the first victims. Mrs. Drummond is suffering with bruises about the head and body.

A rig carrying Charles Drake and Miss Sadie Carrar, of Warrenville, to their homes, was next hit. The vehicle was struck by the auto less than a mile from the scene of the first accident and both occupants were thrown out. They are confined to their homes, each suffering internal injuries. Drake's horse was so badly hurt that it had to be shot. Pieces of horse flesh were seen on the wrecked automobile after it was taken to Thompson's garage in Park avenue.

Because of the delay of the Watchung and North Plainfield authorities, Blauvelt nearly escaped, although both departments knew of the accidents last night, the local police were not notified as to details until this morning.

Blauvelt was arrested at 1 o'clock this afternoon in West Second street. It is believed that he was bound for the North Avenue railroad station to leave town. He will be arraigned before City Judge DeMeza this afternoon and will be held to await the action of the grand jury.

Constable Perry, of Watchung, called on Chief Kiely this morning with a warrant for Mr. McCardell's arrest and a John Doe warrant for Blauvelt. He was under the impression that the owner was in the car at the time the collision occurred. Mr. McCardell has sworn out a warrant against his chauffeur for taking his car from his custody without permission in violation of the Motor Vehicle laws. It is on this charge that he was arrested by the local authorities. Jones, who was with Blauvelt in his wild ride, is being held at headquarters as a material witness.

Mr. McCardell will not be arrested. According to the story told to Chief Kiely and several reporters, he was returning from the Elizabeth Exposition last night and stopped at the Waldorf Hotel, in East Front street, for supper, giving instructions to his chauffeur to get his evening meal and return from him in half an hour. When his employe failed to appear McCardell went to Thompson's garage, where he stored his car, and was notified that Blauvelt had brought his machine back wrecked not five minutes previously. The manager of the garage said Blauvelt left the car in its usual place and departed without any explanation.

According to William Jones, who was apprehended shortly before noon, he, Jones, was walking along East Front street, when Blauvelt drove up to him in the McCardell car asking him to go on a ride. He said Blauvelt drove the car up Somerset street, through North Plainfield and thence into Watchung, and made the home trip down the Warrenville road.

"We were coming down the road at about 20 miles an hour," he said, "when as we neared the Watchung ice pond, we hit the first wagon head-on. I didn't know whether anyone was hurt or not. I got scared and asked Blauvelt to stop, but he made no reply. He seemed to put on more speed and was shaking all over. About a half mile further on we hit the other rig. I heard shouts coming from the occupants of the wagon, but Blauvelt still refused to stop the car. At Fritz place I jumped out and walked home, because I was frightened."

Mrs. Drummond appeared at headquarters this afternoon, accompanied by Oscar Smith, of Springdale, a witness of the first accident. Smith said he was driving a horse along the road several hundred yards in the rear of Drummond's rig and averted a smash-up with the McCardell car by running into a ditch. He said he saw the collision and picked up Mrs. Drummond from the road when she was unconscious.

—Use Press want advs.

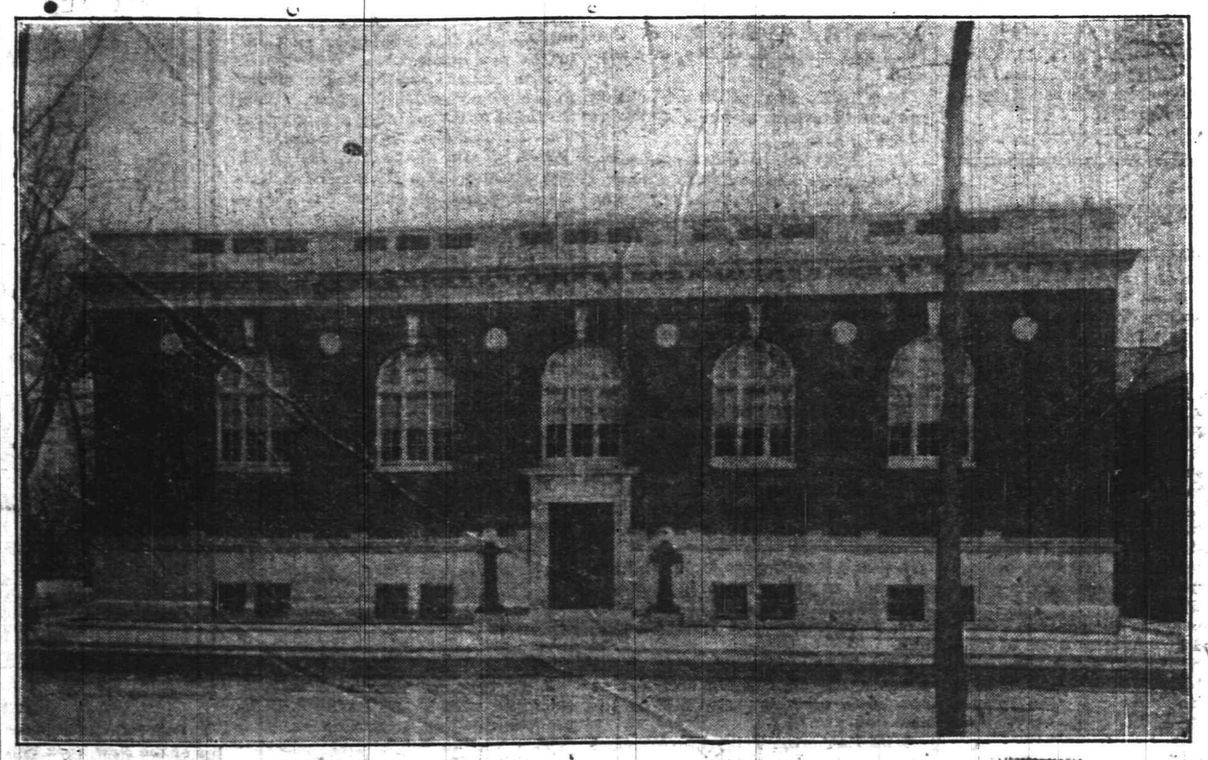

Facade of the New Public Library Building.

ANNUAL GRANITE WARE SALE

BERLIN KETTLES.

2-quart size, 22c value for..15c
3-quart size, 25c value for..17c
4-quart size, 30c value for..20c
5-quart size, 35c value for..23c
6-quart size, 39c value for..25c
8-quart size, 49c value for..29c

LIPPED SAUCE PANS.

2-quart size, 15c value for.....9c
2½-qt. size, 16c value for.....10c
4-quart size, 19c value for.....12c
6-quart size, 25c value for.....16c
8-quart size, 35c value for.....20c

LIPPED PRESERVING KETTLES.

12-quart size, 49c value for..29c
14-quart size, 59c value for..39c

COFFEE POTS.

1½-qt. size, 35c value for....22c
2-quart size, 39c value for..25c
3-quart size, 45c value for..29c
4-quart size, 55c value for..35c

TEA POTS.

1½-qt. size, 35c value.....22c
2-quart size, 39c value.... 25c

GARBAGE CANS.

5½-gallon size, 65c value for.....49c
6½-gallon size, 75c value for.....59c
9- gallon size, 98c value for.....69c

AGAIN THE "WHITE STORE" OFFERS YOU A CHANCE TO OBTAIN A SUPPLY OF VERY USEFUL GRANITE WARE AT FULLY ONE-THIRD OFF REGULAR. WE PURCHASED A CARLOAD DIRECT FROM THE FACTORY AND THE LOT IS NOW ON SALE. SEE WINDOW DISPLAY.

BERLIN POTS.

6-quart size, 39c value for.....25c

FOOT BATH TUBS.

16-quart size, 59c value for.....29c

WATER PAILS.

12-quart size, 59c size for.....35c

NESTED BREAD BOXES.

Value 55c 65c 75c
Sale 45c 49c 59c

RINSING PAN.

14-quart size, 39c value for.....18c

GALVANIZED PAILS.

10-quart size, 25c value for.....17c
12-quart size, 29c value for.....19c
14-quart size, 32c value for.....22c

NO. 8 WASH BOILERS.

Regular full size; $1.98 value for $1.39

CHAMBERS.

9-quart size, 25c value for.....17c

CONVEX POTS.

12-quart size, 85c value for.....59c

FARINA SAUCE PANS.

2-quart size, 45c value for.....29c

GALVANIZED WASH TUBS.

20½-quart size, 65c value for....49c
24½-quart size, 85c value for....69c

PIE PLATES.

8-quart size, 15c value for.....7c

GALVANIZED CHAMBER PAILS.

12-quart size, 49c value for.....35c

WASH KETTLES.

24-quart size, 39c value for.....25c
36-quart size, 50c value for.....39c
46-quart size, 59c value for.....45c

STEEL FRY PANS.

Regular at 19c, for 9c

A. E. FORCE & COMPANY

"THE WHITE STORE"

We Give S.H. Green Trading Stamps

BERLIN SAUCE PANS.

2-quart size, 22c value for 15c
3-quart size, 25c value for 18c
5-quart size, 39c value for.....25c

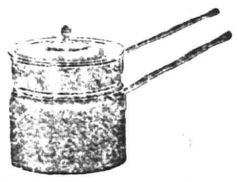

RICE BOILERS.

2-quart size, 55c value for 39c
2½-qt. size, 65c value for 45c
3-quart size, 75c value for 49c
3½-qt. size, 85c value for 59c

TEA KETTLES.

7-quart size, 55c value for.40c
8-quart size, 65c value for.49c

COLANDERS.

11-inch size, 30c value for 20c
12-inch size, 40c value for 25c

DISH PANS.

17-qt. size, 55c value for..35c

ROASTING PANS.

Size 9x14; 50c value for...35c

WASH BASIN.

Regular size, 19c value for.12c

VALENTINE PARTY OF WARREN CHAPELITES

The younger people of Warren Chapel enjoyed a valentine party last night in the church parlors. They were assisted by several older members of the Sunday-school in making the affair a pleasant and successful one. Games occupied the attention of the guests the major part of the evening. Refreshments were served. Appropriate valentines were distributed among those present.

The event was held under the auspices of the Rover committee of the Chapel, which is composed of the Misses Ida Wheeler, chairman; Adelle Stiliits, Emma Windham, Ethel Hall and Albert Everett. They were aided in arranging the affair by Rev. and Mrs. Joseph O. McKelvey and Mr. and Mrs. George Hougland. An offering was taken to increase the flower fund.

N. P. H. S. NOTES.

The girls' basketball team will play the girls team from Perth Amboy tomorrow afternoon at Saengerbund Hall at 3:30. It is very probable that there will be a double bill as Manager Taylor is trying to arrange a game with Bernardsville High School team for the same time.

At a meeting of the Boys' Athletic Association yesterday it was decided to give a play as has been the custom in previous years, for the benefit of the association and the baseball team. Mr. Mertz has consented to act as coach.

Miss Myrtle Montague, head of the High School commercial department, visited at several schools in Boston, Mass., for a few days last week.

The Class League has been inactive this week but three games will be staged the early part of next week. The Freshmen are now in the lead but the other teams have struck their stride and will make the first year men go some to win the medals. The standing to date is as follows:

	W.	L.	PC.
Freshmen	3	1	.750
Sophomores	2	1	.666
Seniors	2	2	.500
Juniors	0	3	.000

The Camp Fire Girls have been very active during the past week and under the guardianship of Miss Eva Terry have had many pleasant and enjoyable times in the mountains and often cook their meals over a camp fire.

Great bargins at the rummage sale at the "Paris," J. A. Fass. This is important to you. **

PUBLIC NOTICE.

Pursuant to a resolution of Inhabitants of the City of Plainfield by their Common Council adopted by a majority of the members thereof on the third day of February, nineteen hundred and thirteen, public notice is hereby given of the intention of the Inhabitants of the City of Plainfield by their Common Council, to join with the Borough of North Plainfield and the Borough of Dunellen to jointly provide, maintain and operate a system of conveying and conducting the sewage from said municipalities from a point in the City of Plainfield about nine hundred and fifty (950) feet southerly from the intersection of Green Brook and Rock Avenue from a point in the Borough of North Plainfield at or near the intersection of Rock Avenue and Green Brook Road and from a point in the Borough of Dunellen at or near the intersection of Bound Brook Road and Washington Road to a point on the Darling farm at or near the intersection of Green Brook and Bound Brook in the Township of Piscataway, and to jointly construct, maintain and operate upon the said Darling Farm a plant, works or station with the appliances and appurtenances necessary for the treatment, rendering and disposal of the said sewage. The character and extent of the said joint system of sewerage, the percentage of capacity thereof to which the Inhabitants of the City of Plainfield shall be entitled, and the percentage of the total cost, damages and expenses of said improvements or works to be paid by the said Inhabitants of the City of Plainfield, together with the other terms and conditions upon which the Inhabitants of the City of Plainfield by their Common Council propose to join in such public improvement may be found in the ordinance entitled "An Ordinance authorizing the 'Inhabitants of the City of Plainfield' to join with the 'Borough of North Plainfield' and the 'Borough of Dunellen' to jointly provide, construct, maintain and operate a system of conveying and conducting the sewage from said municipalities from certain points within said municipalities to a point near the intersection of Green Brook and Bound Brook in the Township of Piscataway; to jointly construct, maintain and operate such plants, works and stations as may be necessary for the treatment, rendering and disposal of said sewage; to fix and determine the percentage of the capacity of the said works or improvements to which each of said municipalities shall be entitled; to provide for the apportionment of the costs, expenses and other liabilities of the construction, maintenance and operation of the said works or improvements, and to authorize the making and execution of a contract providing therefor," introduced at the meeting of Common Council of the Inhabitants of the City of Plainfield at a regular meeting thereof held on the third day of February, nineteen hundred and thirteen, and in the plans and specifications therein mentioned, which said ordinance, plans and specifications are now on file in the office of the City Clerk of the Inhabitants of the City of Plainfield at No. 21 North Avenue in said City. An estimate of the total cost and expense of said proposed improvement or works, and of the annual cost of maintenance, repairs, operation and supervision thereof, after the same has been completed, may be found in a statement of said costs and expenses prepared by George W. Fuller, Esq., bearing date August 1, 1912, which said statement is also on file in the said office of the City Clerk.

All persons who desire to object to the said proposed action of the Inhabitants of the City of Plainfield are requested to present their objections in writing at the said office of the City Clerk, filed the same with him at or before the expiration of twenty days from the date of this notice, or to the Common Council of the Inhabitants of the City of Plainfield at its first meeting held after the expiration of said twenty days, which said meeting will be held on the tenth day of March, 1913.

Dated February 14th, 1913.

JAMES T. MacMURRAY, City Clerk.
2 14-21-28 3 7

PLAINFIELD'S NEIGHBORS

Dunellen & Vicinity

Miss Anna Glacy, of Brooklyn, is spending several days with friends in the borough.

A class of initiation was held at the close of the P. O. S. of A. meeting last night. Two new members were received into the membership of the organization.

The Baraca Class bowling team went to Scotch Plains last night and met the Parish House pinmen. At the close of the contest the local boys were entertained by the Scotch Plains aggregation.

Benjamin Gill, of Front street, commenced his duties at the Hall Printing Press Works yesterday.

Miss Pearl Dodwell, of Jackson avenue, spent Wednesday with her sister, Mrs. Charles B. Lake, of Jersey City.

Sylvester Rinehart, of North avenue, has resumed his duties as fireman on the Central Railroad after a two weeks' illness.

Mrs. George Firstbrook has been visiting her parents, Capt. and Mrs. B. A. Cole, of Washington avenue.

The Vincent A. C., a newly organized association of the First M. E. church, of Plainfield, will meet the Baraca Class team tonight instead of the Jolly Five aggregation as previously announced.

The Dunellen girls' basketball team met the fast O. O. C. five, of Plainfield, last night. Frank Rimmer, the well-known Hope Chapel referee, acted as chief official in the match. The game drew a large crowd of enthusiastic basketball supporters and a very interesting contest was witnessed.

Hunterdon County.

After spending some time in Norton at the home of her parents, Mr. and Mrs. Bloomfield Apgar, Mrs. John Kinney and daughter have returned to her home in Glen Gardner.

Mr. and Mrs. Samuel O. Rush gave a card party at their home on Hillside avenue, Glen Gardner, Tuesday night.

Dr. William McCracken is seriously sick at his home in Norton.

Miss Beulah Hawk, of Union, is staying at Changewater at the home of her brother and sister-in-law, Mr. and Mrs. Silas Hawk.

Mrs. A. L. Best, of Pittstown, is spending some time at the home of her daughter, Mrs. John Buchanan, in Trenton.

Miss Kathryn Mullen, of Bloomsbury, is staying at the home of her sister, Mrs. Arthur Bryce, in Pittstown.

Miss Phila MacGee has returned to her home in Easton, Pa., after a stay in Clinton at the home of Mrs. A. H. Coleman.

Mrs. J. B. Emery, of Clinton, is recovering from a slight stroke of paralysis.

New Providence.

Mr. and Mrs. Halsey Genung of Chatham, are the guests of Mrs. Genung's parents, Mr. and Mrs. John W. Dickinson, of Springfield avenue.

Mrs. William A. Davis and son, Charles Davis, and Mrs. Davis' daughter and granddaughter, Mrs. Antoinette Youngs and Miss Esther Youngs, of Newark, are guests of friends here.

Mrs. Samuel Howarth, of South street, is slowly recovering from a severe cold that threatened to develop into pneumonia.

Miss Lorraine Genung, of Springfield avenue, returned home Wednesday, after a short stay as the guest of Mr. and Mrs. Elmer Genung, of Summit.

Antonio Gallo, of Murray Hill, fell down the interior flight of stairs leading to the cellar of his home, Wednesday. His chin was badly gashed and his face bruised.

German Valley.

Everette and Frederick Anderson, of Salina, Kan., who have been visiting in German Valley and vicinity, expect to return home about March 1.

The bungalow of Rev. H. Preston McHenry in German Valley will be ready for occupancy about April 1. Mr. McHenry lives in Haddon Heights, but will spend his summers in German Valley.

Mrs. Frederick Snyder and daughter, of Chester, are visiting Mr. and Mrs. Edward Swick, of Gladstone.

Mr. and Mrs. William F. Appleby, Sr., of Hackensack, are spending several weeks at the homes of their sons William F. Appleby, Jr., and A. Joseph Appleby, in Chester.

Mr. and Mrs. Walter Peck, of Chester, are in Far Hills and Somerville.

The Mildale School, near Chester, will reopen Tuesday. The teacher, Asa Frankenfield, is now in Telford, Pa.

Roswell O. B. Smith, of Morristown, is at the home of Mrs. David N. Smith, of Chester.

Westfield.

The annual dinner of the hook and ladder company of the Westfield Fire Department was given Tuesday evening at the North Avenue Hotel. Mayor Evans and the officers of the department were present as the guests of the company.

Three members of the Board of Education are to be elected at the annual school election to be held next month, when the terms of J. A. Dennis, A. E. Moser and James E. Grape expire. Each will be a candidate for re-election.

'Plains & Fanwood.

Miss Alice Johnson, of New York, left this morning for her home after spending several days in town as the guest of Miss Eleanor Walsh, of Prospect avenue.

Rev. Dr. H. K. Carroll, pastor of the local Methodist church, conducted the prayer-meeting last night at the home of Mr. and Mrs. I. G. Walker, of Mountain avenue.

Miss Margaret Jahn and Miss Ruth Dunn, members of the Parish House girls' basketball team, went to Dunellen last night to witness the game between the feminine five of that place and the O. C. C. five, of Plainfield.

Miss Sadie Lee, of Front street, has been detained at home by illness several days.

Miss Elizabeth Babcock, president of the Junior League, was in charge of the meeting of the society held this afternoon in the Parish House. After a Bible study period, a social hour was spent.

Members of the Lend-a-Hand Society enjoyed a social this afternoon following the regular business meeting, held in the Baptist church.

Mr. and Mrs. Adolphus Taylor, of Bound Brook, visited relatives in town today.

Richard Layton, of the Twenty-third street Y. M. C. A., of New York, visited the Parish House yesterday afternoon and enjoyed a tour of inspection about the building. He was greatly impressed by the many advantages housed in the local institution.

Mr. and Mrs. George Mollinel, have returned to their home in Newark, after having spent several days with Mrs. John Cerrato, of Westfield avenue.

Miss Emma Elliot is able to be about again after being detained at her home for the past week by illness.

Miss Katherine Terry has returned from visiting her sister in Plainfield.

Charles Frank is visiting Fred Baldwin, of New York.

Mrs. M. Rodes, of New York, expects to move into her new home on Midway avenue, sometime in March.

John Van Arsdale has transferred his blacksmith business to the shop on South avenue formerly occupied by William Trainer.

Elmer Pearson is visiting his cousin, Howard Collins, of Springfield.

Raymond Sherwood is entertaining his cousin from New York.

Peter Herbst, of Terrill road, is entertaining John Michaels, of Dunellen.

Bound Brook.

Local Contractor J. Fred Miller has the contract to remodel the house of J. P. McCann on the mountain top northwest of the borough.

A Valentine party for children will be held at the Middlebrook Country Club this afternoon.

Mrs. Clarence Duryee, of Somerville, was a visitor with Mrs. Allison Hall, South Bound Brook, Tuesday.

Miss Lucy Gavin, of Bayonne, has been visiting Miss Elizabeth Smith for a few days.

The Ladies' Aid Society of the Presbyterian church are preparing for their annual supper to be held on Washington's Birthday in the chapel.

John Maier, Jr., has returned from a trip to Jacksonville, Florida.

Regular meeting of the South Bound Brook Fire Company No. 1 will be held this evening at 8 o'clock in the fire house.

Miss Anna Castello has returned to her home at Martinsburg, West Virginia, after spending a few weeks with Mr. and Mrs. W. A. Vroom.

Mrs. Sarah Fenner, of Plainfield, was a visitor with Mr. and Mrs. Nelson M. Giles, at Harris Lane, yesterday.

The pupils of the Grammer School will give a very attractive entertainment in the Washington High School building this evening. A Japanese drill in costume will be given, followed by a short play and several selections by the Grammar School chorus.

The Bound Brook Business Men's Association held an important meeting in Odd Fellows' Hall last evening. Several new members were added to the association.

Miss Mamie Brower has been spending a few days with friends at Jamesburg.

Somerville.

J. B. Keit, of New York city, is employed with M. H. Burke & Company, succeeding G. E. Gartley.

The Raritan Ministerial Association will meet at the First Reformed chapel on Monday, at 10 a. m. Rev. Dr. E. T. Corwin will read a paper on "The Unity of the Church According to John 17."

P. W. Tunison, Jr., has presented a very beautiful painting to the Somerville Athletic Association, and the same has been placed in the reception room of that popular institution's home.

A banquet will be tendered Grand High Priest Abram A. Reger by his Masonic brethren of this place tonight.

The Misses Elizabeth and Marjorie Case, of Flemington, have been visiting the Misses Nevius, on East High street.

Mr. and Mrs. D. N. Messler are spending a few days in New York city.

The strong Owl A. C., of Perth Amboy, will play the Somerville basketball team at Germania Hall this evening. The visitors have a record of not being beaten this season, and a good game can be expected. Dancing will follow the game.

Prosecutor F. A. Pope has returned from a visit to Washington, D. C.

At the armory tomorrow night the Company M basketball team will play the Greenpoint Arrows.

Mrs. Harriet Brown and daughter, Mrs. Roy Anderson, are guests this week at the home of Mr. and Mrs. Daniel Smith.

John Purcell, who for the past fifty years has had charge of the finishing department of the Raritan Woolen Mills, has resigned his position. His son, Matthew Purcell, has also left the employ of the mill.

Mrs. B. F. Seaman and children are guests this week of her parents at Newburg, N. Y.

Willard Henry is confined to his home from inflammatory rheumatism.

ADDRESSED MEN'S CLUB.

George F. Dufford and Samuel S. Swackhamer addressed the Men's Club of the Church of the Heavenly Rest, last night, the former urging those present to be ever ready to give the "helping hand" and to do all in their power to build up righteousness in the community and assist in the betterment of society. Mr. Swackhamer told of the necessity to cultivate the mind as well [illegible] and urged the promotion [illegible] good government.

Watch Press want advs. for opportunities to get a better place to live.

MR. WALDO PROMISES TO RID NEW YORK CITY OF GRAFTING POLICEMEN

RHINELANDER WALDO

Police Commissioner Rhinelander Waldo intends to "break" every member of the New York Police Department accused of grafting unless the men so accused can refute positively the charges against them.

TEPPER'S—NO STAMPS BUT MORE FOR YOUR MONEY—TEPPER'S

Our Semi-Annual Sale of White

The White Event every woman hereabouts has been anxiously awaiting. We promise you the biggest values in

UNDERMUSLINS, DOMESTICS, SHEETS, PILLOW CASES, FABRICS, ETC.

THOUSANDS OF YARDS OF TORCHON LACES AT 5c YARD.

This offering of fine Torchon Laces and Insertings is a regular White Sale occurrence. Here we have a better selection than ever of dainty edgings and bands; and you have your choice at ..... 5c yard

42-inch Pillow Case Linen; Irish make and a fine quality selling at 69c a yard; specially priced at 50c yard.

45-inch Pillow Case Linen, a still finer product of the Emerald Isle, and worth 75c a yard; special at 59c yard.

All pure linen Huck Towels, H. S. and scalloped ends, in three sizes—19x38, 19x36 and 21x40; worth regularly 29c to 39c; special sale price, 25c each.

THESE SNOWY WHITE SKIRTS.

Such strong values are these that it will be wise for you to lay in sufficient for the coming Spring and Summer.

A Short Skirt—Made of a good quality material; prettily finished and priced for the White Sale at..25c

These Skirts—Have scalloped and embroidery trimmed flounces; are finely made and one style has embroidery panels on flounce; a 59c value at.....45c

Underskirts—Made of a finer quality material with tucked and embroidered flounce; a regular 89c value at 69c

A still finer quality material is in these Skirts; they are lace and embroidery trimmed and a regular $1.00 value, for 79c

A $1.25 Skirt—That is finely made; comes in 10 different lace and embroidery trimmed styles which we will sell for $1.00

A $1.98 Skirt—Made of a better quality material handsomely trimmed and tucked, which we will price specially at $1.49

Other Underskirts more elaborate and of better materials priced up to $4.50

DRAWERS AND COMBINATIONS.

A 50c Drawer, in both straight and circular styles; made of fine materials and trimmed with pretty embroidery; specially priced at 39c

A 69c Drawer—Also in both circular and straight styles; prettily trimmed with dainty embroideries and specially priced at 50c

A $1.00 Combination—In two very handsome styles; trimmed with very pretty embroideries; some with the skirt effect; special at.....79c

UNDERMUSLINS FOR CHILDREN.

Masonville Muslin Gowns—For misses and children; splendidly made with tucked yokes and frilled; an excellent 50c value at special price.....39c

Misses' Drawers—An undergarment that is well made, prettily finished and well worth 35c; specially priced at 23c

DAINTY CORSET COVERS.

A 25c Corset Cover—Prettily made of good quality fabric and trimmed with embroidery and beading, at 19c

A 50c Corset Cover—Made splendidly of fine materials; embroidery trimmed; specially priced at 39c

STRONG VALUES IN GOWNS.

So strong that we know you will wonder how they can be made at the price, still—here they are.

Regular 60c Gowns—In several styles, high and low necks; made of good quality materials and prettily trimmed with dainty laces and embroideries, and which we will price specially at 45c

These 75c Gowns are made of a fine soft sheer quality longcloth, in either high, V or low neck styles; are trimmed with pretty laces and embroideries and priced specially at 59c

Fine $1.00 Gowns—Made of a still better quality longcloth in many styles; high, V and low necks, and also trimmed with the daintiest of laces and embroideries; specially priced at 79c

These $1.39 Gowns are in several very dainty styles; made of very fine quality materials and handsomely trimmed with pretty laces and embroideries; special sale price $1.00

Other styles and qualities, all very pretty models; in a good assortment of models and priced at special sale prices.

Dr. N. C. Sears, Expert Optician Free Consultation

More For Your Money at—

Tepper's

PLAINFIELD, NEW JERSEY

You can get Your Riker Reliable Toilet Articles Here Now.

TWO CHOICES FOR POLITICAL OFFICE

Bill Introduced in Legislature Patterned After Wisconsin Primary Law.

3 PARTIES ON TICKET

Radical Changes Are Proposed in Measure Fathered by Essex County Members in the Assembly—Some Provisions.

Trenton, Feb. 14.—Providing radical changes in the method of selecting candidates at the primary election in this State, a bill was introduced in the Assembly yesterday afternoon by Assemblyman John A. Matthews, the Anti-Nugent member from Essex county. It applies the Wisconsin method of first and second choice candidates to the primary elections in this State.

It also provides for a Progressive primary ticket, adding the Progressives to the Democrats and Republicans who are already provided for in the primary law.

The bill provides that in voting his primary ticket the voter shall indicate his first and second choice for each office or position. The form of the ballot is left substantially as at present, except that at the left of the column of candidates are two columns for the "X" mark of the voter, the first column being for first choice of candidates, and the second column for the second choice.

The bill specifically provides that this first and second choice shall not be applicable to the selection of candidates for the General Assembly in any county in which more than one Assemblyman is to be voted for at the ensuing general election.

It is provided that the Secretary of State, the County Clerk, Municipal Clerk and the Board of Registry & Election shall be guided by the following rules in the determination of candidates selected for nomination, or persons endorsed for any office:

If any candidate for nomination or for a position receives a majority of the first choice ballots he shall be declared nominated for such office or elected to such position.

If no candidate is thus nominated, drop the name of the one having the least number of first choice votes, and add the second choice votes cast by his supporters to the first choice votes of the remaining candidates for whom they were cast.

If no candidate then has a majority, drop from the remaining candidates the one having the least number of votes then to his credit, and add the second choice votes cast by his supporters to the votes of the remaining candidates for whom they were cast.

Repeat this operation until some candidate has a majority or until two candidates remain. The one then having the greater number of votes to his credit shall be declared nominated.

No second choice vote shall be counted when it is cast for a candidate whose name has been dropped as herein provided.

Any tie for nomination for Governor or for endorsement of a candidate for United States Senator shall be decided by the State Committee of the party. Any other tie vote shall be decided by the members of the county committee elected at such primary by the districts which vote for the office, the nomination for which is sought by the candidate, or who vote for the position.

C. T. POMEROY IS SHOWN EXIT DOOR

His Charges Against His Superior Fall and Summit Board Kicks Him Out.

The Board of Health of Summit has exonerated Dr. J. E. Rowe, the former health officer of the charges preferred by the assistant, C. T. Pomeroy, who was formerly connected with the Plainfield Board of Health, and has demanded the resignation of Mr. Pomeroy to take effect March 1. At the last meeting of the board, Pomeroy advised the board not to pay a bill for $7.50 presented by Dr. Rowe, who had resigned as health officer, as expenses in attending a conference of the State Board of Health at Trenton, Pomeroy declaring that Dr. Rowe did not attend the confernce.

Pomeroy further told the board that in the past it had approved bills for carriage hire submitted by Dr. Rowe when the latter had used the vehicles on private business. At a special meeting both of these charges were thoroughly investigated with the result that Dr. Rowe was completely exonerated.

When called upon to prove his charges, Pomeroy was unable to do so, and he said he had to admit that he was in error. He said he was sorry that he had made the charges and offered an apology to Dr. Rowe, declaring that he really did not know what he had said. Pomeroy formerly held the position of assistant with the Plainfield Board of Health, resigning to take his present position at Summit.

COAL DEALERS.

GEO. O. STEVENS COAL 711 WEST FRONT ST.

TenEyck & Harris
Dealers in
LEHIGH VALLEY COAL.
Office Rowley's Drug Store, 216 W. Front St. Tel. 2081-J-2.

TenEyck & Kelley
COAL
41 South Ave. Tel. 1155

R. L. CLINE
(Successor to C. H. Rugg & Co.)
BEST LEHIGH VALLEY COAL.
Yard and Office 428 W. 3d St. Tel. 91

M. MEYERS & SONS
COAL
COKE AND WOOD
Office tel. 1152-w. 121 Watchung Av.
Yard tel. 1911-w
4th and Washington Sts.

Richard Parrott, Jr.
BEST GRADES LEHIGH
COAL
30 South Second St. Phone 1569.

PAINTERS AND DECORATORS.

AGENTS FOR
LIKE TILE
The Sanitary Wall Covering
WOOD KRUSTA
POROCHROME WASHABLE WALL DECORATION.
Interior Decoration a Specialty.
Woolston & Buckle
Painters and Decorators,
145 NORTH AVENUE.

Good Weather For Painting
is not over yet. There are plenty of fine days, all through the winter when painting can be done as well as in mid-summer; and it will last better, if the painter knows his trade. Twenty years has taught me how, and I employ only the best mechanics, who know how to paint in winter as well as in summer..
JAMES C. HANSEN
PAINTER AND DECORATOR
Dealer in Wall Paper, Paints, Oils, Varnishes, Glass, etc.
141 E. FRONT ST. TEL. 346

Arrival and Departure of Mails

At Plainfield Postoffice

February 1, 1913.

NEW YORK MAILS. Arrive—5:30, 8:00, 8:40, 11:45 a. m., 1:20, 2:20, 5:00, 5:30, 6:07 p. m., 12 midnight. Close—6:30, 8:00, 9:00, 10:45 a. m., 12 noon, 2:00, 3:50, 5:50, 7:45, 9:00 p. m.

SOMERVILLE AND EASTON. Arrive—8:40, 10:00 a. m., 12:30, 3:15 and 7:00 p. m. Close—6:30, 8:00 a. m., 1:30, 4:30 p. m.

PHILADELPHIA—Direct. Arrive—5:30, 8:00, 9:40, 11:45 a. m., 12:30, 2:30, 7:00 p. m. Close—6:30, 11:30 a. m., 1:30, 7:00, 9:00 p. m.

THROUGH FAST MAIL FOR EAST. Close—12 noon, 2:00, 3:50, 5:50 p. m.

DIRECT THROUGH FAST MAIL FOR WEST. Close—6:30, 11:30 a. m., 1:30 3:00 and 9:00 p. m.

DIRECT SOUTHERN MAILS. Close—6:30 a. m., 1:30, 7:00 and 9:00 p. m.

PENNSYLVANIA. West of Easton. Close—6:30 a. m., 1:30, 5:00, 7:00 p. m.

ELIZABETH—Direct. Arrive—5:30, 8:40 a. m., 12 noon, 2:00, 5:50, 9:00 p. m.

NEWARK—Direct. Arrive—5:30, 8:45 a. m., 1:30, 2:30, 5:30 p. m. Close—6:30, 9:00 a. m., 12 noon, 2:00, 3:50, 5:30, 5:50, 9:00 p. m.

WATCHUNG. Arrive—7:00, 6:45 p. m. Close—9:00 a. m., 2:20 p. m.

GREENVILLE. Arrive—1:00 p. m. Close—9:00 a. m.

SUNDAY MAILS. Office open from 9:30 to 10:30 a. m. Mail closes at 6:15 p. m.

E. H. BIRD, P. M.

ROSENBAUM'S BAZAAR
115-117 W. Front Street opp. Somerset Street

SPECIAL.
White long Kid Gloves, 16 button; every pair guaranteed; at $1.98
Infants' Caps, all sizes; 50c value 39c

EXTRA SPECIALS for SATURDAY

SALE OF CORSETS.

This includes Nemo, C. B., R. & G., W. B., M. & P., Thompson's Glove Fitting and other reliable makes.

$2 value for.....$1.69
$1 value for 89c
50c value for 39c

HOUSE DRESSES.

A fine selection of patterns; all fast colors; high or low neck; some with cap to match; regular $1.50 value

at 98c

Flannel Petticoats, regular 39c value; spec.....19c

SPLENDID SHOWING OF NEW SPRING DRESS GOODS.

The new Spring Dress Goods are here; new weaves of every wanted shade, and we have taken exceptional care to mark them so unusually low that you will find

REMARKABLE VALUES.
These Prices Will Interest you.

Fancy Voiles in all colors, regular 39c value—

at 25c

Fancy Wash Silks and Pongees; regular 29c value;

at 19c

Fancy imported dress ginghams; beautiful new spring patterns—

at 10c

SPECIALS IN FLANNEL UNDERWEAR

Flannel Gowns, full size, made of white daisy cloth; value 98c at 69c

BASEMENT SPECIALS

$3.00 Sweaters, all colors, at $1.98

Boys' 50c Pants; sizes up to 16; at 39c

Boys' 29c blue serge and fancy Caps 19c

8c Toweling 6c

50c Sheets 39c

$1.50 Quilts at $1.19

$1.25 Blankets, grey and white, at.....89c

50c Men's Underwear at 35c

HUB-MARK RUBBERS

STANDARD FIRST QUALITY

HUB MARK

Wear Hub-Mark Rubbers This Winter

"Standard first quality" means that after 60 years of experience it is the Standard established by us for first quality and every rubber is branded with the "Hub-Mark."

Hub-Mark Rubbers are constructed and the compound put together to give the best possible service under all conditions and still be sold at a price that will permit everyone to wear them and get the maximum return for his money. **They cost no more than any first-class rubber. Try them.**

Hub-Mark Rubbers are made in all styles and for all purposes.

The Hub-Mark is your Value-Mark.

If your dealer cannot supply you, write us.

BOSTON RUBBER SHOE CO., Malden, Mass.

ADVERTISE All Your Wants, To Let For Sale, Boards, Personls, etc., in The DAILY PRESS. 1c A WORD

HOTEL SOMERSET
Under New Management.
Newly Painted and Papered throughout. Table Board and Rooms by Day or Week.
W. G. FEASTER, Proprietor.
7 Somerset Street. Tel. 692-1

HOTEL KENSINGTON
NORTH AVENUE
UNDER NEW MANAGEMENT
House Thoroughly Renovated.
147 NORTH AVENUE
SUNDAY DINNER—FROM 12:30 TO 2 P. M.—50 CENTS.

PLAINFIELD WINDOW CLEANING CO
M. MERSTRICH, Prop
Stores, Offices, Private Residences New Buildings Cleansed, Scrubbed and Oiled.
Office, 127 Cherry St. Tel. 1045-R

WOMAN'S EXCHANGE
207 Park Avenue.
Afternoon Tea served daily from 3 to 5:30.

VAIL
JEWELER and OPTICIAN..
236 Park Avenue
OPPOSITE NORTH AVENUE.

SMALLEY BROS.
BUTCHERS
CHOICE MEATS
GAME IN SEASON.
ROASTING AND BROILING CHICKENS A SPECIALTY
BERKSHIRE SAUSAGE (none better).
Orders called for and delivered.
Telephone 88-A.

WHAT SHALL WE HAVE FOR DESSERT?
This problem is readily solved by the use of "JELLO." It is quickly prepared and always delicious. A variety of flavors. We sell it—also Finest Groceries, Vegetables and Fruits at Reasonable Prices.
W. W. DUNN
"THE PARK GROCER"
Duer St. and Lincoln Place.

New Dancing Class
WEDNESDAYS, at 332 EAST FRONT ST.
Children's Class, 3:30 to 5 o'clock; preliminary steps, polite training, waltz, two-step, and many new ballroom dances.
Advanced class, 5:00 to 6:30 o'clock. Waltz, two-step, Boston, Spanish Aviation, Harvard Trot, Grapevine Dance, all the latest steps in the new dances.
Adults' class, 8:30 to 10:30 o'clock. The latest and new Ballroom Dances; also private instruction.
For terms or further particulars address
MISS HUNTINGTON.
332 East Front St. Telephone 501-R.
2 5 1mo

RITZ Inc.
BABCOCK BUILDING
CANDIES, ICE CREAM, DAINTY LUNCH

HARDWOOD FLOORING
PARQUETRY
OLD FLOORS REFINISHED.
GEO. E. WATT
150 North Ave. Tel. 833-W

Hoagland's Express
Vans and careful and competent men for
FURNITURE MOVING
OFFICE 116 WEST SECOND ST.
Telephone 883-W.

SPECIAL
FOR FRIDAY AND SATURDAY

Elgin Butter, per lb	42c
Very Fine Butter, per lb	35c
Compound Lard, per lb	11c
Best Pure Lard, per lb	15c
Strictly Fresh Eggs, per dozen	37c
Fine Cooking Potatoes, per basket	45c
Granulated Sugar, per lb	5½c
Seeded Raisins, 3 pkgs.	25c
Not a Seed Raisins, per pkg.	10c
Rolled Oats, 6 lbs	25c
Buckwheat Flour, 6 lbs	25c
California Prunes, 3 lbs	25c
Maine Style Corn, 3 cans	25c
Baldwin Apples pony basket	30c
Pillsbury & Hecker's Flour, per bag	85c
Gold Medal and Ceresota Flour, per bag	80c
Yellow or White Turnips, pony basket	20c
Yellow and Red Onions, pony basket	25c
White Onions, per basket	35c
California Navel Oranges, 15 for	25c
Hickory Nuts, 2 quarts	25c
Black Walnuts, 2 quarts	15c

EXTRA
100 Stamps Free
With each pound of special Blend Tea, at per lb.... 60c

We Give S. H. Stamps
Fred. H. Firstbrook
116 W. Front St.
Phone 1754

MEMORIAL EXERCISES.

Washington, D. C., Feb. 14.—Final arrangements were completed today for the memorial service to be held in the Senate tomorrow in honor of the late Vice President Sherman. The exercises will be attended by the President and his cabinet, the justices of the Supreme Court, the members of both houses of Congress and many others prominent in official life in the capital.

L. Morailer & Son
WATCHMAKERS and JEWELERS
WATCHES
CLOCKS and JEWELRY
Fine Watch and Clock Repairing a Specialty.
219 Park Ave. Plainfield N. J.

Kindling and Grate Wood.
Prompt deliveries. Orders received at 89 SOMERSET STREET.
JOHN MOBUS.
Box 329 Telephone 12 R-40

HODGE'S PHARMACY
Y. M. C. A. BUILDING.
BELLE MEAD SWEETS.
Telephone 62.

KIVANTINOS & JELLING
Successors to Alex. Lusardi.
Foreign and Domestic Fruits, Choice Confectionery, Nuts, Cigars, etc.
111 W. FRONT ST. Tel. 848-W

Plainfield Daily Press

Published daily except Sunday, by the PLAINFIELD PRESS COMPANY. 105 North Avenue.

Entered at the Plainfield, N. J., Postoffice as Second Class Mail Matter.

Liane R. Fort and Ralph L. Morrow Editors and Managers

TELEPHONE PLAINFIELD 1000. Private Branch Exchange connecting all departments.

Two cents a copy. Twenty cents a week. $5.00 a year in advance. Delivered by carrier or by mail. No extra charge for papers mailed to points in the U. S. and Canada.

Any subscriber failing to receive a single issue will confer a favor by notifying the business office.

Advertising rates mailed on application.

Copy for change of Advertisements to ensure change for same day must be at the office by 9:00 a. m.

FEBRUARY 14 IN HISTORY.

1779—Patriots under Pickens rout the Tories under Boyd at battle of Kettle Creek, Georgia.

1780—Sir William Blackstone, famous authority on law, died. Born July 10, 1723.

1804—Aaron Burr nominated for governor of New York.

1812—Columbus became the capital of Ohio.

1824—Gen. Winfield Scott Hancock born in Montgomery, Pa. Died in New York city, Feb. 9, 1886.

1842—Grand ball given in New York city in honor of Charles Dickens.

1876—First telephone patent granted to Alexander Graham Bell.

1912—Arizona admitted to Statehood by proclamation of President.

Plainfield, N. J., February 14, 1913.

THE REPORTER.

Dr. Frank Crane is responsible for a series of exceptionally excellent sermonettes in the New York Globe these days, and one that is particularly interesting has the newspaper reporter as the object for discussion. What Dr. Crane has to say on this much misunderstood individual is well worth perusal and here it is:

"The petty criminal is afraid of the policeman. The big criminal is afraid of the reporter.

"The man who cracks the belated citizen over the head with a lead pipe fears the law. The man who sandbags the whole community and steals $20,000,000 by manipulating a railway system or the packing industry does not fear the law. He hires the law. The thing he fears is the light, public opinion, and the man who works the spotlight is the newspaper reporter.

"Naturally, publicity is often overdone. Newspapers now and then descend to the level of vicious gossips, but not often enough to offset the immense advantage of their open utterances.

"There never was a bribe-taking judge ousted from the bench, a corrupt politician retired to private life, a Governor or Mayor who sold out a corporations and was exposed that did not hate newspaper reporters above the rattlesnakes.

"This is not a government by law, low does not govern, it is merely the rear guard of government. It is a government by publicity. It is newspapers and magazines, the publishing of facts, that govern.

"The hopeful element in this case is that any attempt on the part of secret cabals to own the press defeats itself. The public is sure to find it out, and down goes the circulation. Many a speak-lightly, sidestepping publication has been supported by criminal capital, but never with conspicuous success.

"Absolute independence, truth-telling and honesty are the foundation stones of a successful publication of any kind. Even party organs and publications backed by a sect or union are discounted.

"We could manage to run along without the distinguished gentleman who run our finances, make our laws and regulate our morals, perhaps, but supress the newspaper reporter and we should be tempted to say:

"'Then bear me from the harbor's mouth, wild wave;
I'll seek another shore.'

"Be kind, then, to the reporter. Take him in and tell him the truth. And if you feel you must lie, be careful to make a mighty good job of it."

One thing is to be added to this survey of the power of the press. The petty criminals fear the reporter quite as much as the big ones. They share with all the creatures that move in darkness a dread of the light. To a certain extent, perhaps, their respect for the reporter may be founded on the knowledge that he is usually close to powerful influences at "headquarters," but whatever it is that moves him, the thug, the rowdy, the petty lawbreaker, has very much the same fear of the reporter as he has of the policeman.

Burlington's ancient "cabin home," with its overhanging eaves and old-fashioned stoop, has been secured by the Annie Stockton Chapter, Daughters of the American Revolution, as the headquarters of the organization in Burlington county. A wealth of historic interest surrounds the quaint old brick building. It is said that Benjamin Franklin once occupied it and printed "money bills" for the State of New Jersey there.

The house was one of the first to be erected in this historic town and it is known to have been standing as early as 1711. It is now the oldest landmark of that town on the bank of the Delaware and, located as it is in the midst of the uniform structures of a later and more hurried age, the residence has an air of old-fashioned dignity and reserve that makes one listen and look for the spectres of the men and women who peopled it long ago.

The one significant fact about the commission form of government for municipalities is that no city having once adopted the plan has ever gone back to the antiquated, cumbersome and expensive form of administration. Another is that the people in cities governed by commissions are generally enthusiastic about it and were it not that it brings a reduction in taxes without lessening the efficiency the verdict would be the other way.

Colonel Henry Watterson, the dean of American journalism, has given the best answer to his own question, does advertising pay? Here it is:

"Why should I advertise?

"Well, here is an example: America wasn't named after Columbus, who discovered it, but after Amerigo Vespucci, who advertised it."

If General Rosalie Jones should halt her army long enough to exercise the much wanted right of suffrage she would be up against a hard proposition for the arm now consists of ten women and twenty-five reporters.

The contributing editor for tomorrow will be Dr. William H. Murray, a public spirited citizen. Needless to say, his editorial will be one to make our readers think.

ALL CHURCHES SHOULD ADVERTISE TO PROSPER

Under the auspices of the press and information committee of the Union County Christian Endeavor Union, the annual conference will be held in the Congregational church, Westfield, at 8:15 o'clock tonight. J. H. M. Dudley, of Elizabeth, will be the speaker. In the announcement for the meeting sent out by the county president, George Mingus, he says that the business house that does not advertise will soon fail, so must the church adopt business methods and advertise. He declares that the press and church must work together for the common good of all.

OAK FARM DRAMATIC CLUB AT PARK CLUB

The Oak Farm Dramatic Club presented "The Old New Hampshire Home" at the Park Club last night for the benefit of Plainfield Council, No. 293, Jr. O. U. A. M. The singing of John Richards, who took the part of Oliver Stanhope, was good, while the specialties introduced by Charles Post, as Zeb Watkins; Miss Helen Meyers, as Muffins, and Miss Try Mattox as Tilly were well received.

The committee in charge of the affair for the Jr. O. U. A. M. was composed of Julius G. Williams, chairman; A. C. Halliburton, F. W. Downs, Jr., J. Rutledge, J. W. Wraight and Garret Ackerman. The proceeds of the show, $100, will be used for the benefit of the lodge.

A FIVE HUNDRED PARTY.

Mr. and Mrs. Peter A. Van Fleet, of East Front street, entertained a number of friends at their home last night at a "500" party. There were five tables. The women prize winners were Mrs. O. P. Crane, first, and Mrs. C. Ryno, second; for the men, A. E. Causbrook, first, and Howard Temple, second. The consolation prize for the women went to Mrs. George Mantz, while her husband, George Mantz, was awarded that prize for the men. Following the games music both vocal and instrumental was enjoyed.

THE TEMPERATURE.

The temperature report from The State Trust Company today is as follows: 9 a. m., 19 degrees; 11 a. m., 31 degrees; 1 p. m., 39 degrees.

SOME THOUGHTS ON THE PRESENT SEASON

Every day brings us evidences of new things, and reshapes old conceptions. The vibrations of man's thought and man's feeling are chiefly controlled by a manifolded environment. One day the products of one impression and the next day of quite another impression propel our mental concepts. This may be the reason that man requires one even, stable, revelation of God to keep his progress direct. Yet the progress demands the proper use of variety in religious experience. A man needs to make use of every variety which life provides if he is to be kept healthy and normal.—variety in physical nourishment, in intellectual refreshment, in spiritual exercise.

Winter the summer, spring and fall, each makes its contribution to the productiveness of the land. There is no such thing as equilibrium in nature. It is by ups and downs; by rising and falling, by living and dying that nature approaches her ultimate and rich harvest. May we not presume that man's spiritual development is best quickened and more substantially matured under the same process of variety in treatment? The spirit of a man makes that demand very plain at times. Now it is the minor tones that his mode dictates then to the mountains he must soar in delight. And so it is that Christianity early caught the conception and shaped her year at the dictate of nature, and followed the course of the "Sun of Righteousness."

At present we find a very large section of the Christian world more or less directly influenced by one of these phases of the Christian year. It is called "Lent." It repesents the retirement season; the spring time of unseen inward development. After a time we will need the sun. Now all is still and quiet. The seed is in communion with the soil about it and the soul is throwing out its quickened tendrils to God. There must be quiet and repose or a thwarted disappointed harvest. Lent to these people is not simply to eat fish and go to Church. There is something far deeper in it than the mere externals. It means a surrender to the proper influences and proper function of religious training, in order to get results.

Would it do the Protestant world any harm to get right down to business and to follow the example of the Churches who keep the season of Lent strictly? There is not a man in this town who would not be benefited, physically and morally, if he were willing to make just one sacrifice during these whole forty days,—and ten of them are gone now—in order to show that he is honest in his convictions. Give up a little laziness or a little leisure for the next five Sundays and go to Church somewhere instead of idling the day away, and if the experiment proves nothing else it will make you a healthier man for the exercise and the change; and it will make your a happier man in your home. It will bring you to Easter Day a man who feels "square" with himself because he has given religion a fair trial. Try it and see. "Everyman Jack" of you in Plainfield, start out next Sunday morning with your wife and the whole family and fairly embarrass the churches by your overwhelming attendance. Last year in New Rochelle all the Churches,—Methodist, Roman Catholic, Presbyterian, Episcopalian and the rest—joined in an endeavor to get men to attend Church for six weeks. They succeeded pretty well, and they all worked together just to get men to Church for six Sundays. It would be an excellent thing to do here. But in any case every man of us show ourselves in Church for the next five Sundays. That will be the first step. Let us try the "Lent idea" on ourselves first. This paper publishes a long list of Church services tomorrow, and these Churches ask your attendance. Try them and let us hear the result. **

COL. C. A. WALBRIDGE DIES AT BUFFALO HOME

Col. Charles E. Walbridge, aged 71 years, one of the most prominent residents of Buffalo, N. Y., and a brother of Mrs. Charles W. Butler and Mrs. Isaac L. Miller, of this city, died at his home yesterday, following an illness of two years. He was born in Buffalo and spent practically all of his life there with the exception of the time he served in the Civil War. He was engaged in the hardware business for many years.

Mr. Walbridge enlisted in the Civil War as a member of the 100th N. Y. Vols., and later he was made quartermaster of his division and then of the Army of the James, with the title of colonel. After the war he returned to Buffalo and again became active in business. He was identified with many interests in his home city. Surviving him are three daughters, Mrs. Wilder Buffum and the Misses Walbridge.

TALKS ON FARMING.

Mrs. Beulah Hickman Tompers, an energetic farmer and manager of Beulah Farm on the Rahway road, has returned from Cornell University, where she delivered two addresses which were well received. On Wednesday she assisted at the dedication of the new $100,000 poultry building and yesterday gave an address on "First Year Experiences of a City Woman on a Poultry and Fruit Farm."

For Friday & Saturday — For Friday & Saturday — For Friday & Saturday

Some Extra Good Special Values

THE SHOE DEPARTMENT OFFERS

400 pairs of women's regular $4.00 and $5.00 shoes in all leathers, high and low heels; AA to E widths, at $3.85

350 pairs of women's regular $3.50 and $4.00 shoes in all leathers, kid and cloth tops; high and low heels, at $2.85

200 pairs of women's bedroom slippers in 12 colors; regular 75c, at 49c

GLOVES AT SPECIAL PRICES.

A lot of men's heavy dogskin gloves now at..39c

Men's fine mocha lined gloves in grey and tan; worth $2.00, for $1.49

Women's mocha lined gloves in tan and grey; $1 quality for 79c

Children's wool gloves, plain colors; 50c ones for 39c, and the 25c ones for..... 19c

Women's black cashmere gloves, silk lined, 50c quality at 39c

And the 25c quality at 19c

THE LAST TWO DAYS

of the "Toilet Articles" Sale. Talcum and Tooth Powders, Soaps and Perfumes, etc., at great price reductions.

JAPANESE CHINA CUPS AND SAUCERS.

Beautiful white and gold decorations, regular 50c goods, that came too late for the holidays, on which we get a big reduction; worth 50c each; the special price 25c each, or per set of 6..... $1.39

OUR CARPET MAN SAYS

these are the greatest values he's ever offered you:

Velvet Rugs, size 9x12, worth $18.00, for..... $14.98

Tapestry Rugs, size 9x12, worth $16.50, for..... $13.50

Axminster Rugs, size 9x12, worth $25.00, for... $19.98

BLANKETS AT BIG REDUCTIONS.

Genuine Beacon Blankets in tan, white and grey; size 66x80; regular $2.00, at $1.69

Beacon Camping Blankets, in grey, tan, red and blue; regular $2.00, at $1.69

Beacon Crib Blankets, worth $1.25, at..... 85c

WARM UNDERWEAR FOR MEN.

Heavy weight, natural grey shirts and drawers; regular $1.50, now $1.19

Root's extra heavy camels hair shirts and drawers; regular $2.25; now $1.79

Cooper's heavy ribbed spring needle shirts and drawers; regular $1.00; now 75c

Heavy ribbed fleece lined shirts and drawers; extra 50c value; now 39c

BOYS' AND GIRLS' WINTER COATS.

Children's Coats in Corduroys and fancy mixtures; sizes 2 to 6 years; values to $6.00 for..... $3.49

Another lot of Children's Coats worth up to $5.00, for $2.98

Boys' Coats, in chinchillas, kerseys, astrakans, etc.; sizes 2 to 10 years; values to $10, for..... $6.98

SALE OF WOMEN'S STOCKINGS.

Fine silk lisle black hose with extra spliced heels and toes; splendid quarter values for..... 19c

GENUINE WELSBACH LIGHTS.

Inverted and upright, all complete in a box; burner, mantle and globe; worth to buy regular 75c, at 39c

WOMEN'S COLLARS 3 FOR 25c.

Here's a manufacturer's surplus stock of fine linen embroidered collars; all sizes; many in the lot worth 25c each.

McDOUGALL KITCHEN CABINETS.

See the big window display and look for big announcement of the sale in Monday's paper.

WOMEN'S SHOES — **Woodhull & Martin Co.** — CHILDREN'S SHOES

THE STORE THAT GIVES YOU 5 PER CENT. PROFIT-SHARING COUPONS.

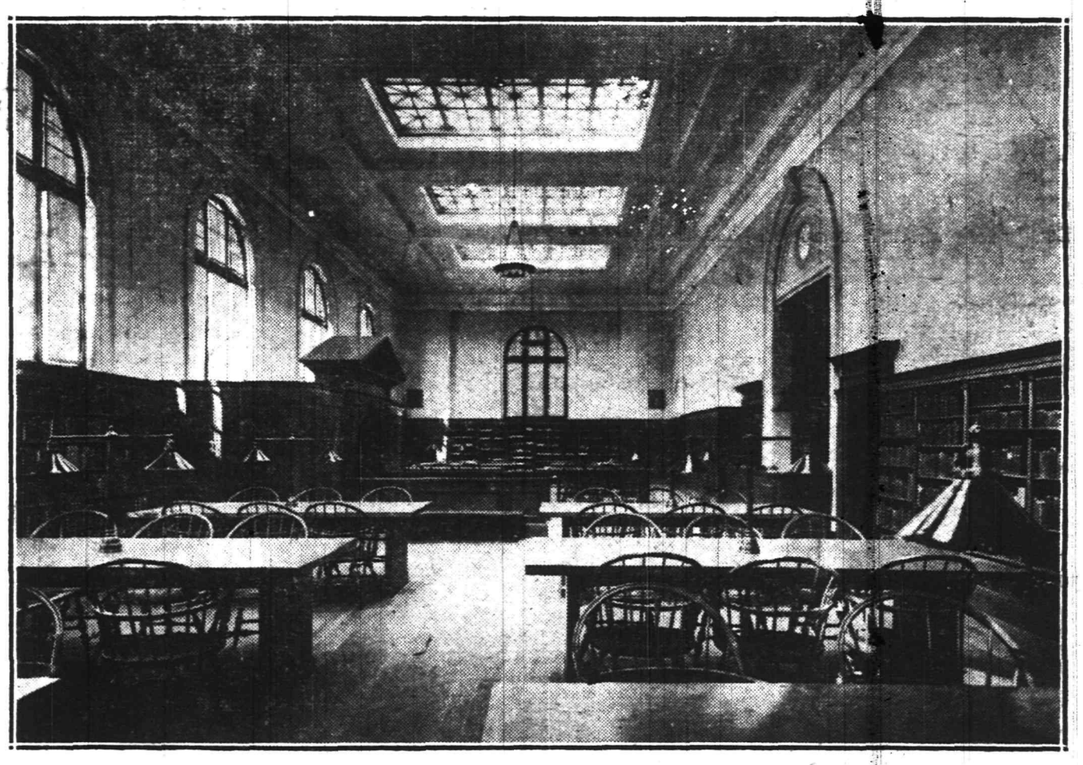

Interior View of Reading Room in New Public Library Building.

COLLEGE PRESIDENT TO PREACH

Rev. Charles B. Clark, president of Salem College, at Salem, West Va., will occupy the pulpit of the Seventh-Day Baptist church, tomorrow morning at the usual hour. The meeting of the Men's Club has been postponed to Sunday night, February 23. The Woman's Society for Christian Work will hold another of its enjoyable all-day work meetings on Wednesday, February 19.

Rev. F. J. Hubach, pastor of the Monroe Avenue M. E. church conducted the second rehearsal of the musical cantata "Daniel" last night. Fifty-two of the members of the cantata club were present. The cantata will be given either the latter part of May or the first of June.

The Monroe Avenue M. E. church Bible study class will meet in the church tonight.

Headquarters for

GIBSON'S

RYE

E. C. WESCOTT,

115 East Front Street.

Mrs. A. E. Clements, of Maples, N. Y., is visiting her daughter, Mrs. E. H. Putnam, of Woodland avenue. Mrs. Clements will attend the annual banquet of the Maples people to be held in New York Washington's Birthday. The banquet is an annual affair and a special excursion is run from Maples to New York so that the people of that place can meet together in the big city for a feast.

Mrs. Louis B. Mulford, of Somerset street, who has been detained at her home for the past six weeks by illness, is able to be out and around again.

John Bremble, of East Seventh street, has returned home after spending several days with Mr. and Mrs. George Dobbs, of Philadelphia.

Kenneth Stuart, of Grove street, spent yesterday with friends in Newark.

Edward Cardner, of Orange place, is detained at his home by illness.

The Misses Frances and Bessie Kline, of Somerville, who have been visiting their sister, Mrs. Nat Bernstein, of Craig place, have returned home.

—Great bargins at the rummage sale at the "Paris," J. A. Fass. This is important to you. **

—Advertise in the Daily Press.

CITY NATIONAL BANK PLAINFIELD, N.J.

ORGANIZED 1875

Check Account Safety

It is advisable for everyone who receives or pays out much money to have a check account.

It not only supplies a systematic record of all bills paid, but guards against overpayment.

You are cordially invited to open an account subject to check with this Bank.

3% Interest on Daily Balances of $500 or more, subject to check

Capital $150,000.00 — Surplus and Profits $290,000.00 (all earned)

Store Closes Saturday at 9 P. M. Others Days 5:30.
Telephone 5560—Market—Five Five Hundred.

L. S. Plaut & Co.

THE HIVE New Jersey's Shopping Centre NEWARK

Mail and Phone Orders Receive Prompt and Careful Attention.

711 TO 721 BROAD ST. NEWARK.

Boys' Overcoats

Most Moderately Priced

75 Boys' Overcoats at Half Price—Fine grade cheviots, in neat shades of grays and brown mixtures, Russian styles that button to neck; sizes 2½ to 8 years; also convertible collar coats for big boys; sizes 15, 16, 17, 18 years; best makes at half price.

REGULAR $4.98 TO $9.98; SPECIAL $2.49 TO $4.99.

Boys' Regular $8.75 to $10.00 Chinchilla Coats—Finest grade Germania chinchilla, in navy blue, grays and browns; button neck, convertible collar and shawl collar models, half belt back and full belted styles; sizes 2½ to 10 years; special $5.50

Big Boys' Regular $11.98 to $20.00 Overcoats—Finest grade, great coat, with convertible collars, belt back and full belted models, also plain three-quarter coats, with velvet collars, best grade cheviot coatings; sizes 14 to 18 years; special $9.75

Boys' Reg. $9.98 Long All-wool Smooth Finished Cheviot O'coats, $6

Drug and Toilet Sale

2nd floor bargain square.

Saturday will be a great day; a partial list of hundreds in sale follows

19c Witch Hazel, the best grade, 1 pint size, special 16c
$1.00 size Westphal's Auxiliator, special 44c
50c size Danderine Hair Tonic, special 29c
15c Tooth Powder, prepared expressly for us, special 16c
25c size Kolynos Tooth Paste, special 15c
5c Perfumed Witch Hazel Soap, special 3½c
10c Munyon's Witch Hazel Soap, special 6c
10c Glycerine Soap, long bars, special 7c
20c Green Castile Soap, long bars, special 22c
25c size Daggett & Ramsdell's Perfect Cold Cream, spec 15c
25c Rose Peroxide Cream, sweetly perfumed, special 18c
50c size Hind's Honey and Almond Cream, special 30c
25c size Holmes' Frostilla, special 13c
25c Violet Talcum, the best, prepared expressly for us; special 15c
10c Ammonia, the best, 1-quart bottle, special 7c
12c Borax, 1-lb size; 20-Mule Team Brand, special 9c
10c Toilet Paper, white tissue and crepe, large roll, special 7c
39c Rubber Gloves, all sizes, special 25c

Men's 50c Neckwear 28c

They're being snapped up lively, these beautiful new spring silk four-in-hands. Newark men know a good thing when they see it—and they know that when we say 50c neckwear such it must be. Spring patterns; made from high-class silks in the open-end shapes; the silks are positively the same as used in regular 50c scarfs; the range of patterns is very large, embracing checks, figures and stripes, all new creations. Take advantage of this sale, as it is an unusual treat; special, each 28c

Biggest FUR Sale

EVER HELD

In Plainfield

CHARLES KURTZMAN

178 East Front St.

DR. PITTIS OFFICE BUILDING

ANNOUNCES

The season's marvel in the line of a fur sale that astonishes the city. Natural conditions make the sale imperative. Everyone can understand them. The mild, warm weather and open winter has resulted in large quantities of furs being held over and these must positively be turned into money at this time. Even if you do not need furs right away it will pay you to buy and keep the goods until you require them, so low are the prices. All the goods are reliable Charles Kurtzman merchandise, the goods that you can trust.

Charles Kurtzman

DR. PITTIS OFFICE BUILDING

Plainfield Fur Store

178 East Front Street, Plainfield

Tel. 1935-J. OPEN EVENINGS

Cash Specials At

Applegate's Meat & Produce Market

[illegible]	18c	Sausage, own make	18c
[illegible]	18c	Oven Roast	18c
[illegible]	18c	Rump Corn Beef	20c
[illegible] Roast	25c	Porterhouse Roast	25c
[illegible]	16c	Potatoes, large basket	45c
[illegible]	16c		

Clifford L. Applegate

[illegible] SOMERSET STREET. TEL. [illegible]10.

TRY A PRESS WANT AD.

THE PLAINFIELD THEATRE

The benches used in the first act of "The Traveling Salesman," which will be seen at the Plainfield theatre this afternoon and evening, were taken from the old Union Station at Washington, D. C., where they were in use for years. Their scarred and worn appearance lends much reality to the atmosphere of the scene which represents the railway station at Grand Crossing.

"The Master of the House," the season's most successful comedy-drama, which the Messrs. Shubert will present at the Plainfield theatre tomorrow afternoon and evening, is a play that "carries a punch" in each of its four acts. The author, Edgar James, a new-comer among successful American dramatists, has taken an experience from real life and dramatized it. An unusual feature of the play is, that in addition to its peculiar appeal to married women, it bears a significant message for three classes of men—those who have been tempted and resisted the temptation; those who have been tempted and fallen; and those who have yet to experience temptation, and for the first time in dramatic history this piece presents the man's side of the sex question. "The Master of the House" created a furore on its presentation in New York. So enthusiastically was the play received that in order to accommodate the many who sought admission it had to be transferred from the Thirty-ninth street theatre to the Lyric, a larger playhouse. Here it ran for 100 nights to capacity business and then on account of previous contracts, it was forced to leave the scene of its triumps. The original metropolitan cast, which numbers Mary Servoss, Helen Reimer, Andrew Robson, Ben Johnson, A. M. Botsford, Ella Rock, Craig Miner, Grace Reals, R. M. Randall, Lottie Alter, Ricca Allen, and Lawrence Eyre will interpret the play here.

High Bridge-Califon.

After being closed for a week work has been resumed at the Califon peach basket factory, orders having been received which will empty the company's warehouses.

Mr. and Mrs. William Sutton, of Philhowers, were first of the week visitors of Mr. and Mrs. Daniel S. Smith, at Califon.

Miss Martha Crystell, a teacher in the Arlington public schools, was a visitor this week of her mother, Mrs. Agnes Crystell, who is ill at the home of her son, Dr. Edward H. Crystell, at Califon.

Miss Iva Alpaugh, of Califon, is recovering from an operation at Muhlenberg Hospital, Plainfield.

Mr. and Mrs. Howard Hoffman, of Hackettstown, were visitors this week of Mr. and Mrs. Peter B. Hoffman, at Califon.

North Branch.

Mrs. E. P. Skillman, of Trenton, is spending a week as the guest of Mr. and Mrs. J. V. Skillman at their home here.

Robert Whitely returned home today after a visit in East Whitehouse.

The authorities are still endeavoring to obtain a clew that may lead to the arrest of the marauders who broke into the postoffice in North Branch late Sunday night or Monday morning. The postoffice is in the store of Postmaster A. V. VanDerveer, and entrance was effected by prying open the front doors. It was Postmaster VanDerveer's custom each night to leave $6 in the cash register and keep the drawer open. The money was taken and also about 300 cigars. No stamps were left in the store.

Daniel Housel had a narrow escape from drowning Tuesday afternoon while skating here. He broke through the ice and only managed to reach land after a hard struggle.

Mr. and Mrs. Asa Sheets, of Three Bridges, are visiting their son and daughter-in-law, Mr. and Mrs. Marvin Sheets, at South Branch, for a few days.

Mrs. Elizabeth Lane, of Three Bridges, is the guest of her sister, Mrs. Louis Schenck, at Centreville.

Miss Alice Van Fleet is visiting her cousin, Miss Eloise Force, at Three Bridges, for a few days.

Mr. and Mrs. Peter Brown, of Readington, are visiting Mrs. Brown's parents, Mr. and Mrs. William Scott, at Harlan, near North Branch.

Peter B. Hall and family, of Neshanic, are home from a visit to Philadelphia.

Mrs. William Schomp and daughter, Miss Edna Schomp, of Three Bridges, have gone to Reaville for a visit.

Miss Bessie Moore returned yesterday to Pluckemin, after a visit to Mrs. Edward L. Swick, at Gladstone.

Miss Addie Fenner, of New York city, is spending a week at Centreville with relatives.

—Use Press want advs. in finding that new job—thus showing evidence of your ability to fill it!

—Getting ahead—gaining advancement—earning recognition—securing increased remuneration. See how Press Wants can help you.

Store Closes Saturday at 9 P. M.

HAHNE & Co.

IMPORTERS NEWARK'S STORE BEAUTIFUL RETAILERS

Broad, New and Halsey Streets.

WE GIVE AND REDEEM SURETY COUPONS

INTEREST CENTRES IN THIS

Sale of Books at 25c

They're Cloth Bound and Worth $1 to $1.50.

Coming from such big publishing houses as Doubleday, Page & Co., Rand-McNally & Co., Dodd, Mead & Co., F. A. Stokes & Co., Small-Maynard & Co., The Century Co., Henry Altemus, David McKay, Grosset & Dunlap and many others, these books are bound to command the attention of all book lovers. They're new books and well worth owning and reading.

This is an abbreviated list of titles:

Human Cobweb—Eagle's Feather—April Lady—Unknown God—Brewster Children—Man with the Black Feather—Red Thumb Mark—Man With Two Countries—Radium Terrors—Happy Humanity—Joey, the Dreamer—Far From the Maddening Girls—Spanish Jade—Venture in Identity—Abaft the Funnel—Adventure of a Suburbanite—In a Border Country—Made in His Image—Blaze Derringer—Under Thatch—Mother Goodman—House Torment—Royal End—The Creators—Colonel Greatheart—A Disciple of Chance—Sibyla—The City of Encounters—The Golden Flood—Jacquette—Women as Letter Writers—Lazarre—Beyond Chance of Change—Flower o' the Orange—The Letters of Jennie Allen to Her Friend—The Sisters—In the Dwelling of the Wilderness—Mrs. J. Worthington Woodward—At the Gate of the Fold—Maxim Gorki—Richard Wagner as Poet—When the Frost is on the Pumpkin, and other stories—Rubaiyat of Omar Khayyam—Will o' the Mill—Friendship—Rubaiyat—Compensation—A Summer's Day, and other poems—Rab and His Friends—Copper Was King—Fate's a Fiddler—Thrall of Lief, the Lucky—Ward of King Canute—Marriage Portion—Shadow Between the Shoulder Blades—John Henry Books—Beat It—I'm From Missouri—Get Next—Out for the Coin—I Need the Money—Last Day of Pompeii—Lorna Doone—Abbe Constantin—Reveries of a Bachelor—Lucile—Mosses from an Old Manse—Virginia of the Air Lanes.

Beautiful Editions for 50c

PUBLISHERS PRICES UP TO $3.00.

Only a few titles mentioned. There are many others.
The Congo and Coasts of Africa—by Richard Harding Davis.
S. A. Zada Tales—By W. A. Faser.
From Irish Castles to French Chateaux—By Carson.
A Book of Noble Women—By E. M. Wilmot Buxton.
Ulysses S. Grant, His Life and Character—By Hamlin Garland.
Letters and Recollections of George Washington—By W. K. Bixby.

Women's and Misses' Winter Coats

Women's and Misses' Coats of Chinchilla, Diagonals, Mixtures and Polo Cloths—all the various styles and trimmings, splendid models; originally priced $12.50 to $35; now to go at ... $5, $10 and $15

Women's and Misses' Pony Coats—Full length models, all excellent skins, nicely matched; worth about double the prices we are going to ask for them; ready for you tomorrow at $12.50, $25, $35

Remick Edition Collection of

Classic Music

By Standard and Modern Composers. Vols I. and II—5c Extra by mail.

25c a Vol.

Mazurka Gallante, Op. 181 ..... D. Krug
O Thou Sublime Sweet Evening Star (Tannhauser), ... Wagner-Liszt
Pilgrim Chorus (Tannhauser) ..... Wagner-Lange
Rondo d'Armour ..... N. van Westerhout
Au Matin (Morning Song) ..... Benjamin Godard
Bridal Chorus (Lohengrin) ..... R. Wagner
Dying Poet, The ..... L. M. Gottschalk
Fifth Nocturne, Op. 52 ..... J. Leybach
Fur Elise (Albumblatt) ..... L. V. Beethoven
Serenade, Op. 15, No. 1 ..... M. MosKowsky
Song of the Swallow (Schwabenlied) Op. 270 ..... C. Brown
Second Mazurka, Op. 4 ..... B. Godard
Simple Confession (Simple Avin) ..... Francis Thome
Heather Rose (Heiderfoslein) ..... G. Lange
In the Meadow (Aut Der Wiesel), Op. 95 ..... H. Lichner
Lily of the Valley, Op. 14 ..... Sydney Smith
May Bells Ringing, (Maiglockchen) ..... H. Siewert
Scarf Dance (Air de Ballet No. 3) ..... C. Chaminade
Saltarello, Op. 27 ..... Scotscon Clark
Spirit Song (Song Without Words) ..... F. Mendelssohn

New Hats $4.75

SUPERB STYLES—OUR OWN CREATION.

No less than twenty new and beautiful models are presented in this collection of popular-priced hats, which we will have ready for you tomorrow.

They are all milliner made, hand-sewed on frames and are made of fine hemp, silk braid and velvet, in white, black, brown, navy, burnt and self-color combinations; trimmed with fancy ostrich and unique feather stick-ups.

It will be apparent to you when you see these hats that practically every one is a copy of a high-grade Paris model; there is nothing commonplace about them except the price, which in this instance, will be only $4.75

White Waists

Waists of White Lawn, Voile and Crepe, with high lace collar and fine yoke to match; embroidered and insert trimmed; all sizes; value $1.98; special at 98c

Waists of Marquisette, Crepe, Madras and Lawn; fully trimmed with shadow, Cluny and Valenciennes Laces; some tailored styles; Robespierre and high collars; all sizes; value $2.50; spec. at .. $1.40

Women's Shoes

A number of exceptional values in popular-priced shoes are available to those who come to the store tomorrow.

Broken lots are specially attractiv ein price; if you can be fitted you can get fine bargains.

Here, for instance, are very good styles of Women's Shoes of Patent Leather, Vici Kid and Gunmetal Calf; $2.50 values at $1.85

And there are some $2 Shoes selling at only $1.20.

Another lot of Patent Leather, Gunmetal and Vici Kid Button and Lace Shoes that are regularly $3, are offered at $1.65

Children's Shoes of Patent Leather, Gunmetal and Vici Kid, with comfortable welt soles, are special priced as follows:

Sizes 6 to 11, regular $1.75, at $1.25
Sizes 11½ to 2, regular $2.50, at $1.50
Sizes 2½ to 6, regular $3, at $1.85

Selections from the Operas 35c

Compiled and Arranged by J. Bodewalt Lamp from the WORLD'S GREATEST OPERAS.

Aida, Celestial Aida, Glory to Isis ..... Verdi
Barbier de Seville, Room for the Factotum, There's a Voice ..... Rossin
Bohemian Girl, Then You'll Remember Me, I Dreamt, etc ..... Balfe
Carmen, Habanera, Toreador Song ..... Bizet
Cavalleria Rusticana, Intermezzo, Brindisi (Drinking Song) ..... Mascagni
Contes d'Hoffman, Barcarolle ..... Offenbach
Don Giovanni, Minuet, Bid Me Not ..... Mozart
Faust, Flower Song, Valse from Ballet ..... Gounod
Freischutz (Der), Prayer, Huntsman's Chorus ..... Weber
Gioconda (La), Dance of the Hours ..... Ponchielli
Huguenots (Les), Page's Song, Consecration of the Swords ..... Meyerbeer
Jocelyn, Berceuse (Lullaby) ..... Godard
Lohengrin Swan Song, Faithful and True ..... Wagner
Lucia Di Lammermoor, Sextet, Hail to the Happy Bridal Day ..... Donizetti
Martha, 'Tis the Last Rose of Summer, How so Fair ..... Flotow
Meistersinger (Die), Walter's Prize Song ..... Wagner
Mignon, Knowest Thou that Fair Land, Entr' Acte ..... Thomas
Nozze Di Figaro, Silently Blending ..... Mozart
Orfeo et Euridice, I Have Lost My Euridice ..... Gluck
Parsifal, Prelude ..... Wagner
Rigoletto, Woman is Fickle, Quartet ..... Verdi
Ring Des Nibelungen, March ..... Wagner
Romeo et Juliette, Duet, Valse Aria ..... Gounod
Samson et Dalila, My Heart at Thy Sweet Voice ..... Saint Saens
Tannhauser, O, Thou Sublime Evening Star, March ..... Wagner
Traviata (La), Was This the Man? Brindisi ..... Verdi
Trovatore (Il), Misere, Anvil Chorus ..... Verdi
William Tell, Pastorale and Finale from Overture ..... Rossini

News for Men

SILK NECKWEAR 15c.

This is undoubtedly one of the best neckwear offers in a long while—it is a clean-up of the all silk open-end four-in-hands from a well-known maker; light, dark and medium effects, stripes and figures and allover designs; worth buying half a dozen at a time.

PERCALE SHIRTS 68c.

Half of these shirts have pliated fronts; the other half are plain negligees; all are made in coat styles and of fine percale; all new, in good colors and patterns; there is such a large variety that all who come will find plenty to please them.

Laundered cuffs are attached and neckbands. All sizes from 14 to 17—good $1.50 and $1 shirts at 68c.

MEN'S SWEATERS—$2.25 Kind for $1.65.

Men's All-Wool Sweaters in plain gray; perfect fitting garments; made for service and warmth; two coat pockets styles; a limited quantity on sale, but while they last you may pick from the lot of $2.25 sweaters at $1.65

Boys' $1.50 Sweaters at $1.15.

SUSPENDERS.

High grade; stitched leather ends; patent cast off; beautiful patterns; 50c quality, at 25c

Men's Suits

And Trousers—odds and ends of the stock at HALF PRICE.

Men's Overcoats

$18, $20 and $30 Kinds—CHOICE AT $13.00.

Boys' Overcoats and Reefers at Half Price—Values $2.98 to $15—Selling Prices—$1.49 to $7.50.

Boys' Suits—Odds and ends of the Stock at HALF PRICE.

Razor Strops 25c

About 300 Genuine Horsehide and Canvas, good nickel hook and handle; the best razor strop for the money we have had in some time; worth 50c; special Saturday at 25c

Bed Coverings

SPREADS, BLANKETS, COMFORTABLES.

$1.50 Heavy White Crochet Bed Spreads—Full bed sizes; Marseilles patterns; choice of hemmed or fringed, for Saturday, spec. $1.25

$4.50 Fine White Satin Finished Marseilles Spreads; large brass bed sizes; handsome floral designs; choice of scalloped or fringed, for Saturday, special at $3.25

$5.00 California White Wool Blankets, double bed sizes, pink or blue borders; specially priced for Saturday at $3.98

$6.75 Extra Heavy California White Wool Blankets, ample full bed sizes; pink and blue borders; 3-inch taffeta silk binding in pink and blue to match border; special for Saturday $5

$1.50 Silkoline Covered Comfortables, Persian and floral patterns, filled with fine white, sanitary cotton, full bed sizes; priced for Saturday at only $1.10

$3.00 Silk Bordered Comfortables; very fine silkoline coverings; best sanitary cotton filling; large bed sizes; beautiful patterns in pink, blue, gold and lavender; special for Saturday at $1.98

Clothes Wringers

Makers have cut their prices to us, and we are going to pass on the benefits to our patrons—there are these

REDUCTIONS TOMORROW.

Guarantee Wringers—warranted for 5 years.					
Regular prices	$8.15	$7.29	$6.75	$6.45	$6.85
Special at	$6.50	$5.89	$5.10	$5.25	$5.98
Regular prices	$6.25	$4.69	$5.15	$5.50	$5.95
Special at	$5.63	$4.25	$4.65	$5.00	$5.35
Domestic Wringers—3-year Guarantee.					
Regularly	$7.29	$6.35	$5.50	$4.75	$3.80
Special at	$6.50	$5.75	$5.09	$4.29	$3.49
Universal Wringers.					
Regularly	$5.35	$5.25	$4.65	$3.65	$3.59
Special at	$4.85	$4.75	$4.19	$3.29	$3.25

All other wringers proportionately reduced.

Rosaries at 79c

WARRANTED FOR TEN YEARS.

Engraving Free—During this sale we will engrave FREE on the crucifix any two or three letters.

Attached to each Rosary is a tag bearing Ten-Year Guarantee. The chains are heavy rolled gold, firmly made to insure strength. Set with amethyst, garnet, emerald, topaz, moonstone, jet crystal, sapphire or pearl. The crucifix and heart are of heavy rolled gold. Each one in a velvet and satin lined case. If you can't come, order by mail.

The Key of Heaven, special 50c, ($1.00 edition)—Approved by His Eminence, Cardinal Gibbons; size 2½x3½ inches, ½-inch thick; 669 pages; full calf padded cover; large, clear type.

Cardinal Wiseman's "Fabiola," 39c—By His Eminence, Cardinal Wiseman. The most powerful Catholic novel ever written. Bound in vellum cloth, with artistic stamping; 448 pages; 12mo size; regular price, $1.

"Via Crucis" Free—To each customer purchasing any article in our Religious Department tomorrow we will present without extra charge the book "Via Crucis, or The Way of the Cross," with prayers translated from those composed by St. Alphonsus Liguori published by the Most Rev. Archbishop Ryan.

Hahne & Co., Broad, New & Halsey Sts., Newark

"Better Goods for the Same Money or the Same Goods for Less Money Than Elsewhere"

Other Sales (Details in To-day's Evening World)
MAIN BUILDING
Boys' Clot[illegible]; Men's Silk Negligee Shirts; New Straw [illegible]nery; Jewelry; Leather Goods
GREENHUT BUILDING
Sale of Ga[illegible]d Electric Ceiling Fixtures

Meet Me at the Fountain — The Big Store — A City in Itself

GREENHUT-SIEGEL COOPER Co.

Sixth Avenue — J. B. GREENHUT, Pres. — 18th to 19th Streets

Extra Special
For Tomorrow (Saturday) Only
MAIN BUILDING
5c Embroidered Swiss Turn-Over Collars—for women..... 3 Collars for 5c
(MAIN Building, Main Floor.)

10c Pkg. California Freshly Seeded Muscatel Raisins—full size package; at..... 6c
(MAIN Building, Third Floor.)

29c Hand Bags—for women; metal frames and change purse; at... 14c
(MAIN Building, Main Floor.)

$1.50 All-Wool Taffeta Broadcloth—black and navy blue; 54 inches wide; yard..... 39c
(MAIN Building, First Floor.)

$1 to $1.75 Natural Wool Underwear—for men; broken lots; all sizes in shirts; some drawers; at.... 49c
(MAIN Building, Main Floor.)

GREENHUT BUILDING
$1.50 Inverted Gas Burners—made of solid brass; good quality mantle; inner glass globe; 5-inch art glass shade in green or amber with beaded fringe to match; at..... 79c
(GREENHUT Building, Main Floor.)
(No Mail, Telephone or C. O. D. Orders Filled on the Above Extra Specials. Quantities Limited.)

MAIN BUILDING

The Biggest Sale of Men's Shoes in Years!

Three Sample Lines from Prominent Manufacturers—Comprising Thousands of Pairs of Fine Shoes in $3, $3.50 and $4 Grades—Sale, Tomorrow, at **$1.89**

And in "sample" shoes manufacturers usually put forth their very best efforts, for it is from these shoes that they receive their orders. These are the shoes that salesmen show in the various stores on their trips throughout the country.

The Excelsior Shoe Company of Portsmouth, Ohio; the George H. Snow Company of Brockton, Mass., and the Lehigh Valley Shoe Company of Allentown, Pa., have contributed their very choicest "samples" to this great selling event scheduled to begin at The Big Store tomorrow morning.

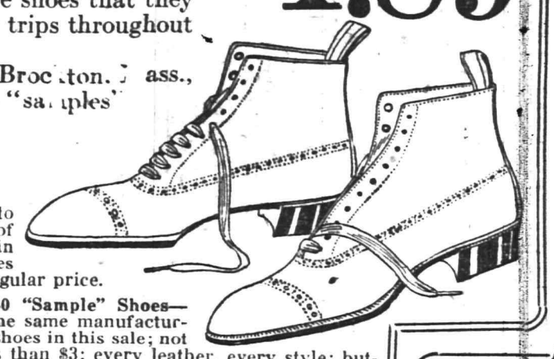

All of These Shoes Are in Perfect Condition and in This Season's Most Fashionable Leathers, in Button and Lace Styles

Being "samples," these shoes are principally in sizes 6, 6½, 7, 7½, in A, B and C widths; but to make the size range complete we have added two lines of gun-metal calf lace and button shoes, of which we have all sizes. There is sure to be a size and a style for almost every foot. Also included in this sale are about 1,000 pairs of low shoes in patent leather, tan Russia calf and gunmetal, in all sizes and widths. This is a good opportunity to buy your Easter footwear at a saving of about ½ the regular price.

Women's $4 Foot-Mould Shoes—our own regular $4 shoes, made up for this season's selling; five styles to select from, in patent leather and dull calfskin; button or lace; cloth or kid tops; all sizes and widths; at..... $2.95

Boys' "Sample" Shoes—every leather, every style; button or lace; sizes principally 11, 11½ and 12; all have Goodyear-welted soles; values $2 to $2.50; pair... $1.45

Misses' & Children's $1.50 to $2 Gun-Metal Button Shoes—dull calf tops; guaranteed all-solid leather soles; sizes 6 to 2; at.. 98c

Boys' $3 and $3.50 "Sample" Shoes—these are from the same manufacturers as the men's shoes in this sale; not a pair worth less than $3; every leather, every style; button or lace; of course, being "samples," the sizes are principally 3, 3½, 4, 4½, 5 and 5½; every pair made with Goodyear-welted soles; included are high-cut storm shoes in tan and black, with buckles at top; at $1.65

(MAIN Building, Second Floor.)

MAIN BUILDING

Last C[illegible]s Opened
Hundreds of [illegible] Titles in This Sensat[illegible] Sale of
$1 to $1.75 88-Note
Music Rolls
For
Player-Pianos, 35c or 3 for $1
[illegible]t, Each.....

With 50,000 rolls in the original purchase you can see how it was impossible for us to show them all at once. BUT THE FINAL CASES ARE BEING OPENED NOW, AND THE LAST OF THE ROLLS [illegible]LL BE SHOWN TOMORROW. What a splen[illegible] opportunity to make additions to your library [illegible] music!

CLASSICS, OPERAS, CHARACTERISTIC [illegible]ECES, POPULAR MELODIES, FAMOUS [illegible]ANCES, SACRED SONGS, PATRIOTIC SONGS, [illegible]ABARET SONGS AND DANCES—in fact, almost [illegible]ything in music that has ever been cut into [illegible]usic rolls.

For your convenience the rolls have been ar[illegible]nged according to their numerical rotation as [illegible]ted in the manufacturer's catalog. (CATA[illegible]GS AT EACH COUNTER.)

(MAIN Building, Fourth Floor.)

GREENHUT BUILDING

Best 60c and 65c Printed Linoleums

A Wide Selection of Choice Patterns in Tile Effects, Parquetry Wood-Flooring De[illegible]signs in Newest Colorings, Tomorrow, a Square Yard **39c**

We reserve the right to limit quantities.

Precisely 5132 yards in this timely Spring sale and distribution in our Floor Covering Section tomorrow. Understand clearly, please, these are not remnants or short lengths, but full rolls of perfect, high-grade linoleums.

(GREENHUT Building, First Floor.)

MAIN BUILDING

Misses' Spring Suits

Specially Priced for Tomorrow, at **$10.75**

We particularly call your attention to the three fascinating new models featured at this very nominal price. These suits are of splendid quality storm serge; one plainly tailored and lined with peau de cygne, the others semi-tailored; pretty gored skirts with little foot-plaits; coats are lined with guaranteed satin; navy, Copenhagen, tan and black; sizes 14 to 18 years.

Misses' Covert Top Coats—these are quite the smartest styles ever shown for early spring wear; beautifully tailored coats in English covert cloth; slightly cutaway model; 48 inches long; sizes 14 to 18 years; at..... $10.75

Misses' Serge Dresses—smartly tailored for early spring wear; made of storm serge or French serge; navy, Copenhagen, brown, tan, and black; sizes 14 to 18 years; at..... $5.95

Misses' Tailored Suits—of men's-wear serge and mixtures; lined with guaranteed peau de cygne; newest cutaway lines; skirt slightly draped; navy and black serge; mixtures in tan, blue and gray; sizes 14 to 18 years; at..... $15

Misses' Messaline and Silk Poplin—two charming styles for street and afternoon wear; Bulgarian collar and buttons trim the messaline model; navy, Copenhagen, brown, taupe and black; sizes 14 to 18 years; at..... $10.75

And These Clearance Groups, Tomorrow:

Misses' and Juniors' Coats—only 100; sizes 13 to 18 years; at..... $2.45

Girls' Coats—only 60; sizes 6 to 14 years; at.. $1.95

Juniors' Suits—only 45; sizes 12 to 17 years; at.. $1.95

Misses' Coats—only 30; sizes 14 to 18 years; values to $14.50; at..... $4.75

(MAIN Building, First Floor.)

MAIN BUILDING

Sheet Music 4c

Another Sensational Sale Tomorrow at, a copy .....

(A Few Words to Our Patrons)

It has been our aim to sell sheet music hits at the lowest prices in town.

And no matter how low our price may be, we always have sufficient quantities of each title on hand to last throughout an entire day's selling.

No "dead wood" in our lists. Every title is desirable—only what you want, and when you want it

Instead of comparing sheet music sale PRICES, you will do better to compare sheet music sale TITLES.

Please order by number. No 'phone, C. O. D. or mail orders filled; none to dealers.

1. Zanee (Arabian Intermezzo)
2. I'll Sit Right on the Moon
3. Ragtime Cowboy Joe
4. Oh You Dear Sweet, Wonderful Boy
5. When Uncle Joe Plays a Rag
6. My Beautiful Rose
7. Parisienne
8. When Mr. Cupid Comes to Town
9. I'll Be Welcome In My Home Town
10. And Johnny Goes, Too
11. Swanee Rose
12. Ragtime Eyes
13. Garland of Old-Fashioned Roses
14. Anna Eliza's Wedding Day
15. On Picnic Day
16. Just Say Again I Love You
17. Take Me Back That Swannee Shore
18. Teasing Moon
19. Rag, Rag, Rag
20. A Girlie Was Just Made to Love
21. Floating to That Boating Melody
22. I Wonder Where My Old Girl Is To-night
23. You Got to Keep A'Goin'
24. The Wedding Glide
25. I'll Just Follow You
26. Welcome Home
27. Everybody Two-Step
28. You Won't Have to Pick Any Daisy
29. Uncle Tom's Cabin Door
30. I'm Going to Write You a Letter
31. Don't Leave Your Wife Alone
32. In After Years
33. When I'm Thinking of You
34. Why Did You Make Me Care
35. The Ragtime Soldier Man

The Following Big Hits at **7c**
Included are:

Harry Von Tilzer's Song Hits
36. I'd Do As Much for You
37. Somebody Else Is Getting It
38. Last Night Was the End of the World
39. A Little Bunch of Shamrocks
40. The Green Grass Grew All Around
41. The Ghost of the Goblin Man

42. Underneath the Cotton Moon.
43. That Old Gang of Mine.
44. When I Lose You.
45. There's One in a Million Like You.
46. Row, Row, Row.
47. We've Had a Lovely Time; So Long, Good By.
48. Let's Go to Savannah, G. A.
49. Oh! What a Beautiful Dream.
50. After All That I've Been to You.
51. Here Comes My Daddy Now.
52. When I Met You Last Night in Dreamland.
53. Segregated Boogie-Boo
54. My Little Persian Rose.
55. Georgia Land.
56. Some Boy.
57. At the Devil's Ball.
58. A Bag of Roses.
59. Not Till They Will I Cease to Love You.
60. On the Mississippi.
61. Melody Queen.
62. The Burglar's Rag.
63. Hitch Your Horse.
64. I'd Love to Live in Loveland.
65. The Broadway Glide.
66. Daddy Has a Sweetheart.
67. When I Said Midnight Choo, Choo Leaves for Alabam'
68. I Long for You To-night.
69. Hello, New York Town
70. Dear Old Rose.
71. Oh! What a Night.
72. Teach Me That Beautiful Love.
73. Oh! You Silv'ry Bells.
74. My Turkish Opal From Constantinople
75. In My Harem.
76. I Want to Dance, Dance.
77. My Rosary of Dreams.
78. Here Comes the Bride.
79. Oh! Shush.
80. Next Sunday at Nine.
81. Those Ragtime Melodies.
82. Good-Night, Nurse.
83. My Parcel Post Man.
84. Won't You Come to Dolly's Party?
85. That's a Funny Place to Kiss a Girl.
86. Good-Bye, Rose.
87. Oh! You Circus Day.
88. I Want to Go Home.
89. Be My Little Baby Bumble
90. Keep Away From the Fellow Who Owns an Automobile.
91. In Twilight Town.
92. Climb a Tree with Me.
93. At the Yiddish Carbaret.
94. Oh! You Georgia Rose.
95. You're My Baby.
96. Take Me to Roseland, My Beautiful Rose.
97. Down in Dear Old New Orleans.
98. All Night Long.
99. Wait Until Your Daddy Comes Home.
100. Last Year's Roses.

The Short Dress Ball, Sung by Nonette; at 9c
Everybody Loves a Chicken, at..... 9c

Musical Comedy Hits

Harry Lauder's Songs, 20c.
She's the Lass for Me
Wee House Among the Heather
Same as His Father Did Before Him
It's Nice When You Love a Wee Lassie
The Kilties Lads

Under Many Flags, 22c.
Temple Bells
Home Is Where the Heart is
Sweetheart, Let's Go Walking

All for the Ladies, 22c.
In Dreams Alone
I'd Like To Have a Girl Like You Like Me

Man with Three Wives, 27c.
Rose of Yesterday
Kisses That I Have Missed

Spring Maid, 24c.
Day Dreams
Two Little Love Birds

Honeymoon Express (with Gaby Deslys and Al Jolson), 20c.
(Winter Garden)
My Yellow Jacket Girl
My Rarvyadore
Bring Back Your Love
When the Honeymoon Stops Shining
When Gaby Did the Gaby Glide

Oh, Oh, Delphine, 27c.
Venus Waltz
Oh, Oh, Delphine
Everything's at Home Except Your Wife

The Firefly, 27c.
Love Is Like a Firefly
Italian Street Song (Giorna Mia)
Sympathy
Woman's Smile

Lady of the Slipper, 27c.
Princess of Far Away
Little Girl at Home

(MAIN Building, Fourth Floor.)

MAIN BUILDING

$1.50 and $2
Soft Hats
for Men, Youths & Boys
Sale Here, Tomorrow, at **69c**

A late shipment received the other day will be shown, tomorrow—your choice of nearly 3,000 hats.

Rough, Smooth and Stitched Effects in Steel, Brown, Olive, Gray, etc. All Sizes.

Dublicates of Grades Featured in $1.50 and $2 "Specialty Hat Shops."

Four of the Styles for Men. One of the Styles for Boys.

(MAIN Building, Second Floor.)

MAIN BUILDING

Annual "Choice of the House" Sale
Winter Suits and Overcoats $15

Former Selling Prices Up to $35. Reduced for Tomorrow to....

We Reserve Only Full Dress and Tuxedo Suits and Fur-Lined Overcoats

ALL OF OUR HIGHEST-CLASS SUITS AND OVERCOATS FOR MEN AND YOUTHS ARE INCLUDED. The wonderful assortments comprise immense quantities of clothing produced by such famous and reputable manufacturers as ROSENBERG BROS. & CO., ROCHESTER; A. B. KIRSCHBAUM & CO., PHILADELPHIA; SNELLENBERG CLOTHING CO., PHILADELPHIA. Absolutely the choicest productions from these celebrated manufacturers.

(MAIN Building, Second Floor.)

See our Ad in to-day's Evening World for other bargains in Clothing.

MAIN BUILDING

100 Choice Manila Cigars $3.25
Regularly $4.50 a Box; Tomorrow, at
These are the popular Initial Adjutantes.

Other Specials for Smokers:

La Luchana Panatelas—box of 100; value $3.75; box..... $2.75

La Luchana Panatelas—box of 50; value $2; box..... $1.45

Jose Lovera Co.'s Seguridas—made in Tampa; all Havana filler and Havana wrapper; box of 100; regularly $4.50; tomorrow, box..... $2.95

Key West Cigar Manufacturing Co.'s Clear Havana Cigars:

Concha Bouquet—box of 50, value $3.75; box.... $2.50

Bluntas—box of 50; value $4; box..... $2.50

Panatelas Finas—box of 50; value $4.50; box.... $2.95

High-Grade Calabash Pipes—good shapes; removable Vienna meerschaum bowls; French rubber pushbilt; value $2, at..... 95c

Smoking Tobacco (Aera Club)—cut-plug cubes; regularly $1 a lb.; tomorrow, a lb..... 50c

(MAIN Building, Main Floor.)

MAIN BUILDING

First Again!—Spring Blouses

Introducing New Styles, Tomorrow, at
$1, $1.25 and $1.98

Spring blouses are arriving daily, in hundreds of the latest and smartest styles. These we speak of particularly, today, are of COTTON CREPE, LINGERIE and VOILE, and they are about the daintiest creations you have ever seen. They embody every new feature as to yokes, collars, laces, color touches, etc., popular for spring.

Cluny, Filet, Irish, Venise, German and French Val. are exhibited in profusion, in effective and exclusive designs.

Some of these waists are semi-tailored and have detachable frills, embroidered low collars and crochet buttons.

All sizes from 32 to 44.

Take Your Choice, from Fifty Styles (Three, as Illustrated, in This Great One Day Sale, at

$1, $1.25 & $1.98

(MAIN Building, First Floor.)

MAIN BUILDING

Children's Serge Dresses
Charming styles, nicely made, in an excellent quality of navy blue serge; sizes 2 to 6 years; values to $5; tomorrow, at..... $2.95

$1 and $1.50 Bonnets—plush or velvet; sizes up to 6 years; at..... 50c

$3.95 Coats—corduroy and cloth; sizes 2 to 6 years; at..... $1.95

(MAIN Building, Second Floor.)

MAIN BUILDING

10c Games
Various fireside games; popular titles; tomorrow, at.....

$1.19 Dolls—American styles; big variety of dresses; at..... 59c

Great Big Eskimo D[illegible]—with "voices"; [illegible]duced from 59c to..... 2[illegible]

(MAIN Building, Fourth Floor.)

Double S&H Green Trading Stamps with Purchases Before 12 o'Clock—Single Stamps Thereafter — IN NEW YORK'S SHOPPING CENTER

3-PIECE SUITE

Massive mahogany frame, hand carved claw feet, elegantly finished and upholstered in best Spanish leather; sold regularly for $75.00; special,

53.75

We sell it a little lower in price. We have always done it—It's our way

FURNITURE

We are ready again. The fire of our warehouse held us up for a time, but we are better equipped now than ever before with new goods just received. We will close out at ridiculously low prices all odd pieces that remain in our store, the mates of which were destroyed in the fire, such as Dressers, Chiffoniers, odd Sideboards, odd China Closets, odd Chairs, and everything for your home will be closed out

AT COST OR LESS THAN COST

3-Piece Parlor Suites

Reg. $30 Suites, special, 17.75

Reg. $50 Suites, special, 26.50

Reg. $60 Suites, 30.00

Reg. $75 Suites, 45.00

E. A. KIRCH & CO.

77-79 MARKET STREET, NEWARK, N. J.

Your Purchases May Be Charged

Buffets

Reg. $15 Buffets..10.00
Reg. $17 Buffets..11.98
Reg. $20 Buffets..13.98
Reg. $22 Buffets..14.98
Reg. $35 Buffets..25.00
Reg. $50 Buffets..35.00
Reg. $60 Buffets..45.00
Reg. $75 Buffets..50.00

COUCHES

Regular $10, special 7.50

Regular $13, special 9.75

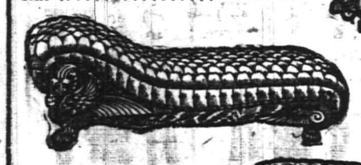

Regular $16, special 10.50

Regular $18, special 12.00

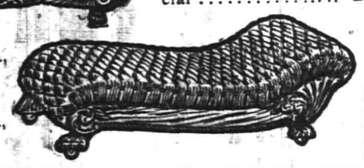

Reg. $22, spec., 15.50

Reg. $25, spec., 18.98

Reed Pullman Sleeper Carriages

Heavy roll, very stylish, reclining backs, deep foot well, corduroy upholstering; steel tubing; regular $18,

12.98

CARPETS

TAPESTRY BRUSSELS

Medium and Better Qualities

Reg. price $1.05, spec'l 90c | Reg. price 95c, special 80c | Reg. price 85c, special 70c

Made, Laid and Padded FREE

RUGS

"Bigelow" Axminster Rugs

9x12, reg. price $35, special, 18.75

9x12 Velvet Rugs, reg $19, 12.00

9x12 Brussels, reg. $12, special, 9.00

Chiffoniers

Solid Oak

Golden finish, beautifully polished; large drawers; bevel plate mirror, 16x20 ins.; reg. price $12, spec.

8.98

DRESSERS

Solid Oak

Golden finish, beautifully polished; large drawers; bevel plate mirror, 18x30; reg. price $14, spec.

10.98

Steinfeld Sanitary Coffee Mill

Canister will hold a full pound. Coffee always fresh, in airtight glass canister. Reg. price 75c,

29c

Steinfeld Sanitary Coffee Mill

No Mail or 'Phone Orders None Delivered

Reg. Price 75c,

29c

BRASS BEDS

Sample Beds

Only One of a Kind

Reg. $60 Beds at 40.00

Reg. $50 Beds at 35.00

Reg. $40 Beds at 25.00

Reg. $30 Beds at 17.00

Reg. $25 Beds at 12.00

FATHER BLAMES COLLEGE LIFE FOR FINANCIAL TANGLE OF HIS SON.

AMOS W. GRANT

"I think my son learned extravagant habits at college. Fifty dollars a month was not enough spending-money for him. That is the only reason I can give for the charge that he took $1,900 from the Pioneer State Bank. He had been used to having more money. His friends had more than he to spend."

This statement was made by J. P. Grant, retired farmer, father of Amos W. Grant, paying teller of the Pioneer State Bank of Denver, Col., who was arrested, charged with taking $1,900 from the bank. Although the father refunded $300 of the money, and the rest has been restored by the young man, a complaint was filed against him in the District Attorney's office charging him with grand larceny.

FOLLOWING ADMIRAL DEWEY'S ADVICE.

STUART PREECE TERRENCE PREECE ARTHUR PREECE.

Admiral George Dewey, who recently celebrated his seventy-fifth birthday by taking a ten mile ride on horseback, says:

"Let a man begin to ride when young and continue it through his early years and he will find later in life that he has invested in something that is a better asset than any in his safe deposit box."

Mr. and Mrs. Godfrey Preece, of Queens, L. I., believe that Admiral Dewey is right. They have, accordingly, invested in a good health and ripe old age annuity for each of their little sons, Stuart, Terrence and Arthur, by giving them ponies to ride.

The Preece boys are cousins of little Miss Preece, who came over from England last fall to ride at the National Horse Show. They have ridden at several summer shows, and one of them, Terrence, barely ten years old, won second prize in competition with grown up polo players in a bending race at Mount Kisco last season.

STAMP SPECIALS AS USUAL

Scheuer's Bargains

STAMP SPECIALS AS USUAL

FOR THURSDAY, FRIDAY and SATURDAY

Spec'l on Marachino Cherries; 25c kind 21c, 45c kind 39c, 65c kind 57c

Scheuer's Best XXXX Minnesota Patent Flour, 24½ lb bag 72c, per Barrel $5.69

Borden's Eagle Brand Condensed Milk 2 cans 25c	Blue Tip Matches 12 5c boxes 37c	Pride of The Farm Catsup bottle 10c	Shredded Wheat Biscuit a package 11c	Hecker's Cream Oatmeal 10c size, 3 packages 25c	Maxwell's Potato Chips 10c size, a package 8c
Van Houten's Cocoa 10c can 8c	Fresh Ground Horse Radish bottle 8c	Scheuer's Baby Oats a package 8c	California Dried Peaches 10c pound 3 lbs 25c	California Prunes Very Meaty 10c pound 3 lbs 25c	Sundried Apples 10c lb 3 pounds 25c
Fancy Queen Olives Plain or Stuffed 25c size 21c	Pure Sweet Cider a gallon 21c	California Tuna Fish 25c kind 22c	Another Chance Heinz Sauerkraut a pound 3c	Extra Large Dill Pickles per dozen 20c	Campbell Soups Assorted Kinds 3 cans 25c
Richardson & Robbins Chicken Broth pint cans 10c	Old Dutch Cleanser Chases Dirt 10c size 3 cans 25c	Borden's Malted Milk 45c size a bottle 37c	Seeded Raisins 1-lb packages 3 for 25c	Shaker Salt per box 8c	Babbitt's Cleanser 5c size 3 for 10c
Empress Brand Asparagus, 18c can dozen $2.00	Warwick Limas Extra Small 16c can; dozen $1.85	Maine Style Corn 3 cans 25c; dozen 95c	Standard Pack Pears 10c can, dozen $1.10	Standard Pack No. 3 Tomatoes 10c can, dozen $1.10	French Peas La Soil Brand 2 cans 25c, dozen $1.45
Varick Early June Peas 11c can, dozen $1.30	Telephone Peas 15c can, dozen $1.65	Delmonte Asparagus Tips, Large Spears 21c can, dozen $2.40	Delmonte or Premier Asparagus 23c can, dozen $2.70	Very Best Carolina Head Rice 3 pounds 25c	New Pack No. 3 Spinach 2 cans 25c, dozen $1.45
Rolled Oats Fresh and Sweet 6 lbs for 21c	White or Yellow Corn Meal 6 pounds for 20c	Fresh Wheat Farina 6c lb; 4 lbs for 22c	Graham or Rye Flour 6 pounds 20c	New Loose Hominy 4c lb; 3 pounds 10c	Black Walnuts 5c pound 6 pounds for 25c

LENTEN SPECIALS

Hardsley's Shredded Codfish, package	9c
Gordon's Codfish, boneless, 1-lb package	16c
Columbia River Shad, 1-lb can	15c
Columbia River Red Salmon, 1-lb can	17c
Columbia River Pink Salmon, 1-lb can	10c
Burnham & Morrill Co. Fish Flakes, can	10c
Burnham's Clam Chowder, 3-lb can	17c
Leggitt's Premier Clam Juice; 10c can; 3 for	25c
Smoked Sardines in Olive Oil, 10c can; 3 for	25c
Kippered Herring in Bouillon or Tomato Sauce, can	9c
Full Cream Cheese, a lb	22c
Imported Swiss Cheese, a lb	38c
Imported Roquefort Cheese, a lb	45c
Best Munster Cheese, a lb	24c
Best Limburger Cheese, a lb	24c
Philadelphia Cream Cheese, each	9c
Shefford Snappy Cheese, each	9c
Best Imported Cambert Cheese, box	30c
Pim Olive Cheese in jars, each	13c
Neufchatel Cream Cheese, each	4c

Corporation Notice.

Commissioners of Assessments' Supplemental Report for Sewerage Construction on Consideration before the Common Council, Plainfield, N. J.

Notice is hereby given that at a meeting of the Common Council of the City of Plainfield, N. J., held on Monday, the third day of February, 1913, there were presented and laid before the Common Council (the same having been first filed in the office of the City Clerk on the same day), the Supplemental Report and amended Assessment of Howard C. Tracy, Edward A. Laing and Harry B. Macklin, said the Commissioners of Assessments of said City heretofore appointed under the ordinance entitled "An Ordinance to provide for the appointment of Commissioners of Assessments to assess damages and benefits under and by virtue of the act entitled 'An Act to provide for drainage and sewerage in cities of this State,' approved April 7, 1899, and acts amendatory thereof and supplemental thereto," which said ordinance was approved February 8th, 1909, containing the assessments of damages and benefits or expenses, as the case may be, for the laying and putting in complete operation sewers in and through the following streets and avenues and rights of way for sewer construction, or particular sections thereof, to wit:

East Front Street, from Berckman Street to Leland Avenue;

Central Street, from East Seventh Street to Woodland Avenue;

Monroe Avenue, from West Third Street to Sherman Avenue;

Hobart Avenue from West Seventh Street to West Eighth Street;

West Fifth Street, from Prescott Place to Monroe Avenue;

West Sixth Street, from the line of Prescott Place produced to Monroe Avenue;

West Seventh Street, from a point 57 feet east of Monroe Avenue to a point 1,100 feet west thereof;

West Eighth Street, from Grant Avenue to Monroe Avenue;

Sherman Avenue, from Plainfield Avenue to Monroe Avenue;

Plainfield Avenue, from Randolph Road to the southerly City Line;

Radcliff Place;

Lenox Avenue;

Cameron Avenue;

Laramie Road;

Emerson Avenue, from George Street to a point 900 feet northwest therefrom;

Netherwood Avenue, from East Front Street to Green Brook,

including house connections and including appurtenances of said sewerage system in connection therewith, the streets, avenues and rights of way for a sewer construction, or particular sections thereof, in which the sewers were so laid and put in complete operation, and the location and dimensions of the several lots, tracts and parcels of land and real estate assessed being delineated on certain maps and designated numbers 1, 2, 3, 4 and 5, "Sewer Construction Assessment Maps, Dated October, 1912," and a copy by the signatures of said Commissioners and filed in the office of the Collector of Taxes October 7, 1912.

And it was ordered by said Common Council that said Common Council will proceed to consider, review, alter, ratify and confirm the said Supplemental Report and Amended Assessment at a meeting of said Common Council to be held at the Council Chamber, No. 149 Sout Avenue, in the City of Plainfield, N. J. on Monday, the third day of March, 1913, at eight o'clock p. m., at which meeting all persons interested in or affected by said improvements on account of which said assessments were made, will be given ample opportunity to be heard upon the subject of said assessments.

The character of the work and improvement for which said assessments have been made is shown by the foregoing, and in general is the construction of said sewers and appurtenances (including house connections), and the laying and putting in complete operation of sewers and the streets, avenues and rights of way for sewer construction, or particular sections thereof, which are included in said assessments are those hereinabove particularly set forth.

Dated Plainfield, N. J., February 3, 1913.

J. T. MacMURRAY, City Clerk.

THE U. S. CRUISER DENVER, ORDERED TO CENTRAL AMERICA, LIKELY TO STAY IN MEXICAN WATERS

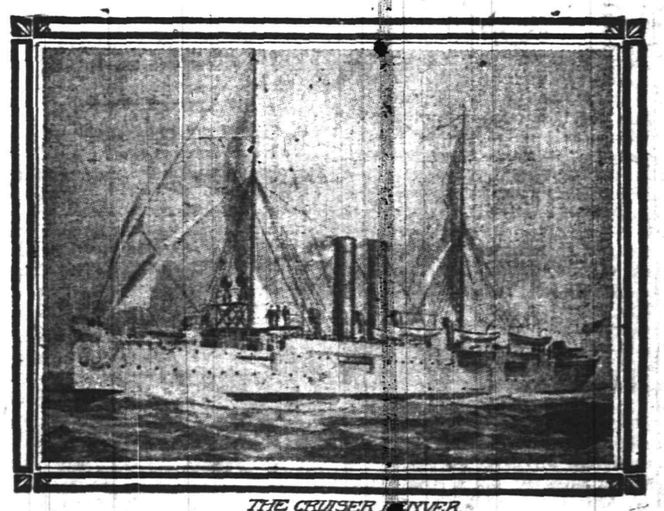

THE CRUISER DENVER.

Because of the present insurrection in Mexico, which is causing a situation too great for the government to handle, and which promises a condition of affairs nearing anarchy, the United States government is preparing to take steps to protect Americans and American interests there. It is likely several war ships will be ordered to Mexican ports at once. The Denver, which has been stationed at Acapulco, Mexico, although ordered to rush to Central America, will doubtless now remain where she is or proceed to Vera Cruz.

TO HEAR PLAINTS ABOUT HEIGHT OF CAR STEPS

Trenton, Feb. 14.—The Board of Public Utility Commissioners has arranged to give a public hearing at Chancery Chambers, Jersey City, Friday, February 21, upon complaints involving the height of steps on cars of the Public Service Railway Company. The original complaint was filed by William S. Davidson and afterwards was supplemented by a complaint from the State Federation of Women's Clubs.

The purpose of Mr. Davidson and the federation is to compel the company to equip its cars with steps nearer the ground than at present. It is asserted that many persons have difficulty in boarding and alighting from cars because of the high step.

BODY HELD UP THROUGH A MISUNDERSTANDING

Elizabeth, Feb. 14—For more than two hours on Wednesday an employe of John F. Martin, a local undertaker, stood with his back to the gate of Martin's premises at East Jersey street and Jefferson avenue and refused to allow the removal of a body.

William Necker, an undertaker who has been doing business here for two months, sent his representative, Charles West, to get the body of Lewis DeCamp, of 218 Broadway, a painter, who died Tuesday at the Alexian Brothers' Hospital of injuries.

The widow of DeCamp had ordered Martin to take charge of the body while a son, not knowing of the previous order, ordered Necker to claim it. Mr. Martin says that while he was busy at the telephone Necker's wagon came. The men took the coffin, placed it on the wagon, and were stopped by Martin's employe, who refused to let them pass the gate, which he barricaded. Just then Mr. Martin came along and settled the trouble.

The body was buried from Martin's place and Christ Episcopal church yesterday afternoon.

OFFICERS ELECTED BY JERSEY BROTHERHOOD

Flemington, Feb. 14.—The Presbyterian Brotherhood of New Jersey, which held its seventh annual convention at the Flemington Presbyterian church, re-elected William A. Arnold, of Paterson, president, and John Findlay, also of Paterson, secretary.

Other officers chosen were: Vice presidents, J. F. Tatem, of Haddonfield; Harvey C. Olin, of East Orange, and Professor E. Mackey, of Trenton; treasurer, George A. Hamilton of Elizabeth; executive committee presbytery of Elizabeth, Rev. Dr. W. F. Whitaker, and Clarence J. Busby; presbytery of Jersey City, Rev. Dr. James D. Steele and William B. Kendall; presbytery of Monmouth, Rev. J. W. Rogan and John H. Hutchinson; presbytery of Morris and Orange, Rev. George S. Mott Doremus and William O. Ludlow; presbytery of Newark, Rev. Dr. William Y. Chapman and Waldo C. Genung; presbytery of New Brunswick, Jason S. Hoffman tnd Calvin Solliday; presbytery of Newton, Rev. A. B. Williamson and William W. Woodward; presbytery of West Jersey, Rev. G. H. Hemingway and T. W. Synnott.

Rev. Dr. J. W. Rogan, pastor of the Red Bank Presbyterian church, extended an invitation to the brotherhood to hold its next annual session in the Red Bank church.

A telegram was received and announcement made that President Arnold had been elected a member of the national council, which held its session in Chicago, Wednesday.

WILL SEND WIRELESS MESSAGES TO ENGLAND

New Brunswick, Feb. 14.—With the passing of deeds yesterday in New York to 160 acres of the Reynolds farm, on the outskirts of this city, to the Marconi Wireless Telegraph Company of America, the wireless concern will have completed all preliminary steps toward the erection of a sending station with sufficient power to flash messages to England.

The local station, according to plans as outlined at the New York office today, will have thirteen masts, each 400 feet high, arranged in a semi-circle about the grounds. The contracts for construction work have been placed, it was stated, and just as soon as the frost leaves the ground work will be begun. The land was sold for $40,000, it is understood.

The receiving station at Belmar, the land for which was purchased early last summer, will be completed within a year, inasmuch as the masts are already completed. The Belmar station will be solely for receiving. Stations similar to those proposed in this State are being erected in Wales.

Frederick M. Sammis, chief electrical engineer of the Marconi company, who will have charge of the construction of the new station, told of the proposed scheme in detail.

"The farm, which is known locally as the Scio farm, is being sold to the company by Reynolds, who is the last owner of the property," said Mr. Sammis, "and has already been surveyed for the erection of the new plant. It will be the transmitting station for the Atlantic service, while the one at Belmar will be the receiving station. The distance between the two stations is thirty-five miles.

"One of the great advantages of the land at New Brunswick is that it is on the Raritan River and canal, which will enable us to have the materials for construction brought by lighters. The farm has a frontage of 1,000 feet on the canal and goes back 6,000 feet. There is no timber on the farm, and it is fairly level land.

"The station will be 500 horsepower and about 300 kilowatts electrical energy. It is the plan at present to use the Public Service power station at Metuchen, which is between two and three miles away. If work is begun by the middle of April the station probably will be completed by March, 1914."

NOTES FROM LABOR FIELD

A local union of powder makers was organized recently at Kansas City, Mo.

During 1912, 452 employes of railroads were killed and 9,000 injured in Pennsylvania.

Machinists on the Mexican National railway have received a 10 per cent. increase of wages.

Efforts will be made to organize the non-union shoe cutters in Milwaukee and Chicago.

The president of the Bay City (Michigan) trades and labor assembly was elected to the State Legislature.

The Frisco railway system has adopted the old age pension plan. Some 25,000 employes are affected by it.

The Minneapolis Typographical Union, which has just celebrated its fortieth anniversary, is the oldest labor organization in Minnesota.

Almost $750,000 was spent for strike relief by the United Mine Workers of America during 1912, according to a report of the auditing committee.

Sixteen States still have no limitation of working hours, while in eighteen States women may work from sixty to seventy hours a week.

One of the important measures to be introduced in the Connecticut Legislature will provide that there shall be two engineers for every fast express train.

A bill introduced in the New York Legislature is designed to prohibit work by children in the canneries of the State and in the tenement houses in New York city.

Maryland's new child labor law raises the minimum age for child labor from twelve to fourteen years, and more than two thousand children have gone back to school.

The Los Angeles, Calif., Typographical Union has appointed a committee to begin a campaign to bring the 1915 convention of the International Typographical Union to that city.

With a view of doing away with the sweatshop side of their trade the paper box manufacturers of Philadelphia will hold a conference soon with the managers of the Consumers' League.

It is stated that nearly every railroad employe in the United States has had his pay increased within the last five years, and the great volume of the increases has come within the last three years.

Factory inspectors will demand improvements at the Chicago packing plants that will cost $1,000,000. If the improvements demanded are not made the packers will be prosecuted for endangering the lives of their employes.

The American Federation of Labor, through President Gompers, has sent invitations to labor unions throughout the whole country, urging union men to have their women relatives take an active part in the suffrage parade and demonstration to be held in Washington, D. C., on March 3.

U. S. COURT COMMISSIONER.

Trenton, Feb. 14.—Judges Reilstab and Cross, of the United States Court, have appointed Counselor Richard S. Wilson, of this city, as United States Court commissioner for the District of New Jersey. He will succeed former State Senator Cranmer.

REFERENDUM IN METUCHEN.

Metuchen, Feb. 14.—The Borough Council, at a special meeting decided to send circular letters to all taxpayers in town, asking his or her opinion on a proposal to issue $59,000 bonds to pave twenty miles of borough streets.

CLASS GRADUATES MARCH 1.

New Brunswick, Feb. 14.—The second annual short course poultry class, numbering thirty, will complete its three-month period of instruction on March 1 at the New Jersey Agricultural Experiment Station.

Quartered Oak Library or Sitting Room Rocker

ACTUAL $8 VALUE

4.99

Beautiful fumed finish; high back; broad arms; spring seat; upholstered in genuine Spanish leather.

ACCOUNTS OPENED FROM $5.00 TO $1,000 ON SMALL WEEKLY PAYMENTS

Ludwig Baumann & Comp'y

America's Greatest Furniture House

49 & 51 Market St.

NEWARK, N. J.

New York Store—Block 8th Avenue—35th to 36th Street

Mahogany Finished Rocker

ACTUAL $5 VALUE

2.39

Mahogany finished, highly polished; high back, saddle seat; extra strong construction. Other rockers at greatly reduced prices. Some are upholstered in imitation leather, others in genuine leather.

SMALL ACCOUNTS ESPECIALLY INVITED

OPEN SATURDAY EVENINGS UNTIL 10 O'CLOCK

ECONOMY FURNITURE SALE

EVERYTHING IN OUR MAMMOTH STOCK AT SAVINGS TO YOU OF FROM 25% TO 50%

Greater money saving opportunities than ever mark the introduction of the second week of this marvelous sale. Every piece of furniture in our immense stock as well as our great warehouses is included, and as small lots and odd pieces are sold off the floors, new and still greater bargains quickly take their places. "No specially made" sale merchandise is here. Every single piece is from our regular stock and is fully guaranteed to be

DURABLE, WELL-MADE FURNITURE

Reed Pullmans Greatly Reduced

Every Go-Cart and Carriage has received tremendous reductions. This is your chance to save money.

$18 Reed Pullmans 12.95

$20 Reed Pullmans 14.95

$25 Reed Pullmans 17.95

$32.50 Reed Pullmans 20.95

Quartered Oak Sideboard

ACTUAL $25 VALUE

14.98

Golden oak finish, highly polished; large base with heavy carved top; large beveled plate mirror; serpentine top; two top drawers, one lined for silver; one long drawer; two cabinets.

$8 White Enamel Bed

3.98

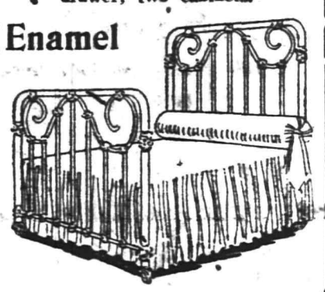

Continuous post style, fancy scroll effect in head and foot; all sizes; finished in best baked white enamel.

Millions of satisfied customers will testify as to our fairness and our willingness to give

YOUR MONEY BACK IF YOU ARE NOT SATISFIED

Come into our store, get our prices, and convince yourself by comparison that

OUR PRICES ARE ALWAYS THE LOWEST

$60 Three-Piece Parlor Suite

Mahogany finished frames; highly polished, beautifully carved panel backs; heavy claw feet; spring seat with loose cushions, covered with best panne plush..... 34.75

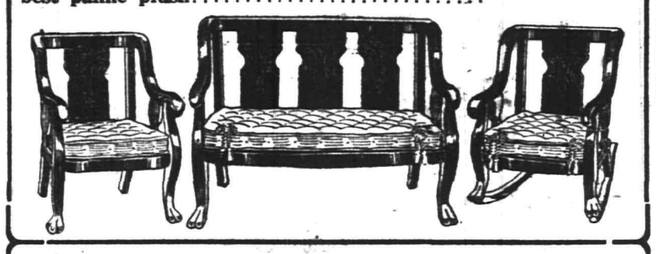

WE GIVE INSURANCE

Open an account with us and we will give you an insurance policy that protects your family in case of death of the wage-earner. This policy costs you nothing extra, but means much to you, as you are given a receipted bill in full.

THIS PROTECTS YOUR FAMILY AGAINST MISFORTUNE

One Dollar for a Complete Room Outfit

Pay One Dollar

This is a straight, bona-fide chance for you to get everything you want to furnish a room completely by paying

ONE DOLLAR NOW

and the balance in small weekly payments. ADVERTISED ARTICLES may be included in your outfit at the advertised price, without extra charge.

Pay One Dollar

Select everything you need to furnish a room completely, and we will deliver the goods promptly to your home, and you can pay the balance in small Weekly Payments.

NO CLUB FEES

NO RED TAPE

NO STRINGS TO THIS OFFER

NO EXTRA CHARGES OF ANY KIND

TO OUR CUSTOMERS—THIS OFFER IS GOOD FOR YOU, TOO, WHETHER YOUR ACCOUNT IS STILL OPEN OR IF YOU HAVE CLOSED IT.

Refrigerators at Factory Prices

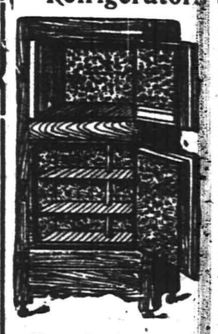

This sale includes every refrigerator in stock. Buy now and

SAVE MONEY

$8 Refrigerators, lift top style	5.95
$10 Refrigerators, lift top style	7.75
$12 Refrigerators, lift top style	9.95
$15 Refrigerators, lift top style	10.95
$19 Refrigerators, apartment house style	12.95
$20 Refrigerators, apartment house style	14.95
$25 Refrigerators, apartment house style	17.95
$30 Refrigerators, apartment house style	19.95

Golden Oak Chiffonier

Actual $10 Value

5.49

Made of solid oak, golden finish; 30 inches wide; French bevel mirror 10x17; five deep drawers.

$20 Brass Bed

8.69

Heavy posts surmounted with heavy knob vases; heavy filling rods, with T. B. connection; rail effects in head and foot.

S. & H. STAMPS with all purchases, both CASH and CREDIT, and with all payments.

Double Stamps Mornings S. & H. Single Stamps Afternoons

SAVE TIME AND MONEY

LOOK IT OVER.

Sugar, 5 lbs for	25c
3 cans Good Milk	25c
3 cans Magnolia Milk	30c
1 pkg. Not-a-Seed Raisins	9c
1 can (reg. 13c) Peas	10c
1 can (reg. 13c) corn, 10c, or 3 for	25c
1 can (reg. 13c) Tomatoes	10c
1 lb Evaporated Peaches	10c
Duryea's Corn Starch, pk.	8c
1 lb 40-50 Prunes	9c
1 gallon can of Apples	28c
1 can Fancy Tall Asparagus	22c
1 can medium size Snieder's Beans	13c
1 tall can Red Salmon	13c
6 cakes Babbitt's or Gold Soap	25c
6 cakes Octagon Soap	25c
1 good No. 6 Broom	30c
24½ lbs Gold Medal Flour	75c
24½ lbs Pillsbury Flour	80c
4 quarts Red Onions	15c
3 pkgs. Quaker or Mother's Oats for	25c
1 pkg. of Quaker Farina	5c
1 can of nice 3-lb Pears	13c
Small Dried Beans, lb	5c
Reg. 5c box Matches	3c
Reg. 80c Olive Oil	50c

C. O. SMITH

Cor. 4th and Liberty Sts.

Telephone 1346 th-f

Plainfield Nickel Plating Works

506 WEST SECOND STREET.

TEL. 292-M.

We will send for your Brass Bed, refinish and make it look like new and return in three days; also Curtain Poles and Rings refinished, and all kinds of plating done at short notice.

Call and give us a trial.

9 27 tf f-m

ON YOUR WAY

to the station stop and see Alex. Stills, the Barber, who has opened an up-to-date shop on Depot Park, near Eastbound Station. Special attention to children. 'Phone 322-J.

HIGH-CLASS WINES and LIQUORS

The subject of medicine must be of absorbing interest to the people, and they should exercise the greatest care in the selection thereof. Liquors, Wines and Beers are a great Medicine when Pure. I carry a large stock of well-made old liquors. Old liquors do not affect the body detrimentally but serve as the best tonic for invalids, stimulating and feeding the system. To persons wanting pure Wines, Liquors and Beers, I will say that I have the goods.

FRANK LINKE

WEST FRONT STREET, PLAINFIELD, N. J.

Telephone 157 1 22 1m wf

Electric Irons, Electric Stoves, Electric Toasters, Electric Pads, Electric Chafers, Electric Percolators

Joseph W. Gavett

WEST FRONT STREET

SALE OF HATS

$2.00 Soft Hats-- Sale Price - - $1.50

J. R. BLAIR 119 PARK AVE.

3 MODES OF HOUSECLEANING

FIRST—The Reliable Broom.

SECOND—The Bissell Carpet Sweepers; ball bearing a cycle bearing.

THIRD—The Simplicity Vacuum Cleaner, which is operated by hand, and one is all that is required to do the cleaning. Easy to operate and not easy to get out of order. Prices—

$15.00 and $20.00.

We also have the Eureka Elect Vacuum Cleaner, which speaks for itself; prices—

$35.00 and $43.00.

Demonstrations free.

F. A. KIRCH & CO.

HARDWARE, TOOLS, CUTLERY.

205 PARK AVE. 'Phone 578

February Mark Down Sale Furniture

The reliable kind. The kind made right and priced right will be sold during this sale at money saving prices, which will surely interest you.

L. B. Van Camp

Front and Somerset Sts.

This Store Plainfield Branch O'Neill-Adams Co.

Pianos and Player Pianos.

LAGGREN & GREENE

MANUFACTURER'S OF AWNINGS

Carpet Cleaning and Laying

Window Shades and Canopies for Weddings

TELEPHONE 1948

102 North Ave Plainfield, N.

BAMBERGER'S

"THE ALWAYS BUSY STORE"

MARKET, HALSEY & WASHINGTON STS.

Come for these NEW Waists

(THIRD FLOOR—WASHINGTON STREET).

Hundreds of new spring and summer waists are attractively priced for Saturday's selling. The special offerings were placed on sale this morning, and at this writing the waist department is thronged with knowing women, eager to share the economies offered. This is decidedly the waist buying opportunity of the year. Do not miss it.

Women's Waists at 69c—Several styles in lawn and voile. Some of the waists are tucked, some have allover embroidery fronts, trimmings of Cluny lace; and open in front models, trimmed with shadow lace. All high neck, open front or back; special at 69c

Women's Waists at 98c—Tailor-made waists, in new and pretty colored stripes. Some of cotton voile, others of percale. Neatly tucked down front and back. New French collars and cuffs; in several colors; these waists are good values at... 98c

Women's Waists at $2.00—A large display of new spring waists. Made of cotton voile, batiste and fine lawn. Some trimmed with lace or embroidery, others tucked; some trimmed with colors, others plain white; long or short sleeves; special price only $2.00

Waists at 98c, $1.50 and $2.00—Tailor-made waists of linen and linon, and some of heavy lawn. Mannish styles, and others with wide and narrow tucks; some have embroidered fronts and pockets embroidered to match; priced at .. 98c, $1.50 & $2

Women's Waists at $3.00—Plain white and colored silk waists. Some have new Robespierre collars, others have French turn down collars and French cuffs. With and without pockets; finished with good quality pearl buttons; priced at.. $3.00

Women's Waists at $2.00—Tailor-made silk waists, in plain white and fancy stripes; good quality silk; some of these waists have tucks down the front and neat pockets; others are plain mannish style; this lot is specially priced, at each.... $2.00

Women's Waists at $1.50—There are eight pretty styles in this lot. Some have trimmings of cluny and bandings of imitation baby Irish, some with yokes of fine embroidery and lace, others finished at neck with tailored velvet bow..... $1.50

Hurry, for Men's and Boys' Overcoats at Half Price

(SECOND FLOOR—WASHINGTON STREET).

Discriminating buyers are fast depleting our stocks of men's, youths' and boys' winter overcoats. Good quality coats at half price is the drawing card. This half price sale offers to the men of Newark the best values in overcoats possible to obtain. If you need a coat for yourself or your boy, don't tarry.

MEN'S AND YOUNG MEN'S OVERCOATS.

Regular $8.50 Overcoats, $4.25.
Regular $10.00 Overcoats, $5.00.
Regular $15.00 Overcoats, $7.50.
Regular $18.00 Overcoats, $9.00.
Regular $20.00 Overcoats, $10.00.
Regular $25.00 Overcoats, $12.50.

BOYS' AND CHILDREN'S OVERCOATS.

Regular $2.98 Overcoats, $1.49.
Regular $3.98 Overcoats, $1.99.
Regular $5.00 Overcoats, $2.50.
Regular $7.00 Overcoats, $3.50.
Regular $8.50 Overcoats, $4.25.
Regular $10.00 Overcoats, $5.00.
Regular $12.00 Overcoats, $6.00.

L. BAMBERGER & CO. NEWARK, N. J.

HERE IS A GENUINE BARGAIN

McCall's Magazine Free for One Year

TO SUBSCRIBERS TO THE DAILY PRESS

McCall's Magazine—one year
Plainfield Daily Press – 3 months
Any 15-Cent McCall Pattern

All for only **$1.25**

McCall's Magazine Is the Leading Fashion Journal in America

In the matter of dress, McCall's is indispensable to every woman. There are over 50 of the newest designs of celebrated McCall Patterns in each issue.

Each month 1,100,000 copies of McCall's, brimful of latest fashions, fancy work, interesting short stories, and scores of labor-saving and money ideas for women, are welcome visitors to 1,100,000 wide-awake American homes.

McCall's is a large, artistic, handsomely illustrated 100-page monthly periodical that is adding to women's happiness and efficiency everywhere.

The publishers of McCall's are planning to spend thousands of dollars extra in 1913 in order to keep McCall's head and shoulders above all similar publications. Every issue will be full of delightful surprises.

If you wish to save money, keep in style, and be happy, subscribe for McCall's without fail.

Don't Miss This Extraordinary Offer

We take pleasure in offering our friends this exceptional opportunity.

By special advertising arrangement with the publishers of McCall's we are able to offer you this well-known popular Home and Fashion Journal together with our own paper for the regular price of the Plainfield Daily Press alone.

The above extraordinary offer may be accepted by all persons who subscribe, renew or extend their time ahead on either publication for the time mentioned. The only requisite is that you pay in advance.

Remember, if you accept our big McCall bargain—the best we have ever made—you may select free of charge any one of the celebrated 15c McCall Patterns from your first copy of McCall's by sending a post card request to The McCall Company.

Call at this office or send your order by mail. Subscribe today.

ACCEPT THIS BARGAIN TODAY--USE THIS COUPON

McCALL'S MAGAZINE (Monthly) for one Year
PLAINFIELD DAILY PRESS (Daily) for 3 Months
Both only **$1.25**

Plainfield Daily Press:

Gentlemen: Enclosed please find $1.25 for which please send The Plainfield Daily Press for 3 months and McCall's Magazine for one year.

Name .....

Street .....

City ..... State .....

PLAINFIELD DAILY PRESS, PLAINFIELD, N. J.

PHOTOS MATZEN

LARGE PICTURE FREE!

With one dozen of our Ia Cabinet Photographs we will give free one large (16x20 in.) Platinograph, for framing.

CHRISTIAN F. MATZEN

The Photographer.

131 E. Front St. Tel. 867-W

FLOORS

HARDWOOD AND PARQUET.

Old Floors Refinished.

S. E. WARD & CO.

714 Webster Place, Plainfield, N. J.

Telephone 1309-R.

—To get ... room with the most desirable rooms and the best boarding houses—have Press Wants point the way.

IN WOMAN'S REALM

QUAINT CONCEITS.

Charming Trimmings For Young Girls' Party Costumes.

In trimming young girls' party dresses a great many small colored roses, usually of chiffon, are seen. Bright blue velvet sashes, edged with small silk roses, are used for lingerie toilets.

Already Paris is showing light weight coats of tussore summer lainage, lined with figured mousseline or voile. Usually these linings are in bright colors.

For a young girl to wear with a dancing frock a dog collar of carved

DAINTY NIGHTGOWN.

ivory squares is a very delightful thing, or the squares may be of gold set with turquoise matrix.

Every dainty woman likes a pretty nightgown. This one is simple and easy to make, yet it is really charming in effect. The shaped yoke gives a trimming effect at the front.

JUDIC CHOLLET.

This May Manton pattern is cut in three sizes—small 34 or 36, medium 38 or 40 and large 42 or 44 inches bust measure. Send 10 cents to this office, giving number, 7742, and it will be promptly forwarded to you by mail. If in haste send an additional two cent stamp for letter postage. When ordering use coupon.

No..... Size.....

Name .....

Address .....

.....

MRS. C. H. TAVENNER.

She's Just Twenty-one and Her Husband Is Congressman Elect.

The youngest wife of any member of the new Sixty-third congress is Mrs. Clyde H. Tavenner, wife of C. H. Tavenner of Cordova, Ill., Washington newspaper correspondent and Democratic congressman elect from the Fourteenth Illinois district. Mrs. Tavenner only passed her twenty-first birthday on Nov. 30, and her congressman husband is but thirty years old, perhaps the youngest of the 435 members who were elected to seats in the halls of congress at the last election.

The KITCHEN CUPBOARD

BUCKWHEAT CAKES.

BUCKWHEAT has more heat giving elements than wheat. It should be used, then, in cold weather. As it is a trifle hard to digest, after eating buckwheat cakes one should exercise a little. These griddle cakes are all right for those who work hard or exercise a great deal, but sedentary persons should partake of them sparingly.

Nice Brown Cakes.

Buckwheat cakes brown better when prepared with boiling milk instead of water. To make them light and tender the cakes require the addition of baking soda just before they are baked.

If you wish only a moderate quantity of the griddle cakes try these proportions:

Mother's Buckwheat Cakes.—Take a pint of boiling milk and pour it on half a cupful of yellow cornmeal which has been sifted fine with half a teaspoonful of salt. Stir well together and allow to become lukewarm, then add half a cupful of sifted flour and half a cupful of buckwheat. Then mix well with a cupful of yeast. Cover the bowl in which the batter has been mixed and stand in a warm place to rise until morning. When ready to bake mix in a saltspoonful of baking soda.

A Hasty Breakfast Dish.

Quick Buckwheat Cakes.—These are mixed with water and so are less expensive than the others. The molasses used in this recipe is supposed to make them brown. Take a pint and a half of buckwheat, a cupful each of yellow cornmeal and flour. Stir these together, then add three heaping teaspoonfuls of baking powder, a teaspoonful of salt and a tablespoonful of molasses. Mix to a batter with water, not too cold. The cakes should be mixed just before they are needed for baking.

Toothsome Pancakes.

Buckwheat Pancakes.—These proportions will provide enough for a large family. Take a quart of buckwheat flour, add to it half a pint of cornmeal and a tablespoonful of salt. Mix a cupful of cold milk with three cupfuls of hot water and when lukewarm stir it slowly into the dry ingredients to prevent lumping. Beat till smooth, add a yeast cake dissolved in tepid water and continue beating five minutes. Put aside to rise. Before baking in the morning mix an even teaspoonful of soda in a cupful of warm milk and beat into the batter, which should form in bubbles. Pour the batter on to a hot greased griddle in small, round cakes. They should be a rich brown when baked. Serve with fresh butter and hot maple sirup.

Anna Thompson

LOVELY WOMAN.

No woman thinks much of a reason that cannot be made to work both ways.

It isn't the girls whom he has loved and lost that a man sighs for; it's those whom he has loved and never won.

If a woman were like a serial novel and a man could read only one chapter at a time honeymoons would last forever.

Many a woman has missed the opportunity of her life because she was too busy powdering her nose to attend to it.

Rattling Doors.

To properly adjust a door which rattles on windy nights all that is needed is two or three small corks, a penknife and a bottle of glue. Examine the door outside when it is fastened and see what space there is between it and the beading. Select a place, cut a piece off a cork, rather thicker than the space available, coat one face of it with glue, stick it on the beading, shut the door on it and leave to dry. There will be no more rattling, and the cork keeps its elasticity indefinitely. Windows can be treated in the same way.

Those work seekers who expect to find a job through one publication of a want ad are sometimes disappointed—though not always.

MADAME'S NEW COAT IS ALSO A STEAMER RUG—SHE WEARS IT UPSIDE DOWN OR INSIDE OUT

THE WOMAN'S TUXEDO COSTUME — MAY BE WORN AS A COAT OR A STEAMER RUG

Will madame wear her new wrap as a coat or use it as a steamer rug to-day?

The new rug coat is the latest fashion hybrid. Its intricacies have been devised by a tailor for the comfort and protection of woman and also for the utter confusion of any male member of the family who may unexpectedly be called on to fasten the owner into her rug.

These exhibits were a part of New York's exhibit at the fifth convention and style congress of the National Ladies' Tailors and Dressmakers' Association, which took place at the national headquarters in New York. Seventeen other States were represented and helped to decide on the latest fashions.

The rug coat or the coat rug covers more sartorial discrepancies than ever did that full rigged wrapper of yore. When folded nearly across fore and aft it becomes a straightaway steamer rug, with the advantage that it covers from chin to toes and can be tucked in neatly at the throat.

FEARING UPRISING IN CENTRAL AMERICA, THE U. S. CRUISER DES MOINES IS ORDERED TO NICARAGUA

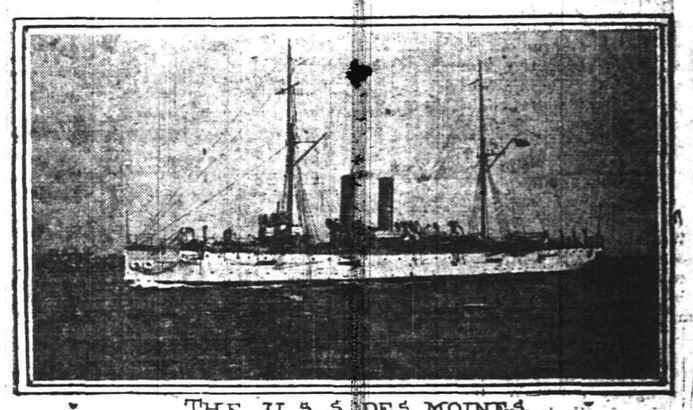

THE U. S. S. DES MOINES.

The United States cruiser Des Moines has been ordered to proceed from Guantanamo, the Cuban naval station, where she has been coaling, to Bluefields, Nicaragua. She was ordered to be there not later than February 15, to meet any emergency arising from the unrest believed to exist in Central America.

CLEAR THE WAY FOR THE SUFFRAGE ARMY MARCHING ON TO THE CAPITAL.

Under the leadership of "General" Rosalie Jones, an army of suffragists is hiking from Newark to Washington by way of Princeton, Trenton, Philadelphia, Wilmington and Baltimore. The enthusiasts hope to greet President Taft at the White House March 1. The suffragists are receiving a splendid ovation all along the line. Herewith is shown a scene at Elizabeth, N. J., where the Order of Elks gave the hikers a great "send-off."

Make your Christmas a Merry one.

To Those Who Did Not Join the Christmas Savings Club Last Year We Extend a Cordial Invitation to Join the 1913 Club Which Opens February 17th.

Of course we want all the 1912 members to come in again and bring their friends with them.

You may be enrolled any day next week. There is no membership fee and no age limit to this Club. If you cannot come in person to make your payments any child can attend to it for you.

THE PLAINFIELD TRUST COMPANY

AMUSEMENTS.

PROCTOR'S

THE HOME THEATRE

MOTION PICTURES AND VAUDEVILLE

DAILY, MATINEE AND NIGHT AT 2 P. M., 7 P. M., 9 P. M.

NEW PICTURES DAILY

EVERY SHOW GIVEN IN FULL

NEW COMPANIES MONDAY AND THURSDAY

TODAY'S VAUDEVILLE

Clarence Wilbur & Co., in the musical comedy, "The New Scholar;" The Big Chinese Quartette, Chung Hwa Comedy Four, 14 Minutes of Riotous Laughter; Neimeyer & Berthe In "24 Hours of Truth;" The 3 Bartins, Comedy Acrobats; 5 Reels of Photo Plays.

THE STATE TRUST COMPANY

$100,000.00.

SERVICE

3% paid on checking accounts of $500 or more, out of town items collected at par; New York checking privileges.

4% paid on Special Department accounts of $5 or more. Interest begins on the first of every month and is compounded semi-annually.

Acts as Executor, Administrator, Guardian, Trustee, the fees are the same as those allowed an individual.

Safe Deposit and Storage facilities of the most modern type. Boxes for rent $5 per year and upwards.

Real Estate Department properties for sale, rent and exchange; Owners may obtain unusual service for the usual commission.

An opportunity to serve in one or all of the above departments will be appreciated.

COAL SAVERS

Hustler Ash Sieve . $4.00
Murray Hill Ash Sieve . $2.75
Rival Ash Sieve . . . 75c

Ash Sieves, Ash Cans, Furnace Scoops, etc.

FOR SALE BY

Gayle Hardware Co.

General Hardware and Housefurnishings

'Phone 398 Front Street and Park Avenue

CARL SILBERT'S JEWELRY STORE

is now located at

255 W. Front St.

Opposite Postoffice.

LOOK FOR WHITE STREET CLOCK

HOTELS

WHEN IN PLAINFIELD, N. J. STOP AT

THE QUEEN CITY HOTEL

All Newly Furnished.
A la Carte Service Unsurpassed.
P. FLOERSCH. Prop.
V. M. FLOERSCH, Mgr.

HOTEL WALDORF

HENRY WINDHAM, Prop.
EAST FRONT STREET

Gottfried Krueger's Extra Beer on tap. Imported Wines, Liquors and Cigars. Hotel accommodations, and private Dining Room.

ORGANIZED 1864

THE **FIRST NATIONAL BANK** OF PLAINFIELD

A COMMERCIAL BANK WITH SAVINGS and SAFE DEPOSIT DEPARTMENTS.

FOUR PER CENT. INTEREST PAID ON SAVINGS ACCOUNTS.

Zeek Baking Co.

174 East Front St.

Our Factory soon will ready be
To bake our rolls and "Foremost Bread"
Then you may come yourself and see
How we make the goods of which you've read

We Lead---Others Follow---Auto Delivery

Telephone 1065

LADIES' FASHIONABLE TAILOR

Each garment is man-tailored throughout, and shows the highest degree of perfection in artistic workmanship and fit.

A perfectly fitting, stylish gown is much admired by everybody. That is the kind I make.

Fair prices—best work—fine materials—correct styles—and perfect fit.

M. PERLMUTTER, 436 WATCHUNG AVENUE. Telephone 843-J
10-1-tf tu th f s.

ADVERTISEMENTS

--FOR--

NEW YORK HERALD
WORLD, TIMES, SUN, JOURNAL, TELEGRAM, AMERICAN, BROOKLYN EAGLE, GLOBE
—AND—
NEWARK EVENING NEWS

RECEIVED AT

PLAINFIELD DAILY PRESS

AT REGULAR OFFICE RATES.

A. H. ENANDER

Sanitary Plumbing, Gas Fitting.
Steam and Hot Water Heating.
Contractor for Sewer Connections
195 WATCHUNG AVE

WEINMAN'S CAFE

GENERAL NEWS TICKER.
Stock quotations
Up to the Minute.
'PHONE 1527.

J. C. POPE & CO

INSURANCE AGENTS

110 East Front St., Plainfield, N. J.

SCHEELEIN'S VARIETY MARKET

31 SOMERSET ST TEL. 1974

TRY A PRESS WANT AD

The law of self-interest makes the advertisement of your people Important to every possible buyer of it!

Boarders wanted advertising will bring new faces to your table.

Usually a very moderate amount of perseverance in want advertising for a job is sufficient.

—Use Press want ads.
—Press Wants show many chances for advancement

M. ABRAMS

Established 1891

THIS IS AN EAGERLY AWAITED-FOR EVENT THAT BRINGS YOU FINE SHOES AND RUBBER FOOTWEAR FOR THE WHOLE FAMILY AT A BIG SAVING.

Goods Exchanged or Money Refunded

NO NEED FOR FURTHER TALK—THE FOLLOWING PRICES REPRESENT THE SAVINGS THIS CLEARING SALE OFFERS YOU.

ANNOUNCES HIS

SEMI-ANNUAL CLEARING SALE OF FALL AND WINTER SHOES AND RUBBER GOODS

SALE STARTS TODAY

LOW PRICES, UP-TO-DATE STYLES AND A GOOD VARIETY TO SELECT FROM WILL MAKE THIS SALE A RECORD BREAKING EVENT. THIS SALE EMBRACES THE ENTIRE ABRAMS' STOCK OF FALL AND WINTER SHOES AND RUBBER FOOTWEAR. NO GOODS ADDED AND NONE TAKEN ASIDE FOR THIS SALE; AN OPPORTUNITY TO SELECT FROM OUR REGULAR STOCK OF FOOTWEAR AT A BIG SAVING. COME AND GET YOUR SHARE OF THE MANY BARGAINS. IT'S A CHANCE THAT COMES BUT TWICE A YEAR.

These Are a Few of the Many Reductions

MANY BARGAINS DISPLAYED ON TABLES IN REAR OF STORE NOT MENTIONED IN THIS ADVERTISEMENT.

569 pairs of Women's High Grade Shoes, A, B, C widths; discontinued lines of $2.50, $3 and $3.50 grades.. 1.00

WOMEN'S SHOES

Women's Shoes, now $3.95 .. $2.95
Women's Shoes, now $3.45 .. $2.59
Women's Shoes, now $2.95 .. $2.20
Women's Shoes, now $2.45 .. $1.95
Women's Shoes, now $1.95 .. $1.69
Women's and $1.50 Shoes, now $1.75 .. $1.29

Misses', Growing Girls' and Children's Shoes, regular or high cuts, Tan, Russia Calf, Gun Metal and Vici Kid; Button and Blucher Styles.

$3.00 Growing Girls' Shoes, now $2.20
$2.50 Misses' Shoes, now $1.95
$2.00 Misses' and Children's Shoes, now $1.69
$1.50 Misses' and Children's Shoes, now $1.19
$1.25 Misses' and Children's Shoes, now $1.00
$1.00 Misses' and Children's Shoes, now 89c

RUBBERS! RUBBERS!

THESE PRICES DEFY COMPETITION

These Prices for Boston Brand Goods.
BUCKLES, ARCTICS, FELT COMBINATIONS.

Men's 1 Buckle Arctic $1.09
Men's 1 Buckle Arctic, rolled edge $1.25
Men's 4 Buckle Arctic, rolled edge $1.75
Boys' 1 Buckle Arctic 89c
Men's 1 Buckle Felt Boots $1.95
Men's 2 Buckle Felt Boots $2.25
Men's Storm King Boots $3.49
Boys' Storm King Boots $2.59
Youths, Storm King Boots $1.95
Misses' Storm King Boots $1.75
Child's Storm King Boots $1.49
Men's Short Boots $2.59
Boys' Short Boots $1.95
Youths' Short Boots $1.50
Misses' Short Boots $1.29
Child's Short Boots $1.09
Women's Short Boots $1.45

Women's Storm Rubbers, now 50c
Misses' Storm Rubbers, now 40c
Children's Storm Rubbers, now 35c
Men's Storm Rubbers, now 69c

Boys' Storm Rubbers, now 59c
Youths' Storm Rubbers, now 45c
Women's Rolled Edge Storm Rubbers, now 60c
Misses' Rolled Edge Storm Rubbers, now 50c
Children's Rolled Edge Storm Rubbers, now 40c
Men's Rolled Edge Storm Rubbers, now 75c
Boys' Rolled Edge Storm Rubbers, now 65c
Youths' Rolled Edge Storm Rubbers, now 55c

OUR PRICES all Winter have been lower than the lowest elsewhere for Boston Brand Rubbers. We have cut the prices still deeper for this sale.

WOMEN'S, MISSES' & CHILDREN'S STORM RUBBERS 29c

MEN'S SHOES

Tan, Russia Calf, Gun Metal, Patent Coltskin, Vici Kid and Box Calf Lace, Blucher or Button styles, some Dr. Worth's Cushion Soles, all the latest styles, our regular lines; also Men's and Boys' High Cut Storm Shoes; closing out at the following prices:

Men's $3.95 Shoes, all leathers, now $2.95
Men's $3.45 Shoes, all leathers, now $2.59
Men's $2.95 Shoes, all leathers, now $2.20
Men's $2.45 Shoes, all leathers, now $1.95
Men's $1.95 Shoes, all leathers, now $1.69
Men's $1.50 and $1.75 Shoes, all leathers, now .. $1.29

Boys' Fine Dress Shoes, also solid leather, School Shoes, Russets and Black, Lace, Blucher and Button Styles.

Boys' $3.00 Goodyear Welts, sale price $2.20
Boys' $2.50 Goodyear Welts, sale price $1.95
Boys' $2.00 Goodyear Welts, sale price $1.69
Boys' $1.75 Walton and other makes, sale price $1.39
Boys' $1.50 Satin Calf Shoes, sale price $1.19
Little Men's Satin Calf Shoes, (8-13) sale price 89c

GREAT REDUCTIONS IN ALL NETTLETON'S STYLES

M. ABRAMS

229-233 WEST FRONT STREET, PLAINFIELD, N. J.

Branch, 324 Burnet Street, New Brunswick, N. J.

Wholesale Dept., 85 Reade St., New York City

SCENES AND PRINCIPALS IN ANTARCTIC TRAGEDY IN WHICH CAPTAIN SCOTT AND HIS MATES MET DEATH AFTER REACHING THE GOAL.

CAPTAIN R. F. SCOTT

MRS. SCOTT AND HER LITTLE SON

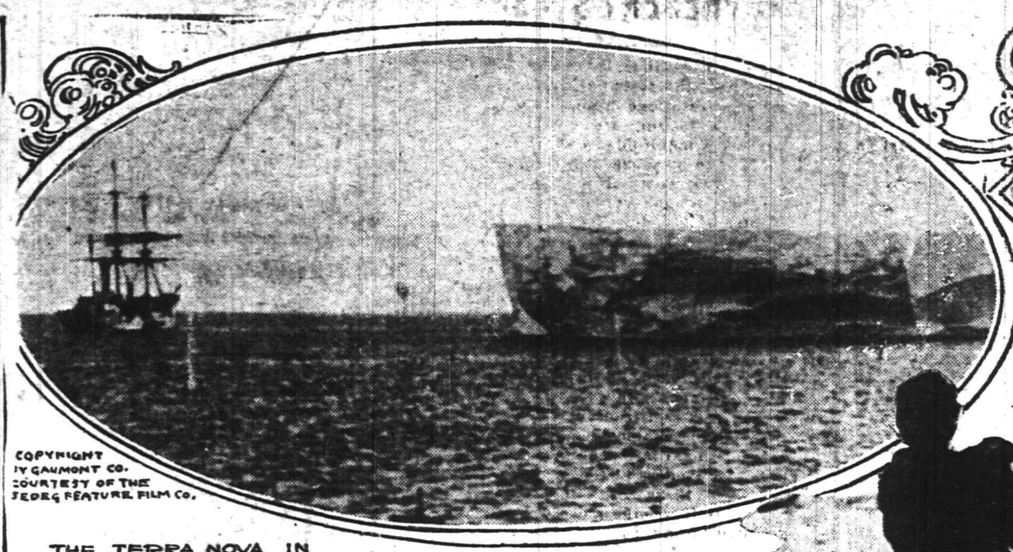

COPYRIGHT BY GAUMONT CO. COURTESY OF THE SEDEG FEATURE FILM CO.

THE TERRA NOVA IN THE ANTARCTIC SEA

DR. E. A. WILSON

THE SCOTT CAMP AT CAPE EVANS
COURTESY OF THE SEDEG FEATURE FILM CO. COPYRIGHT BY GAUMONT CO.

LIEUTENANT CAMPBELL

LIEUTENANT RENNICK

LIEUTENANT EVANS

MR. D. S. LILLIE

A DOG SLEDGE
COPYRIGHT BY GAUMONT CO. COURTESY OF THE SEDEG FEATURE FILM CO.

LIEUTENANT RENNELL

Death in an Antarctic blizzard was the fate of Captain Robert Falcon Scott and four of his companions who accompanied him on his successful dash to the South Pole as they were making their way back over the icy wastes after reaching the goal of the expedition.

The party arrived at the South Pole on January 18, 1912, one month after Captain Raold Amundsen had planted the Norwegian flag at the southernmost point on the earth's surface.

Tragedy overtook the little party two months later, when hunger and exposure to the fearful tempests of the Antarctic exacted the lives of five of their number.

The news of the tragedy was received from the Terra Nova, which arrived at Christ Church, New Zealand, with the remainder of the ill fated expedition, under the command of Lieutenant E. R. G. R. Evans.

Mrs. Robert F. Scott left San Francisco, Cal., on board the Aorangi on February 5 for Sydney, Australia, to join her husband.

It is unlikely that Mrs. Scott has yet heard of the fate of her husband, and the terrible news awaits her when she arrives in New Zealand. Mrs. Scott left London a month ago for America in the highest spirits, expecting an early reunion with her husband.

As there is no cable to Tahiti and as the Aorangi will not touch at any cable point until she reaches the Antipodes, it is improbable that Mrs. Scott will learn of her husband's death until she reaches New Zealand, although efforts are being made to reach the Aorangi by wireless.

In the above photographs are shown, together with pictures of Captain Scott, Mrs. Scott and her small son and Antarctic scenes, photographs of some of the survivors.

COINING THE NEW NICKELS.

Philadelphia, Pa., Feb. 14.—The United States Mint in this city has commenced the work of coining the new five cent pieces and will continue to turn them out at the rate of a million or more a day until the demand is supplied. The new coin bears on one side the facsimile of an American Indian and on the other a buffalo.

"MUM'S THE WORD" SAYS ALFRED WAITE

Interesting Speaker Appeared Before High School Students This Morning.

One of the most interesting lecturers ever appearing before a student body in this city visited Plainfield High School, Neal School and North Plainfield High School this morning under the auspices of the Y. M. C. A. State Boys' Work Committee. R. Alfred Waite was the speaker and he took as his subject "Mum's the Word," taking the affix "mum" from the three words, maximum, minimum and optimum. Mr. Waite is a native of Buffalo, N. Y., and was graduated from Syracuse University in 1901, where he took a prominent part in every phase of the school work. He held records for the 100 and 220 dashes and was valedictorian of his class at the University. He is at present one of the secretaries of the International Committee of the Y. M. C. A., and his talk was of special interest to High School and preparatory school students because of his familiarity with boys' work.

The speaker told a number of unusually interesting stories, most of which were taken from actual experiences encountered by Mr. Waite in his work and all went to prove the moral that "He that gives most, gets most." The speaker told of an interview he had with Mr. Burbank, of California, the botanist, and drew certain morals from this man's modest and unassuming character. Mr. Burbank has defied the laws of nature and grown plants in heretofore unknown ways unknown climates and yet claims that he has done nothing to brag about.

QUESTION BOX CAUSES INTEREST AT MEETING

An interesting question box was a feature of the monthly meeting of the Parent-Teacher Association of the Irving-Jefferson Public Schools, held at the Jefferson School, yesterday afternoon. There ware about seventy-five parents, friends and teachers present. Mrs. George O. Stevens, president of the association, was in the chair, and she was assisted in conducting the question box by Dr. H. M. Maxson, superintendent of schools, and Mrs. J. W. Sandford, Jr. A great many questions were presented relative to co-operation on the part of parents and teachers for the welfare of the children, and a lively discussion followed.

The question of forming audubon societies in the different clases of the schools was brought up by Mrs. E. H. Mumford, of Compton avenue, and the matter was left with her to be taken up later. It was pointed out that such societies would be of benefit to the children in an effort to protect and learn more about birds. Announcement was made that arrangements had been made for the appearance of glass blowers at the Irving School, Tuesday afternoon and evening, February 18. A social time with refreshments followed. The next meeting of the association will be held at the Irving School Wednesday, March 12.

MRS. BETTIE BONNIE.

Mrs. Bettie Bonnie, mother of Mrs. Martha Somerset, died last night at 7 o'clock at the residence of the latter, 748 Webster place. She is survived by her daughter, Mrs. Somerset, and one son, William Jeter, of this city, and several grandchildren. The funeral will be held tomorrow afternoon at the late home at 2 o'clock and at the Mt. Olive Baptist church at 2:30 o'clock.

—Great bargins at the rummage sale at the "Paris," J. A. Fass. This is important to you. **

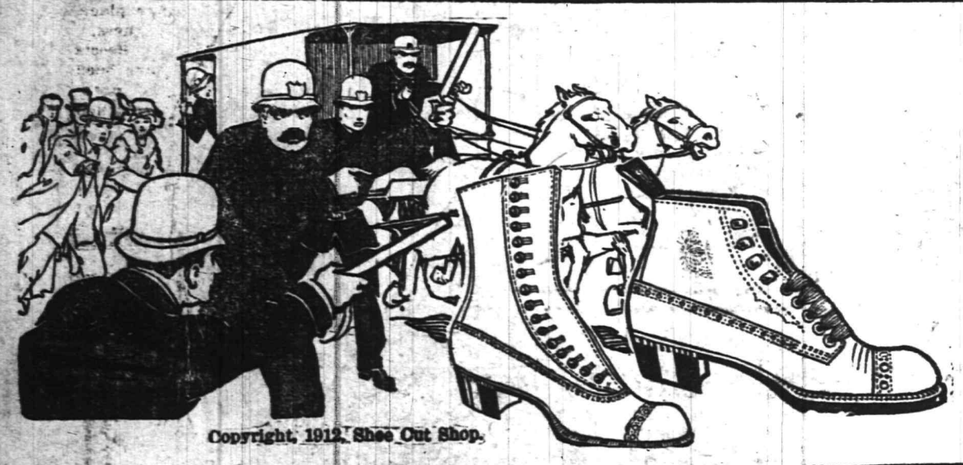

Copyright, 1912, Shoe Out Shop.

JUST NINE DAYS AGO

SINCE WE BEGAN OUR

"MOVE-ON" SHOE SALE

and it is still progressing.

This sale is really REMARKABLE—when you come to consider that wholesale Shoes have advanced so much that to produce these same shoes would cost 10 to 15 per cent. more today than we paid for them a few months ago.

We want to make TOMORROW ONE OF the BIG DAYS. So "MOVE-ON" every-the "MOVE-ON" SALE—which will continue until February 22nd.

C. VanArsdale, 127 E. Front St.

STYLE AND RELIABILITY

Rothberg's Semi-Annual Sale Ends Tomorrow Night

This is really a store cleaning occasion as I must have room for the New Spring line. This is no place to emphasize the quality of the "things" offered at the sale---my label tacked on the Suits, O'coats and other wearables is sufficient guarantee of their worth

Here Are Some of the Reductions:

SUITS AND OVERCOATS.

That were $10, now	7.00
That were $12, now	9.00
That were $15, now	12.00
That were $18, now	15.00
That were $20, now	16.00
That were $25, now	20.00

SHIRTS.

That were $1.50, now	1.10
That were $1.00, now	79c
That were 50c, now	35c

SWEATERS.

That were $8.50, now	6.50
That were $6.50, now	5.00
That were $3.50, now	2.50
That were $3.00, now	2.00

UNDERWEAR.

That was $1.50, now	1.10
That was $1.00, now	79c
That was 50c, now	35c

TIES.

That were $1.00, now	75c
That were 50c, now	35c
That were 25c, now	17c

ROTHBERG'S

"THINGS THAT MEN WEAR"

214 West Front St. Proctor's is next door to Rothberg's

KINGSTON WELCOMES THE DUKE

Kingston, Ont., Feb. 14.—The Duke of Connaught arrived in Kingston this morning and was accorded a patriotic welcome, in which practically the whole city participated. The royal train reached the station at 9 o'clock, and there the formal welcome of the municipality was extended to the distinguished visitor. The forenoon was spent in a visit to the Royal Military College and an inspection of the Royal Canadian Horse Artillery and the veterans of the district. The program of the royal visit concluded this afternoon at Queen's University, where a special convocation was held for the purpose of conferring the honorary degree of LL. D. upon His Royal Highness.

Classified advertising will restore your lost article—unless the finder should be dishonest.

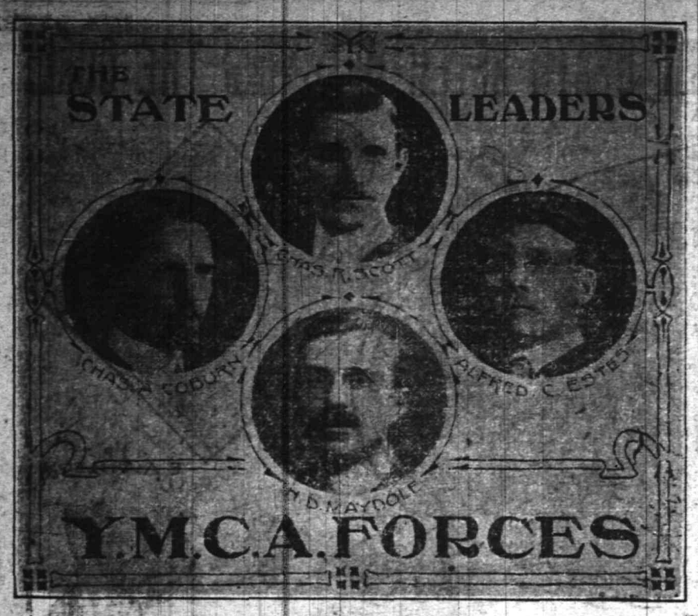

STATE SECRETARIES HEARD

(Continued from page 1.)

young manhood? Why do we abide awhile in the Queen City of New Jersey?

For answers we naturally turn to the theme of the convention: 'Jerseymen in Service For All Jersey—The City, the Village and the Country.' This theme was not caught up at random. It represents some thought. Many of you have read it, but few only have questioned its meaning. This word service catches a good many. Some of us Pharisees like the flavor as it passes over our tongues, but we are coming together not to consider the affairs of our neighbors but of Jersey and all Jersey, and not simply the work of a few cities—perhaps half the cities of the State. We have some home missionary problems. We also have a rural work which some city secretaries scarcely respect that is introducing more to church membership than all our great city associations combined. In the county and rural work you will still find George Williams' conception of volunteer service. Our city work from the international committee down, has been secretarialized until it 'gasps for breath'—I am actually reminded of the fat man I saw trying to run the other day.

"Considerable has been said about 'oneness.' This word is a little worn. Suppose we take 'solidarity' which means 'community of interests and responsibilities.' This convention should represent a biennial milestone in the matter of introducing solidarity into the work of the Christian Associations of Jersey. It can be done—it's going to be done—and you are the men to do it. Have you got the stamina—the backbone? Will you do it? I know a pastor who preached to his church one Sunday night on 'P-e-t-e-r-i-n-g,' and the congregation to his suprise, possibly to his disappointment, insisted on having the address printed for those who didn't hear him.

"But, I am talking about solidarity—community of interests and responsibilities—New Jersey's interests and responsibilities. We want to see our employed officers, our boards of directors and our State committeemen learn to think together and consecutively of New Jersey and her youth—more than this, we want to see them serve together not for selfish ends, not even to please one another but to please and honor our common Master.

"Before I became a secretary I was a farmer. Now when it comes to plowing with a pair of horses we use the double whiffle-trees, composed of an evener and a whiffle-tree for each horse. It is important that the horses move together. Near our farm dwelt a peculiar character who often hitched a young and mettlesome colt with the slowest old horse and undertook to plow. The result was most unsatisfactory. He would frequently beat and scold his team calling out to the amusement of his neighbors, 'Now you beasts all-together, one right after the other,' which is the way such a team always moves. What this man wanted to say was, 'Pull together,' and that is what I want to say. I wish all departments and interests represented by the Young Men's Christian Associations would 'pull together' in New Jersey and pull together in this convention. Our results would be twice as great with the same appropriation of time and money.

"This convention will show us 'a religion for today;' it will show us some things that can be done without buildings; it will discuss and possibly settle a number of items of business; it may sketch some of the weaknesses of our own efforts; it will picture new forces at work for righteousness outside of our cities; it will gather up and focus our thoughts on the home and the church and the Master and after it is over may He send us back to till our own fields—to serve Jersey—to 'pull together'—with a new sense of our mutual interests and responsibilities."

The convention proper will begin tomorrow morning at the First Presbyterian church at 9 o'clock with a "quiet hour," conducted by E. W. Hearne, State secretary of Massachusetts and Rhode Island. The convention will be called to order by F. Wayland Ayer, of Camden, president of the thirty-sixth convention. The announcement of committees will be followed with an address of welcome by Mayor Percy H. Stewart.

President W. H. Demarest, of Rutgers College, will speak on "Vocational Guidance for Students," followed by questions. The convention address will be given by B. B. Farnsworth, of New York, whose topic will be "A Religion for Today." Luncheon will be served at the Park Club at 12:30.

The convention will continue its session at 2:30 o'clock in the afternoon at the First Presbyterian church, with a song service led by M. L. Beebe, of Montclair. The convention will then organize, after which Dr. David G. Latshaw, of the International Committee, will speak on "The Association and Industrial Men." Remarks will follow by the chairman and treasurer of the State committee. At 4:30 o'clock a special conference for boards of directors will be held, in charge of Wilfred W. Fry, of Camden. The speakers will be Walter B. Hopping, of Montclair, and H. H. Dawson, of Newark.

The convention dinner will be held at the Park Club tomorrow night at 6 o'clock, to be followed with addresses by Frank S. Katzenbach, Jr., of Trenton; Albert E. Roberts, of the International Committee, and Frank Moss, assistant district attorney, of New York.

THE SEVEN SISTERS GO THROUGH SENATE

Gov. Wilson's Anti-Trust Bills Passed After a Hot Debate.

Trenton, Feb. 14.—With all the Democratic Senators supporting Governor Wilson and with the Democratic machinery well oiled and working smoothly, Governor Wilson's Seven Anti-trust bills known as the "Seven Sisters" were passed in the Senate yesterday afternoon after a heated debate. The Republicans fought Senate Bill 43, which defines trusts, prohibits monopoly and makes it unlawful for agreements between corporations, firms or persons to fix prices in a way to be in restraint of trade. The Republicans insisted that this measure would seriously cripple small business all over the State, and seven of them voted against it.

The vote on this bill was as follows:

Affirmative—Senators Johnson, Wheaton, Fielder, Ramsay, Slocum, Fitzherbert, Low, McGinnis, Davis, Munson and Barber, Democrats; and Nichols and White, Republicans.

Negative—Senators Edge, Read, Colgate, Gaunt, Leavitt, Smalley and Pierce, Republicans. This made the total vote 14 to 7.

Senator Pierce, of Union county, endeavored to get the Judiciary Committee to report Senate bill 32, his measure, making the Sherman Anti-trust law of the Federal government apply to this State, but the Democratic majority in the committee, composed of Senator Davis, of Salem, and Senator Slocum, of Monmouth, refused his request and kept the bill in committee. It was the purpose of Senator Pierce had the bill been reported to move to substitute it for the other measures. He claims that his bill gives all the needed legislation to cure the trust evil in New Jersey.

COMING EVENTS.

TODAY:
- Union prayer service at First Baptist church, 3 p. m.
- Literary and musical entertainment, Trinity Reformed church, under auspices Harrison Club, 8 p. m.

SATURDAY:
- Ben Greet Players at Plainfield High School, 8 p. m.
- Opening session Y. M. C. A. State Convention.
- Old Glory Council, Daughters of Liberty, hold a social, 8 p. m.

P. H. Moore, of East Third street, is detained at home with an attack of lead poisoning.

—Use Press want advs.

—Great bargins at the rummage sale at the "Paris," J. A. Fass. This is important to you. **

WHITE LABEL CANNED GOODS
SUPERIOR IN QUALITY AND FLAVOR
Asparagus Tiny Lima Beans
Fancy Maine Corn Fancy Gem Peas
Stringless Beans Asparagus Tips
SPECIAL PRICE Per DOZEN
NEUMAN BROS.
GROCERS
Watchung Ave. and Fifth St. Telephone 760
Efficient and Rapid Delivery Service to All Parts of the City

HAND'S EXPRESS CO.
OLD RELIABLE
STORAGE
All Rooms Separate, Light and Dry
Furniture Packed and Shipped
Office 69 Somerset St. 'Phone 541

Our business is negotiating small or large loans for people keeping house.
We charge a reasonable service fee, arrange payments either weekly or monthly, and give each customer a memorandum of agreement.
Honorable Dealing and Courteous Treatment.
HOUSEHOLD LOAN CO.
148 East Front Street,
Plainfield, N. J.

EYES
For Tired Eyes and Dull Headaches consult
ROBERTS
EYE SIGHT SPECIALIST
Eyes examined FREE
Eye Glasses $1.50 up.
148 Front St. Plainfield, N.J.

FLOWERS
FOR ALL OCCASIONS
STANLEY
159 EAST FRONT STREET.
Telephone 928.
Daily shipments from our greenhouse. Decorations for weddings and banquets. Dealer in Fine Flowers, Palms and Ferns. We deliver in Greater New York or any city of the United States. Floral design work by floral artists. Prices always moderate

RANSOME CONCRETE MACHINERY COMPANY

At a regular meeting of the Board of Directors held January 31, 1913, a quarterly dividend of 1⅞% was declared on the Preferred stock of the Company payable February 15, 1913, to holders of record on that date.
E. F. FEICKERT, Treas.
2 4-8-12-14

EDUCATIONAL.

HERR'S SCHOOL
Full and Special Courses, General Business Training. Day and Evening
Call, 'Phone (344), or write now
PLAINFIELD BUSINESS COLLEGE
Woodhull-Martin Bldg.
mwf

PROCTOR'S FINE BILL.

"The New Scholar," a bright, lively sketch presented by Clarence Wilbur & Co., is the feature act at Proctor's theatre this week. Chung Hwa Comedy Four, a real Chinese quartet, excellent singers, comedians and imitators, is one of the big hits of the show. Their first song, a Chinese love song in the original language is exceptionally good and keeps the audience guessing, but the next song given in pure English is the best ever. The impersonation of Harry Lauder is clever. Ruth Becker, is a singing comedienne who has a bright future; Neumeyer and Bertche, in a skit, "Twenty-four Hours of Truth," which is novel and funny, and the Three Martins, comedy acrobats, complete the bill.

—Advertise in the Daily Press.

AUCTIONEERS.

Murray, the Auctioneer
Auction rooms, 326 W. Front St., near Grove, where everything necessary for a house can be had for little money. We buy and sell everything in good and clean condition, including household goods, musical instruments, books, magazines, silverware, bric-a-brac, jewelry and wearing apparel. Sales every other Thursday. 'Phone 656.

The Leading Auctioneers
W. A. SCHORB & CO.
Also Dealers in Second Hand Furniture—Bought and Sold.
120 Madison Av., Jackson Blg
Telephone 1707-W

James M. Pettit
Funeral Director
Tel. 1003-w. 77 Chatham St.

T. A. Moore
UNDERTAKER
612 F. Sixth St.
TEL. 741-R

Established 1872.
P. CASEY & SON,
UNDERTAKERS AND EMBALMERS
Office 116 Park Avenue, Tel. 884-W. Res. 417 W. 3d St., Tel. 584-W. Office open day and night. N. Y. office 15 E. 22d St. Tel. 2094-Gramercy.

A. M. RUNYON & SON,
UNDERTAKERS
402 Park Avenue. Telephone No. 40
Office open day and night.
Office of Hillside Cemetery.
New York office—50 Great Jones St. Tel. call 3345-Spring.
New York Embalmers License—1220.
New York Registered Licensed Undertaker No. 315.

JAS. J. CHAS. A.
J. J. & C. A. HIGGINS
FUNERAL PARLORS
Park Ave., Cor. Fourth St. Tel. 1753-J
Our Booklet Entitled
"A Modern Mortuary Establishment"
Sent Upon Request.

L. L. MANNING & SON,
STEAM GRANITE WORKS
Corner Central Ave. and West Front St
Opposite First Baptist Church.

DIED.

BONNIE—At her home, 748 Webster place, on Thursday, February 13, 1913, Bettie, widow of Charles Bonnie.

Funeral services at the Mt. Olive Baptist church, on Saturday, February 15, at 2:30 p. m. Interment in Hillside cemetery.

WALBRIDGE—February 13, 1913, at his home in Buffalo, N. Y., Charles E. Walbridge, brother of Mrs. Charles W. Butler and Mrs. Isaac L. Miller, of this city.

AUTOMOBILES FOR SALE.

FOR SALE—1912 Oldsmobile, fully equipped; driven less than 2,000 miles. Can be seen at Plainfield Auto Tire Co. 2 11 tf

FOR SALE—CHICKENS AND EGGS

FOR SALE—14 White Leghorn pullets; also 1 breeding pen Black Orpingtons, third in recent poultry show. 1115 West Front street. 2 14 2

-CLASSIFIED ADVERTISEMENTS-

COPY RECEIVED UNTIL 1:30 P. M. DAILY

One cent a Word for first insertion, one-half a cent a word for each subsequent insertion of the same advertisement for less than one month. Fifty cents a line (six words) for one month. DOUBLE CHARGE FOR CAPITALS. NO ADVERTISEMENT RECEIVED FOR LESS THAN 10 CENTS.

The Plainfield Daily Press cannot give information regarding advertisements for which answers are to be sent care of the Press. Persons replying to office addresses must mail or leave written answers as stated in advertisement.

HELP WANTED—FEMALE.

GIRL for general housework. 845 Dixie lane. 1 31 tf

WANTED—Cooks, waitresses and general houseworkers; good wages; at Mrs. Keller's agency, 22 Somerset place; 'Phone 1724. 2 4 1mo

WANTED—FIFTY GIRLS ON WASH SUITS; EXPERIENCED OPERATORS AND LEARNERS; PAID WHILE LEARNING. HECHT & CO., 318 WEST FRONT ST. 2 3 tf

WANTED—An assistant superintendent for the Woman's Exchange. Apply by writing to Miss Florence Tweedy, 125 Crescent avenue. 2 14 2

WANTED — EXPERIENCED OPERATORS ON LADIES' MUSLIN UNDERWEAR; ALSO LEARNERS TAKEN, PAID WHILE LEARNING. SCHILLER BROS., 320 WEST FRONT ST., TWO FLIGHTS UP. 2 28 1mo

SITUATIONS WANTED—FEMALE.

POLISH woman wants to take washing home; references. 729 South Second street. 2 28 tf

GERMAN girl wants place at general housework; no laundry; Plainfield reference. Call Mrs. Keller's agency, 22 Somerset place; 'Phone 1724. 2 14 2

EXPERIENCED cook and laundress would like position; best of reference; no objection to country. Address "C.," care Press. 2 14 2

YOUNG girl would like to do light housework or care for children. Address "C.," care Press. 2 14 2

COOK and chambermaid; mother and daughters, sisters or two friends to take full charge of house family of four. Mrs. C. I. Hall, South avenue, Fanwood. 2 13 3

WOMAN wants washing at home. 716 East Seventh street. 2 12 3

HELP WANTED—MALE.

BOY wanted for general work around shipping department; one not afraid of work. Apply Nat Levy & Co., Rink Building. 2 13 tf

150 MEN WANTED SATURDAY MORNING TO HARVEST ICE. PLAINFIELD ICE AND SUPPLY CO., 222 MADISON AVE. 2 13 2

WANTED—Young man; must be bright and honest. Address L. R. M., care Daily Press. 2 14 3

BOY wanted. Miller's pharmacy, Park avenue and Fourth street. 2 14 3

WANTED—First class carpenter; no other need apply. Charles H. Hand, 319 Watchung avenue. 2 14 3

WANTED — Experienced young man for stenographic add clerical work. Address R. Y., care Daily Press. 2 12 3

FOR SALE OR TO LET.

FOR SALE OR RENT—2 new houses on Westfield Highlands, also 2 other houses; all improvements. These houses are two blocks from trolley and steam cars and first-class neighborhood. Apply to owner, H. Willoughby, Westfield, N. J. 2 11 5

FOR SALE OR TO LET—621 East Second street, 9 rooms and bath; all improvements. Apply 620 East Front street; 'Phone 146-W. 2 10 6

FOR SALE OR RENT—House, 816 Carlton avenue, 9 rooms and bath; all improvements; barn and large plot of land; all in first class condition. Enquire on premises. 2 13 6

HOUSE, 120 Grove, corner Park place; fine location; lot 50x150; modern improvements; ten rooms and bath; sale on easy terms. Inquire 521 Madison avenue. 1 22 1mo

ROOMS AND BOARD WANTED.

WANTED—March 1, unfurnished room and board with private family. Address "Trained Nurse," care Press. 2 14 2

COUPLE and ten year old daughter want two connecting rooms with board; state terms, etc. P. O. Box 1052, N. Y. C. 2 13 3

FOR SALE—PIANOS AND ORGANS

PLAYER-PIANO for sale; Hallet & Davis make; cost $700; fifty rolls; will sell very cheap. Apply Hotel Waldorf. 9 9 tf

REAL ESATE AGENTS.

REAL ESTATE for sale, rent and exchange. Insurance in strong companies at lowest rates; money loaned on real estate. Thickstun & Emmons, 197 North avenue. tf

LOST AND FOUND.

LOST—Between Hillside avenue and Smith's Pond, Netherwood, small leather bag with soiled clothes. Reward at 955 Hillside avenue. 2 8 tf

FOR SALE.

FOR SALE—Roll top desk, French dressing table, gas radiator, iron beds. 15 Grove street. 2 7 1mo

FOR SALE—Two thoroughbred Boston terrier puppies. 4 Fritz place. 2 13 3

FOR SALE—Horse, good for baker or butcher; sell cheap. Apply 255 Kensington avenue. 2 13 3

FOR SALE—All kinds of fine gloves, lined and unlined, a large variety of buckskin gloves and gauntlets for working and driving; lined gloves, slightly damaged, at half price. Plainfield Glove Store, 338 Somerset street. 9 27 tf

MISCELLANEOUS.

STANLEY DAY AGENCY—Representatives of all first class papers; advertising placed at reasonable rates. 'Phone 367-R, Babcock building, Plainfield. 1 20 1mo

STORE your furniture with the Plainfield Storage Company; reasonable rates. Orders left for moving vans. Nagle's, Front and Grove Sts. 1 18 tf

WOMEN WANTED to use Scrub-E-Z. Apply with ten cents to The Woodhull & Martin Co., J. A. Smith & Bro., grocers; S. J. Carhart & Son, grocers; J. G. Williams & Co., grocers, Plainfield. 2 3 1mo eod

MRS. BONY—Street dresses and evening gowns. Wedding gowns a specialty. Work guaranteed. Call 417 East Fifth street. 2 14 1mo

H. H. BUTLER, D. V. S.—Pet animals a specialty. OFFICE AT WM. T. CAMPBELL'S, 108 Somerset street, 'Phone 230. Hospital for dogs. (Cut out for reference.) 1 8 tf

ROOMS AND BOARD.

FURNISHED room to rent; center of town; light and airy and improvements. 334 East Fifth street. 6 15 tf

ROOM and board in private family. 317 Netherwood avenue. 2 12 [illegible]

FURNISHED rooms, with improvements, for light housekeeping. 445 Orchard place. 1 28 1mo

REAL ESTATE FOR SALE.

85 BUILDING LOTS NEAR CLINTON AVENUE DEPOT ON WEST THIRD STREET, HUNTER, EVONA AND RUSHMORE AVES., FREE AND CLEAR, FOR SALE; CASH OR INSTALMENTS; OR WILL EXCHANGE FOR IMPROVED PROPERTY. HOME REAL ESTATE CO. 2 1 12

FOR SALE—Fine property facing Watchung mountains, house has reception hall, parlor, library, dining room, kitchen, butler's pantry and laundry on first floor; second floor, five bedrooms; third floor, three bedrooms and attic; lot 75x149, with lot on street in rear 50x132; house has open plumbing and combination fixtures. For price and terms address Geo. F. Edwards, 437 West Sixth street, Plainfield, N. J. 2 13 6

FOR SALE—Hollow tile stucco house and barn, 8 large rooms and bath; steam heat; all modern improvements; lot 50x385; price reasonable. W. Dennick, 1337 Myrtle avenue; 'Phone 580-W. 1 31 1mo

FOR SALE—Six-room house, part improvements. Inquire 135 Dver street. 2 11 tf

FOR SALE—Nine room house, store and barn, 216 Grove street, water and gas; must be sold to close estate. Inquire J. J. Stahl, 111 Somerset street. 2 3 tf

FOR SALE—8-room house, all improvements; pleasant location. 74 Chatham street. 1 30 tf

FOR SALE—Fine lot, 150 feet, on Cedarbrook terrace, corner Prospect avenue. J. T. Vail. 1 15 tf

WANTED TO RENT.

WANTED—By two ladies, three convenient rooms for light housekeeping; must be reasonable. Address W., care Press. 2 14 3

MONEY TO LOAN.

MONEY TO LOAN on bond and mortgage. Mulford, opposite depot. 12 28 tf

TITLES abstracted for purchasers of real estate and bond and mortgage loans. Chas. J. McNabb, 209 North avenue. 2 18 tf

MONEY TO LOAN on bond and mortgage. J. T. Vail. 5 9 tf

MONEY to loan on first mortgage. Lewis A. Clement, lawyer, Babcock building. 2 10 6

$25,000 TO LOAN at 5 per cent, in sums to suit, on good mortgages. Elston M. French, 171 North avenue. 9 19 tf

FOR RENT.

TO LET—1348 West Front street, flat of four nice large light rooms with private hall, bathroom, three big clothes closets and steam heat. Rent seventeen ($17.00) dollars.

To Let—At twelve ($12) dollars, four room houses, Nos. 6 to 24 Jerusalem place. First floor has a parlor, kitchen and living room combined, a toilet apartment, a sink and laundry tubs. Second floor has two fine rooms, three clothes closets. This is near Clinton Avenue station. Madison line car is within seventy-five feet from the house.

To Let—81 Laramie Road, a five room house, handsomely decorated, all improvements. Rent fifteen ($15.00) dollars.

To Let—For ten ($10.00) dollars, a four-room house on Bradford avenue, near De Kalb avenue, with cistern water, laundry tubs and toilet in the house.

To Let—1334 West Front street, at a reasonable price. A separate yard, six sheds, a stable with five stalls, large carriage room and large hay loft.

Jersey State Realty Co., 1346 West Front street. 11 8

TO LET—EIGHT-ROOM HOUSE, ALL IMPROVEMENTS; LARGE LOT; $22.50 A MONTH. HOMES REAL ESATE CO., 319 WATCHUNG AVENUE. 2 1 1

TO LET—5 rooms and bath; 12 North avenue; rent reasonable; modern plumbing. 2 10

TO LET HOUSES—We have one left out of ten; who wants it. W. E. VanDerveer, Supt., 235A East Second street. 2 10

TO LET—One half of new double house, steam heat, full line of plumbing; fine chance for large garden and chicken raising; acre of land; $20. Front street, near Park avenue, Scotch Plains. Enquire George McVoy, on premises. 2 8 t

NEW two-family 6 rooms each, water, toilet, gas; rent $14; sell or exchange for good lots; M. F. Gano, 142 North avenue. 1 27 t

TO LET—Up-to-date flats, Jackson building. Inquire Janitor. 10 29 t

TO LET—Half double house, seven rooms; improvements; centrally located. Neuman Bros. 2 3 t

FOR RENT—Flat, 33 Somerset street; all improvements. Inquire Rothberg's Clothing Store. 1 2 t

FINE large store to let, 38 and 40 Somerset street, now occupied by Standard Automobile and Tire Co. L. M. French. 1 20 t

MOVING PICTURE OR STEREOPTICON SHEET FOR RENT; big enough for the largest hall. Apply Daily Press office. t

TO LET—Corner store to let, suitable for tailor or cleaning and pressing business; good location. Apply 604 South avenue. 1 2 t

TO LET—To small colored family, 6 room house on Westervelt avenue, north of Mountain avenue. J. V. E. Vanderhoef, at Woodhull & Martin Co. 11 25 t

HOUSES, $15; flats, $12 to $27; stores, $7 to $50. D. McInnes, 824 West Third street; Tel. 640-W. 11 14 t

TO LET—Two corner flats, private entrance and bath; steam heat. Apply Neuman Bros. 12 4 tf

FLAT to let; 6 rooms; all improvements; $16; 140 East Second street. Inquire of William Hand. 11 15 tf

TO LET—Up-to-date apartments; 940 Arlington avenue. Inquire 423 John street. 11 18 tf

TO LET—Five room apartments; 423 John street. Inquire on premises. 11 18 tf

TO LET—Two 3-room apartments, Harrison avenue. M. F. Gano, 142 North avenue. 11 15 tf

FOUR-ROOM flat to let, with part improvements; 714 Webster place. Apply 770 Woodland avenue. 10 31 tf

EMPLOYMENT AGENCIES.

EMPLOYMENT Agency, Mrs. Keller, 22 Somerset place, the oldest and most reliable (all nationalities). 'Phone 1724. 7 1 tf

MURRAY'S Employment Registry Office, for reliable help and good situations; all nationalities; male and female; help sent anywhere. 326 West Front street, near Grove. Murray's auction rooms; 'Ph[illegible]

F. J. SKINNER, [illegible] cy, 146 Central Ave.; [illegible] First-class help and [illegible] furnished

SITUATIONS WA[illegible]

COLORED man [illegible] chauffeur. Apply [illegible] avenue.

WONDER WHAT SCOOP'S LADY FRIEND THINKS?

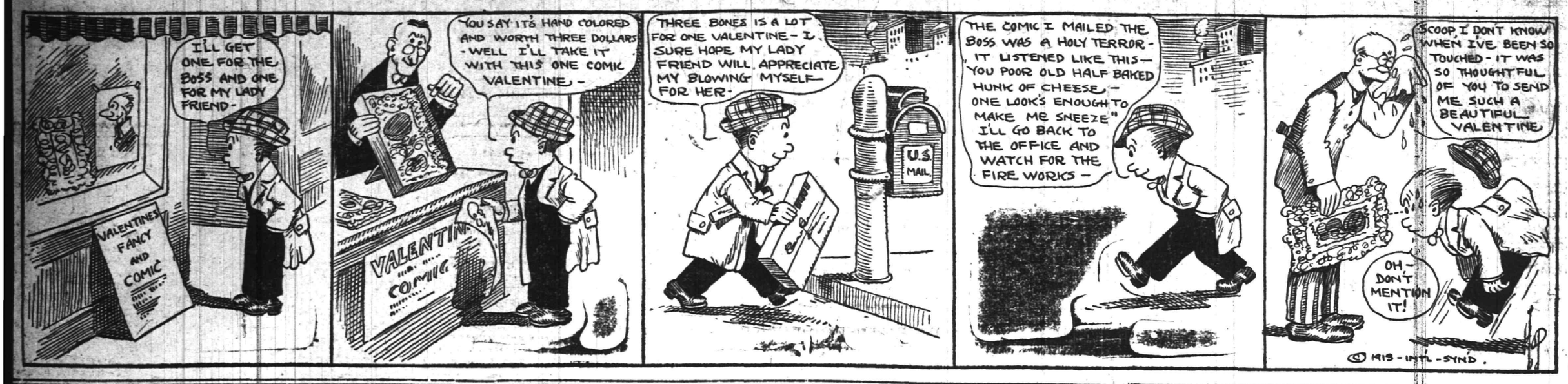

"MAC" SAYS

It now looks as though New Jersey would have a 1913 pennant jubilee in these parts. The Central New Jersey League proposition has been firmly launched and we now await developments.

Manager Dorflinger, of the local team, admits that he will have a good team but beyond that you cannot get him to claim the pennant. Deep down in his angular system, however, he believes that his legion will lead the trail.

"Why don't you jump in and expose the list of alleged amateurs now getting paid for their performances in and about Plainfield who are even more guilty than Thorpe?" writes a reader of this column.

If we could disguise ourself as a $10 bill we might absorb a few facts, but we haven't the makeup handy for any such disguise.

A crowd of basketball followers who stopped in at the Y. M. C. A. Saturday night to witness an extraordinary bill of holiday basketball certainly got the extraordinary, but in a way that would make one feel like demanding a refund. The battered public is now recovering however, and forgetting, so the Ajax management should writhe upon an ostermoor of anguish or a divan of despair.

Suggestion for opening the baseball league season on Crescent Oval: A game between Columbus' crew and Washington's army.

The world is populated by a number of persons, including those who become excited over an occasional knock.

If the Central New Jersey Baseball League decides to operate both Saturday and Sunday afternoons, the magnates will be forced to start the games at 2 o'clock in order to finish counting their vast gate receipts before sundown.

Plainfield basketball teams will be busy on various courts tomorrow afternoon and evening and there will probably be more local basketball this week-end than at any previous time during the season.

At Saengerbund Hall in the afternoon the North Plainfield High School girls will line up against the Perth Amboy school girls.

The Trenton Y. W. C. A. girls, who at present hold the feminine State championship, will play the local Y. W. C. A. feminine quintet at the Y. M. C. A. A preliminary game will probably be played between the Dunellen girls and the Y. W. C. A. second team.

Two games on the Hope Chapel court, the first team playing the strong Tusseanarroa (or something like that) Canoe Club of Newark, and the second five lining up against the Roselle A. C.

A pair of local aggregations are scheduled to do t'tle at Woodbridge, the Ajax are dry to clash with the Parish House lires, and the Nonpareils with the tarris at the same place. secre

secrets—

The Jolly Fork seebination, of this city, plays atory couen tonight.

In a fastfield empiting game of girls' baskegeneral Dunellen last night, the O. cal dicere, of this city, defeated the boys' severs by a score of 14 to 13. sey

SCHEDULE FOR TONIGHT.

Hanny Brigane vs. George Kirkbetrads, at New York.

McCloskey vs. Joe rounds, at Lowell, Mass.

McFarland vs. Tommy rounds, at Superior, Wis.

Bowling
BOWLING ALLEYS
EAST SECOND ST.
F. WALTERS, Prop.

SPORTS OF ALL SORTS

HUNTING AND FISHING

Atlantic City market fishermen are catching blackfish. This shows that the blackies don't think much of the cold snap, as they didn't move far south.

Striped bass are along the North Carolina coast, where they are called rockfish. Several of the Fulton Market fleet out after bluefish caught some of the bass last week. If there was an air ship route down there we would surely hear of Billy Watzinger and Gus Meisselbach taking the tip and the trip.

Barnegat Bay is nearly frozen over and the duck shooting is off for a few days. Zero was reached there early yesterday morning, and this kept the baymen on shore. The geese were flying along the coast, but very few came into the air holes.

The printed annual report of the Fish and Game Commission for 1912 is far in advance of all previous reports by that body. There are many finely colored plates of birds and fish in the report and many pages of interesting reading.

We asked Assemblyman Adams, of Mercer, to include "fishing" in his bill to legalize several harmless sports on Sunday, and he agreed to do so. For some unknown reason a society opposed to the liquor business is also opposed to this bill, but it seems a foolish position for them to take, for when a man is fishing he surely isn't resting his foot on a bar rail. If fishing can be made a legal pastime on Sunday there is a good chance to have the local lakes opened for fishing several hours in the morning, which fact would surely be appreciated by the many young men who can't get away from their work during the week.

We have received an invitation to go smelt fishing up Connecticut way, but must refuse, as we loaned our arctic suit to one of the male writers who is accompanying the "hikers" on their way to Washington, and we couldn't think of asking for its return for fear of being called an "anti." By the way, an English pheasant crossed the road in front of the army yesterday just outside of New Brunswick, and it was considered a good omen by Commander Jones, who reminded her followers that the suffrage movement started in England, and here was an English pheasant leading them on to Wilson and Washington.

Essential to the preservation of game in this State is the extermination of the vermin. Every fox exacts its toll of meat per day, and the question of preventing this was long discussed by the game authorities of New Jersey. As an experiment the Fish and Game Commission engaged the services of a professional fox hunter, who, during the months of September and October of last year, killed thirty-four foxes, twenty-six coons, eighteen rattle snakes, seven copperheads, twenty-five woodchucks, a weasel and a woodcat. The ears are turned into the commission for a small royalty, while the trapper keeps the skins for the greater part of his labor.

The "Seven Sisters" and the suffragettes are occupying the grandstand at Trenton and the fish and game laws are forced into the bleachers. The "sisters" were passed upon in the Senate yesterday, and Monday night will see several game bills back in first place. One of the first bills that will be considered will shorten the game season considerably, and there is a good chance of its passing.

There is a considerable difference of opinion among the sportsmen regarding the length of the hunting season and proper time for the opening date. The writer has listened to many of the arguments and has finally arrived at the conclusion that the proper solution would be to allow hunting two days each week during November and December, making in all about sixteen hunting days for the season. If those days were Friday and Saturday of each week they would be acceptable to all, and during the remaining five days the game would get a chance to rest up. As it is, under the present law, the game is hounded day in and day out the entire length of the six weeks or two months of the season, and those that are not killed are driven out of the vicinity where they have been accustomed to look for their feed and shelter. Two days is about as long as the average hunter can remain away from business, and he could make arrangements for his trips accordingly. This is only a personal opinion, but he might be encouraged into the drawing of a bill covering these points, if it meets with the approval of the sportsmen.

WOMEN GOLFERS AT NASSAU CLUB LINKS

Dates to Be Selected for Competition for Women's Golf Championship.

Although the date has not been decided as yet, the women's annual metropolitan golf championship tournament will be held over the links of the Nassau Country Club at Glen Cove. This was decided yesterday, when the Executive Committee of the Women's Metropolitan Golf Association met in New York. The date will not be set until the time for the annual tournament of the Women's Eastern Golf Association has been announced. It is probable that the metropolitan district will however, will be held the first week in June, unless it conflicts with the tri-city contests and the Eastern championship. The latter event, it is understood, will be held at the Country Club, Brookline, Mass., early in June.

The Executive Committee also decided to hold a series of team matches during May, best three out of five to count, with fifteen players on a side. There will be two districts, one known as New York and the other as New Jersey, and the members will be selected. The Montclair Golf Club will be the scene of one of the matches. The other courses are to be selected later.

It is the purpose of these team matches to give the best players in the respective territories an opportunity for practice at match play during the month of May in the hope tha tthe metropolitan district will make a better showing this year in Massachusetts than it did last Summer at the Philadelphia Cricket Club, where the Griscom Cup matches were played.

JACK MARTIN'S NAME NOT LISTED IN ROOKEY RANKS

Reports to the effect that Jack Martin, of this city, would be taken to Bermuda by Manager Frank Chance with his team of "rookies" seem to be entirely without foundation as the Yankee leader's first official act as manager of the New York team was the writing of telegrams to a number of his men instructing them to leave for Bermuda February 22 and Martin's name does not appear among the advance guard.

"Hal" Chase will be in charge of this party, which will include "Ed" Sweeney and "Charley" Sterrett, catchers, and Keating, Warhop, Fisher, Davis, Ford and McConnell, pitchers. Sweeney will come from Chicago, Sterrett from Princeton, Keating from Bridgeport, Warhop from Freeport, Ill.; Fisher from Middlebury, Vt.; Davis from Lancaster, N. Y.; Ford from Denver, Col., and McConnell from Anderson, S. C.

N. P. H. S. TRIMMED SOMERVILLE FIVE

Boroughites Roll up a Score of 61 to 36 on Saengerbund Hall Court.

North Plainfield High School basketball players counted nearly twice as many times as did their Somerville High School opponents on the Saengerbund Hall court yesterday afternoon when they rang up a score of 61 against the Somerset county seat aggregations 36. The game was a slow one from start to finish, many fouls being called on both sides, but neither side could seem to count from penalty throws.

Dunning, who has been out of the game for sometime with an injured arm, returned yesterday and celebrated his advent into the game with an even dozen of the field variety. For Somerville Bolby, Kershaw and Robeson played the best games.

The score:

N. P. H. S.

	G.	F.	P.
Taylor, f.	6	0	12
Van Mater, f.	2	1	5
Dunning, c.	12	0	24
Burner, g.	6	0	12
Townley, g.	4	0	8
	30	1	61

SOMERVILLE H. S.

	G.	F.	P
Bolby, f.	4	0	8
Kershaw, f.	6	4	14
Barnes, c.	3	0	6
Robeson, g.	4	0	8
Norton, g.	0	0	0
	17	4	36

Referee, Mr. Webster; timer, Townley; scorer, Chandler; time of halves, 20 minutes.

O. O. C. ONE POINT MORE.

Playing against the Dunellen girls' basketball team on the Dunellen court last night, the O. O. C. quintet, of this city, came out victorious on the bigger end of a 14 to 13 score. The playing was nip and tuck all the way and was one of the best games either team has engaged in this season.

P. H. S. HOCKEY TEAM.

Taking advantage of the recent cold snap, hockey enthusiasts at the Plainfield High School have organized a seven and left for Cranford this afternoon where they were scheduled to play the High School skaters of that place.

HOPE PRELIMINARY.

As a preliminary attraction to the Hope chapel first team's game on the chapel court tomorrow night, the Hope seconds will lineup against the strong Roselle A. C. five, of Roselle.

A few lines of To Let advertising will bring the tenant you ought to have had before.

HAVE YOU TRIED IT?
The brew whose distinctive time honored qualities have made it a favorite in thousands of American homes.
Bartholomay
Rochester
Rienzi Beer
Brewed right of course—and so satisfying. Its delicious, wholesome, bloodbuilding quality will delight you.
"Bartholomay Means Quality"
Order now from
Henry Haurand
Plainfield, N. J.
Telephone 229

FRANK CHANCE NOTED FOR HIS FEARLESSNESS.

Frank Chance, the new manager of the New York Americans, is noted for his fearlessness. He was a member of the Cubs when Corbett and McCoy fooled the public with their notorious fake fight in Madison Square Garden, New York, durthe summer of 1900. The peerless leader, who always has been a rabid fight fan, paid $10 for a choice seat to see the affray, and when he realized, with hundreds of others, that he had been hoodwinked he was beside himself with rage. Accompanied by several fellow players, Chance led the way to Corbett's saloon after the fiasco. He knew Corbett well, and the latter smilingly stepped forward to greet him. But Chance brushed the proffered hand aside and said:

"Corbett, you're a faker. You never could fight, and I'm going to whip you myself."

With that, Chance made a rush at "Gentleman" Jim and swung a heavy blow at his head. Corbett stepped back in a hurry, and mutual friends interfered. Chance was induced to leave the place, but not before he had subjected Corbett to a tongue lashing which the latter still remembers.

'PLAINS BOWLERS DEFEATED DUNELLEN

Took All Three Games on Their Own Alleys at the Parish House.

Pin smashers representing the South Plains Parish House took all three of the games bowled with Dunellen on the 'Plains' alleys last night with scores of 771, 773 and 800 against their opponents 706, 708 and 698 respectively. In order to give every candidate a tryout in the initial game of the season the Parish House team used eight men in the trio of contests and most of them rolled fair scores. Joe Alberts was especially good, knocking the pins over for a mark of 187 in the first game and 189 in the third.

All of the contests were rather one-sided, the home pinners displaying a vast superiority over their opponents who could not seem to locate the grove. Some of the scores were exceedingly low and these counteracted the creditable marks chalked up by some other members on the losing side.

The score:

DUNELLEN.

Dodge	165	144	143
Dodwell	155	138	182
Apgar	121	144	102
C. Braun	138	153	115
B. Braun	127	129	156
	706	708	698

SCOTCH PLAINS.

Hatfield	126		
Rinehart	130	187	153
Joe Alberts	187	147	189
John Alberts	157	136	
Vanderbilt	171	121	
Eller		182	152
Baldwin			176
De Nitzio			130
	771	773	800

DUNELLEN GAME.

The recently organized Vincent A. C., of this city, will send basketball representatives to Dunellen tonight to lineup against the Dunellen Baraca class basket cagers.

Classified advertising will sell that piano for its cash value.

Classified advertising will get your name on a pay-roll once more!

PLANS COMPLETED FOR INAUGURATION

Washington Makes Elaborate Arrangements for Change of Administration.

Washington, D. C., Feb. 14.—The arrangements for the inauguration ceremonies and parade, involving a tremendous amount of detail work, are practically completed, although two weeks and four days will have to pass before President-elect Woodrow Wilson and Vice President-elect Thomas R. Marshall will be introduced into their respective offices and will take their oaths of office. The grandstands at the White House and at several points along Pennsylvania avenue are completed and so is the staging for the inauguration ceremonies at the Capitol; the stanchions for the steel cables with which Pennsylvania avenue will be roped off on the day of the parade are in place and the thousands of electric lights to be used for the inaugural illumination have been strung and placed in their proper positions. Every detail of the inauguration ceremony and of the parade following it has been carefully planned and every precaution has been taken to prevent the occurrence of any awkward hitch.

The coming inauguration will be remarkable in several respects. In the first place the Southern States will have a stronger representation in the parade than for a great many years; another new departure will be the arrangement by which the Vice President will receive more attention that ever before, a military escort being provided for him to accompany him to the Capitol and back to the White House; another, equally new precedent will be established by the omission of the inauguration ball which in former years used to constitute the most brilliant feature of the inauguration programs.

In accordance with the plans arranged by the committee in charge of the inauguration ceremonies, President Taft, President-elect Wilson and Vice President-elect Marshall on the morning of March 4, will be escorted from the White House to the Capitol with military honors. The procession will be headed by Gen. Wood as grand marshall and his staff, followed by the Essex troop of New Jersey, forming the special escort of Governor Wilson, then will come the carriage containing President Taft and Gov. Wilson, next the troop of Culver cadets forming the escort of Gov. Marshall, who will occupy the second carriage, which will be followed by the entire grand veteran division, composed of members of the Grand Army of the Republic, the Union Veteran Legion and the Spanish War Veterans.

The President, the President-elect and the Vice President-elect will enter the Senate wing of the Capitol by the bronze door. The President and President-elect will be escorted to the President's room, where they shall remain until escorted to the Senate chamber, to be present at the inauguration of the Vice President-elect, to whom the oath of office is to be administered by the President pro-tempore of the Senate immediately before the adjournment of that body. Having taken his oath, the Vice President will call the Senate to order and deliver his inaugural address.

The organization of the Senate having been completed, a procession will be formed by the officers of the Senate and the House of Representatives, the justices of the Supreme Court of the United States, the committee of arrangements, the President and the President-elect, the members of the diplomatic corps in accordance with their rank, the Vice President, members and ex-members of the Senate and the House of Representatives, heads of the executive departments, governors of States and Territories, the admiral of the navy and his aides, the chief of staff of the army and his aides and such officers of the army and navy who have received the thanks of Congress. The procession will move through the rotunda to the platform over the main portico, where the inauguration ceremony will take place.

After all are assembled, the Chief Justice of the Supreme Court will administer the oath of office to the President-elect, who will then deliver his inaugural address. This will conclude the ceremonies at the Capitol and the President and the Vice President, accompanied by their military escorts, will return to the White House, where they will occupy seats upon the reviewing stand to review the inauguration parade.

The parade, in which, it is expected, more than thirty thousand persons will take part, including regulars from Fort McPherson, Ga., a regiment of Coast Artillery, the corps of cadets from West Point, the midshipmen from Annapolis, two companies of bluejackets, militia organizations from various States, and civic organizations from practically every State in the Union. The parade will be divided into eight divisions, each commanded by an army officer. It will be formed in the streets near the Capitol and will march down Pennsylvania avenue to the White House where it will pas in review before the President and Vice President and the other distinguished officials and dignitaries occupying the grandstand in the "Court of Honor."

THERE'LL BE NO LECTURE BY REV. DR. HEADLAND

CAMP NO. 1, P. O. OF A., INSTALLS ITS OFFICERS

Camp No. 1, P. O. of A., at its meeting in the Babcock building, yesterday afternoon, obligated one candidate for membership and Mrs. Helen Freeman, district president, installed these officers: President, Mrs. Theodore Van Pelt; assistant president, Mrs. Charles Brantingham; conductor, Mrs. Andrew McDowell; treasurer, Mrs. M. A. Cable; financial secretary, Mrs. Helen Freeman; trustees, Mrs. M. A. Cable and Mrs. Andrew McDowell.

Other officers, who were detained because of illness, will be installed at the next meeting. The camp will give a social and entertainment on Wednesday, March 19, the details of which will be announced later.

Rev. W. G. Bailey, pastor of the Union Institutional church, colored, of this city, has returned home after a two weeks' visit in New York. While there he conducted meetings at the St. Olive church of New York City, and as a result brought 127 additions to that church.

Real Estate for Sale advertising will focus the attention of buyers on your property!

New Jersey Central

TRAINS LEAVE PLAINFIELD

For New York—2.10, 3.41, 5.41, 5.36, 5.57, 6.27, 8.04, 7.22, 7.26, 7.33, 7.58, 8.12, 8.30, 8.36, 8.43, 9.29, 9.53, 10.20, 11.20, 11.52 a. m., 12.28, 12.58, 1.44, 2.29, 2.55, 3.22, 3.48, 4.12, 4.36, 5.39, 6.18, 6.40, 7.41, 8.27, 9.27, 9.36, 10.18, 10.26, 11.38 p. m. Sunday—2.10, 3.41, 5.41, 7.03, 7.58, 8.52, 9.36, 9.42, 10.37, 11.52 a. m., 2.32, 12.53, 2.28, 2.09, 2.39, 2.55, 3.17, 4.29, 5.34, 6.57, 7.14, 8.13, 8.27, 8.35, 9.42, 10.28, 10.36 p. m.

For Newark—5.36, 6.27, 7.03 (through train to Newark), 7.41, 8.36, 9.29, 10.20, 11.20 a. m., 12.28, 1.44, 2.29, 2.55, 3.12, 4.36, 5.39, 6.28, 7.41, 8.27, 9.20, 10.36 p. m. Sunday—7.23, 8.52, 9.34, 10.37 a. m., 12.58, 1.28, 2.55, 3.17, 4.29, 5.34, 7.14, 8.13, 9.35, 9.42, 10.36 p. m.

For Easton, Bethlehem, Allentown and Mauch Chunk—5.18, *8.17, 9.47, 11.19 a. m., 2.09, xx5.43, (5.59 p. m., Easton only). Sunday—5.16, 10.24 a. m., 1.58, xx5.43, 7.06 p. m.

For Wilkesbarre and Scranton—5.18, 8.4, a. m., 5.43 p. m. Sunday—5.45, 10.24 a. m., 5.43 p. m.

For Long Branch and Asbury Park, etc.—3.41, 8.12, 11.20 a. m., 12.28 Saturdays only), 4.36, 6.18, 8.27, 11.28 p. m. Sunday—(12.58, 3.22 Red Band only), 3.41, 8.52 a. m., (2.09 Red Bank only), 3.17, 8.35 p. m.

For Atlantic City—3.41, 9.29 a. m., 12.28 Saturdays only), 3.48 Sunday—9.42 a. m., 2.09 p. m.

For Philadelphia—5.47, 7.39, 8.43, 10.43, 11.53 a. m., 12.42, 1.55, 2.45, 5.1, 5.4, 7.42, 8.47, 9.46, 10.48 p. m., 1.20 a. m. Sunday—3.45, 9.56, 10.43, 11.41 a. m., 2.42, 1.44, 2.45, 3.42, 4.38, 4.55, 6.39, 6.44, 7.42, 8.47, 9.46, 10.54, 11.54 p. m., 1.20 a. m.

For Baltimore and Washington—Daily—7.45, 10.42 a. m., 12.42, 2.45, 6.44 p. m.

xx Except Easton and Bethlehem.

*Except Mauch Chunk.

Wanted—An Extension Telephone

WHEN the telephone bell rings and you are in another part of the house—it requires effort and possibly stair climbing to answer it.

An Extension Telephone placed in a different part of the house—where most needed—will prevent this annoyance and waste of energy. It will save many needless steps and generally increase the efficiency of your home.

The cost is less than two cents a day in residences. Why not arrange tomorrow to have an Extension Telephone installed?

NEW YORK TELEPHONE CO.

A. B. WILSON, Local Agent,
109 East Fourth Street, Plainfield, N. J.

STORE CLOSES SATURDAY AT 10 P. M.

THE DAVID STRAUS CO.

683-687 BROAD ST. 21 W. PARK ST.

NEWARK, N. J.

There Will Be No Disappointment for Those Coming for These

Muslin Underwear Bargains

for they are bargains in the true sense of the word; carefully selected and gathered from manufacturers who had truly underpriced offering for us. Each of the following items tell its own story—a story of substantial merchandise being sold for less than usual retail prices.

Women's Cambric Skirts, with lawn ruffle, trimmed with embroidery, lace and cluster tucking, with underlay. Value 59c; special 49c

Women's Cambric Skirts, with dust ruffle and deep lawn flounce with two clusters of fine tucks and deep ruffle of embroidery; value 69c; special 55c

Women's Cambric Skirts, with deep and narrow lawn flounce of fine allover embroidery in neat and elaborate designs; some trimmed with ribbon beading, some with underlay and some with dust ruffle. Value 98c; special 69c

Women's Cambric Drawers, with cluster tucks and finished with hemstitched hem; value 25c; special 15c

THE DAVID STRAUS CO.. NEWARK

AN ATTRACTIVE SKATE SALE

Every number and style of skates we carry MARKED DOWN to a price of interest to you.

Note the following prices:

Our regular 75c Lever Club Skate now 50c
Our regular $1.00 N. P. Club Skate now 70c
Our regular $1.25 Ladies' Club now 90c
Our reg. $2.25 Ladies' Strap Heel, hardened, now $1.60
Our regular $1.50 Key Hockey, now $1.00
Our regular $3.50 Hockey to screw on, now $2.25
The Flanged Runner Key Hockey, usually sold at $3.75; now $2.50
25c Hockey Sticks, now 19c
75c Hockey Sticks, now 50c

A. M. GRIFFEN CO.

119-121-123 E Front St., Plainfield, N. J
Two 'Phones 6--214

Easy to Find Look for Electric Sign

Great Clearing Sale

of Shoes, Rubbers and Men's Wear

NOW GOING ON.

I. HESS, The Shoe Man

ARROW COLLARS AND SHIRTS.
SAMPLE SHOES MY SPECIALTY.
CORNER WEST FOURTH AND LIBERTY STS.

BING!

The unexpected happens, just like that, and down he goes sprawling on the treacherous and slippery walk. It may be a suit for damages on account of a broken arm or leg if you are the property owner, that stares you in the face.

At any rate—YOU PAY.

Better take out a General Liability Policy with us NOW. The cost is slight.

REAL ESTATE LOANS RENTS **GEO. M. CLARKE CO.** Babcock Bldg. Telephone 205 Plainfield

INSURANCE OF ALL KINDS.

FORMALLY OPEN NEW LIBRARY

(Continued from page 1.)

friend of the late Col. Mason W. Tyler, who was president of the institution until his death five years ago, spoke on the literary phase of the library telling what it had to do with the work of the community and of just what advantage it was to the citizen of the present day. At the conclusion of Mr. Calvin's address the audience arose and sang America.

The High School Auditorium was decorated with a large American flag for the occasion and the platform on which the speakers and the members of the library board were seated was decorated with palms and cut flowers. The officers of the local public library are Alexander Gilbert president, L. V. F. Randolph vice president, J. Herbert Case treasurer and William M. Stillman secretary. Others on the Board of Directors are Grove Hinman, Frank L. Holt, William H. Larrabee, Cornelius B. Tyler and Leonard Waldo.

The new and old buildings are connected and during the day the old entrances may be used as a means of access to the new building but in the evening the old building will not be open, when entrance will be by the new building only. The new reading room and circulating department are for adults only and the first floors of both the old and new buildings will always be open to the general public. No change has been made in the circulating hours for the adult department and the reading room hours will also be as heretofore.

A special department has been arranged for children and the younger set will be requested not to use the connecting passageway between the old and new buildngs. The circulating hours in the children's department will be as follows: Daily (Sundays and holidays excepted) 10 a. m. until 5:30 p. m., and the reading room will be opened from 9 a. m. until 6 p. m. The art gallery will be opened Tuesday and Saturday afternoons from 2 until 5 o'clock.

The library has its principal facade on College place, the length being approximately ninety feet, while the building on West Eighth street has a frontage of fifty feet. The main entrance, on College place also, is through an ample vestibule to the stairs leading to the main floor at the same level as the first floor of the old building. The reading room is perhaps the feature of the new structure and extends its entire length on College place. It has a width of thirty feet, with a ceiling height of twenty-two feet. Opposite the main stairs leading to the room is the general delivery and charging desk from which the entire room is under easy supervision by the attendant in charge.

The finish is of quartered oak, book cases being set to all walls. The furniture is also of oak, all having been especially designed for the purpose it serves. Special equipment for the heating and ventilating of this room has been provided, while it is lighted naturally by five large skylights in addition to the windows on the sides and ends. The stack room adjacent to and at the rear of the reading room is fitted throughout with the most approved of modern steel shelving. Two tiers have, at the present time been installed, provision having been made for a third when its need becomes apparent. The new stack has direct communication with the old at each floor level, and a book lift from the receiving room in the basement extends through to the floors above.

The stack room when filled will have a capacity of 45,000 volumes, the reading room providing shelf space for 6,000 volumes in addition. As many patrons of the Library will continue to use the Park avenue entrance, access is by means of a corridor from the old building. Fire doors are hung at all openings between the two buildings and the usual fire hose and reels are provided at all floors. The basement contains the heating plant, the public and private lavatories, a receiving room and bindery, a vault and storage rooms. In addition there is a lecture room with a seating capacity of one hundred and twenty-five. A commodious hall serves as a public lobby in connection therewith.

The building is of fireproof construction and has been fitted with the usual modern appliances. The electric equipment is complete and a system of vacuum piping is installed. In style the structure follows the lines of Italian renaissance. The exterior has a base, entrance doorway and cornice of Indian limestone, while the major portion of the wall is faced with a dark red tapestry brick of special size. These brick form the architraves for the large reading room windows and are used effectively in a decorative manner with tile in the panels beneath.

While the building as it stands is a complete unit in itself, it has been designed with the possibility of future extension on Eighth street.

IMMIGRATION BILL.

(By Telegraph to The Daily Press.)

Washington, Feb. 14.—Following a meeting of the Cabinet today no announcement was made as to what President Taft would do with the Immigration Bill. If the President intends to sign it he has until midnight today, but if he desires to veto it this is the last day and he must notify Congress before adjournment today.

TURKS REPULSED.

(By Telegraph to The Daily Press.)

London, Feb. 14.—A despatch to the Daily News from Constantinople gives confirmation to the reported failure of Enver Bey, the Turkish chief of the general staff, to land a large force on the Gallipoli Peninsula. The correspondent says Enver actually landed 40,000 troops, but was compelled to re-embark them.

Mrs. Herman Bnehring, of Wellesville, and Mrs. Alfred Driver, of Bay Ridge, are spending the week with the Misses Siedentop, of Lafayette place.

Warmth In Snow.

Snow is warm by virtue of its light and woolly texture. But it is also warm on account of its whiteness. Had snow been black it would have absorbed the heat of the sun and melted quickly. Instead, it reflects heat, and the reflected heat falls upon bodies above the snow, while the warmth of the earth is preserved beneath it.

A Watch Under a Tumbler.

Placing a watch under a tumbler near the bed of a sick person will give him relief from the ticking which is frequently very trying to highly sensitive nerves.—Woman's Home Companion.

Jealousy.

Marjorie—He proposed as soon as he heard me warble. Edna—I'd hate to admit I got my husband for a song.—Exchange.

As small letters weary the eye most, so also the smallest affairs disturb us most.—Montaigne.

—For results try Daily Press want ad.

AMUSEMENTS. AMUSEMENTS.

PLAINFIELD THEATRE

Tonight at 8:15

James Forbes' Best Comedy.

"The Traveling Salesman"

Karl Hewitt as "Bob Blake" Vera Wadsworth as Beth Elliott

EXCELLENT CAST—1,000 LAUGHS.

Night Prices 25c, 50c, 75c, $1

SATURDAY MATINEE AND NIGHT, FEBRUARY 15.
Messrs. Shubert Announce

"THE MASTER OF THE HOUSE"

By Edgar James, With Original New York Cast.
PRICES—Matinee—25c, 50c, 75c, $1.00.
Night—25c, 50c, 75c, $1.00, $1.50.

MONDAY---MOTION PICTURES

3 SHOWS DAILY—2 P. M., 7 P. M. AND 9 P. M.

Come any time, stay long as you like. New Pictures Every Day. Photo Plays—Scenic Pictures. Admission PRICE 10c—NO HIGHER.

THURSDAY, FEBRUARY 20.
Sam S. and Lee Shubert (Inc.) Present

"AT BAY"

An Original Play in Four Acts, with ANDREW MACK and CHRYSTAL HERNE.
PRICES—25c, 50c, 75c, $1.00, $1.50.

WHY NOT TAKE OUT AN AUTOMOBILE POLICY NOW AGAINST FIRE, AT 1½ PER CENT.

J. E. CURTIS, 183 NORTH AVENUE. PHONE 192

Special Roth & Co. Special

Saturday, Feb. 15

Pork Chops from Jersey loins - - - - - - - 15½c lb

FRESH CAL. HAMS
FRESH SHOULDERS
SMALL FRESH CAL. HAMS ..... **15c lb**

LOINS OF JERSEY PORK
PORK TO ROAST, LEAN ..... **16½c lb**

Fresh Pigs Head, lb 5c

Genuine Taylor Pork Roll, by bag lb 20c
Passaic Beef Reg. Sugar Cured Smoked Hams, lb 18c
Special Taylor Pork Goodies, no bone, no fat, all meat; no salty taste, lb 21c
Fresh Tripe, lb 10c

BEEF BEEF BEEF

JUST A LIMITED NUMBER OF

SIRLOIN STEAKS
PORTERHOUSE STEAKS ..... **17½c lb**

Blade Cut Rib Roast, lb 15c

HINDQUARTERS OF FANCY CANADA LAMB
CHOICE LOINS OF LAMB FOR ROASTING ..... **16½c lb**

POULTRY POULTRY

Fresh Soup, Boiling or Stewing Chickens for Pot Pie, lb 16½c
Fresh Killed Fricassee Chickens, lb 18c
Fancy Fresh Killed Roasting Fowls, lb 22c

MILK FED ROASTING CHICKENS.
DRY PICKED MARYLAND TURKEYS.

AGENTS FOR SNOWDRIFT.
A Great Saver—No Butter, No Lard—Just the thing for the Home Made Baker; pail ..... **25c ea.**

Good Butter, lb 30c
Eggs, dozen 25c

FISH SPECIAL

Light Smoked Finnan Haddie, lb 12½c
Buck Shad, each 35c
Weak Fish, lb 10c
Fancy Flounders, lb 6c
Smelts, 3 lbs for 25c
Large Smelts, 2 lbs for 25c
Salmon

TRY A PRESS WANT AD

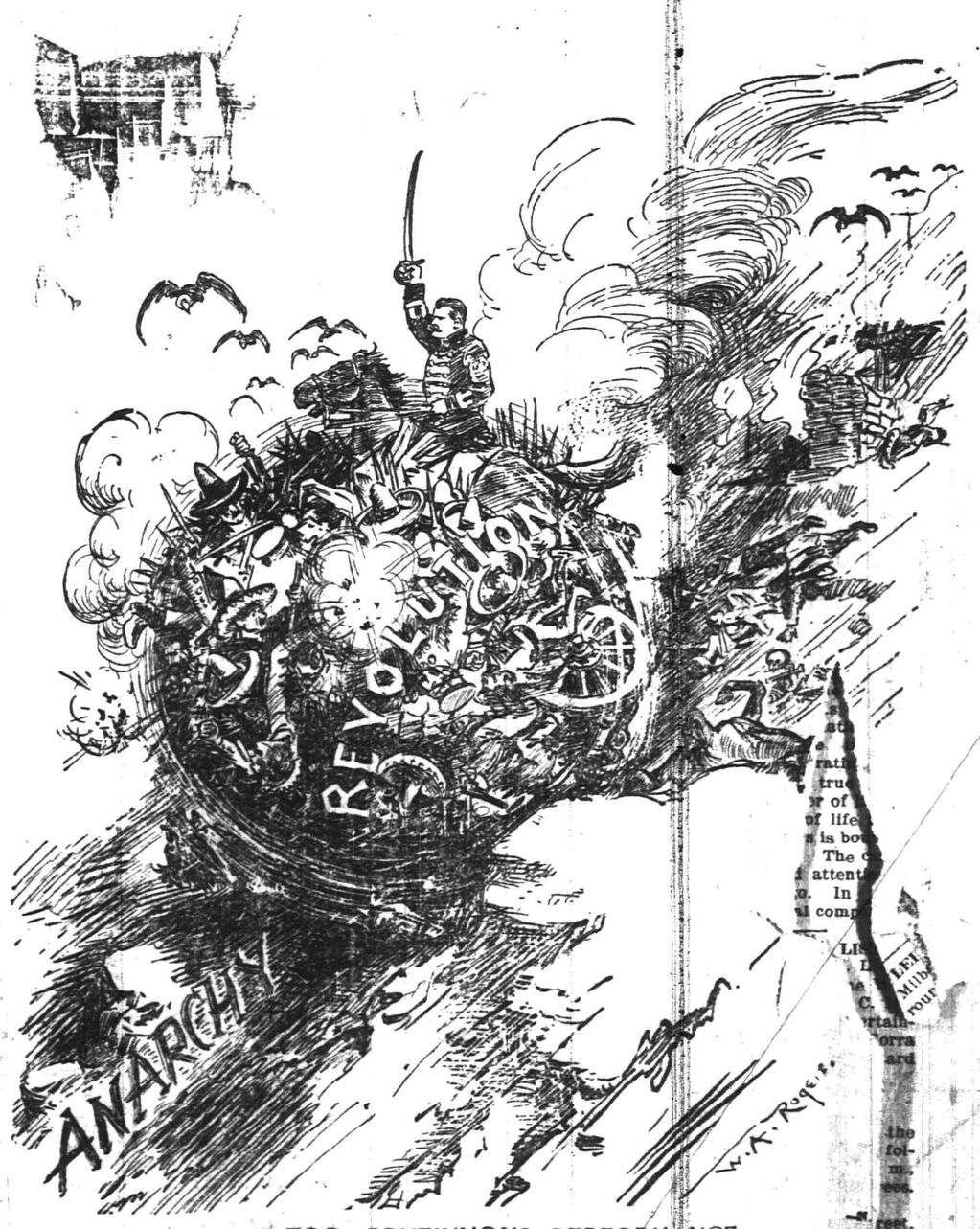

A TOO CONTINUOUS PERFORMANCE.

HELP, HELP, HELP.

Do you want help, or do help want you? Scan our want advertisements and see.

PLAINFIELD DAILY PRESS

THE WEATHER.

Fair tonight; Sunday unsettled. Max., 38; Min., 19.

Established May 10, 1887. TEN PAGES. PLAINFIELD, NEW JERSEY, SATURDAY, FEBRUARY 15, 1913. TEN PAGES. Two Cents a Copy, $5 a Year.

CONVENTION OF STATE Y. M. C. A.

Mayor Stewart Welcomes Delegates Attending Annual Meeting of N. J. Assns.

COLLEGE HEAD IS HEARD

Rev. Dr. Demarest, of Rutgers, Speaks on Vocational Guidance and B. B. Farnsworth's Topic is "A Religion for Today."

The opening session of the thirty-seventh convention of New Jersey Young Men's Christian Associations at the First Presbyterian church this morning was begun with a quiet hour service, Edward W. Hearne, State Secretary of Massachusetts and Rhode Island, presiding. Mr. Hearne emphasized the vital relationship of the physical director to the boys and men of the community. He spoke of the importance of the physical work director being not only a leader on a gymnasium floor and in physical exercise, but also a strong religious leader, and that, in the natural expression of his life, if that life is lived close to God, he could yield a greater influence than in all he could say.

The convention was called to order by F. Wayland Ayer, of Camden, who was president of the thirty-sixth annual conference. There were approximately 100 delegates present. The chairman announced these committees to serve during the present session:

The convention and program committee representing the State consists of H. M. Voorhees, Trenton; H. S. Park, Ridgewood; M. L. Beebe, Montclair; Wilfred W. Fry, Camden; H. A. Cozzens, Newark; C. William Bingeman, Plainfield; H. E. Parker, ex-officio.

The convention committee representing Plainfield consists of E. R. Ackerman, J. E. Kimball, J. H. Manning, W. D. Murray, J. W. Gavett, F. O. Dunning, O. S. Rogers.

The special dinner committee is composed of J. W. Gavett, Plainfield; F. E. Smith, Plainfield.

The credential committee is made up of Frederick M. Smith, Plainfield; C. William Bingeman, Plainfield; O. B. Read, Mt. Holly; Schuyler W. Line, Plainfield; Chauncey J. Murphy, Plainfield; Egbert Fountain Plainfield.

The committee on nominations is composed of H. A. Marshall, Newark; James B. Gallagher, Summit; Theodore Hampson, Orange; J. H. Wilson, Trenton; Edward A. Greene, Passaic; S. A. Van Derveer, Elizabeth; John P. Lanz, Elizabeth; E. P. Holden, Jr. Madison; L. M. Smith, Newark.

On the business committee are Leonard D. Baldwin, Orange; P. L. Van Nuis, New Brunswick; M. L. Hoagland, Rocksway; C. H. Potter, Orange; Leon Carhart, Camden; W. R. Baker, Madison; Eugene C. Pierson, Summit; C. G. Appleton, Montclair; Archibald D. Davis, Lakewood; Robert A. Messler, Trenton; A. W. Forman, Bayonne; John A. Myers, Trenton.

The committee on State executive committee report consists of F. E. Binns, Elizabeth; Adrian Lyon, Perth Amboy; William F. Overman, Moorestown; George C. Sleeth, Newark; Dr. A. S. Bailey, Lakewood; Dr. H. C. Millar, Asbury Park; Frederick W. Cooke, Paterson; Newton Doremus, Red Bank; E. L. Katzenbach, Trenton; W. R. Reed, New Brunswick; Edward Winslow, Montclair.

The committee on resolutions comprised W. L. Brice, Newark; Archibald Kemp, Camden; G. H. Roehrig, Trenton; W. H. Cox, Camden; W. H. Conover, Asbury Jark; George W. Rouse, Hoboken; George I. McKelvey, Jersey City; Henry A. Barry, Passaic.

The officers—State committee: F. Wayland Ayer, chairman, Camden; William Fellowes Morgan, vice chairman, Short Hills; Edward P. Holden, recording secretary, Madison; John T. Sproull, treasurer, Arlington.

The State secretaries are Charles A. Coburn, State secretary; Alfred C. Estes, assistant secretary; Charles R. Scott, boys' work secretary; H. D. Maydole, advisory county and rural secretary.

On the Plainfield employed officers: H. E. Parker, general secretary; E. C. Ostlin, physical dicertor; C. William Bingeman, boys' secretary.

The New Jersey employed officers' quartet is made up of M. L. Beebe, Montclair; J. G. Schroeber, Hoboken; H. Roehrig, Trenton; Robert [illegible]abeth.

[illegible] the officers of the thirty-[illegible] convention; President, F.

(Continued on page 5.)

Sanitary Sapience.

[illegible]areful of your diet; to wife and [illegible]hairns and guest
[illegible]ve nourishment that wisdom proves [illegible] the healthiest and best.
[illegible]d even with your furnace keep that principle in mind
[illegible]ed it well with fuel of the [illegible]eo. O. Stevens kind. ***

TO ASK FOR MORE PASSENGER TRAINS

Dunellen Trade Board Committee to Ask Jersey Central for Expresses.

The executive committee of the Dunellen Board of Trade at a special meeting last night decided to petition the Jersey Central Railroad to give the borough better express train service. The passenger traffic between Dunellen and New York is growing rapidly, it is claimed, and the number of express trains stopping at that station are so few and far between that people who travel back and forth complain. Frank Bennett, as chairman of this special committee, will present the matter to General Passenger Agent W. C. Hope on Tuesday afternoon.

The bill introduced by Senator Smalley at Trenton, which allows a municipality to appropriate $1,000 a year to defray expenses of charity patients at hospitals in nearby towns was discussed and found favorable, and letters will be sent to the Senator from Middlesex, asking him to use his influence and vote in having the bill passed. Another bill considered was the one dealing with the method of confirming a mayor's appointees. At present if the candidate did not receive the majority vote of the entire number of members the appointee would be turned down. The bill introduced calls for a majority of the quorum or number present.

Two bills the committee decided to ask the assemblymen and senators to oppose were those as to sewerage disposal beds and the licensing of bowling alleys and pool rooms by the county boards of freeholders. The first measure, which forbids the installation of sewerage disposal beds by one municipality in any municipality against the wishes of the people of that municipality, is passed, will effect Plainfield, North Plainfield and Dunellen as to the joint sewerage disposal system now under consideration. The licensing of the bowling alleys and pool rooms by the county freeholders did not meet their approval and they decided to draw up a set of resolutions; write letters both individually and collectively to the legislators asking them to kill the bill. The matter of licensing these places they claimed should be left in the hands of the local authorities throughout the State as the freeholders do not know the needs of the places as their own governing bodies do.

FUNERAL SERVICES FOR MRS. REBECCA WOLVERTON

The funeral of Mrs. Rebecca A. Wolverton, the widow of the late Charles F. Wolverton, who died at the home of her daughter, Mrs. Stephen H. Brown, of Watchung avenue, Wednesday afternoon following a lingering illness, was held yesterday afternoon at 2:30 o'clock. Rev. Dr. C. M. Anderson, pastor of the First M. E. church, and Rev. Walter C. Kinsey, of Newark officiated. The pall-bearers, all nephews, were Walter Apgar, of Dunellen; Raymond and Linden Apgar, of Plainfield, and a Mr. Wolverton, of Belmar. Interment was made in Hillside cemetery.

Mrs. Wolverton was a native of Hunterdon county and was the daughter of the late Mr. and Mrs. Herman Apgar. Her husband was a contractor and builder. From Hunterdon county Mr. and Mrs. Wolverton moved to Dunellen many years ag and for a long time resided in different parts of the town. They moved from Dunellen to Belmar where Mr. Wolverton died. Following his demise Mrs. Wolverton came to Plainfield, where she had made her home with her daughter. She was an active member in the First M. E. church.

She is survived by her daughter and three brothers, George Apgar, of Readington, Hunterdon county, and Peter and Joseph Apgar, of Dunellen; one sister, Mrs. Charity Schuyler, of Somerville; and several grandchildren residing in Belmar.

VALENTINE SOCIAL.

Members of the Christian Endeavor Society of Hope chapel enjoyed a "valentine social," last night, in the church parlors, which were decorated for the occasion. Appropriate games were played, including heart-gambles and other customary valentine pastimes. Refreshments were served. Those who arranged the details for the pleasant evening were: Misses Alice Rimmer, Jessie Duncan, Margaret Mortimer, Elizabeth Becker, Agnes Leighs and Eunice Eckert and James Doig.

—Dr. Bernard Levinson has removed his office from 402 Madison avenue to his new home, 612 West Front street, corner Giraud avenue. 2 14 2***

—Advertise in the Daily Press.

MAYOR DESIRES CITIZENS' VIEWS

Public to Decide Whether They Wish a $70,000 P. O. Bldg. or Wait Longer.

HEARING IS ARRANGED

Expression of Opinion Next Thursday Night at Mayor's Office—In Letter Congressman Tuttle Explains Situation.

In order that the taxpayers may have an opportunity to freely express their views as to whether Congressman Tuttle should ask the Treasury Department to go ahead and erect a Government building for postoffice purposes with the $70,000 on hand or if it be deemed advisable to defer the matter until an additional appropriation can be obtained from Congress, Mayor Stewart has arranged for a public hearing. As told exclusively in the Daily Press yesterday, Congressman Tuttle wishes to govern his course in accordance with the wishes of the people of this city and hence he communicated with Mayor Stewart and others requesting that they find out for him the local sentiment.

The public hearing will be held at the Mayor's office next Thursday night at 8 o'clock and all citizens are invited to be present and express their opinion.

The situation is fully explained in the following letter sent by Congressman Tuttle, which the Mayor gave out with his permission for publication:

February 12, 1913.

Mr. Percy H. Stewart,
Plainfield, N. J.

My dear Mayor:

I have had a very natural interest in the matter of the public building for Plainfield and at the invitation of the Treasury Department I called there yesterday to discuss the matter and learn its status.

For your information I am submitting these facts: The appropriation available for building and site is $100,000. Of this amount $30,000 was spent for the site, leaving only $70,000 for the building. A bill was introduced increasing the limit of cost by $50,000, but the additional amount has not been authorized. The data submitted by the Postoffice Department indicates that the ground area of building should be 8,000 square feet and under the limit of cost ($70,000) it will be necessary to construct a building with brick exterior facing, extremely unpretentious throughout.

The supervising architect informs me that he is now prepared to proceed with plans as indicated and that bids will be asked for during the present summer.

Do you want me to press this matter under the present limit of cost or take chances of a larger amount from the next Congress? There is a growing feeling here against these public building appropriations, particularly against increasing amounts already made. The matter is the concern of your city and I am at your command.

It will be necessary to act promptly in this matter.

Respectfully,
W. E. TUTTLE, JR.

As told in this paper yesterday, Congressman Tuttle fears that if action is not taken now it may be a year or so before the work is actually begun. Congress has decided to make but one appropriation in each district for postoffice buildings and as the condition in Morristown is considered worse than here it is possible that no additional appropriation could be obtained for Plainfield until next winter. United States Senator Martine, who has interested himself in the matter, takes the view, however, that the additional fund may be secured earlier.

Postmaster Elias H. Bird was in Washington yesterday and the situation was explained to him by Mr. Tuttle.

SWACKHAMER AS SPEAKER.

Samuel S. Swackhamer will be the chief speaker at the annual banquet of the Men's Club of the Second United Presbyterian church, Jersey City, on Washington's Birthday eve, February 21. It is expected that over 350 men will be present. Mr. Swackhamer will also speak Sunday, March 2, before the members of the Federated Men's Clubs of Jersey City at the Summit Avenue Baptist church of that city.

SIGNATURES REQUESTED.

Petitions for signatures favoring an election to authorize the North Plainfield Council to join with Plainfield and Dunellen in building a sanitary sewer, are to be found at 94 Somerset street, the borough. It is hoped that citizens will promptly avail themselves of the opportunity of signing these petitions so that there may be no delay in the plans.

—Advertise in the Daily Press.

MADERO REFUSES TO RESIGN OFFICE

And Fighting Continues in Mexico City, the Federals Making Final Stand.

(By Telegraph to The Daily Press.)

New York, Feb. 15.—A telegram received in this city by the Mexican Telegraph Company at 10:30 o'clock indicated that President Madero was determined not to resign. The Senate was in secret session at the time trying to bring about a settlement. De Le Barra was very active. There was fighting in the morning.

Mexico City, Feb. 15.—The fierce Provisional President of Mexico Francisco De La Barra today professed ignorance as to President Madero's intention of resigning. Senor De La Barra admitted, however, that the question of President Madero's resignation had been submitted to Senor Madero, but that the more than a stragetical movement on the part of the government forces.

Mexico City, Feb. 15.—President Madero's federal artillery began a vigorous night bombardment of the rebel stronghold in the arsenal shortly after midnight. All the federal cannon were trained upon Col. Felix Diaz's Citadel and the firing for a time was as heavy as that of any daytime fighting. Federal troops sent from the National Palace took up posts in range of the arsenal and tried to pick off the rebel gunners. Judging from the fierceness of the attack this was looked upon as Madero's final desperate effort to dislodge the insurgents. Many are reported to ahve been killed. All the electric lights were extinguished as shells had torn down the poles sustaining the wires and the battle raged in darkness.

Mexico City, Feb. 15.—Th efierce bombardment of the National Palace and of the other Federal positions by the rebels and the vigorous reply of the federals were construed as an indication that President Madero had not decided to resign. It was believed that the rumors of his leaving office may have been nothing more than a strategical movement on the part of th egoverment forces.

New York, Feb. 15.—A private dispatch dated, Mexico City, 8 o'clock this morning, has been received here which says that fighting was in progress between federal and rebel forces throughout the night.

New York, Feb. 15.—Cable advices received this morning at the local offices of the National Railways of Mexico, stated that so far as it had been possible to learn the property, officials and employes of the company were safe.

MRS. ELLA HOWARD DIES AT HOME OF DAUGHTER

Mrs. Ella Cleveland Howard, widow of Louis E. Howard, died last evening at the home of her daughter, Mrs. G. Harry Squires, 128 West Eighth street, following an operation for appendicitis about two weeks ago. Complications developed which caused death.

Mrs. Howard was born in Brooklyn, and had been a resident of Plainfield for about twenty-nine years. She was a communicant of Grace church, and for many years was a faithful attendant at the services. She was also interested in local charities.

Surviving are two daughters, Mrs. G. Harry Squires and Mrs. Homer B. Smith, of this city; two sons, E. Cleveland Howard, of New York, and Franch Howard, of Somerville; two sisters, Mrs. B. S. Phillips, of Brooklyn, and Mrs. William Kretzschmar, of Dresden, Germany, and one brother, Charles G. Lewis, of Watertown, N. Y.

The funeral will be held Monday morning at 10:30 o'clock at Grace church, Rev. E. Vicars Stevenson, the rector, officiating, and the burial will be in Greenwood cemetery, Brooklyn.

MRS. JAMES C. RYAN.

Mrs. Harriett C. Ryan, aged 86 years, widow of James C. Ryan, died last night at her home, 918 West Sixth street, following a long illness from a complication of diseases. She had been a resident of this city for a number of years and attended the Monroe Avenue M. E. church. A son and daughter survive. The funeral will be held tomorrow afternoon at the late home at 2:30 o'clock. Rev. F. J. Hubach, of the Monroe Avenue church, will officiate. The burial will be at Covington, N. Y., the former home of Mrs. Ryan.

FUNERAL OF MRS. BONNIE.

The funeral of Mrs. Bettie Bonnie, of Richmond street was held at 2:30 o'clock this afternoon at the Mt. Olive Baptist church. Rev. Dr. M. W. Vaughan, the pastor, officiated. The burial was in Hillside cemetery.

BAIL FURNISHED FOR THE AUTOIST

Blauvelt, Reckless Driver Who Injured Several, to Be Arraigned Next Saturday.

VICTIMS WILL RECOVER

Little Child, However, May Lose Sight, Defendant Seems Little Worried, When He Appeared Before Judge in Police Court.

Bradford Blauvelt, the seventeen-year-old chauffeur for Andrew McCardell who while driving the automobile along the Warrenville road on Thursday crashed into two vehicles injuring five persons, was arraigned before City Judge De Meza late yesterday afternoon on two charges. J. Henry Crane, who appeared as his counsel, at the request of Mrs. Emma Johnson, of 108 Central avenue, where Blauvelt made his home, asked for an adjournment and the youth was held in $500 bonds for his appearance in the city court next Saturday morning, Feb. 22, at 9:30 o'clock, at which time he will be arraigned on the charge preferred by Mr. McCardell, that of using the car without permission in violation of the Motor Vehicle laws.

Immediately after Mrs. Johnson had furnished the bail, Constable Perry, of Watchung, in which municipality the accidents occurred, served a John Doe warrant on Blauvelt charging him with speeding and with other violation of the auto laws of New Jersey. Upon request of counsel the court fixed bail at $300 for his appearance before Justice of the Peace Hughes in Watchung next Saturday afternoon, at 2:30 o'clock.

Blauvelt, who is but few inches over five feet tall and dressed fashionably, heard the charges against him read without a murmur or change of expression. He seemed totally unconscious of the seriousness of his case.

Those injured in the first accident when Blauvelt drove his car into their vehicle were Mr. and Mrs. Charles Drummond, of Springdale, and their two-year-old daughter, Helen. The child's condition is serious and although she may recover, it is thought that she will lose the sight of the left and probably both eyes. The little sufferer had a bad night. There was a rumor circulated this afternoon that she had died, but this proved untrue.

Charles Drake and Miss Sofia Carrar, of Warrenville were riding in a carriage to their homes when Blauvelt came along in Mr. McCardell's car and they were the second victims of the driver's recklessness. They are still confined to their homes, both being under the care of physicians.

Citizens of Watchung when hearing of the accidents and learning that the driver sped away from the scenes of the collisions leaving his victims in the road, were most indignant and some hot-headed ones even talked of lynching. But this feeling subsided somewhat when it was learned that Blauvelt was a seventeen-year-old boy.

RESCUE MISSION ELECTS F. H. ANDREWS PRESIDENT

The Plainfield Rescue Mission at its annual meeting this week elected the following officers and directors for the coming year: President, F. H. Andrews; secretary, Harry Gee; treasurer, J. A. Powlison; assistant treasurer, J. D. Loizeaux; A. L. Force, R. W. Barnes. They represent the local Protestant churches as directors. John LeMatty was re-elected superintendent.

The reports showed that for the twelve months ending February 8, last, the superintendent made about 2,000 personal visits to non-churchgoers, and other persons who had no interest in religious matters. There were 315 public services held at the mission, with a total attendance of 9,500. At the lodging rooms on Park avenue 1,800 men were cared for and 3,600 meals were served to reformed men. The employment bureau was also able to render valuable assistance and thirty-one men professed conversion through the efforts of the mission workers.

The total receipts for the year amounted to $1,493.47, and the disbursements, $1,486.58, leaving a balance of $6.89. Current bills due during February amount to $40.53.

HURT BY A FALL.

Theodore Zeller, of lower Central avenue, near Road Ending, is confined to his home as a result of injuries received by slipping on an icy pavement at West Front street and Madison avenue a few days ago. He severely sprained one of his ankles. Zeller is able to get about the house on crutches but it will be several weeks before he will be able to resume his work. He is a contracting carpenter.

SOMERVILLE MUST FIX STORM DRAINS

Council Plans to Prevent any Damage to Its Sanitary Sewer System.

Somerville, Feb. 15.—The Borough Council last night discussed means to remedy the defects in the building of the Eastern avenue storm drain, which the contractor, William Hardgrove, claimed was put in according to his contract, subject to changes made by Engineer Doughty. The objections to the drain were made because sanitary sewers, met in laying the drain, were allowed to stay and the storm drain built around, its carrying capacity being thus impaired, according to some of the members of the Council. It is proposed that three manholes now be built, at a cost of $30 each, at different points on Eastern avenue where the sanitary sewers come in contact with the storm drain, and the threatened trouble will be thus averted. The contractor was also directed to change the drain pipe now running across Eastern avenue, be changed to iron, at a cost of $15, making the additional cost of the work $105, less the difference in the cost of some of the pipe on the East High street part of the work.

L. M. Codington, treasurer of the public library, made application for funds with which to run the library and $200 was voted for about two months.

A resolution was adopted urging Senator Smalley to use his influence to prevent the passage of a bill now pending before the Senate of the State Legislature, increasing the pay of policemen to about $100 per month. The bill has already passed the house, Assemblyman Beekman voting against it. The bonds of Constables John B. Herder, Samuel W. Davenport and Joe Sugar were ordered returned to the parties for correction. It was voted to accept the bond of Collector J. K. Brokaw. This is for $30,000, and the sureties are Abram A. Cortelyour, Marshall H. Johnson, John J. Kline, Lewis A. Thompson and Hugh K. Gaston.

TAKES PITY ON MAN WHO STOLE HIS OVERCOAT

John Hurley, of Richmond street, saved Dominick Nevarra, of Cottage place, from serving several weeks in jail, according to statements the former made to the police after the session in the city court ended this morning. Nevarra was arraigned before City Judge DeMeza, on Hurley's complaint, charged with stealing the latter's overcoat from a local bowling academy.

When it was time for Hurley to testify, he refused to press the charge and asked that the complaint be withdrawn. He told the police later that no good Irishman would send a destitute man to jail for so trival offense and said that he would see to it that Nevarra was provided with a good overcoat to last him the balance of the winter.

KIPLING AND IMPERIALISM TO BE PROF. AXSON'S THEME

The second lecture which the Princeton Club, of Plainfield, has arranged to be given under its auspices will be given on Thursday night, Feb. 27, at the High School Auditorium, at 8 o'clock. The Plainfield Association has been particularly fortunate in being able to secure for this lecture Professor Stockton Axson, of Princeton, whose theme will be "Kipling and Imperialism."

Professor Axson is one of the best lecturers of the day and is thoroughly conversant with his subject. On several occasions he has spoken before the Monday Afternoon Club, of Plainfield, and those who have heard him will appreciate the treat that there is in store for the people of Plainfield.

Admission to the lecture is free, and the place of obtaining tickets will be announced later.

"THE CHURCH AND RELIGION."

Rev. Arthur E. Wilson, pastor of the Unitarian church, on Park avenue, will give the third of the February series of sermons on the topic, "The Church and Religion." The previous topics were "The Church and the Times," "The Church and Social Service," which was given by Secretary Easton, of the New Jersey Conference of Charities and Correction. The last discourse a week from tomorrow will be on "The Church and Politics."

—Men's shoes rebuilt waterproof, $1.25, at "U. S. Shoe Repairing Co.," 122 East Front street. ***

—To Let—Large 5-room corner flat; improvements. Callahan & Son, Richmond and Third streets. ***

THEIR MARRIAGE NOW ANNOUNCED

Records Show That Miss Warnock Became Mrs. Rockfellow in July, 1912.

IN NEW YORK CITY

Family Puts Wedding Notice in Local Papers—Press Story Confirmed—No Tidings as to Whereabouts of Rockfellow.

Confirmation of the marriage of Miss Laura Raeside Warnock, daughter of Mr. and Mrs. W. W. Warnock, of North Plainfield, and Rowland C. Rockfellow, of this city, as exclusively published in the Daily Press, was obtained today. A copy of the certificate filed with the Bureau of Vital Statistics, New York, by the officiating clergyman, Rev. James G. Lewis, curate of the Church of the Transfiguration, where the ceremony was performed, has been received here.

The couple were married on July 23, 1912, as stated in this paper, at the "Little Church Around the Corner." According to the certificate, the witnesses were Frank C. Collingsworth and Michael Bellizzi, both of New York city. The certificate sets forth that Mr. Rockfellow gave his residence at No. 2 West 96th street, New York city, evidently for the purpose of overcoming that provision of the law compelling couples to wait five days after a license is issued where both parties come from out of the State.

Immediately upon receipt of a copy of the certificate this morning, Mr. and Mrs. Warnock inserted official marriage notices in the local newspapers showing that their daughter was married on July 23 last, as she had stated to a reporter for the Daily Press.

No further information has been obtained as to the wheerabouts of Mr. Rockfellow, who disappeared just one week ago today. Neither has any word been received from Percy Haberle, who went away with him. One rumor has it that the young men have gone South to join Rockfellow's brother, and another is that they have located in Pennsylvania. It was learned today that before Haberle went away he left a note of explanation at the office of the Public Service Corporation on Park avenue, resigning his position and leaving his keys to the office. It is said he also gave directions about some personal matters.

The reason for Rockfellow's disappearance is still veiled in mystery and the members of the Warnock or Rockfellow families will not attempt to offer any explanation for publication. They declined to discuss the matter today but W. W. Warnock, father of the bride, said tht future action depends upon whether Rockfellow is found or not. The examination at the office of the Public Service Corporation show that the accounts of both Rockfellow and Haberle are all right.

"MASTER OF THE HOUSE" WITH ORIGINAL CAST

Can a man of earnest mind put from his heart the woman who has shared his adversity and helped him build his material sucess ofr the flattery and companionship of a younger woman is propounded in striking manner in "The Master of the House," the new American comedy-drama, to be offered by the Messrs. Shubert at the Plainfield theatre this afternoon and tonight. To tell how the problem is solved would be to destroy part of the joys of ancipication, but it has been worked out in a brilliant manner by Edgar James, and with culminative interest. There is never a dull moment during the portrayal of "The Master of the House." The big wholesome lessons of the piece are taught in dramatic incidents, always holding the interest, and not in sermons or prating. As the characters are drawn true to life there are a goodly number of laughs, from the point of view of life taken by some of the characters is bound to strike a sense of humor. The cast is the same that attracted attention in New York and Chicago. In other words this is the original company.

CARD PARTY FOR MRS. LISTER.

In honor of Mrs. Harry K. Lister, who is shortly to leave for the West to join her husband, Mrs. P. C. McVoy, of East Front street, entertained yesterday afternoon. Mrs. Corra Ryno won first prize at the card tables.

THE TEMPERATURE.

The temperature report from the State Trust Company today is as follows: 9 a. m., 31 degrees; 11 a. m., 42 degrees; 12:30 p. m., 49 degrees.

James Dodd, of West Fifth street, sailed Thursday for Havana, Cuba, for a three weeks' pleasure trip.

OUR ANNUAL
Granite Ware Sale
will continue all of next week.
See daily papers for details.
A. E. Force & Co.

PLAINFIELD'S NEIGHBORS

Hunterdon County.

Mrs. Harry Weaver, of Easton, Pa., is visiting her sister-in-law, Mrs. William Weaver, in Clinton.

After spending several weeks at the home of her brother-in-law and sister, Mr. and Mrs. Samuel O. Rush, in Glen Gardner, Miss Lillian Mattell returned to her home in Washington, D. C., Thursday.

Mrs. Leon Carpenter has returned to her home in Clinton after a stay in Philadelphia.

Announcement has been made of the marriage of Miss Margaret Hendershot to Lewis Pickle, both of Clinton.

Mrs. A. L. Beaver is moving her household goods from Glen Gardner to New York.

Mr. and Mrs. Michael Mullin, of Glen Gardner, have as their guests Mrs. John Hickey and Miss Sarah Hickey, of Woodside, Long Island, and Mrs. George Stefler, of Newark.

The Epworth League of the Glen Gardner Methodist church will hold a supper in the basement of the church tonight.

Westfield.

The Baptist and Congregational churches will unite tomorrow evening in a religious service at the Westfield theatre, in which religious subjects illustrated by moving pictures will be the feature. Rev. D. R. S. L. Loomis, of the Congregational church, will be the speaker. Evening services at the Baptist and Congregational churches will be omitted. If the pastors of the two churches and the congregations consider that good is being done, the illustrated services will be continued until warm weather.

The road committee of the Council will meet today at the town hall to consider road work for the coming season. Citizens who are interested in road matters will be heard.

German Valley.

John Cramer, of Chester, is ill.

Lorenzo T. Current, of near Chester, who has been seriously ill, is better.

Dr. Harris Day will conduct the young people's meeting in the Chester Presbyterian church tomorrow night.

Mr. and Mrs. Frank Hawkins, of Califon, are guests of the latter's parents, Mr. and Mrs. William Barker, in Chester.

Through action by Willing Workers' and Young People's societies of the Chester Congregational church, the windows in the church will soon be repaired.

A dance was given last night in Day's Music Hall, Chester, under the auspices of the local cornet band.

Mrs. Gilbert T. Dufford, of German Valley, is recovering from an illness.

High Bridge-Califon.

Aaron Hoffman, of Newark, was a guest this week of Mr. and Mrs. John W. Hoffman, of Califon.

Alexander Sturgeon, of High Bridge, is recovering from injuries sustained by falling down an elevator shaft at the Taylor Wharton Steel plant.

Robert Ribbons is making improvements to his property at Little Brook.

After undergoing an operation at an Easton, Pa., hospital, Mrs. Milton Bledelman has returned to her home at East High Bridge much improved.

Under the auspices of Frances Willard Council, Daughters of Liberty, and Peerless Council, Junior Order of United American Mechanics, of High Bridge, a dance and entertainment was held in Rialto Hall last night.

New Providence.

The first 1913 meeting of the New Providence Athletic Association was held at the residence of the secretary, Otto F. Adams, of South street, last evening.

Councilman Lyman B. Coddington's men are cutting six inches of ice on the Passaic River. This is the first ice cut from the river in this section this winter.

Edward T. Nelson finished putting a third coat of paint on the interior finish of the Columbia School, Thursday. The architect claimed that the original painting done by Mr. Nelson was not according to specifications, but Mr. Nelson maintained that the job he made was a better and more expensive one than the specifications called for. The trouble arose over a change ordered by the School Board. The work was originally to be "natural finish." The Board later decided to stain a darker color. This was done. The objections of the architect were that the specifications called for a three-coat job, while Mr. Nelson delivered a two-coat job. Mr. Nelson added another coat, he said, rather than enter into a dispute with the Board.

Flemington.

The engagement of Miss Jane Dunham Killgore to Dr. Grinnell Bertram Thompkins, both of this place, has been announced.

The Nearer and Farther Lights Society of the Baptist church has elected the following officers: President, Miss Mary R. Gray; vice presidents, Martha E. Britton, Mrs. Frank Godown, Mary Barrass and Mary Johnson; secretary, Margaret Johnson; treasurer, Nellie Britton.

Flemington icemen began the work of filling their ice houses Thursday. The ice averages about seven inches in thickness.

Rev. Garret Wyckoff, of Red Bank, will preach in the Cooper Hill Reformed church Sunday.

A local council of the Boy Scouts of America has been organized here with the following officers: President, George R. Parker; first vice president, Dr. Barclay S. Fuhrmann; second vice president, Walter P. Britton; secretary, Harry V. Higgins; treasurer, Dennis S. Hall; scout commissioner, Rev. J. H. E. Schultz.

Charles McMullen has returned from a six-week trip through the South.

Miss Lucy Miller celebrated her eighty-third birthday at her home in Bonnell street Tuesday night.

'Plains & Fanwood.

The first basketball team of the Parish House will lineup tonight against the strong Summit chapel five. In the preliminary contest the second aggregation will endeavor to take the measure of the W. F. A. quintet, of Bound Brook. As the teams figuring in both games are evenly matched as to weight and skill good sport should be witnessed.

Instructor Burnett Brodziak, of the Parish House, is arranging a lengthy schedule for the bowling team.

A social was held by members of the Lend-a-Hand Society yesterday afternoon in the Baptist church following the regular business meeting.

Members of the Saturday Night Club will hold their regular weekly meeting tonight.

John Bremble, of Plainfield, visited friends in town yesterday.

Services will be held toomrrow as usual in all of the local churches.

Kimball Atha, of Newark, is the guest today of Miss Eleanor Walsh, of Prospect avenue.

Mrs. H. Neilson is slowly improving from a long illness.

Mr. and Mrs. Charles Ritter are entertaining their son and daughter-in-law, Mr. and Mrs. Paul Ritter, of Cranford.

Mrs. Cuthberson has returned to her home in Westfield, after visiting her sister, Mrs. E. J. Reeder.

The Misses Pearl, Annie and Jennie McGinley have returned to their home in Elizabeth, after visiting Mr. and Mrs. William Lidgate, of the borough.

Mr. and Mrs. R. H. Skelton have returned to their home in Brooklyn, after spending the past week with Mrs. D. C. Talmadge.

Mrs. Howard Broach and son, Frederick, have returned to their home in New York, after a short visit with Mr. and Mrs. A. D. Beeken.

Mr. and Mrs. Edwin Howe and son, Franklin, have returned to their home in Troy, N. Y., after visiting Mrs. Howe's parents, Dr. and Mrs. F. W. Westcott.

Charles Elliot, of East Orange, is spending the week-end with his parents, Mr. and Mrs. Benjamin Elliot.

Mr. and Mrs. John Gifford are entertaining Walter Pope, of Rahway.

Willowby avenue, in the borough, is being cut through to Paterson road.

Somerville.

Mrs. William McClure and family have been spending a few days with relatives in New York City.

Miss Katherine Weir, of Elizabeth, has been visiting Miss Katherine Opdycke.

Dunellen & Vicinity

Paul Bunnell, of Mountain View Terrace, has resumed mandolin teaching to a class of young men.

Peter Ratti, of Somerville, bought the tonsorial parlors of Vincent Tozze, of North avenue, and will in the future conduct it himself. Ratti has made arrangements to have a set of bowling alleys installed in the rear of the shop.

From the combination of cold weather and the constant jar of passing trolleys and railroad trains two large thick glass shelves in Mrs. Frank Margentino's store on North avenue were broken yesterday afternoon.

The Board of Trade will hold its regular monthly meeting in the Borough Hall Monday night. Several important matters to the community at large will be taken up.

The Baraca class basketball team defeated the Vincent A. C., of Plainfield on the local court, last night by the score of 19 to 7. Sam Strickland, the lank forward, ran up 17 out of the 19 points scored. Bartow scored the other two points.

In the preliminary game of basketball last night the Monarch team, of the Presbyterian church, overwhelmingly defeated the Netherwood A. C. by a score of 31 to 13.

Thomas Frescoln, of New Market road, has resigned his position with the Spicer Mfg. Co., of Plainfield.

While closing the door of his butcher shop yesterday afternoon, Clarence Voorhees, of North avenue, smashed the large plate glass window in the door.

Bound Brook.

"What Shall Man do With the World," will be the subject of Rev. C. J. Culp's sermon tomorrow morning at the Presbyterian church. Sunday-school at 10 a. m. The Christian Endeavor will meet at 6:45 p. m. in the chapel for their fourth study of China. Miss Edith Brokaw will be the leader.

Services in the Congregational church tomorrow by the new pastor, Rev. W. T. Boult. Morning service at 11 a. m., subject "The Supreme Business of Life." Evening service at 7:30, subject "The Fight for God and Man." Prayer-meeting Wednesday evening at 8 o'clock. All are welcome to these services.

"The Vital Element Which the Church Must Possess to be Strong, Prosperous and Influentially Powerful," will be the subject of Rev. Alfred Evans' sermon tomorrow morning at the Methodist church. In the evening he will use for his subject, "Did Not a Similar Motive Affect the Action of the Earth's Greatest Explorer and Much-lauded Hero, Captain Scott."

At St. Paul's church Rev. A. S. Phelps, pastor. Holy communion at 7:30 a. m.; Sunday-school at 9:30 a. m.; Morning service and sermon at 10:45, subject "The Lost Sheep in the Wilderness;" evening service and sermon at 7:30 p. m.

Mr. and Mrs. Floyd Grey are the parents of a boy, born yesterday morning.

William Lenox, of Trenton, has been visiting Mr. and Mrs. Henry J. Garretson at Linden Cottage Farm, near the five-mile lock, this week.

Rev. C. J. Culp will give his monthly stereopticon lecture in the Presbyterian church tomorrow evening at 7:30 o'clock on the subject "The Church and Coke."

Mrs. Charles F. Spear and children are visiting relatives at South Hampton, N. Y., for a few weeks.

Miss Louise Young, of Somerset street, is spending several weeks with friends in Newark.

ROYAL
BAKING POWDER
Absolutely Pure
The only Baking Powder made from Royal Grape Cream of Tartar
NO ALUM, NO LIME PHOSPHATE

"MARTINE CHAMPION OF PEOPLE'S CAUSE"

Union Labor Journal Pays a Tribute to Senior Senator From New Jersey.

The Plate Printer, of Washington, D. C., the official organ of the International Steel and Copper Plate Printers' Union of North America, pays a tribute to United States Senator James E. Martine. Mr. Martine's portrait adorns the first page and he is called "A Champion of the People's Cause." The article follows:

"Whether following him from the gallery, reading after him in the Congressional Record, or coming personally in contact with him, one soon learns that frankness, courage, honesty and human sympathy are striking characteristics of Senator James Edgar Martine of New Jersey. He believes with Abraham Lincoln that God must be very fond of the common people—He made so many of them; and with Lincoln he is proud to tell that it is from this class of God's chosen people he came.

"It is doubtful if Senator Martine ever did, or ever could, resist an honest appeal for sympathy. His effective sympathy in behalf of Miss Houghton, who met with such a horrible accident in the Census Office several months ago, illustrates the bigness of his heart and the genuineness of his sympathetic nature. This unfortunate young woman will owe her first and fullest thanks to Senator Martine for the fairly generous aid which Congress will extend to her. He could no more resist the impulse to help her than water can resist the force that impels it to flow donwward.

"Senator Martine, because of Republican environment, earned fame as a leader of 'forlorn hopes.' The Democratic party in New Jersey never asked Mr. Martine to lead a forlorn hope that he did not respond with alacrity and put in the fight all the earnestness of his nature—just the same as though he had a chance of success. But even as nature is its own reward, so Mr. Martine, in 1910, received as a requittal for long and faithful party service a senatorial toga. In thus honoring Mr. Martine the State of New Jersey honored herself.

"Senator Martine is a true progressive and will ever b efound in the ranks of those whose works, as well as words, earn them the right to be thus designated. He believes that organized labor, as a progressive force, is second to no other movement of modern times. Organized labor knows his worth, values his friendship, and never will be disappointed in him."

WIDOW GETS HALF.

Atlantic City, Feb. 15.—Vice Chancellor Leaming has filed a decision in the Court of Chancery holding that Mrs. Emma H. Frampton, widow of John W. Frampton, who was believed to be unmarried until his death, is entitled to one half of the estate under the terms of the will. Her claims were contested by a number of nephews and nieces. "The time the will in question was made the testator was admittedly a married man," says Vice Chancellor Leaming in his opinion. "For reasons of his own, his marriage was a secret except to a few of his friends, but no estrangement appears to have existed between him and his wife." The will was drawn by a lawyer, to whom the fact of the marriage was unknown.

MEMORY OF MISS ANTHONY.

New York, Feb. 15.—The memory of Susan B. Anthony, whose name is inseparably interwoven with the early history of the woman suffrage movment in America, was honored this afternoon in the unveiling of a portrait bust of her at a tea given by the suffragists' organizations at the Hotel Astor. The bust was made from life in Rome, Italy, by Mrs. Adelaide Johnson, the sculptor, when the veteran suffragist was in her prime. Mrs. Ida Husted Harper, author of the life of Susan B. Anthony, unveiled the memorial, and addresses were delivered by Mrs. Chapman-Catt, president of the International Suffrage Alliance, and Dr. Anna Howard Shaw, president of the National American Woman Suffrage Association.

MASONIC BANQUET.

Somerville, Feb. 15.—A reception and banquet was tendered to Abram A. Reger, grand high priest of the Grand Chapter, Royal Arch Masons of New Jersey, by Keystone Chapter, No. 25, R. A. M., at the Second Reformed chapel. Former Mayor Chas. C. Kenyon presided as toastmaster, and addresses were delivered by Mr. Reger, ex-Senator J. S. Frelinghuysen, ex-Congressman George A. Post and others. The dinner was in charge of Mrs. C. C. Kenyon, Mrs. D. H. Brokaw, Mrs. J. Harvey Wyckoff, Mrs. J. A. Maxwell and Mrs. Edwin L. Lane. During the dinner excellent music was rendered by Prof. Jungmann's orchestra.

JOHN G. WOOLLEY TO SPEAK.

John G. Woolley, the widely-known temperance speaker, will occupy the pulpit of the Crescent Avenue church, tomorrow morning at the usual hour.

THERE'LL BE NO LECTURE BY REV. DR. HEADLAND

The lecture by the Rev. Dr. Isaac Taylor Headland on "Some By-Products of Missions," which was to have been given under the auspices of the Plainfield Federation of Women's Missionary Societies in Crescent Avenue Presbyterian church on Wednesday afternoon, Feb. 12, has been indefinitely postponed.

That a large audience was disappointed by the failure of the lecturer to be present is a matter of keen regret to the federation, but one for which it was in no way responsible. The federation is grateful to the Rev. Paul Kozielek, who through the kind offices of the Rev. C. L. Goodrich, relieved the embarassment of the occasion.

No further opportunity for Dr. Headland's lecture offers at present. Special meetings next week in some of the Plainfield churches, notably the Missionary Institute of the Baptist churches, which is sure to be of great interest to the public, preclude the possibility of accepting his offer to give the lecture on Wednesday, Feb. 19.

SHERMAN SERVICES.

Washington, D. C., Feb. 15.—In the presence of an audience that comprised the President and his cabinet, the members of the Supreme Court of the United States, the foreign diplomatic corps, army and navy officers stationed in Washington, and scores of invited guests of national fame, the two houses of Congress today paid tribute to the memory of Vice-President James S. Sherman. The memorial exercises were held in the Hall of Representatives.

THE MAINE REMEMBERED.

Havana, Feb. 15.—Memorial services attended by many members of the American colony in Havana were held today in observance of the fifteenth anniversary of the destruction of the United States battleship Maine in Havana harbor.

Miss King, of Duer street, who has been detained at home with an attack of the mumps, is slowly improving.

Wilfred W. Fry, representing the Y. M. C. A., will occupy the pulpit at the First Baptist church tomorrow morning.

STYLE
SR
RELIABILITY.
Rothberg's Semi-Annual Sale
This is really a store cleaning occasion as I must have room for the new Spring line. This is no place to emphasize the quality of the "things" offered at the sale—my label tacked on the Suits, O'coats and other wearables is sufficient guarantee of their worth.
Here Are Some of the Reductions:
SUITS AND OVERCOATS.
That were $10, now 7.00
That were $12, now 9.00
That were $15, now 12.00
That were $18, now 15.00
That were $20, now 16.00
That were $25, now 20.00
SHIRTS.
That were $1.50, now 1.10
That were $1.00, now 79c
That were 50c, now 35c
TIES.
That were $1.00, now 75c
That were 50c, now 35c
That were 25c, now 17c
ROTHBERG
Things That Men Wear
214 W. FRONT STREET
Next Door to Proctor's

TEPPER'S—NO STAMPS BUT MORE FOR YOUR MONEY—TEPPER'S

Our Semi-Annual Sale of White

The White Event every woman hereabouts has been anxiously awaiting. We promise you the biggest values in

UNDERMUSLINS, DOMESTICS, SHEETS, PILLOW CASES, FABRICS, ETC.

THOUSANDS OF YARDS OF TORCHON LACES AT 5c YARD.

This offering of fine Torchon Laces and Insertings is a regular White Sale occurrence. Here we have a better selection than ever of dainty edgings and bands; and you have your choice at ..... 5c yard

42-inch Pillow Case Linen; Irish make and a fine quality selling at 69c a yard; specially priced at 50c yard.

45-inch Pillow Case Linen, a still finer product of the Emerald Isle, and worth 75c a yard; special at 59c yard.

All pure linen Huck Towels, H. S. and scalloped ends, in three sizes—19x38, 19x36 and 21x40; worth regularly 29c to 39c; special sale price, 25c each.

THESE SNOWY WHITE SKIRTS.

Such strong values are these that it will be wise for you to lay in sufficient for the coming Spring and Summer.

A Short Skirt—Made of a good quality material; prettily finished and priced for the White Sale at..25c

These Skirts—Have scalloped and embroidery trimmed flounces; are finely made and one style has embroidery panels on flounce; a 59c value at.....45c

Underskirts—Made of a finer quality material with tucked and embroidered flounce; a regular 89c value at 69c

A still finer quality material is in these Skirts; they are lace and embroidery trimmed and, a regular $1.00 value, for 79c

A $1.25 Skirt—That is finely made; comes in 10 different lace and embroidery trimmed styles which we will sell for $1.00

A $1.98 Skirt—Made of a better quality material handsomely trimmed and tucked, which we will price specially at $1.49

Other Underskirts more elaborate and of better materials priced up to $4.50

DRAWERS AND COMBINATIONS.

A 50c Drawer, in both straight and circular styles; made of fine materials and trimmed with pretty embroidery; specially priced at 39c

A 69c Drawer—Also in both circular and straight styles; prettily trimmed with dainty embroideries and specially priced at 50c

A $1.00 Combination—In two very handsome styles; trimmed with very pretty embroideries; some with the skirt effect; special at.....79c

UNDERMUSLINS FOR CHILDREN.

Masonville Muslin Gowns—For misses and children; splendidly made with tucked yokes and frilled; an excellent 50c value at special price.....39c

Misses' Drawers—An undergarment that is well made, prettily finished and well worth 35c; specially priced at 23c

DAINTY CORSET COVERS.

A 25c Corset Cover—Prettily made of good quality fabric and trimmed with embroidery and beading, at 19c

A 50c Corset Cover—Made splendidly of fine materials; embroidery trimmed; specially priced at 39c

STRONG VALUES IN GOWNS.

So strong that we know you will wonder how they can be made at the price, still—here they are.

Regular 60c Gowns—In several styles, high and low necks; made of good quality materials and prettily trimmed with dainty laces and embroideries, and which we will price specially at 45c

These 75c Gowns are made of a fine soft sheer quality longcloth, in either high, V or low neck styles; are trimmed with pretty laces and embroideries and priced specially at 59c

Fine $1.00 Gowns—Made of a still better quality longcloth in many styles; high, V and low necks, and also trimmed with the daintiest of laces and embroideries; specially priced at 79c

These $1.39 Gowns are in several very dainty styles; made of very fine quality materials and handsomely trimmed with pretty laces and embroideries; special sale price $1.00

Other styles and qualities, all very pretty models; in a good assortment of models and priced at special sale prices.

Dr. N. C. Sears, Expert Optician Free Consultation

More For Your Money at— Tepper's PLAINFIELD, NEW JERSEY

You can get Your Riker Reliable Toilet Articles Here Now.

Happenings Due Next Week

Washington, D. C., Feb. 15.—Bids will be opened at the Navy Department Tuesday for the construction of the new battleship Pennsylvania, the largest fighting machine yet designed by any navy. Without armor and guns, the Pennsylvania, with a displacement of 31,400 tons, will cost $7,425,000. The total cost of the vessel will be close to $12,000,000.

President Taft, in recognition of his services in behalf of universal peace, is to receive a gold medal at a testimonial reception and dinner to be held in New York city Friday evening. The dinner will be under the auspices of the American Peace and Arbitration League, and will be participated in by representatives of thirty-three peace and civic organizations throughout the country.

President Taft has also accepted an invitation to attend the annual meeting of the Washington National Masonic Memorial Association, which will be held in Alexandria, Va., at the end of the week. The association is composed of the grand masters of the various Masonic jurisdictions in the United States and has for its object the erection of a permanent temple to Washington the Mason.

Tuesday will be inauguration day in France, when M. Raimond Poincare will be formally installed as President of the Republic. In recognition of the popularity of the new President it has been decided to make his inauguration an occasion for a general fete day, with popular festivities throughout the country.

The Joint International Waterways Commission will hold a meeting in Detroit, Monday. The principal subject to be brought up will be the Livingston channel in the Detroit River. The pollution of boundary waters will also be discussed.

Stock brokers throughout the United States and Canada are to hold a convention in New York the latter part of the week to form the International Brokers' Association. The chief aim of the association will be to put the public on its guard against get-rich-quick schemers who call themselves brokers and deal, largely by mail, in securities that are absolutely worthless.

Saturday, the anniversary of the birth of George Washington, will be observed as usual as a public holiday throughout the country. In the capital the leading feature of the observance will be the annual reading of Washington's farewell address in the Senate. Senator Brandegee, of Connecticut, has been designated to read the address.

CHURCH TO INSTALL PASTOR.

Bernardsville, Feb. 15.—Rev Howard E. Clarke will be formally installed as pastor of the First Congregational church on February 28. An ecclesiastical council, to confirm the appointment of Mr. Clarke as pastor of the church, will be held in the afternoon, a call having been sent out by the church committee, Frank P. Bowman, Henry T. Conklin and Thomas Holmes.

Churches invited to the council as voting members are the Plainfield church, the Chatham church, the First church, of East Orange; the First church, of Montclair; the Nutley church, the Orange church, the Union church, of Park Ridge, and the Jube Memorial and Belleville Avenue churches, of Newark.

Individuals who will attend are Professor John Angus Macvannel, of Columbia University; Rev. Dr. Hugh Black, Rev. William Walker Rockwell and Rev. Dr. August Bewer, of Union Theological Seminary; Samuel S. Childs, Mrs. Jeanette Ballentine, Henry Young, Julius A. Stursberg, Frank B. Allen, George M. La Monte, George B. Post, Sr., W. W. Smalley, Mrs. E. T. Eberhardt, Mrs. John F. Dryden, J. William Clark, Charles A. Moran and William P. Boubright.

OVERLAND PILGRIM AT DOVER.

Dover, Feb. 15.—About sundown Thursday night "Choctaw Kid," with his pairis schooner, drawn by Jennie, a burro, meandered into town and drew rein before police headquarters. The proprietor of the outfit informed the officer at the desk of his mission and mode of travel, and asked permission to give an exhibition of rope work on the street corner. The adventurer declares he started from Oklahoma 276 days ago, overland, went to San Francisco, thence to New York, and is now on the return, expecting to reach San Francisco again before the close of the exposition in 1915. He says he is traveling on a wager, "without money, watch or weapon."

ACCUSED OF MAILING OPIUM.

Atlantic City, Feb. 15.—On a warrant issued by the federal authorities charging him with shipping opium through the mails George Butler, proprietor of a hotel at Arkansas and Atlantic avenues, was arrested here by Detective Herbert. Unable to furnish $1,000 bail Butler was locked up and will be sent to Mays Landing, pending a hearing before United State Commissioner Joline, at Camden, on February 26. In the specific complaint on which he was arrested Butler is charged with shipping opium to New York.

JUDGE FOR YOURSELF.

Which Is Better—Try An Experiment or Profit By a Plainfield Citizen's Experience.

Something new is an experiment. Must be proved to be as represented.

The statement of a manufacturer is not convincing proof of merit. But the endorsement of friends is. Now supposing you had a bad back, A Lame, Weak or Aching one, Would you experiment on it?

You will read of many so-called cures.

Endorsed by strangers from far-away places.

It's different when the endorsement comes from home.

Easy to prove local testimony.

Home endorsement is the proof that backs every box of Doan's Kidney Pills.

Read this case:

Thomas Haskard, 927 East Second street, Plainfield, N. J., says: "I never hesitate to endorse Doan's Kidney Pills, for my personal experience with them has shown me their merits. Doan's Kidney Pills, procured at Randolph's Drug Store, relieved me time and time again when I have been suffering from kidney trouble. I owe a great deal to them. You may continue to publish my testimonial."

For sale by all dealers. Price 50 cents. Foster-Milburn Co., Buffalo, New York, sole agents for the United States.

Remember the name—Doan's—and take no other.

COAL DEALERS.

GEO. O. STEVENS COAL 747 WEST FRONT ST.

TenEyck & Harris
Dealers in
LEHIGH VALLEY COAL
Office Rowley's Drug Store, 216 W. Front St. Tel. 7081-J-2.

TenEyck & Kelley
COAL
741 South Ave. Tel. 1155

R. L. CLINE
(Successor to C. H. Rugg & Co.)
BEST LEHIGH VALLEY COAL
Yard and office 432 W. 3d St. Tel. 93

V. MEYERS & SONS
COAL
COKE AND WOOD
Office tel. 1152-w. 121 Watchung Av
Yard tel. 1911-w
4th and Washington Sts.

Richard Parrott, Jr.
BEST GRADES LEHIGH
COAL
530 South Second St. Phone 1569.

PAINTERS AND DECORATORS.

AGENTS FOR
LIKE TILE
The Sanitary Wall Covering
WOOD KRUSTA
POROCHROME WASHABLE WALL DECORATION.
Interior Decoration a Specialty.
Woolston & Buckle
Painters and Decorators.
145 NORTH AVENUE.

Good Weather For Painting
is not over yet. There are plenty of fine days, all through the winter when painting can be done as well as in midsummer; and it will last better, if the painter knows his trade. Twenty years has taught me how, and I employ only the best mechanics, who know how to paint in winter as well as in summer.
JAMES C. HANSEN
PAINTER AND DECORATOR
Dealer in Wall Paper, Paints, Oils, Varnishes, Glass, etc.
141 E. FRONT ST. TEL. 346

Kindling and Grate Wood.
Prompt deliveries. Orders received at 80 SOMERSET STREET.
JOHN MOBUS.
P. O. Box 820. Telephone 11-F-69

HODGE'S PHARMACY
Y. M. C. A. BUILDING.
BELLE MEAD SWEETS.
Telephone 62.

KIVANTINOS & JELLING
Successors to Alex. Lusardi.
Foreign and Domestic Fruits, Choice Confectionery, Nuts, Cigars, etc.
211 W. FRONT ST. Tel. 806-W

FURNITURE SELLING

A good furniture store must be more than a place where you can select chairs and tables, look at a tag and pay the price. It is the selection that counts. Whenever we make a sale we also hope to make a friend. The best advertising we have is the large number of homes we have so satisfactorily furnished and especially so during these weeks of such splendid values.

THIS IS THE TIME OF BIG MONEY SAVING IN ALL OUR LINES.

FURNITURE, BEDS, BEDDING, RUGS, LINOLEUM, DRAPERIES.

SHIRLEY & JOHNSTON
BABCOCK BUILDING PLAINFIELD, N. J.

COAL SAVERS

Hustler Ash Sieve . $4.00
Murray Hill Ash Sieve . $2.75
Rival Ash Sieve . . . 75c

Ash Sieves, Ash Cans, Furnace Scoops, etc.

FOR SALE BY
Gayle Hardware Co.
General Hardware and Housefurnishings
'Phone 398 Front Street and Park Avenue

ADVERTISE Your Wants, To Let For Sale, Boards, Personals, etc., in The DAILY PRESS. 1c A WORD

VAIL
JEWELER and OPTICIAN..
236 Park Avenue
OPPOSITE NORTH AVENUE.

SMALLEY BROS.
BUTCHERS
CHOICE MEATS
GAME IN SEASON.
ROASTING AND BROILING CHICKENS A SPECIALTY
BERKSHIRE SAUSAGE (none better).
Orders called for and delivered.
Telephone 88-A.

THE SOCIAL TEA
or any occasion is made more enjoyable by serving our Ceylon Tea—a blend famous for its delicious flavor and distinctive quality. Also the Finest Coffees, Cocoa and Instant Postum. Prompt Deliveries.
W. W. DUNN
"THE PARK GROCER"
Duer St. and Lincoln Place.

New Dancing Class
WEDNESDAYS, at 332 EAST FRONT ST.
Children's Class, 3:30 to 5 o'clock; preliminary steps, polite training, waltz, two-step, and many new fancy dances.
Advanced class, 5:00 to 6:30 o'clock; Waltz, two-step, Boston, Spanish Aviation, Harvard Tango, Grapevine Dances, all the latest steps in the new dances.
Adults' class at 8:30 o'clock, all the latest and new Ballroom Dances; also private instruction.
For terms or further particulars address
MISS HUNTINGTON,
332 East Front St. Telephone 501-R.
2 5 1mo

RITZ Inc.
BABCOCK BUILDING
CANDIES, ICE CREAM, DAINTY LUNCH

HARDWOOD FLOORING
PARQUETRY
OLD FLOORS REFINISHED.
GEO. E. WATT
550 North Ave. Tel. 332-W.

Hoagland's Express
Vans and careful and competent men for
FURNITURE MOVING
OFFICE 116 WEST SECOND ST.
Telephone 883-W.

HOTEL SOMERSET
Under New Management.
Newly Painted and Papered throughout. Table Board and Rooms by Day or Week.
W. G. FEASTER, Proprietor.
7 Somerset Street. Tel. 692-I.

HOTEL KENSINGTON
NORTH AVENUE
UNDER NEW MANAGEMENT
Now Thoroughly Renovated.
914 NORTH AVENUE
SUNDAY DINNER—FROM 12:30 TO 2 P. M.—50 CENTS.

PLAINFIELD WINDOW CLEANING CO.
M. MERSTRICH, Prop
Stores, Offices, Private Residences, New Buildings Cleansed, Scrubbed and Oiled.
Office 12; Clinton St. Tel. 1945-W

FLOORS
HARDWOOD AND PARQUET.
Old Floors Refinished.
S. E. WARD & CO.
714 Webster Place, Plainfield, N. J.
Telephone 1309-R.

NEW YORK AMUSEMENTS

On Tuesday night Edward J. Bowes will bring to the Thirty-ninth street Theatre a new comedy by Thompson Buchanan entitled "The Bridal Path," the scenes of which are laid on Long Island. The action of the play, which is in three acts, takes place at the present period and has to do with Natalie Marshall, whose prevalent tendency is to lose sight of old-fashioned ideas on the subject of what constitutes the real importance of the marriage bond. Natalie loves Bobbie Cameron and tells her father she is sure he loves her and is going to propose to her. To make assurance doubly sure, she writes a newspaper article for a scandalizing paper of the town which compromises Bobby and herself to such an extent that she believes he will feel obliged to marry her. In reality Natalie has no authentic reason for believing Bobby cares to marry her as, for the most part of their lives, they have been nothing more to each other than good pals. Bobby, however, is under the influence of Vera Malczeska, a Russian artist, who places her career before everything else in the world, but who believes Bobby is essential in her life. She has already persuaded him to marry her when they both appear on the scene where a number of their acquaintances are discussing the publication of the scandalous article which has not only implicated Natalie and Bobby but Vera as well. Situations rapidly develop from the complications caused by Natalie's whim which force a rapid play of wits between the two women and in which Bobby and others are buffeted about like handballs.

"The Making of the Panama Canal" and "Actual Scenes of the Balkan War" in natural color motion pictures, as shown by the Kinemacolor Company of America, continues to be a favorite atraction of the New York Theatres. All America is interested in this great undertaking, the making of the Panama Canal, and reads with interest every detail concerning the progress of the work. The spectator can gain a more realistic idea of the stupendous undertaking from the Kinemacolor exhibit than by an actual visit to the Canal. The mighty dipper dredges, the giant steam shovels doing the work of 500 men at a single thrust, electric drills eating through solid rock, the explosion of sixty-five tons of "Trojan" powder, in which a big hill is blown up, the gigantic stone crushers, cement mixers—all the wonderful machinery used in this great undertaking, is shown in detail. The pictures of the Balkan War are equally striking. In the Canal pictures, we see the work of construction; in the Balkan War pictures we see the work of destruction.

—To get ... touch with the most desirable rooms and the best boarding houses—have Press Wants point the way.

Plainfield Daily Press

Published Daily except Sunday, by the PLAINFIELD PRESS COMPANY. 105 North Avenue.

Entered at the Plainfield, N. J., Postoffice as second class mail matter.

LESLIE R. FORT AND RALPH L. MORROW, Editors and Managers.

TELEPHONE PLAINFIELD 1300. Private Branch Exchange connecting all departments.

Two cents a copy. Ten cents a week. $5.00 a year in advance. Delivered by carrier or by mail. No extra charge for papers mailed to points in the U. S. and Canada.

Any subscriber failing to receive a single issue will confer a favor by notifying the business office.

Advertising rates mailed on application. Copy for change of advertisements to ensure change for same day must be at the office by 9 a. m.

PLAINFIELD, NEW JERSEY, FEBRUARY 15, 1913.

The editorial columns of this paper are conducted on Saturdays by representative citizens who are free to express their own views. William H. Murray, M. D., is the contributing editor today.

CERTAIN DEFECTS IN NEW JERSEY'S INSTITUTIONS.

The proceedings of the recent Conference of Charities and Corrections held at our High School has emphasized certain facts of interest in the State's provision for its defectives and delinquents.

Feeble Minded. There are in New Jersey more than five thousand feeble minded men, women and children, and of these less than five hundred are in proper institutions and intelligently cared for. The remaining number are or should be on the waiting lists. There is but one state institution for this class of defectives, viz.: The State Home for Feeble Minded Women at Vineland with accommodations for 260 persons. There is also a private institution at Vineland for children which receives State patients on payment from the State, but this has reached its limit of capacity and has now a waiting list of 239. A sad features of this failure of the State to provide for this class of cases is the fact that so many of these unfortunates are confined in penal or reform institutions, or in asylums, more than 800 being at present so placed by the State.

Feeble Minded Women.

Feeble Minded Men. There is now no provision whatever for feeble minded men, though some promise for this class is in prospect at the State Village at Skillman, and there is also prospect of a "farm tract" in southern New Jersey where such defectives may be employed. There is absolutely no proper place at present for idiots, either male or female.

Insane. There are between six and seven thousand insane persons in New Jersey and but two State asylums with a normal capacity of sixteen hundred. Owing to the great demand, the doors of these have been stretched open far beyond their proper limit and at the present time twenty-three hundred patients are accommodated within their walls, in a condition manifestly of lamentable overcrowding. There being no special institution for imbeciles, epileptics and idiots, many of these are confined in the above asylums, an utterly improper provision for them.

Deaf. The State care for the deaf is very limited, there being but one small school, which is much overcrowded.

Blind. As to the care of the blind, it is hardly to be believed that New Jersey, beyond the right to board such unfortunates in institutions outside of the State, has made absolutely no provision for this class of unfortunates. Something is done by a State Commission toward the prevention of blindness, but as far as an institution for the housing, care and treatment of these pitiful cases goes, the attitude of New Jersey is one of apathy and neglect.

State Prison. Of the State Prison it may be said that the contract system of prison labor is to cease in 1914. After that the labor will be on the "State use" plan, which means that prisoners will make such articles as may be used in the State institutions. These manufactures will include garments and furniture, and it is also proposed to have a farm in connection with the prison and to allow the prisoners to raise farm products, these to be used also by the State. This change is regarded as a great step in advance by penalogists.

Reformatories. The opening of the Women's Reformatory at Clinton with its farm will greatly relieve the State Home for Girls at Trenton and will provide outdoor labor which is considered of particular value in this work of reform.

The Home for Boys at Jamesburg is a reform institution for boys under sixteen years of age. It is a sad fact that during the year 1911 there were fifty boys there under ten years of age. Surely with a proper probation system and probation officers of the right kind it should not be necessary to send such young children to a reformatory.

The Rahway Reformatory takes men between sixteen and thirty and here again the problem of the feeble minded has been prominent. A reform institution is no place for one who is mentally defective, but owing to the lack of special places for these cases they are found here as well as in the insane asylums.

No enumeration of New Jersey's institution is complete without speaking of the State Village for Epileptics at Skillman. It is well managed and doing thoroughly fine work.

Generally speaking New Jersey compares very well with the other States in the care of its delinquents and defectives; the conference, however, did well to emphasize the above defects.

WILLIAM H. MURRAY, M. D.

The revival services will be continued at the Shiloh Baptist church next week under the direction of the pastor, Rev. E. W. Roberts. Rev. R. M. Johnson, of Pennington, is assisting.

Rev. Gabriel Reid Maguire at the Park Avenue Baptist church tomorrow morning will give the third sermon in the series on the Book of Revelation, the topic being "The Church at Pergamos." In the evening he will speak on "Conquering Christ."

For Sale advertising will bring you cash for that unused office furniture. Classified advertising will find a business backer for any good proposition.

BILLS AWAIT GOV.'S SIGNATURE

Some Important Measures Among Those to Be Sent to Wilson Next Week.

Trenton, Feb. 15.—Eleven bills have passed both branches of the Legislature and are ready to be delivered to the Governor for his action next week One of these is the bill by Mr. Egan providing for a State military display at the inauguration of President Wilson at Washington, March 4. The bill apropriates $35,000 to send the Governor and his staff and such troops as the Governor shall designate. Of course, Governor Fielder and staff will be the ones to head the detail, as Woodrow Wilson will cease to be Governor, March 1, when he hands the Secretary of State his resignation. It is expected that Governor Wilson will detail the troops for the ceremony before he resigns. This will be necessary in order that they may prepare for the trip. It is thought the bill will be signed Monday evening and the troops selected on Tuesday.

The appropriation will not be sufficient to take the entire division of the State Guard, as this would require about $50,000. There is talk that a provisional brigade will be selected for the occasion. This would give three full regiments, as each company would be recruited to full membership in order to give a proper display.

Senator Fielder has not yet announced whom he will appoint as his personal military aide after he becomes Governor. This aide, who will rank as colonel and other officers detailed for the purpose will compose the staff of the new Governor. The other bills ready for the Governor's pen are:

Senate 12, the Leavitt bill repealing the law of 1912 requiring public officials charged with the erection of public building to give bonds.

Senate 16 and Senate 17, the Wheaton bills authorizing seashore cities to construct boardwalks and issue bonds therefor.

Senate 61, the Leavit bill repealing the act of 1912 providing for the support of indigent patients suffering from incurable diseases and which was passed to take the State support away from, the Bide-a-Wee Home near this city.

Senate 93, the Leavitt bill authorizing school districts to establish schools of detention for the instruction of dependent and delinquent children.

Assembly 175, the Nutting measure validating an issue of borough bonds.

DUNELLEN PLANNING A SPECIAL ELECTION

Petition Being Circulated for Voters to Decide on Joint Sewer Plant Scheme.

Mayor Charles E. Richards and other members of the Dunellen sewage commission, which is working in conjunction with Plainfield and North Plainfield on plans to build a sanitary sewer, met last night, and took steps toward securing the consents of property-owners authorizing Dunellen to join with the other two municipalities in the undertaking. It is necessary for the commission to secure the consent of 25 per cent. of the property-owners of the borough to hold a special election. In the opinion of the commission this will not be difficult.

A majority of the people are in favor of a sewer for the borough and are willing to lend their aid in every way possible to bring about the improvement. Petitions were prepared last night and the work of obtaining signatures started. Ernest B. Latham, one of the largest property-owners, was the first to affix his signature to a petition.

Each member of the commission has been assigned a certain district to obtain signatures to the petitions, those engaged in the work being Mayor Richards, R. M. Ryan, A. J. Hamley, Lewis T. Churchill, William Castner and A. F. Todd. Dunellen's apportioned share of the expense of the whole proposition is 7 per cent., Plainfield's share is 68 per cent., and North Plainfield's share is 25 per cent.

FIFTY YEARS MARRIED.

Mr. and Mrs. Joseph Angerbauer, Sr., of East Third street, observed today the fiftieth anniversary of their marriage. The couple were married in Middle Village, Long Island, February 15 1863, and came to this city in March, 1879. Because of the condition of Mr. Angerbauer, who is confined to Muhlenberg Hospital following a severe operation, the golden anniversary was observed quietly.

Mr. and Mrs. William B. Grannatt, of West Fourth street, left today for Savannah, Georgia, where they will be the guest of their son, Edward Grannatt, whose marriage to Miss Daisy Elsberg took place some time ago.

For Friday & Saturday — For Friday & Saturday — For Friday & Saturday

Some Extra Good Special Values

THE SHOE DEPARTMENT OFFERS

400 pairs of women's regular $4.00 and $5.00 shoes in all leathers, high and low heels; AA to E widths, at $3.85

350 pairs of women's regular $3.50 and $4.00 shoes in all leathers, kid and cloth tops; high and low heels, at $2.85

200 pairs of women's bedroom slippers in 12 colors; regular 75c, at 49c

GLOVES AT SPECIAL PRICES.

A lot of men's heavy dogskin gloves now at.. 39c

Men's fine mocha lined gloves in grey and tan; worth $2.00, for $1.49

Women's mocha lined gloves in tan and grey; $1 quality for 79c

Children's wool gloves, plain colors; 50c ones for 39c, and the 25c ones for 19c

Women's black cashmere gloves, silk lined, 50c quality at 39c

And the 25c quality at 19c

THE LAST TWO DAYS

of the "Toilet Articles" Sale. Talcum and Tooth Powders, Soaps and Perfumes, etc., at great price reductions.

JAPANESE CHINA CUPS AND SAUCERS.

Beautiful white and gold decorations, regular 50c goods, that came too late for the holidays, on which we get a big reduction; worth 50c each; the special price 25c each, or per set of 6 ..... $1.39

OUR CARPET MAN SAYS

these are the greatest values he's ever offered you:

Velvet Rugs, size 9x12, worth $18.00, for..... $14.98

Tapestry Rugs, size 9x12, worth $16.50, for..... $13.50

Axminster Rugs, size 9x12, worth $25.00, for... $19.98

BLANKETS AT BIG REDUCTIONS.

Genuine Beacon Blankets in tan, white and grey; size 66x80; regular $2.00, at $1.69

Beacon Camping Blankets, in grey, tan, red and blue; regular $2.00, at $1.69

Beacon Crib Blankets, worth $1.25, at..... 85c

WARM UNDERWEAR FOR MEN.

Heavy weight, natural grey shirts and drawers; regular $1.50, now $1.19

Root's extra heavy camels hair shirts and drawers; regular $2.25; now $1.79

Cooper's heavy ribbed spring needle shirts and drawers; regular $1.00; now 75c

Heavy ribbed fleece lined shirts and drawers; extra 50c value; now 39c

BOYS' AND GIRLS' WINTER COATS.

Children's Coats in Corduroys and fancy mixtures; sizes 2 to 6 years; values to $6.00 for..... $3.49

Another lot of Children's Coats worth up to $5.00, for $2.98

Boys' Coats, in chinchillas, kerseys, astrakans, etc.; sizes 2 to 10 years; values to $10, for..... $6.98

SALE OF WOMEN'S STOCKINGS.

Fine silk lisle black hose with extra spliced heels and toes; splendid quarter values for..... 19c

GENUINE WELSBACH LIGHTS.

Inverted and upright, all complete in a box; burner, mantle and globe; worth to buy regular 75c, at 39c

WOMEN'S COLLARS 3 FOR 25c.

Here's a manufacturer's surplus stock of fine linen embroidered collars; all sizes; many in the lot worth 25c each.

McDOUGALL KITCHEN CABINETS.

See the big window display and look for big announcement of the sale in Monday's paper.

WOMEN'S SHOES — **Woodhull & Martin Co.** — CHILDREN'S SHOES

THE STORE THAT GIVES YOU 5 PER CENT. PROFIT-SHARING COUPONS.

TRICK OF TRUSTS EXPOSED BY FORT

Former Governor Uncovers Scheme to Destroy Purpose of the Seven Sisters.

OPPOSES ANY CHANGES

To Insert Words "Knowingly and Wilfully" Would Change Question of Guilt to One of Proof of Malice —Conviction Then Impossible.

Former Governor and Supreme Court Justice John Franklin Fort, who has attended some of the hearings on Governor Wilson's Seven Sisters bills, to reform the corporation and incorporation laws of New Jersey, has prepared a striking and vigorous reply to the lawyers who made speeches against the measures before the Senate Committee.

Mr. Fort among other things completely exposes the trick of the corporations to secure the insertion in one of the bills of the words "knowingly and wilfully." He says:

"I am heartily in favor of the so-called Seven Sisters bills, to amend our corporation laws. They have been prepared with the greatest care to accomplish needed changes in existing law. They will not destroy any interest or injure any business. They will not even affect our corporate revenue, which comes to the State from corporations.

"President Fielder, of the Senate, stated the truth on Monday night in debate, when he said they would help the revenue and strengthen every New Jersey corporation with the people. That I believe.

"The reason is self-evident. What a corporation needs is the public confidence in its management and its basic laws. These proposed statutes, if enacted, will assure investors and others as to the safe character of corporations formed under New Jersey laws, and they will not leave a State, with safe and sane laws, and go into one where reckless privileges exist.

"The corporation which does that will find the people will want none of its securities. If a corporation leaves New Jersey because of these laws, it will be for the reason that it is not straight. Surely there can be no other reason.

"I have followed the speeches of the few corporation attorneys who have spoken at the hearings before the Senate Committee. The reasons urged have been without much force. In fact, it seems to me they have almost entirely been an apology for appearing in opposition to the bills at all. Is it not remarkable that not one corporation of any size organized under the laws of New Jersey has given its name, or taken action by its directors, in opposition to these bills? They know they contain provisions that are really reforms that the public demand.

"About the only point strenuously urged by the corporation attorneys has been that the bills should be amended by limiting any offence named in them, in such way that it would not be a crime unless knowingly and wilfully done. These gentlemen know that those words would destroy the teeth in the bills. Why should crimes under the corporation act, when committed by officers or directors, stand on any different basis from crimes committed by other people under other criminal provisions of our statutes?

"Under these acts as drawn, guilty intent will have to be established beyond reasonable doubt, before there can be a conviction. If you put the words knowingly and wilfully in, then you will not only nave to show on the trial intent to do the act beyond reasonable doubt, but that that intent was wilfull, that is, malicious.

"To illustrate, if an indictment were found for doing acts to injure or destroy the business of a competitor, the State would be compelled to prove, beyond a reasonable doubt, that the act done was not only one that would, as a matter of fact, injure or destroy the business, but to show beyond a reasonable doubt that the defendant did the act wilfully, that is maliciously.

"These words 'knowingly and wilfully' in the statute would change the question of guilt from mere criminal intent, established beyond reasonable doubt, as in all other criminal cases, to proof of malice against the particular person whose business was destroyed. It would make it almost impossible to convict under the statute in any case unless the State had some direct declaration of a defendant that he had threatened that he would injure or destroy the business of some other person.

"Why should we make a new criminal rule for the benefit of corporation malefactors, as distinguished from any other persons who violate the crimes act? Officers of corporations have been so accustomed to securing from the Legislature special privileges, that they now seem to be seeking special privileges in their crimes.

"The evils of corporate strangulation of business competitors will never stop until the officers are punishable by criminal statutes for the illegal acts which they direct to be done in the corporate name.

"It does not seem possible to me that any man who really wishes to represent public sentiment can vote against these acts becoming laws. They make for righteousness in business affairs and will destroy the wrongful practices of the past by making them criminal in the future.

"So far as I can see there is not an objection of substance which any man who wished to conduct his business with fairness to his competitor can urge against these bills. For the business crook they are no doubt dangerous, and that I imagine was the intention."

TROLLEY JUMPS TRACK.

Failing to properly go over the switch, a Fourth street trolley car, westbound, jumped the tracks near the point of the old car barns at 7 o'clock, last night, and gave the few passengers aboard a lively shaking up. When the front of the car left the tracks, the rear part was swung around into the gutter. Motorman William Buckle and Conductor Harry Goldstein were in charge of the car. The trolley just cleared the tracks so that the service on the line was not interrupted to any extent. In less than an hour the car was again placed on the tracks. There was no damage.

GRIDIRON WARRIORS DINE.

Members of the Holy Cross football team, who term themselves "Champions of New Jersey," enjoyed a banquet last night in Lee's restaurant, Scotch Plains. The color scheme of maroon and white, representing the club colors, was carried out in the table decorations, and a pastry "football" formed an appropriate centerpiece. John Doyle was toastmaster. Among those present were Carl Moran, Kenneth Mair, Edward Bremble, John Caulfield, John and Thomas Ricketts; Myrton Glover, Joseph Carty James Nash, John Wilson, William Coyle, Harry Webster and William Hamilton.

P. H. S. ALUMNI ASSN. PLANS FOR REUNION

The Plainfield High School Alumni Association will hold its annual meeting and reunion at the High School Saturday afternoon and evening, February 22, with appropriate exercises. The prize-speaking contest will be held in the afternoon, the rule being that the contestants must be registered pupils of the school. The prizes consist of two $10 gold pieces.

Dr. Sidney R. Titsworth, chairman of the committee of arrangements, is endeavoring to secure Professor George H. Vincent, a member of the association, as the speaker.

The association will appoint a committee to confer with the Board of Education for the purpose of ascertaining whether the High School Auditorium is available for dances and receptions of a private character.

A few lines of To Let advertising will stop all anxiety about it!

Headquarters for

GIBSON'S

RYE

E. C. WESCOTT,

115 East Front Street.

CITY NATIONAL BANK PLAINFIELD, N. J.

ORGANIZED 1875

Check Account Safety

It is advisable for everyone who receives or pays out much money to have a check account.

It not only supplies a systematic record of all bills paid, but guards against overpayment.

You are cordially invited to open an account subject to check with this Bank.

3% Interest on Daily Balances of $500 or more, subject to check

Capital $150,000.00 — Surplus and Profits $290,000.00 (all earned)

TAILORS IN NATIONAL CONVENTION HAIL THE NEW PADLESS MAN.

Throw out your chests, you gay Lotharios! Have you heard that the tailors in national convention in Cleveland recently decided that men were better looking than women. And also, have you heard the latest edict that padless coats should be worn if one would be in style? The tailors say that the masculine gender is so generally fair to see that it is spoiled by wearing garments so stuffed with burlap and curled hair that they make every one who wears them look like a football hero.

Sloping shoulders, giraffe style, after this, and the fashion for male attire is to become less concealing of latent beauties from this very day. The knights of the shears in their conclave hail man as the beautiful sex. If he did not have to cut his hair short and neglect his complexion and pay little or no attention to his attire they are certain he could soon distance the fair and often unquiet sex in the matter of pulchritude.

ACTION OF MEXICAN REBELS MAY CAUSE GERMANY TO ACT

TOWER OF THE HUMBOLDT HACIENDA WHERE THIRTY-TWO MEXICAN TROOPS WERE SLAIN BY REBELS ON JANUARY 23

JUAN CHUTO, BOOKKEEPER WHOSE ARMS WERE CHOPPED OFF BY REVOLUTIONISTS.

Paul Hoffman, general manager of the Humboldt company at Hacienda Humboldt, in the State of Chihuahua, Mexico, had hardly reached New York on his way to Europe when he learned by wire that his home and the buildings of the Humboldt plant had been destroyed with dynamite by revolutionists on the day of his departure from Vera Cruz. The message added that thirty-two government troops sent by President Madero as a protection were massacred and that the arms of Juan Chuto, his bookkeeper, had been hacked off. Mr. Hoffman has appealed to the officers of his company to demand investigation by the German government.

U. S. ARMY OFFICERS WHO HAVE BEEN ORDERED TO HOLD SOLDIERS IN READINESS FOR WAR IN MEXICO

Major General T. H. Barry, commander of the First division, at Governor's Island, received orders to have the Third infantry, at Madison Barracks; the Fifth infantry, at Plattsburg, and the Twenty-ninth infantry, one battalion of which is at Governor's Island, another at Buffalo and a third at Fort Niagara, prepared for service in Mexico.

Brigadier General Marion Maus commands the First brigade, which consists of troops stationed in New York state. General E. Z. Steever is stationed at El Paso.

NURSES HOME A GIFT TO SOMERVILLE HOSPITAL

Somerville, Feb. 15.—At a meeting of the Somerset Hospital Association, last night, it was reported that Mrs. J. Harper Smith, who owns the vacant lot east of the hospital property, had plans prepared for the erection of a memorial nurses' home in memory of her late sister. Besides erecting the building she will also completely furnish it and then turn it over to the hospital association. It is estimated that the total cost of the structure will be about $7,000. Mrs. Smith's sister, in whose honor the building will be erected, died recently at Cleveland, Ohio, and was the widow of Winfield Frech, a former resident of this place.

SURPRISE PARTY FOR MR. AND MRS. MARTIN

The members of the McWilliams Bible Class, of Hope chapel, gave a surprise party for Mr. and Mrs. John Martin at their home on West Third street, the affair being arranged to show the appreciation of the class to one of its members who has achieved success as a baseball star, and to wish him further success as a member of the New York American League club.

During the evening a coffee percolator was presented to Mr. and Mrs. Martin as further evidence of esteem. The presentation was made by Ben. Evans on behalf of the class. Remarks were also made by George H. Reiser, Charles Vincent and Harry L. Teen. Refreshments were served by Mr. and Mrs. Martin.

DAMAGE SUIT HEARING.

Elizabeth, Feb. 15.—Judge James F. Connolly announced today that on Monday, February 21, he would grant a hearing in the case of Mrs. George W. Croney, of Plainfield, who seeks to recover damages from the Union County Mosquito Commission for the death of her husband, which followed injuries received while working for the commission. William R. Codington will represent the county and the commission at the hearing and William Newcorn will represent Mrs. Croney.

—Use Press want advs.

ADDIS AN INCORPORATOR.

Elizabeth, Feb. 15.—William H. Addis is one of the incorporators of the John Doyle Company, a plumbing concern, which filed articles of incorporation here this morning. This concern has taken over the plumbing business of John Doyle located at 13 Union avenue, Cranford. The capital stock is $[illegible].

HOLY NAME OFFICIAL DEAD.

Washington, Feb. 15.—Rev. T. B. O'Reilly, spiritual director of the national Holy Name Society and the archdiocesan society, died here Thursday night after a long illness. He was fifty-eight years old and had been connected with the local church of the Dominican Order for years.

Charles F. Dobbie of Rock avenue, left this morning by the Clyde Line, for Florida, where he will sojourn for an indefinite time.

Real Estate for Sale advertising will focus the attention of buyers on your property!

—Watch Press want advs. for opportunities to get a better place to live.

Classified advertising will sell that piano for its cash value.

New York Shudders In Fear of Salt And Pepper Attack

To literally salt and pepper a great city into submission is the form of strike possibility evolved out of the recent waiters' controversy in New York.

The sensational plan to make the power of the men who juggle plates and spill gravy felt by all the wealthy diners out in Gotham made New York gasp. Not only was the plan to salt and pepper the city into helplessness suggested, but overt threats of possible poison were forced upon the public. At least, threat of poison was the construction the restaurant and hotel owners put upon a startling utterance by one of the strike leaders.

In the evolution of the hideous plan Joseph J. Ettor and Arturo Giovannitti, who some time ago became prominent as leaders of the Lawrence (Mass.) mills strike, had a leading part. They put the plan of attack into words, offering it as good advice to the waiters. These two men have had a thrilling experience as labor leaders. Because of their movements in the strike

Photo by American Press Association.

JOSEPH J. ETTOR (AT TOP) AND ARTURO GIOVANNITTI (BELOW).

at Lawrence last summer they were charged with complicity in a murder, were tried and acquitted.

Thus when the labor disturbance involving the New York waiters and the garment manufactory employees broke out simultaneously the pair gravitated naturally to the center of the stage in that city. They have come to be popular strike leaders and, in fact, the idols of a large portion of discontented workers.

Ettor was first to sound the warcry for the waiters that thrilled the public. In a speech before the strikers he said: "Go back to work with your minds made up that it is the unsafest thing in the world for capitalists to eat food prepared by your union."

The subtle threat was widely accepted as having the most sinister meaning possible, and the restaurant owners seriously considered having the agitator prosecuted criminally.

Giovannitti followed with a similar utterance, which in effect took the sting and the hideousness out of his friend's words. In a speech he told the waiters: "The waiters in Paris won their strike by subtle means. Where in a certain relish a pinch of salt was required they put in a handful. Where a mere suff of pepper was needed they put in another handful."

While New York was still gasping over the fear of the "unsafest thing in the world" and "the subtle means" Elizabeth Gurley Flynn, another oracle of the workers, gave new advice. She told the men to make affidavits as to the character of the food sent out from the kitchen under normal conditions. The waiters as a result put forward charges that unfit food was served as a regular thing, having thick coatings of sauce to cover the signs of its unfitness, and that food rejected by one person at table was returned again to another guest with new sauce hiding its defects.

Ettor is twenty-seven years old and was born in this country. He was a sheet metal worker before he became a strike leader as a member of the Industrial Workers of the World.

Giovannitti is thirty years old. He was born in Italy, the son of a chemist. He lived in Montreal and Halifax after coming to America and gained a common school education. He entered Union Theological seminary and registered at Columbia university when he came to New York. He preached in Presbyterian missions in New York and Brooklyn and later in Pittsburgh. While in the last named city he took up socialism. As editor of Il Proletario, an Italian newspaper, about a year ago, he met Ettor and joined him in agitating under the name of the Industrial Workers of the World.

The waiters undertook their strike with the demand for a regular wage.

—Use Press want advs.

—Press Wants are an inexpensive, quick-action means of communication between employe and employer

Y. M. C. A. CONVENTION

(Continued from page 1.)

Wayland Ayes, Camden; vice president, J. A. Campbell, Trenton; vice president, J. E. Kimball, Plainfield; vice president, J. W. Cleveland, Paterson; secretary, B. C. Pond, Paterson.

The committee on nominations for officers thirty-seventh State convention: President, Arthur M. Harris, Plainfield; vice president, J. Boyd Avis, Woodbury; vice president, Wilfred W. Fry, Camden; secretary, Frederick N. Esher, Jersey City; assistant secretary, S. J. Robbins, Summit; assistant secretary, John H. S. Putman, Rutgers.

Mayor Percy H. Stewart made an address of welcome, saying in part:

"In one aspect it is peculiarly fitting that your conference should be held in this city, for our Young Men's Christian Association is one of the oldest in the State, and one of the pioneers in this movement: it has just celebrated its forty-fifth anniversary.

"Your association has assumed great moral responsibilities, in moulding the lives of the young, and endeavoring by your accumulated experience in many fields of labor and thought and under a variety of conditions, to furnish to young men, wise practical suggestions, by which they may guide their lives, and spiritual aspirations for their souls.

"Your association is rightly called the Young Men's Christian Association, and your ultimate aim is that all of your members should be Christian men, with all that that term implies, of manliness, courage, self-denial, sacrifice, and active effort, to extend the kingdom of Christ upon the earth. It is a matter of every day observation that ignorance, vice waste, and degeneracy of all kinds are generally individual in their activities. They are fighting a guerilla warfare and they are fighting at a disadvantage. Your wise and able leaders have developed a Christian campaign of strategy, based upon a mighty and efficient organization, which is opposed to you, and to beat it in detail. I think nothing has encouraged those who are supporting this movement more than the great generalship which is being displayed in your campaigns. There is another element in which you have been equally wise, namely, in the gentleness and tact which you have employed, in extending your individual operations. The man who lifts the veil from a fellow-being's heart, should be firm, but he must also be exceedingly tender and sympathetic."

President W. H. Demarest, of Rutgers College, spoke on "Vocational Guidance for Students," saying in part:

"The necessity of vocational guidance is with the great multitude never to approach a college door for there is a great multitude who are never going to enter college, go as far as graduating from High School, drop out of High School during their course of study, many who drop out of school at the finish of grammar grades and they are the great body of boys and young men to be put aright.

"There are two reasons why the Young Men's Christian Association should do much along this line. First, because the association is personally centered with a man's all around life, a man's moral and spiritual welfare."

The convention sermon was delivered by B. B. Farnsworth, secretary of the Twenty-third Street Y. M. C. A., at this morning's session. His topic was "A Religion for Today," and among other things he said:

"What is the place and value of the Bible as authority? We must remind ourselves that religion is not founded upon the Bible, but that the Bible is a product of religion. We must remember that in Jesus' day to be holy meant to be ceremonially perfect, but Jesus taught that no form of ceremony is essential unless it makes for righteous living. No man shall be compelled to do as he is told just because he is told. That makes slaves, and Jesus came to set men free. Past religious customs or beliefs were not regarded as final authority by Jesus. He put no trust in liturgy or ready-made creeds but called men to seek the favor of God through right living, and while there are many statements in the Bible today which no man regards as binding, yet we do find from the beginning of the book until its end a gradual evolution of man's conception of God, and so we are ready to declare that all teaching and all ideals consistent with our highest conception of God and of Jesus in the twentieth century, for whatever source, from whatever time, are our standards of truth. The highest ideals making for moral, ethical and religious living are found in the teachings of Jesus, and the teachings of Jesus, scant though they may be, are all found in the Bible, hence the Bible, with whatever else it may contain, viewed in the light of the best knowledge of our day, contains the standard of all that is highest and noblest and best for the moral, ethical and religious development of men, and Jesus as a living personality, affecting the consciences of men, is the source of that authority."

In conclusion the speaker said:

"Religion as interpreted by Jesus appeals to the whole mind, the whole will, the whole soul of man. The real musician must penetrate beyond the technique to the real soul of the music. The artist must catch the spirit of what he would portray. The sculptor must make the marble live; the Christian must himself live. Jesus faced all the facts of life with such a spirit of frankness and had such insight into their meaning that His disciples regarded Him as the very spirit of truth, and he is quoted by one as saying 'I am the Way, the Truth, and the Life.'"

The afternoon session was held in the First Presbyterian church and was led by M. L. Beebe, of Montclair. After the convention organization was effected Dr. David G. Latshaw, of the International Committee, spoke on "The Association and Industrial Men." A few remarks were made by the chairman and treasurer of the State committee.

A special conference for Boards of Directors was held in the church parlors immediately after the State Convention dispersed with the following speakers in attendance: Walter B. Hopping, of Montclair; and H. H. Dawson, of Newark.

—For results try Daily Press want ad.

AMUSEMENTS.

PLAINFIELD THEATRE

Tonight at 8:15

Messrs. Shubert Announce

"THE MASTER OF THE HOUSE"

By Edgar James. With Original New York Cast.

PRICES—Matinee—25c, 50c, 75c, $1.00.

Night—25c, 50c, 75c, $1.00, $1.50.

MONDAY---MOTION PICTURES

3 SHOWS DAILY—2 P. M., 7 P. M. AND 9 P. M.

Come any time, stay long as you like. New Pictures Every Day. Photo Plays—Scenic Pictures. Admission

PRICE 10c—NO HIGHER.

THURSDAY, FEBRUARY 20

Sam S. and Lee Shubert (Inc.) Present

"AT BAY"

An Original Play in Four Acts, with

ANDREW MACK and CRYSTAL HERNE.

PRICES—25c, 50c, 75c, $1.00, $1.50.

The Classified Advertisements

in the Plainfield Daily Press are result-producers and the best investment for the price paid. They cost one cent a word undisplayed and cover the entire field—Wants, to let, for sale, board, furnished rooms, real estate exchanges, automobiles, etc. Strict supervision is given to admit only those that are unobjectionable. A ten-cent advertisement has often closed a transaction that has amounted to hundreds of dollars. Property-owners who are seeking the best paying tenants or those who have money to buy real estate; business men who want help above the average; manufacturers who are looking for skilled labor; housewives who want to reach competent help for their homes—these and others will find

THE PLAINFIELD DAILY PRESS

the logical medium. Experience aplenty has proven that the Daily Press supplies the best help, secures the best tenants and makes the best sales of real estate and other needs. It goes among its readers in the evening when there is time to consider the subject properly; it is read by a class of people who want and seek the best.

There are vacant rooms and desirable real estate that would bring owners quick returns if advertised in the Daily Press and hundreds of small businesses could be economically and resultfully advertised at one cent a word.

Copy for all these received Daily until 1:30 o'clock.

REV. HERBERT SHIPMAN WILL PREACH HERE

The Rev. Herbert Shipman, rector of the Church of the Heavenly Rest, New York city, will preach at the Church of the Holy Cross at 7:45 o'clock tomorrow night. Mr. Shipman has been preaching in Pittsburgh to large congregations during the past week. He has many friends in Plainfield who will be glad of the opportunity to hear him, and a most cordial invitation is extended to all to attend.

At the 11 o'clock service the rector, the Rev. William S. McCoy, will preach, his theme being "The Current Sin." The confirmation class will meet in the Parish House at 4 o'clock in the afternoon.

Situation Wanted advertising will open a new prospect for you.

In the Churches

Baptist.

First Baptist Church—Rev. Dr. Philip B. Strong, pastor—10:30 a. m., preaching by the pastor; 2:30, Sunday-school; Men's Bible conference class; 7:45, evening service.

Park Avenue—Rev. Gabriel Reid Maguire, pastor—9:45, Sunday-school; 11:00, a. m., preaching by the pastor, subject, "The Church of Revelations;" 7:45, preaching by the pastor, subject, "The Conquering Christ."

Seventh-day Baptist Church, corner of Central avenue and Fifth street—Pastor, Rev. Edwin Shaw—Preaching service every Sabbath (Saturday) morning at half-past ten o'clock; Sabbath-school at 11:45 a. m.; William C. Hubbard, superintendent; Junior Society prayer meeting at 2 p. m.; Mrs. Frank R. Kellogg, superintendent; Young People's Society of Christian Endeavor meeting at 4:00 p. m.; Frank R. Keller, president.

Temple—Rev. [illegible] Conover, pastor—10:00, prayer meeting; 10:30, preaching; 2:30, Sunday-school; 7:00, C. E. Society services; 8:00, preaching; The Philathea Class, non-sectarian, meets at 2:30 p. m. in separate class room for Bible study.

Mt. Olive—M. W. [illegible], pastor—11:00, preaching; [illegible], Sunday-school; 7:00, preaching.

Calvary—Rev. D. G. Campbell, pastor—11:00, preaching by Rev. Mr. Madison of Charlotte, Va.; 3:30, Sunday-school; 7:45, preaching by the pastor, subject, "A Higher Calling."

Shiloh—Rev. Edward Roberts, pastor—11:00, preaching, subject, "Great Blessings;" 9:30, Sunday-school; 8:00, preaching, subject, "New Creature in Christ."

Reformed.

Trinity—Rev. John Y. Broek, pastor, Rev. Dr. Cornelius Schenck, pastor-emeritus—10:30, preaching; 2:30, Bible school; 6:45, C. E. Society meeting; 7:45, preaching.

Netherwood Reformed Church, Leland avenue—Rev. Stoys A. Stout, pastor—10:30, preaching by the pastor, subject, "The Message of Amos;" 7:00, Christian Endeavor Society meeting; 7:45, preaching by the pastor, subject, "God the Father."

Marcounier Reformed—Rev. J. Tucker Lansdale, pastor—9:45, Sunday-school; 11:00, morning service; 7:45, evening service.

German Reformed—Rev. George Hauser, pastor—11:00 a. m., preaching by the pastor.

Presbyterian.

First Presbyterian—Rev. Dr. Charles E. Vose, pastor—10:00, Sunday-school; 7:45, preaching by the pastor.

Crescent Avenue—Rev. Dr. John Sheridan Zeliff, minister—10:30, morning worship; 12:00, Sunday-school; 4:45, organ recital; 5:00, afternoon service, John G. Woolley will speak in the morning; Y. M. C. A. service in the evening.

Hope Chapel—Rev. Frederic L. Greene, pastor—10:30, preaching; 3:00, Sunday-school; 7:15, C. E. Society meeting; 8:00, preaching.

Warren chapel—Rev. J. O. McKelvey, pastor, 10:30, preaching; 2:45, Sunday-school and Berean Bible class for men, E. E. Parvin, teacher; 7:45, preaching.

Bethel chapel—Rev. F. D. Tildon, pastor—Service, 11:00 a. m., preaching; 3:00 Sunday-school; 7:00 p. m., preaching.

Episcopal.

Grace Church—Rev. E. Vicars Stevenson, rector; Rev. John G. Currier, assistant—Services Sundays—7:30 a. m., Holy Eucharist; 10:00 a. m., Young Men's Bible Class; 11:00 a. m., Holy Eucharist and sermon, first Sunday in the month, others Sundays, matins and sermon; 3:00 p. m., Sunday-school; 4:30 p. m., choral evensong and sermon. Week-day services—Evensong daily at 5:00 p. m.; matins Wednesdays and Fridays at 10:00 a. m.; Holy Eucharist Thursday and all Holy Days at 10 a. m.

Holy Cross Church, corner Washington and Mercer Avenues—Rev. William S. McCoy, rector—7:30 a. m., Holy Communion; 9:45 a. m., Sunday-school; 11:00 a. m., morning prayer and sermon; 7:45 p. m., evening prayer and sermon. Thursdays and Saints' days, Holy Communion 9:30 a. m. On the first Sunday of the month, Holy Communion at 11:00 a. m. Special services during Lent: Mondays and Fridays, 4:30 p. m.; Wednesdays, Litany, 9:30 a. m.

Church of the Heavenly Rest—Clinton avenue and West Fifth Street—Rev. Cortlandt H. Mallery, rector—8:00, Holy Eucharist; 9:45, Sunday-school; 11:00, matins and sermon; 4:30 p. m., evensong and sermon by the rector. Fridays and Holy days Holy Eucharist at 10:00 a. m.

St. Stephen's Church—Rev. Warner E. L. Ward, rector—8:00 a. m., Holy Communion; 11:00 a. m., morning prayer and sermon (Holy Communion first Sunday in each month); 9:45, Sunday-school; on Saints' days Communion at 9:00 a. m.

Grace Church Mission for Colored People—Masonic building, St. Mary's avenue—Evensong and sermon Sundays at 8:00 p. m.; Holy Eucharist second Sunday in the month, at 9:00 a. m.; Sunday-school in Parish House, Sundays at 10:00 a. m.

Methodist Episcopal.

First—Rev. Dr. Charles M. Anderson pastor—9:45, Sunday-school; 11 a. m., preaching by the pastor; 7:45, preaching by the pastor.

Monroe Avenue M. E. Church—Rev. F. J. Hubach, pastor—10:45, preaching by the pastor, "The Third Word From the Cross," third in series on "Sayings From the Cross;" 3:00, Sunday-school and Men's Bible Class; 7:15, Epworth League vesper service; 8:00, annual report from the Anti-Saloon League—Special speaker.

Grace M. E.—Rev. C. C. Cain, minister—9:30, preaching; 2:30, Sunday-school; 7:00, Epworth League; 7:45, preaching.

Mt. Zion A. M. E.—Rev. Littleton Sturges, pastor—11:00 a. m., preaching by the pastor; 3:00, Sunday-school; 8:00, preaching by Bishop Heard, of Africa.

Roman Catholic.

St. Mary's—Rev. Bernard M. Bogan, [illegible] Masses, 6:30, 7:30, 8:30, 9:30, 10:30 a. m., vespers at 3:30.

St. Joseph's—Rev. William H. Miller, rector—Masses at 8:30 and 10:30 a. m. Sunday-school at 2:00; benediction of the blessed sacrament at 3:30.

Congregational.

Congregational Church—Rev. C. L. Goodrich, pastor—10:30, morning worship, Rev. E. B. Geerhart will speak; 11:50, Sunday-school; 4:00 p. m., Pastor's Class meets; 4:45, Young People's meeting.

Swedish Pilgrim Church—Rev. Gottfrid Sjoblom, pastor—10:30, Sunday-school; 4:30, young people's meeting; 8:00 p. m., preaching.

Friends.

Meeting house, Watchung avenue and Third street—Meeting First-day at 11:00.

St. Peter's Lutheran—Grove street and Mercer avenue—Rev. Conrad Blunk, pastor—9:30, Sunday-school; 10:30, preaching in German.

First Church of Christ, Scientist.

Babcock Building, Front street and Madison avenue—Service 11:00 a. m., lesson sermon, "Soul;" 9:45, Sunday-school; reading room open between the hours of 2:00 and 5:00 o'clock daily with exception of holidays and Sundays. Wednesday 8:00 p. m.

Unitarian.

All Souls—Rev. Arthur E. Wilson, pastor—10:30, preaching by the pastor; subject, "The Church and the Times;" 11:50, Sunday-school.

Not Classified.

Salvation Army—Adjutant and Mrs. Wall, officers in charge—Public services at 10:30 a. m. and 8:00 p. m.; 2:30, Sunday-school; 6:30, Young People's Legion.

Swedish Lutheran—Rev. Augustus Gaufred Olson, pastor—Grove street and Mercer avenue—Preaching in Swedish at 8:00 p. m.

Y. W. C. A.—East Front Street—4:00 p. m., vesper service; Miss Angy Manning Taylor will speak.

Plainfield Rescue Mission—In W. C. T. U. rooms—7:45, gospel service, special music, with address.

Italian Mission—409 East Third street—Preaching by Theodore Poretti, Sundays at 10:30 a. m. in Italian, and song and prayer service Wednesday evenings at 8:00; Sunday-school in English and Italian at 2:30; 7:00 and 8:00 p. m., preaching services.

West End Tabernacle—3 p. m., Sunday-school; 7:00, C. E. meeting; 8:00 p. m., gospel address.

Wilson Memorial chapel—3:00 p. m., preaching.

Union Baptist Institutional Church—Reform Hall—Rev. G. W. Bailey, pastor—10:45, preaching, subject, "Call of Abraham;" 8:00 p. m., preaching, subject, "Jacob and Esau."

W. C. T. U.—Madison avenue—4:00 p. m., Frances E. Willard Memorial Day celebrated; Mrs. M. D. Tomlinson, president of the Union, will speak.

International Bible Students' Association—Bible Class meets Sunday morning 10:30, for Berean Bible study, at 436 West Fifth street; Wednesday evening 8, prayer and testimony, 536 West Fifth street; Friday evening, 8, study, "Tabernacle Shadows," 436 West Fifth street.

MOTHERS PENSION BILL HEARING ON MONDAY

Trenton, Feb. 15.—The Nichols mothers' dependent pension bill, Senate No. 3, will be given a public hearing Monday afternoon at 3 o'clock before the Committee on Miscellaneous Business, which has the measure in its charge. The committee is composed of Senators Munson, of Sussex; Barber, of Warren, and Pierce, of Union. Senator Nichols, Republican, of Cumberland, will be present to advocate his bill and there will be other speakers to favor it.

The bill is entitled "An act to promote home life for dependent children," and applies only to widows. It provides that any widow who is the mother of a child or children under the age of sixteen years and who, because of physical incapacity or other reason, is unable to support them and to maintain her home, may present a verified petition to the Common Pleas Court. A hearing is then to be conducted by the court, with witnesses to be examined under oath. If the case is worthy the pension is then to be granted, according to this schedule:

For one child, $9 monthly; for two children, $14 monthly, and for each additional child $4 monthly.

COMING EVENTS.

TODAY:
Ben Greet Players at Plainfield High School, 8 p. m.
Opening session Y. M. C. A. State Convention.
Old Glory Council, Daughters of Liberty, hold a social, 8 p. m.

Louis A. Hubach, a brother of Rev. F. J. Hubach, of the Monroe Avenue M. E. church, has returned from a business trip to Constantinople, and spent a few days here prior to going to his home in Pittsburgh.

Classified advertising will restore your lost article—unless the finder proves to be dishonest.

Our business is negotiating small or large loans for people keeping house.

We charge a reasonable service fee, arrange payments either weekly or monthly, and give each customer a memorandum of agreement.

Honorable Dealing and Courteous Treatment.

HOUSEHOLD LOAN CO.
148 East Front Street,
Plainfield, N. J.

ADVERTISED MAIL MATTER
B. G. Bird, P. M.

Plainfield, N. J., February 10, 1913.

Anderson, Mr A
Ashman, Mr Wm N
Bunbray, Mr Alfred
Bland, Mrs. Esteli
Biddulph, Mr Joe
Berry, Miss May
Brown, Mrs E B
Brown, Susie
Breeden, Mrs H C
Buckland, Mr F
Connelly, Miss
Carter, Mrs Sara
Chambers, Mr
Church, Esq., F P
DuBois, Mr Howard
Davidge, Mrs M C
Esfan, Mrs
Ecknor, Mr
E H
Huntington, Miss L
Helright, Mr Nickla
Harris, Mr Jas E
Hammann, Adelinek
Half, Mr Wesley
Jacobs, Mrs Mary
Jordo, Miss Mary
Johnson, Gertrude
Laurina, Mr Jos
Lossey, Mr. John
Luffer, Jack
McConnor, Mr Peter
Moore, Mrs E A
Mitchell, Mrs F
Mills, Mr. David
Mundy, D L
2 Morrison, Mr Jas
Mull, Robert
Molleck, Mr
Man, Mr&Mrs W S
Murphy, Mr
Maberry, Mr Geo
Morrison, Miss Elsie
Mason, Mrs MacD.
Nolen, Mrs Mary
Smith, Mrs Julia
Smith, Mrs L W
Scott, Miss Mary
Sterett, Miss Flor
Sutterlein, Mr G
Stevens Mrs M
Smith, Mr Thos H
Tilton, Mr
Vanness, Mrs Mame
Vaught, J W
Wyckoff, Miss Helen
White, Mrs R M
Whitman, Mr E A
Wiegand, Mr Fred
Wilson, Mr Joseph

"Please say 'advertised.'"

Zipp-it lights

THE handiest, best and most compact little pocket lighter ever put on the market. So perfect that it never fails. Requires refilling less than any other. Gives thousands of lights. Nothing to get out of order. Will not leak or break. Handsomely and durably constructed. Ornamental as well as useful.

Safe Simple Satisfactory
Everybody's Using Them
Get Yours To-Day

25c Stamps or Coin — NADINE NOVELTY CO. 220 5th Ave., New York

EYES
For Tired Eyes and Dull Headaches consult
ROBERTS
EYE SIGHT SPECIALIST
Eyes examined FREE
Eye Glasses $1.50 up
148 East Front St.

WHITE LABEL CANNED GOODS
SUPERIOR IN QUALITY AND FLAVOR
Asparagus — Tiny Lima Beans
Fancy Maine Corn — Fancy Gem Peas
Stringless Beans — Asparagus Tips
SPECIAL PRICE Per DOZEN
NEUMAN BROS.
GROCERS
Watchung Ave. and Fifth St. — Telephone 760
Efficient and Rapid Delivery Service to All Parts of the City

HAND'S EXPRESS CO.
OLD RELIABLE
STORAGE
All Rooms Separate, Light and Dry
Furniture Packed and Shipped
Office 69 Somerset St. — 'Phone 541

AUCTIONEERS.

Murray, the Auctioneer
Auction rooms, 326 W. Front St. near Grove, where everything necessary for a house can be had for little money. We buy and sell everything in good and clean condition, including household goods, musical instruments, books, magazines, silverware, bric-a-brac, jewelry and wearing apparel. Sales every other Thursday. 'Phone 688

The Leading
Auctioneers
W. A. SCHORB & CO.
Also Dealers in Second Hand Furniture—Bought and Sold.
120 Madison Av., Jackson Blg
Telephone 1707-W.

FLOWERS
FOR ALL OCCASIONS
STANLEY
159 EAST FRONT STREET.
Telephone 928.
Daily shipments from our greenhouse. Decorations for weddings and banquets. Dealer in Fine Flowers, Palms and Ferns. We deliver in Greater New York or any city of the United States. Floral design work by floral artists. Prices always moderate.

James M. Pettit
Funeral Director
Tel. 1003-w. 77 Chatham St.

T. A. Moore
UNDERTAKER
612 E. Sixth St.
TEL. 741-R

Established 1872.
P. CASEY & SON,
UNDERTAKERS AND EMBALMERS
Office 116 Park Avenue, Tel. 884-W. Res. 417 W. 3d St., Tel. 584-W. Office open day and night. N. Y. office 10 E. 22d St., Tel. 2094-Gramercy.

A. M. RUNYON & SON,
UNDERTAKERS
402 Park Avenue. Telephone No. 40. Office open day and night. Office of Hillside Cemetery. New York office, 30 Great Jones St. Tel. call 345-Spring. New York Embalmers License—1220. New York Registered Licensed Undertakers No. 35.

JAS. J. CHAS. A.
J. J. & C. A. HIGGINS
FUNERAL PARLORS
Park Ave., Cor. Fourth St. Tel. 1753-J
Our Booklet Entitled
"A Modern Mortuary Establishment"
Sent Upon Request.

L. L. MANNING & SON,
STEAM GRANITE WORKS
Corner Central Ave. and West Front St. Opposite First Baptist Church.

MARRIED.

ROCKFELLOW—WARNOCK — At the Church of The Transfiguration, New York city, on July 23, 1912, by Rev. James G. Lewis, curate, Miss Laura Raeside Warnock and Rowland Campbell Rockfellow, both of Plainfield, N. J.

DIED.

HOWARD—At the residence of her daughter, Mrs. G. H. Squires, 128 West Eighth street, on Friday, February 14, 1913, Ella Cleveland, wife of the late Louis E. Howard. Services at Grace Church, East Seventh street, on Monday, February 17, at half-past ten a. m. Interment private in Green-Wood cemetery.

RYAN—On Friday, February 14, 1913, Harriet C., widow of James C. Ryan, in her 86th year. Funeral services at her late residence, 918 West Sixth street, on Sunday, February 16, at 2:30 p. m. Interment at Fort Covington, N. Y.

CHARMAN—Emeline, on Feb. 14, 1913, for over thirty-six years a faithful and devoted servant in the family of D. N. Groendyke. Burial at Trenton.

-CLASSIFIED ADVERTISEMENTS-

COPY RECEIVED UNTIL 1:30 P. M. DAILY

One cent a Word for first insertion, one-half a cent a word for each subsequent insertion of the same advertisement for less than one month. Fifty cents a line, (six words) for one month. DOUBLE CHARGE FOR CAPITALS. NO ADVERTISEMENT RECEIVED FOR LESS THAN 10 CENTS.

The Plainfield Daily Press cannot give information regarding advertisements for which answers are to be sent care of the Press. Persons replying to office addresses must mail or leave written answers as stated in advertisement.

AUTOMOBILES FOR SALE.

FOR SALE—New $1,600 touring car; we want a runabout and will give good allowance for the same. O. A. R. Motor Co., 421 Sycamore street. 2 15

FOR SALE—1912 Oldsmobile fully equipped; driven less than 2,000 miles. Can be seen at Plainfield Auto Tire Co. 2 11 tf

FOR SALE—CHICKENS AND EGGS

CUSTOM HATCHING—Having installed a Hall Mammoth Incubator, we are now prepared to hatch your eggs in quantities. Sunswick Poultry Farm, South Plainfield, N. J. 'Phone 549-J., Plainfield. 2 8 tf s-w

FOR SALE—White Leghorns, yearlings and pullets, now laying; $1 each. 842 East Front street.

FOR SALE—14 White Leghorn pullets; also 1 breeding pen Black Orpingtons, third in recent poultry show. 1115 West Front street. 2 14 2

WANTED TO RENT.

WANTED—By two ladies, three convenient rooms for light housekeeping; must be reasonable. Address W., care Press. 2 14 2

MONEY TO LOAN.

MONEY TO LOAN on bond and mortgage. Mulford, opposite depot. 12 28 tf

TITLES abstracted for purchasers of real estate and bond and mortgage loans. Chas. J. McNabb, 209 North avenue. 2 18 tf

MONEY TO LOAN on bond and mortgage. J. T. Vail. 5 9 tf

MONEY to loan on first mortgage. Lewis A. Clement, lawyer, Babcock building. 2 10 6

$25,000 TO LOAN at 5 per cent., in sums to suit, on good mortgages. Elston M. French, 171 North avenue. 9 19 tf

FOR SALE—PIANOS AND ORGANS

PLAYER-PIANO for sale; Hallet & Davis make; cost $700; fifty rolls; will sell very cheap. Apply Hotel Waldorf. 9 9 tf

REAL ESATE AGENTS.

REAL ESTATE for sale, rent and exchange. Insurance in strong companies at lowest rates; money loaned on real estate. Thickstun & Emmons, 197 North avenue. tf

FOR SALE OR EXCHANGE.

FOR SALE OR EXCHANGE—1378 Park avenue, nine-room house; improvements; lot 50x300. William Bourgeois, owner and builder, telephone 417-W. 2 15 1mo

REAL ESTATE AGENTS.

WANTED—To buy, 2 or 4 family house. U. B. Crane, 138 North avenue.

HELP WANTED—FEMALE.

WANTED—Neat white girl for general housework; no washing; adult family; seamstress assists with chamber and dining room work; reference required. 512 Stelle avenue. 2 13 2 eod

GIRL for general housework. 845 Dixie lane. 1 31 tf

WANTED—Cooks, waitresses and general houseworkers; good wages; at Mrs. Keller's agency, 22 Somerset place; 'Phone 1724. 2 4 1mo

WANTED—FIFTY GIRLS ON WASH SUITS; EXPERIENCED OPERATORS AND LEARNERS; PAID WHILE LEARNING. HECHT & CO., 318 WEST FRONT ST. 2 3 tf

WANTED—An assistant superintendent for the Woman's Exchange. Apply by writing to Miss Florence Tweedy, 125 Crescent avenue. 2 14

WANTED—Laundress for Monday or Tuesday. 112 Westervelt avenue.

WANTED — EXPERIENCED OPERATORS ON LADIES' MUSLIN UNDERWEAR; ALSO LEARNERS TAKEN, PAID WHILE LEARNING. SCHILLER BROS., 320 WEST FRONT ST., TWO FLIGHTS UP. 1 28 1mo

WANTED—Salesladies over sixteen years of age. Apply at once, Woolworth's 5 and 10 cent store. 2 15 3

GIRL wanted for office work. Apply A. B. C., Press office, in writing. tf

WANTED—Competent girl for general housework; family of two. 717 Watchung avenue. 2 15 tf

SITUATIONS WANTED—FEMALE.

POLISH woman wants to take washing home; references. 729 South Second street. 2 28 tf

GERMAN girl wants place at general housework; no laundry; Plainfield reference. Call Mrs. Keller's agency, 22 Somerset place; 'Phone 1724. 2 14 2

EXPERIENCED cook and laundress would like position; best of reference; no objection to country. Address "C.," care Press. 2 14 2

YOUNG girl would like to do light housework or care for children. Address "C.," care Press. 2 14 2

GIRL wishes a place as chambermaid and waitress. Apply present place, 1327 Watchung avenue, Tel. 519-R. 2 15 3

COOK and chambermaid; mother and daughters, sisters or two friends to take full charge of house family of four. Mrs. C. I. Hall, South avenue, Fanwood. 2 13 3

HELP WANTED—MALE.

BOY wanted for general work around shipping department; one not afraid of work. Apply Nat Levy & Co., Rink Building. 2 13 tf

AGENTS—Sell "Rock Dye" Guaranteed Hosiery registered 1886, not sold in stores; sixty qualities, instant free delivery; large profits; reorders sure; beyond competition. 243 West 23d St., New York.

50 EXTRA MEN WANTED TO MORROW MORNING. PLAINFIELD ICE AND SUPPLY CO.

BOY wanted to learn the plumbing trade. 148 East Fifth street. 2 15 3

VACUUM CLEANER AGENTS—Exclusive, new design, $7.50, wheel operated, bellows type cleaner; without clumsy box or dirty dust bag; big profits. Write, Doty Company, Dayton, Ohio.

WANTED—Young man; must be bright and honest. Address L. R. M., care Daily Press. 2 14 3

BOY wanted. Miller's pharmacy, Park avenue and Fourth street. 2 14 3

WANTED—First class carpenter; no other need apply. Charles H. Hand, 319 Watchung avenue. 2 14 3

ROOMS AND BOARD WANTED.

WANTED—March 1, unfurnished room and board with private family. Address "Trained Nurse," care Press. 2 14 2

COUPLE and ten year old daughter want two connecting rooms with board; state terms, etc. P. O. Box 1052, N. Y. C. 2 13 3

LOST AND FOUND.

LOST—Between Hillside avenue and Smith's Pond, Netherwood, small leather bag with soiled clothes. Reward at 955 Hillside avenue. 2 6 tf

LOST—Gold fob and metal with name engraved on back. Suitable reward, return to this office.

FOR SALE.

FOR SALE—Roll top desk, French dressing table, gas radiator, iron beds. 18 Grove street. 2 7 1mo

FOR SALE—Two thoroughbred Boston terrier puppies. 4 Fritz place. 2 13

FOR SALE—Horse, good for baker or butcher; sell cheap. Apply 715 Kensington avenue. 2 13 3

FOR SALE—Clothes cabinet, 9 ft. by 3 ft.; also 4 tables. J. J. Praed, 311 Park avenue.

DEPOT carriage or "Rockaway" for sale; just overhauled and painted. Apply William Hamilton, blacksmith, South Plainfield, N. J. 2 15

FOR SALE—All kinds of fine gloves, lined and unlined, a large variety of buckskin gloves and gauntlets for working and driving; kid gloves, slightly damaged, at half price. Plainfield Glove Store, 5 Somerset street. 9 27 tf

MISCELLANEOUS.

BE A DETECTIVE—Earn $150 to $300 per month; travel over world; stamp for particulars. National Detective Agency, Dept. 408, Chicago.

WOMEN WANTED to use Scrub-E-Z. Apply with ten cents to A. E. Force & Co., Daley Bros., grocers, Great Atlantic and Pacific Tea Co., Scheuer & Sons, grocers, Plainfield. 2 4 1mo eod

STANLEY DAY AGENCY—Representatives of all first class papers; advertising placed at reasonable rates. 'Phone 367-R, Babcock building, Plainfield. 1 20 1mo

STORE your furniture with the Plainfield Storage Company; reasonable rates. Orders left for moving vans. Nagle's, Front and Grove Sts. 1 18 tf

MRS. BONY—Street dresses and evening gowns. Wedding gowns a specialty. Work guaranteed. Call 417 East Fifth street. 2 14 4mo

H. H. BUTLER, D. V. S.—Pet animals a specialty. OFFICE AT WM. T. CAMPBELL'S, 108 Somerset street. 'Phone 230. Hospital for dogs. (Cut out for reference.) 1 8

REAL ESTATE FOR SALE.

FOR SALE—Fine property facing Watchung mountains, house has reception hall, parlor, library, dining room, kitchen, butler's pantry and laundry on first floor; second floor, five bedrooms; third floor, three bedrooms and attic; lot 75x149, with lot on street in rear 50x132; house has open plumbing and combination fixtures. For price and terms address Geo. F. Edwards, 437 West Sixth street, Plainfield, N. J. 2 13

FOR SALE—Hollow tile stucco house and barn, 8 large rooms and bath; steam heat; all modern improvements; lot 50x385; price reasonable. W. Dennick, 1337 Myrtle avenue; 'Phone 580-W. 1 31 1mo

FOR SALE—Six-room house, part improvements. Inquire 135 Duer street. 2 11 tf

FOR SALE—Nine room house, store and barn, 216 Grove street; water and gas; must be sold to close estate. Inquire J. J. Stahl, 111 Somerset street. 2 3 tf

FOR SALE—8-room house, all improvements; pleasant location. 7 Chatham street. 1 30 tf

FOR SALE—Fine lot, 150 feet, on Cedarbrook terrace, corner Prospect avenue. J. T. Vail. 1 15 tf

FOR SALE OR TO LET.

FOR SALE OR RENT—2 new houses on Westfield Highlands, also 2 other houses; all improvements. These houses are two blocks from trolley and steam cars and first-class neighborhood. Apply to owner, H. Willoughby, Westfield, N. J. 2 11

FOR SALE OR TO LET—621 East Second street, 9 rooms and bath; all improvements. Apply 620 East Front street; 'Phone 146-W. 2 10 6

FOR SALE OR RENT—House, 816 Carlton avenue, 9 rooms and bath; all improvements; barn and large plot of land; all in first class condition. Enquire on premises. 2 13 6

HOUSE, 120 Grove, corner Park place; fine location; lot 50x150; modern improvements; ten rooms and bath; sale on easy terms. Inquire 521 Madison avenue. 1 22 1mo

SITUATIONS WANTED—MALE.

MARRIED man, with two children, German, wants position as gardener. Address John Lomos, Metuchen, N. J., care of H. A. Vincent. 2 15

COLORED man wants position as chauffeur. Apply No. 411 Plainfield avenue. 2 12 6

FOR RENT.

TO LET—1348 West Front street, flat of four nice large light rooms with private hall, bathroom, three big clothes closets and steam heat. Rent seventeen ($17.00) dollars.

To Let—At twelve ($12) dollars, four room houses, Nos. 6 to 24 Johannis place. First floor has a parlor, kitchen and living room combined, a toilet apartment, a sink and laundry tubs. Second floor has two fine rooms, three clothes closets. It is near Clinton Avenue station. Main line car is within seventy-five feet from the house.

To Let—81 Laramie Road, a five-room house, handsomely decorated; all improvements. Rent fifteen ($15.00) dollars.

To Let—For ten ($10.00) dollars, a four-room house on Bradford avenue, near De Kalb avenue, with city water, laundry tubs and toilet in the house.

To Let—1334 West Front street, at a reasonable price. A separate yard, six sheds, a stable with five stalls, large carriage room and a large hay loft.

Jersey State Realty Co., 1346 West Front street. 11 8 tf

TO LET—New flat, Somerset and Summit avenue; all improvements; $17. 2 15 tf

TO LET—5 rooms and bath; 126 North avenue; rent reasonable; modern plumbing. 2 10 tf

TO LET HOUSES—We have one left out of ten; who wants it. W. R. VanDerveer, Supt., 235A East Second street. 2 10 6

NEW two-family 6 rooms each; water, toilet, gas; rent $14; sell or exchange for good lots; M. F. Gano, 142 North avenue. 27 tf

TO LET—Up-to-date flats, Jackson building. Inquire Janitor. 10 29 tf

TO LET—Half double house, seven rooms; improvements; centrally located. Neuman Bros. 2 3 tf

FOR RENT—Flat, 33 Somerset street; all improvements. Inquire Rothberg's Clothing Store. 1 2 tf

FINE large store to let, 38 and 40 Somerset street, now occupied by Standard Automobile and Tire Co. L. M. French. 1 20 tf

MOVING PICTURE OR STEREOPTICON SHEET FOR RENT; big enough for the largest hall. Apply Daily Press office. tf

TO LET—Corner store to let, suitable for tailor or cleaning and pressing business; good location. Apply 604 South avenue. 2 2 tf

TO LET—To small colored family, 6 room house on Westervelt avenue, north of Mountain avenue. J. V. E. Vanderhoef, at Woodhull & Martin Co. 11 25 tf

HOUSES, $15; flats, $12 to $27; stores, $7 to $50. D. McInnes, 824 West Third street; Tel. 640-W. 11 14 tf

TO LET—Two corner flats, private entrance and bath; steam heat. Apply Neuman Bros. 12 4 tf

FLAT to let; 6 rooms; all improvements; $16; 140 East Second street. Inquire of William Hand. 11 15 tf

TO LET—Up-to-date apartments; 940 Arlington avenue. Inquire 423 John street. 11 18 tf

TO LET—Five room apartments; 423 John street. Inquire on premises. 11 18 tf

TO LET—Two 3-room apartments, Harrison avenue. M. F. Gano, 142 North avenue. 11 15 tf

FOUR-ROOM flat to let, with part improvements; 714 Webster place. Apply 770 Woodland avenue. 10 31 tf

EMPLOYMENT AGENCIES.

EMPLOYMENT Agency, Mrs. Keller, 22 Somerset place, the oldest and most reliable (all nationalties). 'Phone 1724. 7 1 tf

MURRAY'S Employment Registry Office, for reliable help and good situations; all nationalities; male and female; help sent anywhere. 326 West Front street, near Grove, at Murray's auction rooms; 'Phone 666. 12 5 tf

F. J. SKINNER, employment agency, 146 Central Ave.; 'Phone 195. First-class help and first-class place furnished. 11

ROOMS AND BOARD.

FURNISHED room to rent; center of town; light and airy and improvements. 334 East Fifth street. 6 15 tf

FOR RENT—Large furnished room; good neighborhood; private family. Address "Neat," care Press. 2 15 3 eo

FURNISHED rooms, with improvements, for light housekeeping. 4 Orchard place. 1 28

AMERICAN CONSULATE AT MEXICO CITY SHELLED BY REBELS; CONSUL GENERAL SHANKLIN, WHO WAS FORCED TO FLEE

ARNOLD SHANKLIN AMERICAN CONSUL GENERAL AND THE CONSULATE FROM WHICH HE WAS DRIVEN BY FIRE OF THE BELLIGERENTS

It is the universal opinion in Washington that the United States government, although loath to interfere in the internal troubles of Mexico, is bound to do so in order to protect the lives and property of Americans there. The belligerents have gone so far as to shell the American Consulate in Mexico City and the American Consul General, Arnold Shanklin, was forced to flee to

HERE IS A GENUINE BARGAIN

McCall's Magazine Free for One Year

TO SUBSCRIBERS TO THE DAILY PRESS

McCall's Magazine—one year
Plainfield Daily Press—3 months
Any 15-Cent McCall Pattern
} All for only $1.25

McCall's Magazine Is the Leading Fashion Journal in America

In the matter of dress, McCall's is indispensable to every woman. There are over 50 of the newest designs of celebrated McCall Patterns in each issue.

Each month 1,100,000 copies of McCall's, brimful of latest fashions, fancy work, interesting short stories, and scores of labor-saving and money ideas for women, are welcome visitors to 1,100,000 wide-awake American homes.

McCall's is a large, artistic, handsomely illustrated 100-page monthly periodical that is adding to women's happiness and efficiency everywhere.

The publishers of McCall's are planning to spend thousands of dollars extra in 1913 in order to keep McCall's head and shoulders above all similar publications. Every issue will be full of delightful surprises.

If you wish to save money, keep in style, and be happy, subscribe for McCall's without fail.

Don't Miss This Extraordinary Offer

We take pleasure in offering our friends this exceptional opportunity.

By special advertising arrangement with the publishers of McCall's we are able to offer you this well-known popular Home and Fashion Journal together with our own paper for the regular price of the Plainfield Daily Press alone.

The above extraordinary offer may be accepted by all persons who subscribe, renew or extend their time ahead on either publication for the time mentioned. The only requisite is that you pay in advance.

Remember, if you accept our big McCall bargain—the best we have ever made—you may select free of charge any one of the celebrated 15c McCall Patterns from your first copy of McCall's by sending a post card request to The McCall Company.

Call at this office or send your order by mail. Subscribe today.

ACCEPT THIS BARGAIN TODAY--USE THIS COUPON

McCALL'S MAGAZINE (Monthly) for one Year
PLAINFIELD DAILY PRESS (Daily) for 3 Months
} Both only $1.25

Plainfield Daily Press:

Gentlemen: Enclosed please find $1.25 for which please send The Plainfield Daily Press for 3 months and McCall's Magazine for one year.

Name .....

Street .....

City ..... State .....

PLAINFIELD DAILY PRESS, PLAINFIELD, N. J.

AN ATTRACTIVE SKATE SALE

Every number and style of skates we carry MARKED DOWN to a price of interest to you.

Note the following prices:

Our regular 75c Lever Club Skate now 50c
Our regular $1.00 N. P. Club Skate now 70c
Our regular $1.25 Ladies' Club now 90c
Our reg. $2.25 Ladies' Strap Heel, hardened, now $1.60
Our regular $1.50 Key Hockey, now $1.00
Our regular $3.50 Hockey to screw on, now $2.25
The Flanged Runner Key Hockey, usually sold at $3.75; now $2.50
25c Hockey Sticks, now 19c
75c Hockey Sticks, now 50c

M. GRIFFEN CO.
[illegible] E. Front St., Plainfield, N. J.
Two 'Phones 6-214

FASHIONABLE TAILO[illegible]

[illegible] man-tailored throughout, and shows the highest de[illegible] artistic workmanship and fit.
[illegible]g, stylish gown is much admired by everybody. That [illegible] work—fine materials—correct styles—and perfect [illegible]

[illegible] WATCHUNG AVENUE. Telephone 843-J
10-1-tf tu th f s

ELIZABETH MAN MAY HAVE LEFT MEXICO CITY

Elizabeth, Feb. 15.—No word has yet come from Joseph P. Ryan, son of former Mayor P. J. Ryan, who is employed by the Mexican Central Railway at Mexico City. According to a member of the family, he would be on duty daily at the Mexican Central Station. This building is reported in several dispatches as having been destroyed by fire.

The family said yesterday that it was possible that Ryan had left Mexico City.

MOTHER STRICKEN WHILE NURSING SICK FAMILY

Belmar, Feb. 15.—With the announcement of the sudden death of Mrs. Grace E. Polhemus at her home here Wednesday afternoon, it became generally known that she, her husband and three children were stricken with diphtheria.

Mrs. Polhemus was acting as nurse for the other members of the family and was unaware that she had contracted the disease. Neighbors have now sent a trained nurse to care for Mr. Polhemus and the children. Mrs. Polhemus was thirty-eight years old.

IN WOMAN'S REALM

The KITCHEN CUPBOARD

HORSERADISH SAUCE.

If horseradish roots are obtainable it is best to make your own horseradish sauce. That which is sold in the shops may be made largely with white turnips. Some inferior brands of ready made horseradish sauce are so made.

If a recipe says the sauce must be cooked stir in the grated horseradish last. It weakens it to cook horseradish.

Favorite Condiments.

Boiled Horseradish Sauce.—Melt a third of a cup of butter in a saucepan and stir a half cupful of flour in it. When this is hot pour in a pint of boiling milk and stir until it forms a smooth sauce. Let it boil for twenty minutes. Season with a pinch of cayenne, a half teaspoonful of salt and strain. Add two stalks of grated horseradish. If a boiled sauce is made stir in the horseradish last.

Horseradish Sauce With Oil.—Take two tablespoonfuls of grated horseradish, a tablespoonful each of vinegar, salad oil and ground mustard. Add a quarter of a tablespoonful of salt and beat these together, then serve.

Horseradish Sauce With Cream.—Scald a pint of sweet cream. Add to it four tablespoonfuls of grated horseradish and a half teaspoonful of salt. Mix and it is ready to serve. This sauce may so quickly be made that it is useful to prepare in an emergency.

For Fish or Meat.

Horseradish Sauce For Fish.—Take a cupful of stock and scald half a cupful of freshly grated horseradish in it. Beat three eggs and stir these into a cupful of cream and cook this with the horseradish and stock. When the spoon becomes coated add half a teaspoonful of salt and take from the fire.

Horseradish Sauce For Beef.—Take a half cupful of fine stale breadcrumbs, an onion stuck with half a dozen cloves, two tablespoonfuls of butter, a half teaspoonful of salt and a quarter of a teaspoonful of pepper. Take a double boiler and cook everything but the butter in it for an hour, then take out the onion and cloves and add the butter, stirring it around until it is well mixed. Just before taking from the fire beat in a half cupful of freshly grated horseradish. This is nice for either boiled or roast beef.

Anna Thompson.

WHAT IS WORN.

Yellow to Be Prominent Spring Color In Millinery.

Yellow stands out prominently on the color list. It is in evidence in millinery trimmings, in fabrics and in accessories.

There is a tendency in the new suits for spring to get away from the strictly tailored effect.

The new browns are of grayish and rose tones, and the grays are both brown and rose in effect.

Brilliant neckties will be seen on many of the new suits.

Girls and small women will find this design a useful one. It can be trimmed to suggest a tunic and made with square neck to be really elaborate in effect and appropriate for dances, or the neck may be made high, which makes the frock useful for less dressy occasions. JUDIC CHOLLET.

PRETTY EVENING FROCK.

This May Manton pattern is cut in sizes for misses of fourteen, sixteen and eighteen years of age and for small women. Send 10 cents to this office, giving number, 7737, and it will be promptly forwarded to you by mail. If in haste send an additional two cent stamp for letter postage. When ordering use coupon.

No. ..... Size .....

Name .....

Address .....

.....

CROCHET INITIALS.

Something Quite New In Handkerchief Lettering.

A dainty way to mark handkerchiefs is to crochet very fine medallions of lace with letters in the center. Two corners of handkerchiefs are here illustrated with the letters "T" and "P" as inlets of transparent lace.

No. 26 thread is used, with a crochet hook No. 5.

First Row.—Work 39 chain, 3 treble in the ninth stitch from the needle, taking up two threads throughout the work, then 2 chain, miss two stitches, 1 treble to end of row, making eleven squares in every row.

Second Row.—Turn always with 5 chain, 1 treble on the second treble, 2 chain, 1 treble on a treble to end of row, the last treble being in the third chain of the turn.

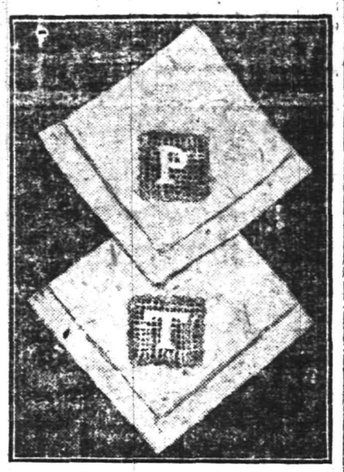

INITIALS FOR HANDKERCHIEFS.

Third Row.—Work 4 squares, repeat 2 treble under two chain and 1 treble on a treble three times, 4 squares.

Fourth Row.—Work 4 squares, 2 chain, miss two treble, 4 treble on four treble, 5 squares.

Fifth Row.—Work 5 squares, 4 treble on four treble, 5 squares.

Sixth Row.—As fifth row.

Seventh Row.—As fifth row.

Eighth Row.—Work 2 squares, 2 treble under two chain, 1 treble on a treble, 1 square, 2 chain, 4 treble, 2 squares, 2 treble under two chain, 1 treble, 2 squares.

Ninth Row.—Work 1 square, 2 chain, 4 treble on four treble, 2 treble under, 1 treble on, 2 treble under, 4 treble on four treble, 2 treble under, 1 treble on, 2 treble under, 4 treble on four treble, 2 squares.

Tenth and Eleventh Rows.—Plain, with 11 squares in each.

These eleven rows complete the letter.

Do not turn, but proceed to work the border on all four sides, beginning on the left side of the letter.

The Border.—Put the ball of cotton through the stitch on the needle and draw it up tight. Bring the cotton through the next square to the corner and work 1 chain, * 3 double in this second square from the corner, 3 chain, join back to first double, 5 double in this small loop, 3 double in the next square; repeat from * to the first corner. Fill the corner loop with 6 double, then continue the border as in the illustration.

When the medallion is finished tack it crossways in the corner of a handkerchief and sew it with fine cotton along the edge of the border, bringing the needle under the chain of the border to the front, then placing it under the next chain and bringing it out on the under side of the handkerchief. Thus the medallion will be firmly sewed to the linen of the handkerchief.

When this is finished cut a square of the linen from under the lace, leaving about one-eighth of an inch from the sewing on line. Overcast this one-eighth inch very neatly, and the initial is complete.

The Letter "P."—Work 36 chain for the foundation line, then proceed as in the directions for letter "T," making 10 squares in each row and copying the number of squares and trebles from the illustration.

The Mannish Shirts.

The simpler blouses to complete the ratine and linen suit are built on the lines of the maunish shirt. The majority are either plaited or tucked. A neat design calls for clusters of pin tucks edged with valenciennes lace on either side of the front plait. Another dressier model has two broad tucks edged with valenciennes lace on either side of this front plait. The soft turnover collar and folded back cuffs edged with the lace carry out the color scheme suggested in the colored rims of the white buttons. The inevitable silk tie continues the color harmony and finishes a very dainty yet simple blouse.

Household Matters.

If you have a jabot which is troublesome to iron baste the plaits in before it is washed, then iron and remove the threads. Use fine thread.

Towels should not be put in the guest room when they are brand new. Use them until they have been laundered several times and lose their stiffness.

To wind a curtain remove it from the brackets, roll it up by hand and then put it into the brackets and pull it out full length. Repeat if necessary.

—Use Press want advs. in finding that new job—thus showing evidence of your ability to fill it.

Those work seekers who expect to find a job through one publication of a want ad are sometimes disappointed—though not always.

MABEL'S CHITCHAT

New Year Resolutions of a Practical Bride Elect.

BOOK FOR GUEST LIST.

Three Ways In Which the Ceremony May Be Impressively Performed Without Giving Offense to One's Relatives or Friends—The Importance of Tagging Gifts.

Dear Elsa—I was so astonished and pleased to hear about Dorothy's engagement. Verily, verily, a woman is a bundle of contradictions, and as one of the characters in a popular comic opera says about the sex, "You never find two alike any one time; you never find one alike twice." Now, here's Dorothy, a bachelor girl (I won't say old maid), who positively gloried in and flaunted her independence in the face of every eligible male, actually having the nerve to go and annex one of the undesirables. She's a splendid girl, and she'll make the man she's chosen a charming, chummy sort of wife. My love to her and all best wishes for her happiness.

This matrimonial talk has recalled what some one told me recently about the very systematic way in which a sister of hers was preparing for her wedding.

She has an indexed blank book for a list of wedding guests, in which she puts down names and addresses of the people she wants to invite to the ceremony. Schoolmates whose addresses have been forgotten she writes to her college secretary to supply. In a separate list are the names of people who are to be merely invited to the reception. This early list is not confined to the bride elect's friends, but this forehanded girl has insisted upon her fiance keeping a like account, for if one must cut in number, she argues, "it is impolite to do all the cutting on the man's list. Better to run chances of making peace with your own old friends than of giving offense to friends of the bridegroom."

I think that invitation decisions are always difficult and dangerous at wedding times. It is considered, rather unjustly, that an invitation to a wedding stands for continued friendship in the new life, so the slighted are doubly sensitive, don't you think so, Elsa? The poor, overworked bride has need of all the tact, policy and kindliness she can command not to make enemies.

This girl I am telling you about has hit on three ways of compromising on wedding invitations and still keep peace.

First invite only the immediate families of the bride and bridegroom and send announcement cards to friends and acquaintances. If the conection is a large one it may be necessary to limit invitations to the wedding to firs cousins.

The second way is to have a church wedding with relatives and bridal party only at the reception.

Third way is to have a private ceremony with one's dearest friends and as large a reception as the house will hold. This last method the wise one has adopted.

If there is to be a reception only for the relatives and bridal party, reception cards should not be sent to distant friends under the impression that they will not come. They may. Besides, it is bad taste and is sure to be found out.

I have become so absorbed in my subject that I am taking up the wedding proposition in all its social side issues for Dorothy's enlightenment, and very likely she knows the form better than I, but I shall recklessly plunge ahead.

A wedding reception invitation demands an answer, but as people are careless and caterers come high it is safer to put R. S. V. P. on the cards. In ordering the wedding breakfast allow for two-thirds of those invited unless most of the invitations have gone out of town, when a one-half limit may be safe.

The only safe way to solve the wedding present situation is a system of double checking so no gift can go unacknowledged. Open each gift singly and mark gift, sender and address of store on a sheet of paper before the next package is opened.

Speaking of gifts reminds me of Christmas and the wonderful outdoor tree put up for the great public's benefit here in Madison square. You naturally read about Mrs. Herreshoff's beautiful idea and gift of this gigantic tree, sixty feet high, and the electric light people's generosity in wiring the tree, but unless you hall seen the effect of the large green tree, ablaze with lights against a cold, starlit sky and the snowdrifts forming a setting at the base of the tree, no idea of the beauty of the picture could be gained. A choir of men and boys sang the old, familiar and always impressive Christmas carols, and in the evening an orchestra played at intervals to amuse the vast crowds of people who thronged the big open space.

It is to be hoped that every city and town will take up this beautiful holiday idea of a municipal outdoor Christmas tree.

I must before I stop talking tell you Dick's latest. Some one asked him to define his idea of tact. "Well," he drawled, "if I should go to heaven and should meet St. Peter I would not talk about poultry." Lovely, wasn't it? Ever yours, MABEL.

New York.

—Getting ahead—gaining advancement—earning recognition—securing increased remuneration. See how Press Wants can help you.

Dainty Desserts—Rich in Food Value

Coconut not only adds delicious taste and tempting appearance to desserts, but is remarkably valuable as an energy, muscle and bone builder.

BAKER'S Shredded Coconut

(Save the Hamilton Coupons)

is by far the cleanest, purest, finest coconut sold. Be sure you get Baker's. Write for the famous Baker's Coconut Recipe Book, free.

The Franklin Baker Co.
Philadelphia

YOUR HEADACHES

Probably come from overstrained eyes. Nine-tenths of the headaches are the direct result of eye trouble. Bring those troubles to us and let us prescribe for you. All work guaranteed.

FREE EXAMINATION BY

STILES & CO.

PHILADELPHIA EYE SPECIALISTS

107 East Front Street
Every Thursday.
Hours 10:30 a. m. to 5:00 p. m.

FREE

Prospective patrons will find this school absolutely free from any objectionable features. Students may begin at any time.

Brunet
School of Dancing
Plainfield, N. J.,
Every Wednesday.
Send for circular.
Address
167 Linden Ave.,
Flatbush, N. Y.

DR. MANDEVILLE
SPECIALIST

565 Broad St., opposite Shubert's Theatre, Newark, N. J.

Twenty years' experience as a specialist on all chronic diseases of MEN AND WOMEN.

Catarrh, Nervous Diseases, Disease of Heart, Kidneys, Stomach, Liver or Bladder, Rheumatism and all Lung Diseases.

NOTICE—Office hours, 2 to 4 p. m. and 6 to 8 p. m., also Tuesday and Friday morning, 9:30 to 11. Office closed Sundays.

ADVICE FREE.

Don't Forget Name, Place and Number.

1 2 eod-tf

RESTAURANT

NEIGHBOUR CATERER

135-135 North Ave.

TELEPHONE

Arrival and Departure of Mails

At Plainfield Postoffice

February 1, 1913.

NEW YORK MAILS. Arrive—5:30, 8:00, 8:40, 11:45 a. m., 1:30, 2:30, 5:00, 5:30, 8:30 p. m., 12 midnight. Close—6:30, 8:00, 9:00, 10:45 a. m., 12 noon, 2:00, 3:50, 5:00, 7:45, 9:00 p. m.

SOMERVILLE AND EASTON. Arrive—8:40, 11:00 a. m., 12:30, 3:15 and 7:00 p. m. Close—6:30, 8:00 a. m., 1:30, 4:30 p. m.

PHILADELPHIA—Direct. Arrive—5:30, 8:00, 8:40, 11:45 a. m., 12:30, 2:30, 7:00 p. m. Close—6:30, 11:30 a. m., 1:30, 7:00, 9:00 p. m.

THROUGH FAST MAIL FOR EAST. Close—12 noon, 2:00, 3:50, 5:50 p. m.

DIRECT THROUGH FAST MAIL FOR WEST. Close—6:30, 11:30 a. m., 1:30, 5:00 and 9:00 p. m.

DIRECT SOUTHERN MAILS. Close—6:30 a. m., 1:30, 7:00 and 9:00 p. m.

PENNSYLVANIA. West of Easton. Close—6:30 a. m., 1:30, 5:00, 7:00 p. m.

ELIZABETH—Direct. Arrive—5:30, 8:40 a. m., 12 noon, 2:00, 5:50, 9:00 p. m.

NEWARK—Direct. Arrive—5:30, 8:45 a. m., 1:30, 2:30, 5:30 p. m. Close—6:30, 8:00, 9:30 a. m., 12 noon, 2:00, 3:50, 5:30, 5:50, 9:00 p. m.

WATCHUNG. Arrive—1:00, 6:45 p. m. Close—9:00 a. m., 2:30 p. m.

WARRENVILLE. Arrive—1:00 p. m. Close—9:00 a. m.

SUNDAY MAILS. Office open from 9:30 to 10:30 a. m.

Mail closes at 6:15 p. m.

E. H. BIRD, P. M.

L. Morailer & Son
WATCHMAKERS and JEWELERS.
WATCHES
CLOCKS and JEWELRY
Fine Watch and Clock Repairing a Specialty.
219 Park Ave. Plainfield, N. J.

SCOOP'S LOVE-MAKING DOES NOT PROGRESS VERY FAST

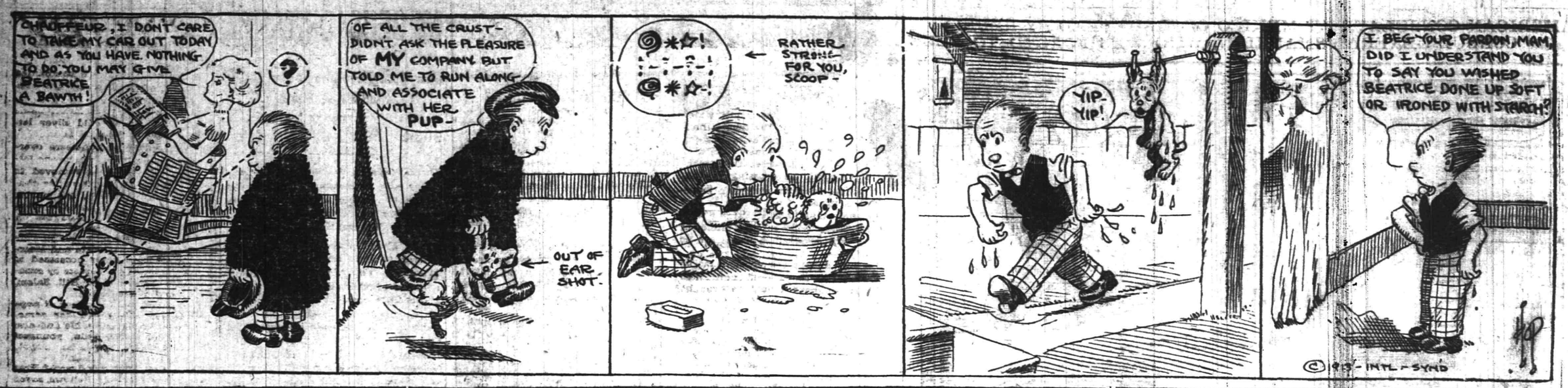

SPORTS OF ALL SORTS

"MAC" SAYS

Another night of basketball is on the card here once more. Two games at the Y. M. C. A.; a couple at Hope chapel and two more in North Plainfield.

The champion Trenton Y. W. C. A. team will appear on the Y. M. C. A. court against the local girls. Hope chapel and the Y. W. C. A. will play the preliminary.

Bowling is occupying the thoughts of the Scotch Plains Parish House athletes just at present. In the series with Dunellen Thursday night the home pinners captured all three of the contests.

Joe Alberts, the 'Plains' baseball artist, proved that he could heave the wooden alley ball just as good as he could the horse hide. The ruby one led the Parish House pinners in their victory.

McGraw has engaged a dentist to accompany the Giants on their training trip. Won't he have a pull, though!

Chance leaves for Bermuda today and Dave Driscoll leaves for Porto Rico. Two gone.

The scheduled weigh in of the Holy Cross football team at the Y. M. C. A. last night was called off because the scales could not be obtained. The gridiron warriors enjoyed a pleasant time at the home of Frank Lee in Scotch Plains, however.

BASEBALL NOTES

Hank O'Day says that the Cincinnati club owes him $1,000 as a bonus because he landed the Reds in the first division last season.

Morris L. (Tip) O'Neill, president of the Western League, is in California making arrangements for the Spring training trip of the Chicago White Sox.

Manager John McGraw, of the Giants, has decided to give up his pool room in New York. The pool emporium was a great club room for New York fans.

Francis Connolly, who is a brother of umpires Tom Connolly, of the American League, has signed a 1913 contract to officiate as an umpire in the American Asociation.

A new Western Canada League is being talked of, the circuit to include Calgary, Edmonton, Regina, Moose Jaw, Saskatoon, Lethbridge, Medicine Hat and Prince Albert.

The Portland Club, of the Pacific Coast League, has purchased Pitcher Stanley, of the Atlantic City team. He was the leading twirler in the Tri-State League last season.

Jim Flynn, the heavyweight pugilist, has refused an offer to become a baseball umpire. Jim says he doesn't mind fighting, but umpiring is a bit too rough for him.

June 2 has been set as the date when Toronto will raise the International League pennant. The Rochester Hustlers will help the Maple Leafs to celebrate the event.

Pitcher "Lefty" Russell, who was a sensation with the Baltimore team a few years ago, and later a member of the Athletics, has decided to quit the game for the present at least.

In a recent game at Havana, Cuba, the players taking part were: Villa, Gonzales, Regino, Mendez, Castillo, Almeida, Cabrera, Viola and Moran. That's a fine bunch for a Moran to be mixed up with.

Next October will be the tenth anniversary of the world's series between the Boston Americans and the Pittsburgh Nationals. Will the Red Sox and the Pirates celebrate that event by playing for another championship next Fall?

One of the reasons given by President Murphy, of the Cubs, for starting the games in Chicago at 2 p. m., is that it will allow the ladies to see the entire game and still be home in time to prepare dinner. Charles puts 'em over so fast that he has the Windy City fans dizzy.

Ed Clark, formerly of the Bloomington Three-I League team, has signed with the Saginaw team, of the Southern Michigan League. Clark shares with Otto Burns, the former Decatur twirler, the honor of pitching the longest baseball contest on record—the twenty-six inning game between Bloomington and Decatur played on May 31, 1909.

Bowling
OLYMPIA BOWLING ALLEYS
117 EAST SECOND ST.
WILLIAM F. WALTERS, Prop.

RAHWAY BASEBALL SCHEDULE FINISHED

Plainfield High School Appears at the Top of the List of Ten Home Games.

Manager Abram Durst, of the Rahway High School baseball team, has completed his schedule for the coming season and as it now stands Plainfield High School will open the Rahwayites diamond season at Rahway April 15. In all, fourteen games appear on the list, ten of these being down for the home diamond, while the remaining four contests will be decided on foreign fields.

April 15, Plainfield High School at Rahway; April 19, Rutherford High School at Rahway; April 23, open, April 26, Stuyvesant H. S. of New York at Rahway; April 30, open; May 3, Trenton High School at Trenton; May 6, Cranford High School at Rahway; May 10, open; May 13, Orange High School at Rahway; May 17, Lakewood High School at Rahway; May 21, Barringer H. S. of Newark at Rahway; May 24, Battin High School of Elizabeth at Elizabeth; May 27 Cranford High School at Cranford; May 30, Battin H. S. of Elizabeth at Rahway; June 6, Roselle High School at Rahway; June 7, Battin High School (in case of tie); June 11 open; June 14, Dickinson High School of Jersey City at Rahway. June 17, Roselle High School at Roselle.

P. H. S. WINNING STREAK STOPPED

Montclair High School Boys Score a 62 to 22 Win Over Plainfielders.

Plainfield High School's winning basketball streak was smashed to smithereens at Montclair yesterday afternoon when the High School players of that place trounced the local boys to the tune of 62 to 22. Plainfield was never in it after the first minute of play and the home players' familiarity with the court gave them a decided advantage which the Queen City representatives could never overcome. The winners caged baskets from all angles on the floor and their team work was an example of the kind that is always prevalent in that school where athletics are promoted to the geratest point of efficiency.

At the end of the first half the score stood 26 to 10, but the home players started a spurt in the final period that carried them far out in the lead. Slocum, the veteran forward on the Montclair High School and Y. M. C. A. aggregations totaled up ten field goals while Starret, a brother of the former Yale captain, caged nine of the two point variety.

The score:

P. H. S.

	G.	F.	P.
Heron, f.	2	1	5
Woodhull, f.	3	5	11
Good, c.	1	0	2
Buckle, g.	1	0	2
Peacock, g.	1	0	2
Grisley, g.	0	0	0
	8	6	22

MONTCLAIR.

	G.	F.	P.
Slocum, f.	10	0	20
Taylor, f.	5	0	10
Couter, c.	5	0	10
Cox, g.	2	0	4
Starret, g.	9	0	18
	31	0	62

DUNELLEN QUINTET BEATS NETHERWOOD

Monarch A. C. Victorious by a Count of 31 to 13 in One-sided Game.

At the Dunellen Presbyterian church gymnasium last night the Monarch A. C. took the measure of the Netherwood A. C. by the score of 31-13. The game was fast and featured by many fouls on both sides and the scoring was greatly increased by the free shots from the foul line. For the winners Martin and A. Dealaman were the best shots while Bellows was high score man for the East end men.

The score:

MONARCH A. C.

	G.	F.	P.
Martin, f.	4	0	8
Teeling, f.	3	1	7
Frederick, f.	0	1	1
Cole, g.	1	2	4
A. Dealaman, g.	4	0	8
K. Dealaman, g.	1	1	3
	13	5	31

NETHERWOOD A. C.

	G.	F.	P.
A. LaRue, f.	0	3	3
L. LaRue, f.	1	0	2
Bellows, c.	1	3	5
Pollock, g.	0	0	0
Blair, g.	1	1	3
	3	7	13

TWO LOCAL TEAMS GO TO WOODBRIDGE

Nonpareils and Ajax Due to Clash on the Parish House Court Tonight.

A girls' and boys' basketball team will be represented from this city at Woodbridge tonight in a double-header on the Woodbridge Parish House court. The Y. M. C. A. Ajax are scheduled to lineup against the Parish House first team which they defeated by the slim margin of one field goal in this city earlier in the season. According to Perth Amboy papers the home team is planning revenge tonight and the coming of the Ajax is expected to bring out one of the biggest crowds of the season. Newspaper articles have been boosting the local quintet as world beaters and the Ajax will have to go some to hold its reputation against the speedy Woodbridge five.

The Nonpareils are due to stack up against the Parish House girls in the preliminary contest. This is the first meeting of these two teams this season and nothing can be determined as to the outcome as neither team has played a foe encountered by its opponent for tonight. Miss Mildred McAuliffe, the Nonpareil guard, will be out of the lineup, but her place will be filled with a capable substitute. Miss Helen Hummel and Miss Ida Hummel will play the forward positions, and Miss Debele and Miss Smith will do the guarding.

The boys' fives will lineup as follows:

AJAX.	WOODBRIDGE.
Peacock	Zeherer
forward	
McNamee	Reyder
forward	
Good	Stevenson
centre	
Glover	Somonson
guard	
Nash, Buckle	Oleson
guard	

P. H. S. ICE HOCKEY TEAM WAS DEFEATED

Tie Score at the End of the First Period but the Home Team Pulls out on Top.

A hastily organized ice hockey team representing the Plainfield High School went to Cranford yesterday afternoon and fell for a defeat by a score of 3 to 1 at the hands (or skates) of the High School boys of that place. The score at the end of the first period of play was 1 to 1, Van Deventer scoring Plainfield's lone goal of the contest at that time.

The local five was captained by Robert Gavett and Eynon White has been elected manager. Gilmore, Hopkins and Packer, a trio of players who have skated for Cranford for three years, put up the best game for the victors.

Cranford.	Plainfield.
Gilmore	Wilmerding
left wing	
Hopkins	Gavett
right wing	
Packer	Van Deventer
rover	
Shafer	Butler
center	
Towler	White
goal	
Rosch	McKenzie
point	
Everett	Cottrell
cover point	

Substitute—Jenkins for McKenzie.

Goals—Van Deventer, Hopkins, Shafer, Gilmore.

TWO GIRLS' GAMES AT Y. M. C. A. GYM

State Feminine Title Holders Will Appear in This City Tonight.

Two girls' basketball games of unusual interest are scheduled to be decided in this city tonight and both of the contests will be played on the Y. M. C. A. court. The main game is evoking no little amount of comment on the part of feminine basketball lovers for the Trenton Y. W. C. A. aggregation is carded to appear in the opponent's role against the local association girls. State wide distinction has come to the capitol city aggregation for its defeat over the Nonpareils, of this city, at Trenton, last Saturday night and many have been awaiting just such an opportunity as this one will afford to get a line on the playing ability of a real girls' team.

By virtue of their victory over the Plainfield five, the Trentonians hold the first leg of a three game series on the State feminine title and the arrangements for the second game to be played in this city February 27, are already well under way. One of the leading attractions the visitors will present will be Miss Hayes, the little forward, who has gained so much fame in basketball circles during the past two years. Miss Hayes is probably the foremost girl athlete in the State today and besides basketball, she is an adept at baseball, track work and gymnastics.

In the preliminary contest the Hope chapel girls will lineup against the Y. W. C. A. second aggregation and this should also be a good match. The association seconds will be made up of a number of former Plainfield and North Plainfield High School stars who will no doubt make the Chapelites hustle to keep in the running.

The four teams will lineup as follows:

TRENTON	PLAINFIELD
Miss Hayes	Miss Gertrude Mair
forward	
Miss Schafer	Miss M. Burtis
forward	
Miss Lie	Miss H. George
centre	
Miss Wilson	Miss M. Mair
guard	
Miss West	Miss E. Doughty
guard	
HOPE CHAPEL	Y. W. C. A. 2nds
Miss M. Duncan	Miss R. Douglas
forward	
Miss H. Saffron	Miss J. Stewart
forward	
Miss C. Weber	Miss G. Vandenburg
centre	
Miss A. Duncan	Miss M. Hockins
guard	
Miss Guddat	Miss J. Crowford
guard	

ONE MORE DOUBLE HEADER TONIGHT

Scotch Plains Court Will Be the Scene of Two Battles Tonight.

Another double bill of basketball has been arranged by Manager Brodziak, of the Scotch Plains Parish House, and will include a preliminary game tonight between the Parish House seconds and the W. F. A., of Bound Brook, and the 'Plains first team will lineup against the Summit Parish House five. The W. F. A. aggregation was defeated by a margin of three points by the Scotch Plains five two weeks ago, so the preliminary carded for tonight ought to be a hummer with two teams of such even calibre to do battle.

The first team recently administered a trouncing to the Summit boys but the latter have padded up their team considerably since the last meeting and the game tonight ought to be a more even one than the first clash.

MOTOR BOAT SHOW.

New York, Feb. 15.—The New York National Motor Boat Show, comprising the greatest display ever seen in this country of motor boats, engines and marine accessories of every kind, was opened to the public in Madison Square Garden this afternoon and will be continued through the coming week. The show this year is more representative of the industry than any of its predecessors. Every kind of motor, from the small detachable type to the huge American-built engines of the Diesel type, is included among the exhibits. There are a score of high-speed boats displayed, and more than fifty other craft, including fast launches of the Canadian Viper type, Cape Cod power dories in different sizes and various other kinds of runabouts and yacht tenders.

—The domestic workers—cooks, maids, waitresses and other helpers of the household—keep close track of Press Wants.

DRISCOLL STARTS ON BASEBALL TRIP

Major and Minor Leaguers Compose the Nine to Invade Porto Rico.

Billy Zimmerman, left fielder of the Newark Indians, left today with a baseball team of major and minor league players for a series of games in Porto Rico. The contest will be held in connection with the third annual insural fair and the management of the fair has made arrangements with Dave Driscoll, the Plainfield first baseman, to bring a club to the island. The party sailed on the steamship Brazos at noon today.

The other players in the party were Dick Breen, Jersey City; Frank O'Rourke, Boston Nationals; Craig, Johnstown; Barker, Los Angeles; Eschein, Brooklyn; Frank Bruggy, who was with Providence for a while last season, Spear, Yondon, Canada, and Cadore, formerly of Jersey City; Smith, Toronto, and Donnelly, of Louisville. The last three are twirlers.

Miss Carrie Kilbourne, of New Brunswick, also made the trip.

VINCENT A. C. DEFEATED BY A DUNELLEN TEAM

The Baraca Class basketball team of the Dunellen Presbyterian church defeated the newly organized Vincent A. C. aggregation on the Dunellen boys' court last night by the score of 19 to 7. Samuel Strickland, the lanky forward of the Dunellen five caged eight field goals and one foul thereby running up the highest score for his team. Bartow the other forward scored the other two points for his men. "Cutey" Glover, the versatile Ajax and Company guard, scored six of the seven points of the Vincent A. C. He caged one field goal and two braces of fouls while C. Stewart dropped one foul in the basket for his side. Although the Dunellen aggregation outweighed their opponents a stiff tussle issued throughout the game with the added weight tipping the scales in favor of the Dunellen five. Fouls galore were called on the Dunllen men who were constantly falling over their opponents because of their small size. The chief offender in this matter was George Snyder, who gaurded young Stewart.

The score and lineup:

BARACA CLASS.

	G.	F.	P.
Bartow, f	1	0	2
Strickland, f	8	1	17
Naugle, f	0	0	0
Benson, c	0	0	0
Snyder, g	0	0	0
Runyon, g	0	0	0
	9	1	19

VINCENT A. C.

	G.	F.	P.
C. Stewart, f	0	1	1
E. Collins, f	0	0	0
Glover, c-g	1	4	6
Doane, c	0	0	0
Kennedy, c	0	0	0
R. Stewart, g	0	0	0
Bohl, f	0	0	0
	1	5	7

BASKETBALL AT HOPE CHAPEL.

Two games of basketball are scheduled for the Hope gym tonight. The first team will play the Tuscarora Canoe Club, of Newark, and the seconds will lineup against the Roselle A. C., of Roselle.

A few lines of classified advertising will do the work of ten thousand placards.

Usually a very moderate amount of perseverance in want advertising for a job is sufficient.

NEW RECORDS MADE BY DUNELLEN BOWLERS

Two records were broken on the bowling alleys of the Dunellen Presbyterian church yesterday. Miss Emma Voorhees, the champion among the young women, broke her own record of 122 pins yesterday afternoon with the new record of 141 pins.

Last night after the basketball games several of the members of the Baraca class adjourned to the alleys and bowled three games. Charles Brawn broke Arthur Voorhees' record of 246 by two pins. He established the new record for the alleys of 248 pins. To start off with Brawn made four consecutive strikes, a spare, two more strikes, one spare and wound up with two strikes. It is understood among the members that Arthur Voorhees will try to break Brawn's record and thereby continue as the record holder of the Baraca club.

WITH THE BOXERS

Tom Ginty and Al Ketchel will meet in Bridgeport, Conn., Feb. 17.

Digger Stanley and Eddie Morgan will box for the bantamweight championship of England in London next month.

Manager Dan Morgan says that it is a cinch that Knockout Brown will defeat Joe Rivers in Los Angeles on Feb. 22.

RAISE $15 FOR SUPPORT OF THEIR MISSIONARY

Under the auspices of the Harrison Club, of Trinity Reformed church, which is contributing toward the support of Dr. Paul W. Harrison, the church missionary in Arabia, a successful entertainment was held at the church last night. Miss Justine Roberts, of Brooklyn, who gave character impersonations; Miss S. Etta Haybert, soprano soloist, and Miss Marguerite VanZandt, pianist, provided an excellent program. All were well received by the audience and the artists generously responded to several encores.

The club netted about $15 for its fund in support of Dr. Harrison. The affair was arranged by a committee from the club of which Lawrence French was chairman. The club is planning to give another entertainment in the near future to further increase its fund.

Judge Adrian Lyon will occupy the pulpit of the First Presbyterian church tomorrow morning and in the evening Rev. Dr. C. E. Herring, the pastor, will preach on the subject "A Man."

The law of self-interest makes the advertisement your people Important to every possible buyer of it!

New Jersey Central

TRAINS LEAVE PLAINFIELD.

For New York—2.10, 3.41, 5.41, 6.36, 6.57, 7.27, 7.55, 7.22, 7.26, 7.44, 7.41, 7.58, 8.12, 8.30, 8.36, 8.43, 9.29, 9.53, 10.20, 11.2[illegible] 12.52 a. m., 12.28, 12.58, 1.44, 2.39, 2.5[illegible] 3.22, 3.48, 4.12, 4.36, 5.39, 6.18, 6.4[illegible] 7.4[illegible] 8.37, 9.27, 9.30, 10.15, 10.36, 11.2[illegible] p. m. Sunday—2.10, 3.41, 5.41, 7.23, 7.58, 8.5[illegible] 9.34, 9.42, 10.37, 11.52 a. m., 12.33, 12.5[illegible] 2.28, 3.09, 3.39, 5.55, 8.17, 4.23, 5.34, 6.[illegible] 7.14, 8.13, 8.37, 8.35, 9.42, 10.28, 10.36 p. m.

For Newark—6.36, 6.27, 7.05 (through train to Newark), 7.41, 8.36, 9.29, 10.[illegible] 11.20 a. m., 12.28, 1.44, 2.39, 3.[illegible] 4.36, 5.39, 6.18, 7.41, 8.27, 9.30, 10.3[illegible] p. m. Sunday—7.23, 8.52, 9.34, 10.37 a. m., 2.58, 1.28, 3.55, 8.17, 4.29, 5.34, 7.14, 8.[illegible] 9.42, 10.36 p. m.

For Easton, Bethlehem, Allentown and Mauch Chunk—5.13, *8.17, 9.47, 11.[illegible] a. m., 2.00, xx5.42, (6.59 p. m., Easton only), Sunday—6.45, 10.24 a. m., 5.[illegible] xx5.43, 7.06 p. m.

For Wilkesbarre and Scranton—[illegible] a. m., 5.43 p. m.

For Long Branch and points south—[illegible] 9.24 a. m., 5.43 p. m.

For Atlantic City—[illegible] 3.41, 8.12, 11.20 a. m., [illegible] p. m. Sunday, 4.36, 6.18, 8.2[illegible] a. m., 12.38, 3.22 p. m.

For Philadelphia—[illegible] 9.42 a. m., 2.09 p. m.

For Philadelphia—[illegible] 8.43, 11.52 a. m., [illegible] 4, 7.42, 8.47, 9.46 [illegible] Sunday—8.45, 9.56 [illegible] 42, 1.44, 2.45, 3.42, [illegible] 33, 8.47, 9.46, 10.54, etc.

For Baltimore and [illegible] 7.45, 10.42 a. m., [illegible]

xxExcept Easton [illegible]

*Except Mauch [illegible]

THE GREATEST MONUMENT TO THE FATHER OF HIS COUNTRY

EVERY patriotic American carries a monument of admiring remembrance to George Washington in his heart; so that even without a statue or obelisk standing in his honor the name of the first president would still be unforgot. But all humanity requires the outward and visible form for that which it inwardly feels; hence, the Nation has long since erected the greatest shaft in the world to the man who was certainly one of its greatest commanders—both in war and in peace.

Long before the death of the Father of his Country the Continental Congress had decreed that "an equestrian statue of General Washington be erected at the place where the residence of Congress shall be established. It shall be supported by a marble pedestal, in which must be represented four principal events of the war in which he commanded in person."

However, the passage of the act was not followed by any legislative action looking to its practical execution. Sixteen years elapsed before this ambitious project even took sufficient hold on the people to be even seriously considered. In 1799 John Marshall made a motion, in the House of Representatives, that "a marble monument be erected by the United States, at the City of Washington, and that the family of General Washington be requested to permit his body to be deposited under it." A committee was appointed to carry out the project and Mr. Henry Lee was made its chairman.

It directed that the resolutions of the Congress of 1783 be carried out and the inscription approved by it be engraved upon the base of the monument. This report was, however, amended by the House as a whole in favor of a "mausoleum of American granite and marble, in pyramidal form, one hundred feet square at the base and of a proportionate height."

On New Year's Day, 1801, the House of Representatives passed a bill appropriating the sum of $200,000 for the monument, and the people in general thought that at last it would be started. But statesmen of yesterday seem to have been as proficient in delaying matters of legislation as their sons of today, for the Senate failed to concur in the act and the entire project was allowed to languish through the stirring years leading up to the War of 1812. Indeed, more than thirty years elapsed before anything definite was done toward erecting the monument or even deciding upon a design.

In 1833 the Washington National Monument Society was founded by several patriotic men of Washington who had become disgusted with the procrastination of Congress. These public-spirited citizens determined to have a statue, or monument of Washington if it had to be obtained without the aid of Congress. John Marshall, the great Chief Justice, though nearly eighty years old, was chosen as the first president of the Society and Judge William Cranch, eminent as a jurist, became the first vice-president. With a board of thirteen managers they obtained subscriptions enough to start the achievement. In 1848 Congress, probably through a sense of its own impotence, authorized the Society to build the monument and the present site was selected—no doubt because it was the one picked out by George Washington in 1795 as suitable for a revolutionary monument he had hoped to see erected.

No restrictions were placed on the plans for the monument, so far as regards the design or fame of the sculptor; and a great many—some of them of almost grotesque proportions—were received. Of them all, one by Robert Mills was selected. It called for a far more eleborate affair that the rugged monolith that has stood for so many years at the "back-gate" of the White House. The Society had insisted that the successful plan must harmoniously blend "durability, simplicity and grandeur."

And a tourist of today, whether practical, fanciful or a cynic, gazing upon the five hundred and fifty-five feet of tapering whiteness that rears its cap so determinedly into the air, must admit that seldom has any completed structure so perfectly carried out the desires of its creators.

Yet even the Mills' conception was far more be-trimmed and ornamented than the monument as it appears at present. The first design provided for a shaft 600 feet high, to be surmounted, at the height of one hundred feet from the ground, by a Corinthian colonnade encircled by groups of equestrian statuary. Over the portico the designer planned to have a huge statue of Washington in a chariot drawn by six horses and driven by the Goddess of Victory.

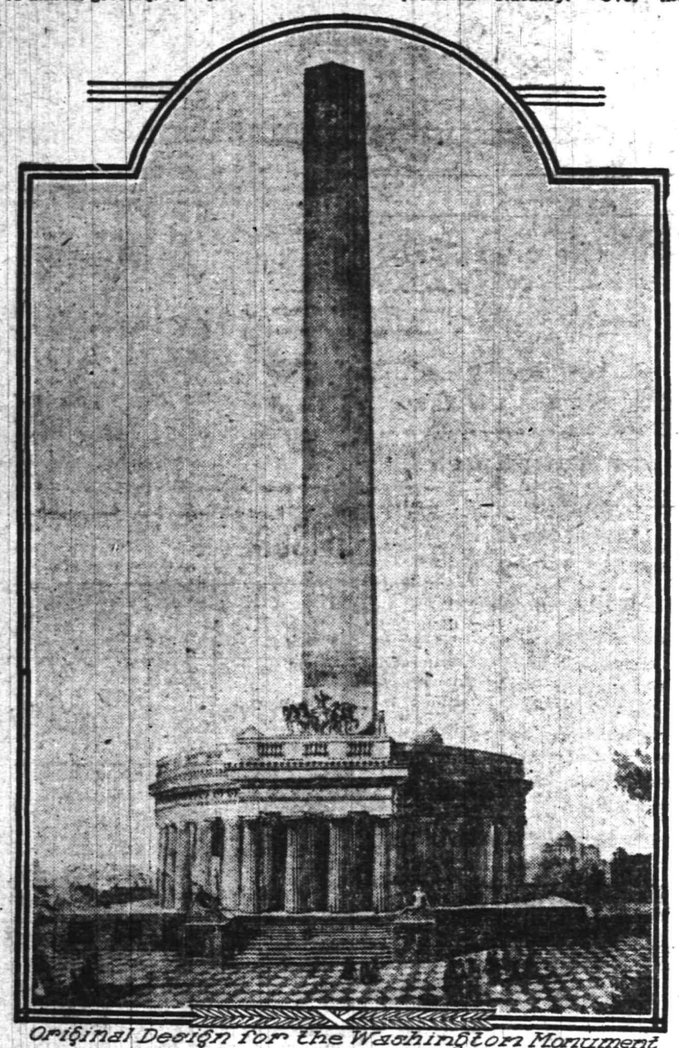

Original Design for the Washington Monument

The cornerstone was laid with most impressive ceremonies following a series of mishaps. Cut from a quarry at Cockeysville, Maryland, despite the oratorical plea of the eloquent Winthrop to "construct it of the peerless Parian marble," the huge block was brought to Washington on a special freight train and carefully placed upon a truck built to haul it to its present site.

At last the long simmering patriotism boiled up and over! The populace acted as frenzied as a typical French mob. Seizing the long ropes which had been attached to the truck, thousands of people dragged at them along the entire length of Pennsylvania avenue to Fourteenth street and southward to the bridge crossing the old Canal and making an island of South Washington.

Here the public's zeal proved greater than its wisdom, and, every one pulling en masse, the combined weight of people and marble broke down the further end of the bridge. The embryo cornerstone was dumped into the water and there reposed until mechanical appliances could be brought from the Navy Yard to drag the stone from its miry bed.

The President of the United States is always president of the Monument Society, so James K. Polk presided over the cornerstone-laying exercises on July Fourth, 1848, of which the Grand Lodge of Masons of the District of Columbia had charge. A spacious chamber had been cut into the stone and lined with copper plate; it was made the repository for various charts, newspapers, maps, portraits, coins and documents.

Copies of the Constitution of the United States and the Declaration of Independence were the first papers laid in the recess. Then followed a large design of the Washington monument, with the fac-simile of the names of the Presidents of the United States to date and of other men of prominence; an historical sketch of the monument since its inception; a portrait of Washington, from Stuart's portrait at Faneuil Hall, Philadelphia; a copy of the grant for the site of the monument under the joint resolution of Congress; Watterson's New Guide to Washington—which is a rare curiosity in these days when what was then very far out into the country is now a vista of apartment houses and stores.

Also—all the coins of the United States, a coat of arms of the Washington family; a daguerreotype of General and Mrs. Washington, with a penny of 1783, the year in which the monument was first planned; astronomical observations for 1845; and various leading newspapers and periodicals all were worthy of a place in the little hollow.

From then on contributions poured in from banks, from school children, generous citizens, patriotic and fraternal societies and even from entertainments, until either the country's enthusiasm or cash was exhausted. The shaft had reached the height of 152 feet and there the stone workers had to put a full stop. In 1878 Congress made an appropriation for its completion and the actual work was put in charge of Col. Thomas L. Casey, of the Corps of Engineers, U. S. A.

As his report showed the monument to be none too safe, its foundations were deepened from twenty to thirty-eight feet and the eighty-foot square forming the base was broadened to one hundred and twenty-six and a half feet. But another change had occurred which not even skilled engineering could overcome. All the marble had been obtained from the same Maryland quarry to the time of the cessation of activities. When work was resumed this same quarry was called upon to furnish the stone needed for completing the shaft.

But while Congress was debating, other people had been buying; all the marble from that particular section of the quarry was exhausted. So it became necessary to get it from another part and there was just enough difference in its veining, combined with the greater aging of the section already standing to make a distinct and nationally humiliating marking where the newer portion was joined on.

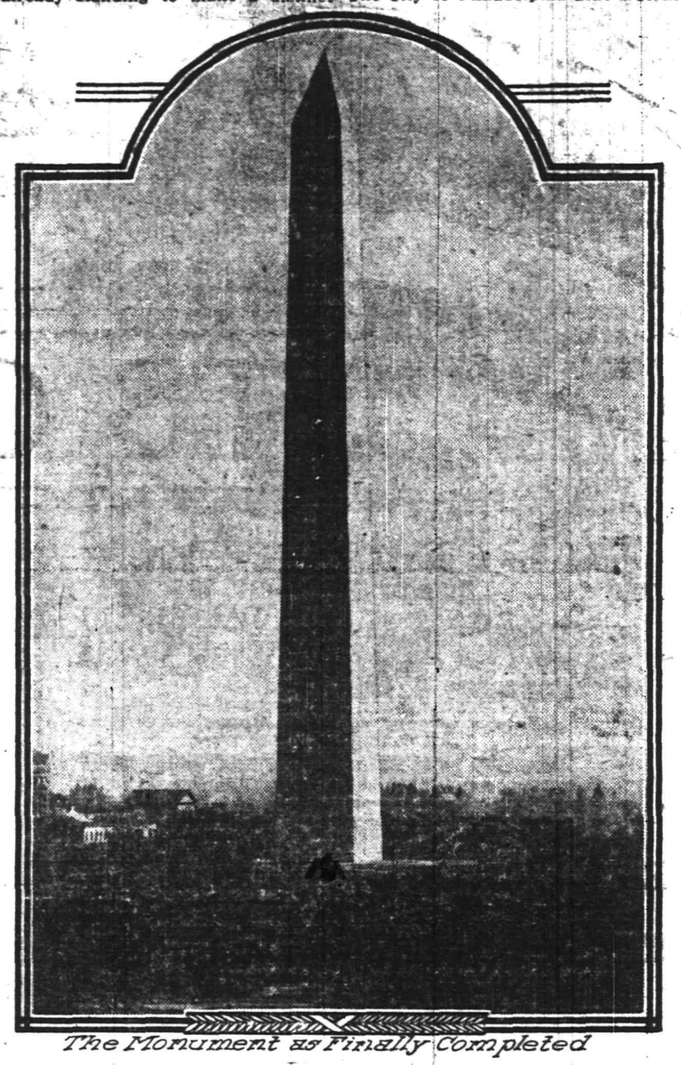

The Monument as Finally Completed

Inside the monument there are 179 memorial stones, beginning at thirty feet and ending at 280 feet. Forty States are represented. Many world-noted spots have contributed romance-tinged bits of marble to honor the memory of Washington and beautify his monument.

Pennsylvania leads them all in the number and beauty of her contributions. Sixteen stones were sent by the Keystone State, the chief one being a flawless great white marble with an eagle representing liberty, independence and virtue; two quills crossed and the words, "By deeds of peace" underneath; William Penn smoking the sachem with two war-bonneted Indians and, opposite, foam-flecked horses tramping over a battle-ground and ships at sea—thus portraying the advance of civilization. The City of Philadelphia sent a stone cut to represent a picture with a frame in bold relief.

Several of the States merely sent blocks with the State name in simple script. Little Delaware earned for her tablet a place among those which will never be forgotten by the tourist by inscribing on its pure surface under a bust of Washington, "The first to adopt will be the last to desert the Constitution."

New Jersey sent a very elaborately carved tribute depicting the life and products of her people—at that time. There is a splendid Minerva, a youth with a lion's mouth for a companion and the goddesses of Plenty and Justice in the background.

Nevada sent a stone with her name spelled out by great solid silver letters embedded in its surface. Gradually the cupidity of sightseers overcame their honesty until only one letter remained. This was removed to a place of safety and, to the utter chagrin of all sons of Nevada, the marble was gilded over so that now the silver State has her name picked out in gold—at least it looks gold.

Connecticut sent a dark brown stone typical of the Nutmeg State and Massachusetts proved herself possessed of an embarrassment of subjects by sending trophies from Bunker Hill, Salem, Roxbury and Lowell.

Rhode Island has an anchor of hope on her tablet. California has something of everything carveable and also the inscription "California, youngest State of the Union, brings her tribute to the memory of its father."

Sixteen cities, fifteen lodges of Free Masons, thirteen of Odd Fellows, seven Sons of Temperance, political organizations, fire departments, the Oldest Inhabitants Association of Washington, D. C., Sons of New England in Canada and Americans in Foo-Chow, China, are represented in the monument by tributes of stone.

The Chapel of William Tell in Switzerland appropriately sent a tablet. The Temple of Aesculapius, the ruins of Carthage, the tomb of Napoleon at St. Helena and a library in Egypt are noted among the many inscriptions distinguishing the tablets which line the interior walls to nearly half the monument's height.

Siam has a single black stone bearing its name. The stone from Brazil contains a sparkling crown, because royalty then ruled there. On a purple-veined marble slab dignified Persia tells in Arabic of her veneration for George Washington.

Greece sent a bit of marble from the Parthenon.

The practical workings of the mighty monolith will be of interest to the business man who would rather know that it costs $11,820 annually to keep it in good condition than that the yearly average of tourists who go to the top, by stairway or elevator, is about 155,000.

These facts were obtained from Spencer Crosby, Major, Corps of Engineers, and Colonel, U. S. A., who has charge of the management of the Washington Monument although, of course, the National Monument Society would be deferred to in event of any radical change contemplated.

As a matter of fact only by a special act of Congress can any additional contributions be made, except tablets from the seven newest States. And these appear as strangely indifferent to the honor as were their early predecessors.

Arizona, New Mexico, Oklahoma, Colorado, Wyoming, Washington and Idaho have been notified that the monument is ready for their tablets. But they fail to respond. No individual name is allowed upon the tablets nor any inscription save that of the State name and some patriotic sentiment; so there is no great incentive for the self-laudatory type of American to hustle around collecting money for such tributes.

Where Washington Loved to Linger

Washington from the Gilbert Stuart Portrait

Martha Custis—from an Old Painting

The Philipse Mansion Yonkers, N. Y.

The Old Carlyle House Alexandria, Va.

Mt. Vernon

JUST after the death of Charles I. and the establishment of the Protectorate of Oliver Cromwell, two young men whose genealogy dated back to the Norman Conquest came to Virginia. They were John and Andrew Washington, and in 1657 John purchased a large tract of land in Westmoreland County bordering on the Potomac River. He afterward acquired several hundred acres of land between Dogue Run and little Hunting Creek, now Fairfax County. This land is now a portion of the Mt. Vernon estate. At the death of John Washington it was bequeathed to his son Lawrence and he afterward willed it to his son Augustine, the father of George Washington. The estate passed from Augustine Washington to his oldest son Lawrence, George being the eldest son by the second marriage. Lawrence Washington married a Miss Fairfax of Belvoir and had four children, all of whom died in infancy, and George became the owner of Mt. Vernon by the death of his half-brother before he was [illegible] years of age.

George Washington began a career for at the age of fourteen when he was given a commission as midshipman under Admiral Vernon [illegible] Mt. Vernon was named. He was permitted, however, to go to sea, the objection of his mother died when he was [illegible] years of age, and after [illegible] George seems to have spent a greater part of his time at the homes of his two elder brothers, or to be accurate his half-brothers, both of whom were educated men. They superintended the boy's education and he is said to have become unusually proficient in geometry and trigonometry. He showed an aptitude for surveying, and his teacher frequently found him surveying the grounds about the school house. As a schoolboy he was a bad speller and poor grammarian. Both of these defects were overcome in later life and some of his letters are remarkable examples of perfect English. He took special lessons in sword exercise and was noted for his graceful fencing. He paid little attention to books such as "Military Guides," "Arts of War," etc., and his knowledge along these lines was acquired by actual practice rather than from books.

Washington's mother lived to be eighty-three years of age, dying only ten years before Washington himself. During her entire life Washington spared no pains to see that she was made comfortable, and while he visited her at times these visits are said to have been short and frequently unpleasant owing to the complaining disposition of the old lady. Washington's family seems to have given him no little trouble for his brothers as well as his mother had a borrowing tendency and added to this were other family troubles for his younger brothers were unruly at school and his sister Harriet seems to have caused him no little concern on account of her "lack of care for her clothing."

At the age of nineteen Washington was given a position of honor and responsibility by the Virginia Government owing to Indian depredations. His military propensities increased with years, and when Governor Dinwiddie came to Virginia in 1752 Washington was made a major, and in 1754 he became a lieutenant-colonel. At the old Carlisle house at Alexandria, Virginia, which stands in the court yard of the once famous Braddock Hotel he held councils of war with General Braddock, and while the General thought well of the young man's military ideas he refused to listen to his advice. It is well known how disastrously the expedition ended. In later years Washington frequently visited the Carlisle house and often recalled the war councils there.

The illustrious Father of his Country was always fond of the fair sex. Even as a schoolboy he delighted more in playing with girls than in romping with the boys. When but seventeen years of age he fell in love with Mary Carey and wrote love sonnets in her honor.

One of his most serious love affairs occurred in 1756, when he had occasion to go to Boston on military business. He stopped outside of New York at what is now the town of Yonkers, to pay a visit to a Virginia friend. This gentleman had recently married Susannah Philipse, the daughter of one of the largest land owners in the colony of New York. Here he met the sister of his friend's wife—Mary Philipse. She was a pretty young woman of twenty, and Washington with his usual custom straightway fell in love with her. He lengthened his visit to ten days on his way to Boston, and after his business there had been transacted he returned to Yonkers where he spent another week in pressing his suit for the lady's hand. She refused him and later married Colonel Roger Morris. The house in which Washington carried on his ardent wooing was built in 1682 and was confiscated during the Revolutionary War on account of the loyalty of the Philipse family to the King. The next time Washington honored it with his presence it was not as a soldier and subject of the British tyrant but as the resourceful leader of the Revolution just before the Battle of White Plains in 1776. The house is still standing and is used as the City Hall of Yonkers. By a singular coincidence Washington stopped at what is known as the Morris-Jumel mansion (still standing in the upper part of New York) for a few days during his retreat from New York. It had but lately been the home of Mary Philipse and her husband, Roger Morris, both of whom were Tories and had fled to England. Thus the old mansion is preserved a place in history not from the beauty of its mistress nor the loyalty of its owners to the British Crown but from the fact that the gallant Virginia officer whose suit had been spurned twenty years before accidentally resided for a few days within its walls. The house is a fine specimen of Colonial architecture and was built in 1758 by Roger Morris. It, too, was confiscated by virtue of the strong Toryism of its owners. It afterward became the home of Stephen Jumel, whose widow married and divorced Aaron Burr. Several years ago it was purchased by one of the patriotic societies and restored and opened to the public.

His last love affair occurred in 1758, when he went to Williamsburg to consult a physician. While there he met Mrs. Martha Custis, the widow of Daniel Parke Custis, who had been one of the wealthiest planters in the colony. At that time Washington was twenty-six years of age and Mrs. Custis three months younger. She had been a widow seven months. With his customary promptness where pretty women were concerned he immediately fell in love with the widow and won her consent to an engagement. They were married on January 6th, 1759. Mrs. Washington brought her husband a fortune of $100,000.00, which in those days was regarded as a large one. Various opinions have been expressed as to the character and temperament of Mrs. Washington, but be this what it may she charmed her husband to such an extent that their honeymoon at Mt. Vernon lasted for six months.

Washington had a distinct weakness for dancing, and rarely lost an opportunity even late in life to seek out the prettiest girl in the room for his partner. His diary shows that he attended "many balls and routs" in New York and Philadelphia, and when at Mt. Vernon he frequently went ten miles to Alexandria to attend a dance. During the Revolution, too, he amused himself while in winter quarters by attending dances, and once subscribed eleven dollars in gold toward raising funds for a series of balls at the camp. During his stay at his headquarters at Newberg, N. Y., where he remained from April, 1782, until August, 1783, Mrs. Washington came to grace the old house. Actual warfare had practically ceased although the army had not yet disbanded and was encamped at Temple Hill about five miles distant. There was little to do, so led by Washington the time was passed in social entertainments. Balls were frequent, and history tells us that Washington was the gayest of all the gentlemen, dancing nearly every set. Even at Annapolis, where he went to resign his Commission as the Commander-in-Chief of the Army on December 22nd, 1783, a dinner and ball was given in his honor. The dinner took place on December 22nd at Mann's Inn—a hotel which has now been converted into a business house and occupied by a theatre, newspaper office, confectionery store and restaurant. Until a few years ago the very room in which he slept could be seen by visitors. He opened the ball, which was held at the State House, with Mrs. James Maccubbin, one of the most beautiful women of her day, as his partner, for Maryland even at that early period and especially Annapolis was the home of many famous beauties. It is recorded that he "danced throughout the night and was the gayest among the gay." He was still a dancer in 1796, when he was sixty-four years of age, but when invited to the Alexandria Assembly in 1799 he sent his regrets saying that his dancing days were over.

Washington was also fond of going to afternoon tea with the ladies, and when Mrs. Washington's friends dropped in for tea in the afternoon he was always present and delighted to sit with them for a talk—in fact, the records show that had Washington lived in the present age he would have been an ideal society man in every respect.

The room in the State House at Annapolis where Washington resigned his commission was restored under the direction of Governor Edwin Warfield during his term of office, and is today one of the most noted of the many interesting spots in Maryland's historical capital. The building was erected some time between the years 1769 and 1773.

Fraunce's Tavern is another of the historic spots where Washington loved to linger. There he often held conferences, and there it was that he took final leave of his officers. The old Colonial building erected about 1700 still stands at Broad and Pearl streets in New York City. The property has recently been acquired and will in all probability be opened to the public as a sort of museum.

The history of his two terms as President are too well known to need repetition here. Then came his retirement from public life. A pretty story is told of the dinner which he and Mrs. Washington gave to John Adams, the incoming President. At the close of the repast Washington arose and lifting a glass of wine said "Ladies and gentlemen, I shall drink your health for the last time as a public man. I do so with all sincerity and wishing you all possible happiness." This broke up the festivities and the company, many of whom were in tears, quietly departed. He at once retired to Mt. Vernon, the place he loved best in all the world, where he lived a private citizen until his death. He was accustomed to ride over the large estate every day and one December morning during a snow storm he contracted a heavy cold which developed into pneumonia and he died on December 14th, 1799. Thus passed from earth at the age of sixty-seven one of the great figures in history and a man who will ever remain the idol of the American people.

By his will Mt. Vernon was bequeathed to his nephew, John Augustine Washington, and in 1855 it passed to the latter's son. It was purchased from him by the Mt. Vernon Ladies' Association for $200,000.00 and opened to the public for a small admission fee which goes to keep up the insurance, repairs, etc.

Why Do You Work Hard?

Isn't it to make a name and position for yourself and your family---to give the children a good education and a start in life as good as or better than you had? You need Life Insurance to provide for the fulfilment of your plans, if you are taken from your family before your plans are completed.

The Prudential

Founded by JOHN F. DRYDEN.
Pioneer of Industrial Insurance in America

Make your Christmas a Merry one.

To Those Who Did Not Join the Christmas Savings Club Last Year We Extend a Cordial Invitation to Join the 1913 Club Which Opens February 17th.

Of course we want all the 1912 members to come in again and bring their friends with them.

You may be enrolled any day next week. There is no membership fee and no age limit to this Club. If you cannot come in person to make your payments any child can attend to it for you.

THE PLAINFIELD TRUST COMPANY

American Underslung

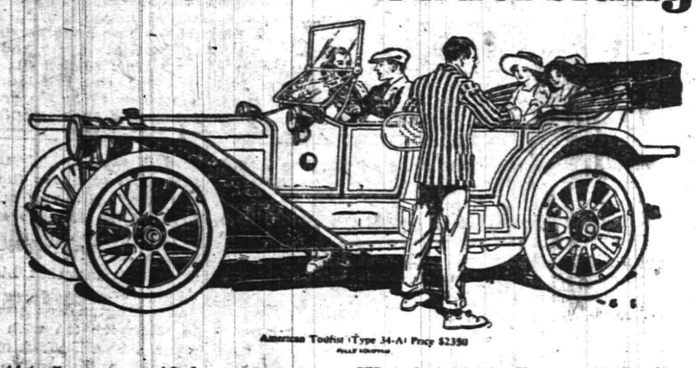

4½x5 motor, 40 horse power. Weighs 3000 lbs., (1000 lbs. lighter than other cars of the same power and price). Fifteen miles on a gallon of gasoline. Three hundred miles on a quart of oil. Four thousand five hundred miles on a set of 37x4 inch tires.

ECONOMY OF OPERATION MEANS MONEY IN YOUR POCKET.

INVESTIGATE

SERVICE MOTOR CAR COMPANY
333 PARK AVENUE PLAINFIELD
GEO. R. MORRIS, General Manager.

Zeek Baking Co.

174 East Front St.

Form the habit right away,
Buy our "Foremost Bread" each day.
Always clean and pure and good,
It's a very nourishing kind of food.

We Lead---Others Follow---Auto Delivery

Telephone 1065

TRY A PRESS WANT AD.

Old Hats Refinished Made Equal to New

Have you ever realized the amount of money wasted every year on hats that are cast aside simply because they are soiled or out of shape or the trimmings have become shabby? They can be refinished and retrimmed to look like new. Now is the time to have your old hats fixed over as it will not be long before straw hats will be worn. You will save the price of a new felt hat before the straw hat season opens. Bring in your old hats and we will convince you it is worth while having them fixed over. Shape changed if desired.
Ladies Hats cleaned and reblocked

OPEN TILL 8:30 EVENINGS.

Milton H. Hinchcliff
PRACTICAL HATTER,
132 North Avenue
10 12 tf s-w

ON YOUR WAY
to the station stop and see Alex. Stills, the Barber, who has opened an up-to-date shop on Depot Park, near Eastbound Station. Special attention to children.
'Phone 322-J.

ORDER TO POLICE CHIEF TO SHOW TITLE TO JOB

Gardner Colby, chief examiner and secretary of the State Civil Service Commission, yesterday called upon Chief of Police William H. O'Neil, of East Orange, and left with him copies of the papers in the proceedings brought by the attorney general, in behalf of the commission to determine the chief's status. Mr. Colby lives in East Orange

The rule to plead gives the chief twenty days in which to answer "by what warrant he claims to hold and enjoy the aforesaid office."

BUTTER UNDELIVERED, WEIGHT CHARGE FAILS

New Brunswick, Feb. 15.—Because butter, alleged to have been short-weight, had not been delivered Judge Peter F. Daly has ruled that the sale had not been consummated and directed a verdict acquitting Julius Elter, of Woodbridge, a grocer. No defense was offered.

Robert Lang, an inspector, testified that he picked up a package of butter from an order of goods for Mrs. Annie Kata, and upon weighing the package, found it short more than one ounce.

MADISON'S CAMPAIGN IS SOON TO BE STARTED

Madison, Feb. 15.—The Madison publicity committee, which is now engaged in raising funds for a systematic advertising campaign to cost probably between $2,000 and $3,000, expects to make a report by today or Monday. The campaign will start shortly thereafter.

A feature of the subscriptions thus far obtained are that they are largely from men who do not have real estate to sell or local business interests to promote, but are actuated solely by a feeling of loyalty for their home town.

GIRL, SHOT BY BROTHER ACCIDENTALLY, DIES

New Providence, Feb. 15.—Jennie Del Duco, five years old, who was accidentally shot in the head a week ago last Sunday by her six-year-old brother, Michael, at the residence of their father, Township Committeeman Angelo Del Duco, of Berkeley Heights, died in Overlook Hospital, Summit.

The body was viewed by County Physician Frank W. Wescott, who ganted a burial permit.

The funeral took place yesterday afternoon from St. Mary's R. C. church, of Stony Hill. Interment was in St. Mary's cemetery, Stony Hill.

ONLY REAL DEPENDENTS TO GET COMPENSATION

Trenton, Feb. 15.—In setting aside a ruling of the Essex Court of Common Pleas awarding damages for the death of John R. H. Miller, an employe of the Public Service Railway Company, the Supreme Court yesterday construed the words "actual dependents" as used in the employers' liability act to include only such relatives as are in fact dependent.

The Essex Court held that because Miller left a father, his widow being childless, it increased the compensation. Applying this rule the lower court allowed fifty per cent. of the wages earned by Miller, although the case failed to show the father was in any way actually dependent.

BRUSHED FROM TRESTLE BY CAR, FALLS 35 FEET

New Brunswick, Feb. 15.—Knocked from a trestle at Dayton, when he laid down to let a trolley car pass, Alexander Buchanan, of Camden, fell thirty-five feet to the railroad tracks below and is now in St. Peter's Hospital. He sustained a broken right arm and crushed foot.

Buchanan was crossing the trestle of the Elizabeth and Trenton trolley line over the Pennsylvania Railroad. He placed himself flat on the trestle to let the car pass. Buchanan was struck by the step of the car and brushed from the ties. John Buckalew, the motorman, heard the man's cries. The car was stopped and the victim taken to the hospital.

BANQUET TO JAMES BRYCE.

Philadelphia, Pa., Feb. 15.—The Rt. Mon. James Bryce, who soon will retire from the post of British ambassador at Washington, and Mrs. Bryce are to be guests at a dinner to be given in their honor at the Bellevue-Stratford next Monday night by the Trans-atlantic Society of America. Bishop Talbot will preside at the banquet and among the guests will be representatives of all the arbitration and peace societies of the United States.

MAYOR TO BE TRIED.

Herkimer, N. Y., Feb. 15.—Monday is the day fixed by the court for beginning the trial of Mayor Lunn, of Schenectady, whose actions and speeches in support of the cause of the striking textile workers have attracted wide attention. The indictment on which Mayor Lunn will be tried charges him with inciting the striking textile workers to riot during the recent disturbances here.

Miss Bella Sandberg, of New York, is spending several days with her sister, Mrs. Harry Dreier, of West Front street.

SAFEGUARD YOUR VALUABLES.

by placing them in a Safe Deposit Box in our Round Door Manganese Steel Vault, where a box of liberal dimensions may be rented for $5.00 a year. Here Stocks, Bonds, Mortgages, Insurance Policies, Jewels and valuables of every description may be lodged secure from fire as well as thieves.

Access may be had from 8:15 to 4:30.
Allow us to show you our modern appointments.

THE STATE TRUST COMPANY
$100,000.00

AMUSEMENTS.

PROCTOR'S
THE HOME THEATRE
MOTION PICTURES AND VAUDEVILLE
DAILY, MATINEE AND NIGHT AT 2 P. M., 7 P. M., 9 P. M.
NEW PICTURES DAILY
EVERY SHOW GIVEN IN FULL
NEW COMPANIES MONDAY AND THURSDAY
TODAY'S VAUDEVILLE
Clarence Wilbur & Co., in the musical comedy, "The New Scholar;" The Big Chinese Quartette, Chung Hwa Comedy Four, 14 Minutes of Riotous Laughter; Neimeyer & Berthe In "24 Hours of Truth;" The 3 Bartins, Comedy Acrobats; 5 Reels of Photo Plays.

HOTELS

WHEN IN PLAINFIELD, N. J., STOP AT
THE QUEEN CITY HOTEL
All Newly Furnished.
A la Carte Service Unsurpassed
P. FLOERSCH, Prop.
V. M. FLOERSCH, Mgr.

HOTEL WALDORF
HENRY WINDHAM, Prop.
EAST FRONT STREET
Gottfried Krueger's Extra Beer on tight. Imported Wines, Liquors and Cigars. Hotel accommodations, and private Dining Room.

WEINMAN'S CAFE
GENERAL NEWS TICKER.
Stock quotations
Up to the Minute.
'PHONE 1527.

ORGANIZED 1864

THE FIRST NATIONAL BANK OF PLAINFIELD.

A COMMERCIAL BANK WITH SAVINGS and SAFE DEPOSIT DEPARTMENTS.

FOUR PER CENT. INTEREST PAID ON SAVINGS ACCOUNTS.

CARL SILBERT'S JEWELRY STORE
is now located at
255 W. Front St.
Opposite Postoffice.
LOOK FOR WHITE STREET CLOCK

A Great Help

One of the greatest helps in accumulating money is a Bank Account.

We cordially invite you to come in and open an account with us, feeling confident that you will be well pleased with the good returns on your money.

4 PER CENT. INTEREST PAID.

PLAINFIELD SAVINGS BANK

Only Savings Bank in Plainfield

BIGGEST FUR SALE EVER HELD In Plainfield

CHARLES KURTZMAN
178 EAST FRONT ST.
DR. PITTIS OFFICE BUILDING
ANNOUNCES.

The season's marvel in the line of a fur sale that astonishes the city. Natural conditions make the sale imperative. Everyone can understand them. The mild warm weather and open winter has resulted in large quantities of furs being held over and these must positively be turned into money at this time. Even if you do not need furs right away it will pay you to buy and keep the goods until you require them, so low are the prices. All the goods are reliable Charles Kurtzman merchandise, the goods that you can trust.

Charles Kurtzman

DR. PITTIS OFFICE BUILDING
PLAINFIELD FUR STORE,
178 EAST FRONT STREET, PLAINFIELD.
Tel. 1935-J. OPEN EVENINGS

BING!

The unexpected happens, just like that, and down he goes sprawling on the treacherous and slippery walk. It may be a suit for damages on account of a broken arm or leg if you are the property owner, that stares you in the face.

At any rate—YOU PAY.

Better take out a General Liability Policy with us NOW. The cost is slight.

REAL ESTATE
LOANS
RENTS

GEO. M. CLARKE CO. Babcock Bldg., Telephone 205 Plainfield

INSURANCE OF ALL KINDS.

PHOTOS MATZEN

LARGE PICTURE FREE!
With one dozen of our 1a Cabinet Photographs we will give free one large (16x20 in.) Platinograph for framing.

CHRISTIAN F. MATZEN
The Photographer.
131 E. Front St. Tel. 867-W

SCHEELEIN'S VARIETY MARKET
31 SOMERSET ST TEL. 1974

ADVERTISEMENTS
—FOR—
NEW YORK HERALD
WORLD, TIMES, SUN, JOURNAL, TELEGRAM, AMERICAN, BROOKLYN EAGLE, GLOBE
—AND—
NEWARK EVENING NEWS
RECEIVED AT
PLAINFIELD DAILY PRESS
AT REGULAR OFFICE RATES.

J. C. POPE & CO.
INSURANCE AGENTS
110 East Front St., Plainfield, N. J.

Classified advertising will get you name on a pay-roll once more!

AUTOMOBILE SHOW NEWARK FEB 15-22
First Regiment Armory
Sussex Ave., Hudson & Jay Sts.
More than 300 pleasure cars and commercial vehicles, worth $750,000. Concerts afternoon and evening.
Open Daily 10 A. M. to
ADMISSION .....
Take Central Ave., E. Clinton trolley to rear entrance.
2 13 1

A. H. ENAND
Sanitary Plumbing,
Steam and Hot Water
Contractor for Sewers
125 WATCHU

HELP, HELP, HELP.

Do you want help, or do help want you? Scan our want advertisements and see.

PLAINFIELD DAILY PRESS

THE WEATHER.

Cloudy tonight; Tuesday fair. Max., 50; Min., 22.

Established May 10, 1887. TEN PAGES. PLAINFIELD, NEW JERSEY, MONDAY, FEBRUARY 17, 1913. TEN PAGES. Two Cents a Copy, $5 a Year.

GREAT CLIMAX OF A CONVENTION

Frank Katzenbach and Frank Moss Address State Y. M. C. A. Delegations.

HARRIS ELECTED PRES'T

Plainfielder Declines Office But it is Not Accepted—Roberts Makes An Address at the Plainfield Theatre Mass Meeting.

The thirty-seventh annual convention of the State Y. M. C. A. came to a close last night with a farewell service at the Crescent Avenue Presbyterian church, which was preceded by an organ recital given by S. Frederick Smith. He was assisted by Bertram F. Tallamy, baritone soloist. "The Association of the Community" was the general topic of the evening Dr. David G. Latshaw, of New York, making the address. This was followed with three-minute talks by the presidents of the State associations and members of the State committee.

An inspiring service was held at the Plainfield theatre yesterday afternoon for boys and men. Wilfred W. Fry presided and the address of the afternoon was given by Albert E. Roberts, of New York, his topic being "A Man For the Times." A feature of this service was the special music furnished by an orchestra and a double quartet of male voices.

The actual business of the convention was concluded Saturday afternoon, when these officers were chosen: President, Arthur M. Harris, Plainfield; vice presidents, John Boyd Avis, of Woodbury; Wilfred W. Fry, of Camden; secretary, Frederick M. Esher, of Jersey City; assistant secretary, S. J. Robbins, of Summit. Mr. Harris declined the election to the presidency, explaining that a pressure of other duties would prevent his taking the office, but the election stood for the present at least.

One of the features of the convention was the dinner served at the Park Club, Saturday evening. Mr. Harris, as the newly-elected president, was the toastmaster. The speakers of the evening were former Mayor Frank S. Katzenbach, Jr., of Trenton; Frank Moss, assistant district attorney of New York; and Albert E. Roberts, a member of the International Committee, and Lung Ziang Kway, of Shanghi, China, a student at Princeton University, who spoke on Christian and association work in China.

When Mr. Katzenbach was introduced, former State Senator Ernest R. Ackerman, one of the guests, led in giving the speaker three cheers. Mr. Katzenbach said incidently:

"The barrier of Christianity is also being broken down. No longer do Catholics desire the heads of Protestants, nor do Protestants want to run their swords into Catholics. They get together on the same platform and are frequently found in the same society. We find that a breaking up of these religious views is of great good to a community.

"Leadership" was the subject of the address by Albert E. Roberts.

"Leadership and Efficiency" was the subject of the remarks by Frank Moss. He said in part:

"Men don't get sense until they are forty years of age and they do not discover the fact until they are fifty. We fail to get rid of our troubles, the rule being that they multiply. Great cities are an enemy to religion.—I never saw a great criminal that I did not feel like being a brother to him. Most criminals are the victims of wrong influence and boys are going by the thousands to downward paths, which, if followed to the extreme, will lead to the electric chair." A quartet comprising M. L. Beebe, Robert Flynn, G. H. Roebrig and J. G. Schroeder sang several selections.

SEVEN SISTERS' PROGRESS.

(By Telegraph to The Daily Press.)

Trenton, Feb. 17.—The members of the Assembly have given Governor Wilson assurances that the Anti-Trust bills, which have already passed the Senate, will probably pass the House tomorrow.

BEN GREET PLAYERS.

Those who attended the performance of the "Merchant of Venice," presented by the Ben Greet players at the Plainfield High School Auditorium on Saturday afternoon and evening, pronounced it a rare treat.

MONTVILLE'S BIG FIRE LOSS.

(By Telegraph to The Daily Press.)

Montville, Feb. 17.—Fire early today destroyed the Columbia Print Works here, causing a loss of $750,000. More than 500 persons are thrown out of employment.

Classified advertising will get you name on a pay-roll once more!

—For Sale—1912 Studebaker E-M-F 30 touring car, fully equipped; like new; $750. Thompson Auto Co. 2 17 2 ***

MISSIONS AS THEME FOR A CONVENTION

Local Baptist Churches Arrange Program for a Four Days' Session.

Plans are about complete for the four days' session of the Baptist Missionary convention to be held in the First Baptist church, Wednesday, Thursday, Friday and Sunday, morning, afternoon and evening, under the auspices of the First, Park Avenue, Temple and Seventh Day Baptist churches of the city. All the meetings will be open and the public is invited. The committee in charge has secured an unusual list of both foreign and home mission speakers, and in addition there will be one of the best missionary exhibits yet seen in this State.

The opening session will be held Wednesday evening, which will be intended as a service of inspiration and consecration. Thursday will be known as "Woman's Day," the morning session being devoted to "Methods," under the direction of Mrs. E. O. Silver and Mrs. A. W. Palmer, the State directors of foreign and home missions. In the afternoon the speakers will be Miss Frances Tencate, of Nellore, India; Mrs. J. V. Lattimer, of Huchow, China; Miss Rebecca Davie, of Spellman Seminary, Georgia, and Mrs. Lucie Rising, of the entertaining church.

The evening session on Thursday will include addresses by Miss Grace Deland, of New York, an expert in social service; Mrs. A. B. Coleman, of Boston, concluding with a "Missionary Drama." Stereopticon views of missionary grounds in China will be given by Rev. Dr. Frank Dobbins. Thursday afternoon there will also be a missionary tea from 4 to 5 o'clock, to be served by women in costume representing the different mission fields and picturesque exercises will be given at the same time.

Mrs. Silver, Mrs. Palmer and others will conduct a school of methods Friday morning. The afternoon will be devoted to a consideration of "Our States Missions," a missionary from Africa and an address by Rev. Dr. W. T. Stackhouse, secretary of the Baptist Laymen's Missionary Movement, who will give an address on "World-Wide Missions," will be features of the evening service. Several missionaries will have a part in the closing services to be held on Sunday.

Others who will assist in the services beside those mentioned are Rev. Gabriel Reid Maguire, pastor of the Park Avenue Baptist church; Rev. Dr. Riley A. Vose, pastor of the Clinton Avenue Baptist church, Newark; Miss Dr. Anna Degenring, of India whose work as a medical missionary has given her denominational fame. Representatives not only from Baptist churches but other churches in this section of the State are expected to attend the convention. The exhibit, covering both foreign and home work, will be open every day and evening of the convention.

GUILD AT ST. STEPHEN'S NETS $50 AT A SALE

The members of the St. Margaret's Guild of St. Stephen's Episcopal church held a cake, candy and delicatessen sale at the home of Mrs. R. L. Hecht, 533 Belvidere avenue, on Saturday afternoon.

The candy table was in charge of Mrs. William R. Townsend, assisted by Mrs. E. H. Hayes; cake table, Mrs. H. K. Tetuska, assisted by Mrs. C. W. Wilson and Mrs. R. L. Hecht; delicatessen table, Mrs. John Uhler, assisted by Mrs. E. A. Dunn; potted plants and flowers, Mrs. John Archer. The tea table was in charge of Mrs. William L. Lockwood, assisted by Mrs. John Gleason. About $50 was realized at the sale and will be used to advance the work of the guild.

LITTLE VICTIM WILL RECOVER, DOCTOR SAYS

Helen Drummond, the two-year-old daughter of Mr. and Mrs. Charles Drummond, of Springdale, who was injured Thursday in the accident on the Warrenville road caused by Bradford Blauvelt, of this city, who drove Andrew McCardell's automobile into a vehicle in which she was seated, will recover, according to Dr. F. A. Wild, of Bound Brook, the family physician. The parents of the child, who were also hurt, are suffering with contusions about the head and body.

Miss Sofia Carrar and Charles Drake, of Warrenville, who were the occupants of the second carriage struck by the automobile Blauvelt was driving, were able to leave their homes today for business, although they still feel and show the effects of the collision.

—Use Press want advs.

HE FLAYS THOSE WHO DO NOT PAY

Rev. Gabriel Reid Maguire Scores Debtors, Gamblers and Mercernary Ones.

THREE PHASES OF SIN

"Our Fair City is Rated by Both Bradstreet and Dunn as the Poorest Paying Town in New Jersey," He Asserts.

Scoring people who do not pay their debts, who gamble away their hard-earned wages, who are intemperate and those who are always criticizing the governing body of the city, Rev. Gabriel Reid Maguire stirred a large congregation at the Park Avenue Baptist church last night. His subject was "The Conquering Christ," and he discussed three distinct phases of sin, lust of the flesh, lust of the eye and pride of life, treating them in this fashion:

"First, Lust of the Flesh. This is like the spring flood rushing down the mountainside, pouring into the river, overflowing its banks and carrying desolution everywhere. What havoc has come to the world this way. The Bible is full of it. Look at young Samson, full of purity and innocence, strength and power; so strong that he could rend every young lion that wrestled with him; he could carry the posts of the city upon his shoulder. But lust of the flesh brought down his strength. How many young men today are rushing head-on to their destruction through strong drink—they think they need an eye-opener in the morning; they are nervous and need a glass to steady their nerves; but they don't realize that a drink from that fountain will sting and bite like a serpent. Many are perishing through intemperance—but 'be of good cheer, I have overcome the world.'

"Then, there is longing for money.

(Continued on page 10.)

FREE LECTURE ON COMMISSION GOV'T

Gilbertson, An Authority on Subject, to Explain What it is and How it Works.

H. S. Gilbertson, of the National Short Ballot Association, will address the Plainfield Democratic Club at 9 o'clock tomorrow night on "Commission Government" at the club's rooms, 102 North avenue. The public, regardless of political affiliations, is cordially invited to attend. Mr. Gilbertson is one of the best posted men in the country on the subject of commission gvernment as his association is engaged in promoting the commission form of government. In fact "The short ballot" and "Commission Government" mean one and the same thing. This occasion offers an excellent opportunity for those desiring to be posted on the subject. Mr. Gilbertson will be glad to answer questions.

The discussion is timely since the subject is a live one in Plainfield, and it is most likely that the citizens will shortly decide at an election whether they want government by commission, or the present form. This is the first of a series of monthly public discussions planned by the Plainfield Democratic Club and provided for in its new constitution and by-laws. The club will hold these public discussions on the second Tuesday evening of each month, and they will be open to the public.

FOR THE HOUSEWIFE.

The State Bureau of Shell Fisheries has a limited supply of a little booklet of value to housekeepers which will be mailed on request. It shows one hundred ways in which to prepare oysters in tasty, palatable and inviting fashion. With oysters at their present prices the cost of living can be measurably reduced by frequent reference to the recipe book. This will be mailed on request to the Bureau, at Trenton.

CHINA THE SUBJECT.

At the meeting of the Women's Association of the Congregational church tomorrow afternoon, two interesting papers will be presented. The first will be "An Educational Revolution in China," by Miss Ethel Millar; the second will be "The Political Revolution of China," and will be read by Miss F. F. Clark. Following the meeting a generally social time will be held.

—Men's sole and heel waterproof, 75c and 90c, at "U. S. Shoe Repairing Co.," 122 East Front street. ***

—For Sale—1912 Studebaker Flanders foredoor touring car, run only 4,000 miles; good as new; $400. Thompson Auto Co. 2 17 2 ***

UNITED STATES WON'T INTERVENE

Taft Tells Madero That Our Policy Will Continue—Madero Won't Quit.

SAYS HE'LL DIE FIRST

Taft Confers With Senate's Chairman of Foreign Affairs' Committee Who Announces U. S. Will Keep "Hands Off."

(By Telegraph to The Daily Press.)

Washington, Feb. 17.—President Taft's reply to Madero's letter, given out by the State Department today, is not of a sensational or threatening nature. It reiterates the administration's adherence to the policy maintained for two years past.

The President, however, earnestly urges the necessity for early cessation of hostilities and a change in conditions in Mexico.

Mexico City, Feb. 17.—A strict censorship was exercised over all despatches today. President Madero declared positively to Ambassador Wilson and the German and Spanish ministers that he will die at his post rather than resign. Ambassador Wilson says that a majority of Americans have found places of safety.

Washington, Feb. 17.—President Taft and Senator Cullom, chairman of the Foreign Affairs Committee, were in conference this morning. Senator Cullom said that there was no probability of intervention in Mexico.

Washington, Feb. 17.—On the ground that the public is being mis-

(Continued on page 5.)

DIES ON EVE OF 50TH WEDDING ANNIVERSARY

William Hedden, aged 72 years, a life-long resident of Plainfield, died yesterday at his home on Kensington avenue, of acute Bright's disease. He was born in Plainfield and had always lived here. At the outbreak of the Civil War he enlisted in a New Jersey company and served throughout the conflict. By trade he was a painter and for years was engaged in that occupation. He was one of six sons, Samuel, Ephraim, Albert, Amos, William and Joseph Hedden, all of whom are now dead excepting Joseph Heddon. His wife survives him.

Mr. and Mrs. Hedden would have celebrated the fiftieth anniversary of their wedding the coming week, and it was planned to observe the affair in a suitable manner. The announcement of the funeral will be made later.

REV. JOHN C. WHITING AS CONTRIBUTING EDITOR

Rev. John C. Whiting, formerly of this city, pastor of the Claremont Park church, New York, was the author of the weekly Sunday sermon in the New York Herald of yesterday. His topic was "Sugar and Spices." He organized the church of which he is pastor eleven years ago and has been very successful.

Mr. Whiting was educated in the Plainfield High Schools and Amherst College. For a time he was engaged in Y. M. C. A. work here and elsewhere. At one time he was assistant pastor of the Old First Presbyterian church, New York. During a four years' course at Union Seminary, leading to the degree of B. D., Mr. Whiting served the Cornell Memorial Methodist church, New York.

UNION MISSION MEETING.

The Women's Home Missionary Society of the First Baptist church will meet tomorrow afternoon at 3 o'clock when representative women of the Congregational, Episcopalian, Methodist and Presbyterian churches will tell of their respective denominational work among the Mormons. The public is invited.

FUNERAL OF MRS. RYAN.

The funeral of Mrs. Harriet C. Ryan was held at the late home, 918 West Sixth street, at 2:30 o'clock, yesterday afternoon. Rev. F. J. Hubach, pastor of the Monroe Avenue M. E. church, officiated. The burial was at Fort Covington, N. Y.

PAINTING BY JONAS LIE.

The Evening Post magazine on Saturday contained an excellent picture of Jonas Lie, the artist, formerly of Plainfield, with a short sketch of his life, and a frontispiece painting of Mr. Lie.

Purchased 1913 Cadillac.

Mr. Geo. F. Reynolds has just received a most luxurious Cadillac limousine, purchased from Thompson Auto Co. ***

METHODISTS TO MEET IN NEWARK

Bishop Wilson to Preside at Annual Conference Which Begins on March 19.

MUCH WILL BE DONE

Four Members Will Round Out Fifty Years in the Ministry—Some Probable Pastoral Changes to Take Place.

For the sixth time in the history of the Newark Conference of the Methodist Episcopal Church, since organization in 1858, the Halsey Street church, of Newark, will entertain the conference sessions, which will open in Newark beginning March 19, Bishop Luther B. Wilson, of New York, presiding.

Of all the churches of the conference the Halsey Street church has entertained more frequently than any other, with the Central church of Newark; the Market Street church, Paterson, and the Centenary church, Newark, following in the order named in the frequency of entertainment. Although the conference was organized in 1858, it was ten years before it met in Newark, and during twenty-five years past it has met twelve times in Newark.

The features of the business sessions this year will be confined chiefly to questions of efficiency in the districts comprising the conference. The Centenary Fund and Preachers' Aid Society will be made a subject of special consideration. Rev. Dr. George C. Wilding, of Newark, was appointed a year ago as field secretary. The work of the year will be reviewed and the question of continuing the plan will be considered.

Although this year is the fiftieth year since the Emancipation Proclamation was issued by President Abraham Lincoln, no special celebration is arranged by the program commit-

(Continued on page 9.)

RAID BARBER SHOP AS GAMBLING JOINT

Santo, the Proprietor, and Five Others Are Arrested by Local Police.

A barber shop, at 110 West Second street, of which Joseph Santo, of 116 West Front street, is proprietor, was raided by Patrolmen Saffron Kelly and Welsh, Saturday, and four men besides the owner taken to police headquarters, charged with gambling. The place had been under the surveillance of the local police for some time. The alleged offenders will be arraigned tomorrow:

Those caught in the raid beside the proprietor were Arthur E. Goff, 28 years old, of 134 West Second street; Charles S. Steller, 24 years old, of 166 Manning avenue, North Plainfield; Joseph Reinn, 24 years old, of 141 East Front street; Leonard Fostee, 25 years old, of 133 East Front street.

PRAYERS OFFERED FOR EDMUNDS WHO IS DYING

William Edmundson, a former well known resident of this city, is in a dying condition in the East Homstead Hospital, Homestead, Pa. He suffers with penumonia and has been unconscious for five days. His demise is expected any moment. Prayers were offered in St. Mary's church at the masses yesterday morning for his recovery.

Mr. Edmundson's mother lives in West Fourth street, near Lee place, with her daughter, Mrs. Michael Nevins. The former Plainfielder has many friends in this city and his serious illness is the caue of deep regret to those who know him. He was a core-maker by trade and was employed at one time in the Pond Tool Works.

CHICKEN THIEVES.

Chicken thieves, who have been bothering the poultry raisers in the vicinity of Pearl street and Watchung avenue, North Plainfield, recently, succeeded Saturday night in stealing twelve pullets from the coops of Mrs. George Feller, of Pearl street. She has reported the matter to the borough police who will endeavor to intercept the miscreants.

FUNERAL OF MRS. HOWARD.

The funeral service of Mrs. Ella Cleveland Howard was held at 10:30 o'clock this morning at Grace church. There was a large attendance of relatives and friends. Rev. E. Vicars Stevenson, the rector, officiated. The burial will take place this afternoon privately in Greenwood cemetery, Brooklyn.

ANTI-SALOON LEAGUE DAY IN THE CHURCHES

Campaigners in Several Pulpits Plead for the Local Option Bill.

The Anti-Saloon League "field day" was observed in this city, yesterday, when several of the local pulpits were occupied with representatives of the league, including Rev. T. Alex Cairns, William Gerhart, of Newark; John G. Woolley and Samuel Wilson, the last named being the assistant superintendent of the New Jersey League.

The harmful effects morally, physically and spiritually, resulting from the liquor traffic was discussed by Mr. Woolley at the Crescent Avenue church in the morning, where an offering of $100 was given to the work. Mr. Woolley after telling something of his vast experience in fighting the liquor traffic, introduced Mr. Wilson. The latter told of the efforts being made to have a Local Option bill passed by the Legislature.

Mr. Cairns occupied the pulpit at the First M. E. church in the morning and that of the Monroe Avenue M. E. church at night. He spoke of the evils that exist in New Jersey because of the liquor traffic, the steps that are being taken to overcome them, especially emphasizing the work among the children particularly in Newark, which is considered a "wide-open" town. The speaker said that the liquor traffic is buying up the representative government, taking children out of school, filling the jails and insane asylums, and undermining society.

William Gerhart spoke at the Temple Baptist church last night, telling of the bill recently passed by Congress forbidding the shipment of liquor from a "wet" to a "dry" State, and took occasion to compliment United States Senator James E. Martine, whom he claimed, bitterly opposed the action of the liquor interests in sending their porduct from one State to another. He also made a strong plea in behalf of Local Option in an effort to rouse the people to support the movement.

Wilfred W. Fry, of Camden, who was elected one of the vice presidents of the State Y. M. C. A., spoke at the First Baptist church, yesterday morning, representing the association. Mr. Fry based his interesting remarks on the subject of "The Bible," by which he sought to show that there is but one way of salvation through Jesus Christ. Mr. Fry's address was a gospel one, and he incidentally showed what a potent factor the Y. M. C. A. is in its religious work.

OLD GLORY COUNCIL'S LUNCH BOX ENTERTAINMENT

Under the auspices of Old Glory Council, No. 62, Daughters of Liberty, a successful lunch-box social was held in the council's rooms in the Babcock building on Saturday night. There was a large attendance of members and friends and the lunch-boxes were sold at goodly prices, netting a substantial sum. A fine program of vocal and instrumental music was given by members of the council and added to the affair.

Mrs. Theodore Van Pelt was chairman of the committee in charge, the other members being Mrs. Eva Moore, Mrs. Lizzie Ganun, Walter Walker and Elmer Ganun. This committee was assisted by Mrs. Lillian Walters, Mrs. Elsie Soper, Sr., Mrs. Fred Soper, Sr., and George Watts.

PATRIOTIC SERMON.

"Washington and Lincoln," was the subject of a patriotic sermon given by Rev. Dr. C. M. Anderson at the First M. E. church last night. Short sketches of the lives of both men, together with incidents which marked their careers as Presidents, were given. Dr. Anderson referred especially to Lincoln's act of freeing the negroes and the important part played by Washington in the Revolution. He touched on some of the more important accomplishments of both men, from which he drew many helpful suggestions.

COLORED BISHOP'S APPEAL.

Rev. Bishop Heard, colored, of Africa, spoke at the Epworth League meeting of the First M. E. church last night on the general topic of "Africa and her Needs." A collection was taken to help defray the expenses of a church Bishop Heard has erected in Africa, $10 being raised. At the Mount Zion African M. E. church he spoke on the work done in Africa, and $21 was contributed.

The Woodhull & Martin Company have a show window display of McDougall kitchen cabinets. The display is very attractive and is drawing the attention of many passersby. ***

—For Sale—Six cylinder, 7 passenger Mitchell car, run only 3,300 miles; $650; act quick. Thompson Auto Co. 2 17 2 ***

FOR GOVERNMENT BY COMMISSION

Movement Started for Special Election for Adoption of Walsh Act Here.

A COMMITTEE OF FIVE

Plan for Educational Campaign and for the Circulation of Petitions Calling for Referendum—Howard H. Williams Chairman.

Some few voters of various political beliefs gathered on Saturday afternoon at the Daily Press editorial rooms to discuss the idea of launching a campaign for the adoption of the commission form of government for Plainfield and they finally decided to take the initiative and have an organization effected for that purpose. It was a very informal meeting, hurriedly called and was in no-wise intended that it should be representative of parties or any particular interests.

Howard H. Williams was chosen chairman and Daniel J. Courain secretary of the meeting, which was also attended by Frank H. Smith, LeRoy J. Ellis, G. W. V. Moy, A. C. Wilmerding, Charles H. Hand and Lloyd Osborne. Mayor Stewart could not be present because of another meeting being held at his office. Former Mayor C. J. Fisk, Walter L. Hetfield, Jr., Howard C. Tracy, George L. Babcock and a few others expected were prevented from being present by previous engagements.

It was decided to empower the chairman to appoint a committee of five, himself as an ex-officio member, to arrange for an educational campaign and to supervise the circulating of petitions calling for a special election as provided by the Walsh commission government act. Mr. Williams, it is reported, will ask Mayor Stewart and former Mayors Fisk and Moy to act on this committee.

As it is necessary to obtain the signatures of twenty per cent. of the voters to the petition for the special election, between eight and nine hundred signers will be obtained. This petition will be filed with the city clerk and by provision of the law the election follows in thirty days. Meanwhile it is planned to start the educational campaign and to get speakers from cities where the commission government plan is in force, such as in Trenton, Passaic and Atlantic City.

CELEBRATED THE FIFTH ANNIVERSARY OF WEDDING

Mr. and Mrs. Charles J. Feller, of Pearl street, celebrated the fifth anniversary of their wedding yesterday, when they entertained about thirty relatives and friends at a dinner party. The couple received a large number of gifts and the affair was an enjoyable one.

Mr. and Mrs. Feller were married on February 16, 1908, at St. Joseph's R. C. church by Father W. M. Miller. Mrs. Feller was Miss Madeline Sutton, daughter of Mrs. Catherine Sutton. Mr. Feller is the son of Mr. and Mrs. George Feller, of the borough. Following the dinner yesterday, the guests spent the afternoon in a social way, during which there was an informal program of music.

TO DEVELOP BIG TRACT AT SOUTH PLAINFIELD

William Hamilton, real estate broker at South Plainfield, has effected a large realty deal which will mean the further improvement of that section. He sold twenty acres of unimproved land in South Plainfield, comprising the estate of Emeline Runyon, considered the best in the village, to the Two State Realty Company. The consideration is said to be about $12,000.

The tract has a frontage of 2,000 feet on Maple avenue and it is the intention of the new owners to lay out streets and sidewalks just as soon as the weather permits. Gas, water, telephone and electric lights are all available to this tract.

SHOWER FOR BRIDE-ELECT.

Miss Helen Meyers, of East Sixth street, whose engagement to George Huff has been announced, was tendered a surprise variety shower at her home Friday night. Miss Meyers received numerous gifts, including silverware, cut glass and linen. During the evening Miss Jennie Higgins, at the piano, and George Huff, as a monologist, entertained. Refreshments were served at a late hour.

It's Up to You.

If for your home and kindred's sake
You'll hasten comfort's mission,
You should with Geo. O. Stevens make
A timely coal-ition. ***

THE BIG GRANITE WARE SALE CONTINUES ALL OF THIS WEEK

Right now is a good time to lay in a big supply of granite ware for the year. We have a big stock from which you may make your selections and the prices are one-third less than regular. You will find tables on main floor and in the basement.

BERLIN KETTLES.
2-qt. size, 22c value, for.....15c
3-qt. size, 25c value for.....17c
4-qt. size, 30c value for.....20c
5-qt. size, 35c value for.....23c
6-qt. size, 39c value, for.....25c
8-qt. size, 49c value for.....29c
10-qt. size, 65c value, for.....40c
12-qt. size, 75c value, for.....39c

LIPPED SAUCE PANS.
2-qt. size, 15c value, for.....9c
2½-qt. size, 16c value, for.....10c
3-qt. size, 18c value, for.....11c
4-qt. size, 19c value, for.....12c
5-qt. size, 20c value, for.....14c
6-qt. size, 25c value, for.....16c
8-qt. size, 35c value, for.....20c

LIPPED PRESERVING KETTLES.
12-qt. size, 49c value, for.....29c
14-qt. size, 59c value, for.....39c
18-qt. size, 85c value, for.....59c

COFFEE POTS.
3-qt. size, 45c value, for.....29c
4-qt. size, 55c value, for.....35c

TEA POTS.
2-qt. size, 39c value.....25c

BROOMS.
Extra quality new corn, four sewed, good strong hard wood handles;
Regular 39c value for.....2[illegible]

BERLIN POTS.
6-quart size, 39c value for.....25c
8-qt. size, 45c value, for.....29c
10-qt. size, 59c value, for.....39c

FOOT BATH TUBS.
16-in. size, 59c value, for.....29c
18-in. size, 75c value, for.....49c

CHAMBER PAILS.
12-qt. size, 85c value, for.....59c

WATER PAILS.
10-qt. size, 50c value, for.....29c
12-quart size, 59c size for.....35c

NESTED BREAD BOXES.
Value.....55c 65c 75c
Sale.....45c 49c 59c

ROASTING PANS.
Size 9x14, 50c value, for.....35c

GALVANIZED WASH TUBS.
18½-qt. size, 50c value, for.....39c
24½-quart size, 85c value for.....69c
23-qt. size, 75c value, for.....59c
20½-quart size, 65c value for.....49c

NO. 8 WASH BOILERS.
Regular full size; $1.98 value for $1.39

CHAMBERS.
9-in. size, 25c value, for.....17c
10-in. size, 35c value, for.....25c

CONVEX POTS.
16-qt. size, 98c value, for.....69c
12-quart size, 85c value for.....59c

FARINA SAUCE PANS.
2-quart size, 45c value for.....29c

GALVANIZED PAILS.
10-quart size, 25c value for.....17c
12-quart size, 29c value for.....19c
14-quart size, 32c value for.....22c

PIE PLATES.
8-quart size, 15c value for.....7c
9-in. size, 19c value, for.....10c

GALVANIZED CHAMBER PAILS.
12-quart size, 49c value for.....35c

WASH KETTLES.
24-quart size, 39c value for.....25c
33-qt. size, 45c value, for.....33c
36-quart size, 50c value for.....39c
46-quart size, 59c value for.....45c

STEEL FRY PANS.
Regular at 19c, for.....9c

GARBAGE CANS.
4½-gal. size, 55c value, for.....39c
5½-gal. size, 65c value, for.....49c
6½-gal. size, 75c value, for.....59c
9-gal. size, 98c valuef or.....69c
11-gal. size, $1.25 value, for.....89c

BERLIN SAUCE PANS.
2-qt. size, 22c value, for.....15c
3-qt. size, 25c value, for.....18c
4-qt. size, 35c value, for.....22c
5-qt. size, 39c value, for.....25c
6-qt. size, 45c value, for.....27c
8-qt. size, 50c value, for.....35c
10-qt. size, 60c value, for.....39c
12-qt. size, 75c value, for.....49c

RICE BOILERS.
2-qt. size, 55c value, for.....39c
2½-qt. size, 65c value, for.....45c
3-qt. size, 75c value, for.....49c
3½-qt. size, 85c value, for.....59c

COLANDERS.
11-in. size, 30c value, for.....20c
12-in. size, 40c value, for.....25c

DISH PANS.
14-qt. size, 39c value, for.....25c
17-qt. size, 55c value, for.....35c

RINSING PAN.
14-qt. size, 39c value, for.....18c

WASH BASIN.
Reg. size, 19c value, for.....12c

A. E. FORCE & COMPANY

"THE WHITE STORE"

We Give S.&H. Green Trading Stamps

PLAINFIELD'S NEIGHBORS

North Branch.

The primary department of the public schools at Pluckemin is closed because of the illness of the teacher, Mrs. Annie Voorhees, who is suffering from a severe attack of the grip.

Mrs. M. E. Amerman entertained the Mission Band of the Presbyterian church at her home in Pluckemin, Saturday afternoon.

The Woman's Missionary Society of the Reformed church at South Branch is making arrangements for a special meeting which will be held at the chapel Thursday afternoon next. It will be a Livingston memorial session, and gifts for the sewing guild work will be received.

Mr. and Mrs. C. V. Case, of Asbury Park, are visiting C. C. Van Arsdale and family, of South Branch.

William Hipple, of Point Pleasant, N. J., and Miss Lena Hipple, of Orange, are visiting their brother, Augustus Hipple, at South Branch, for a few days.

Rev. Isaac Sperling, pastor of the Reformed church at South Branch, is recovering from a severe attack of the grip, at the parsonage.

The scholars of the public school in this place, who are rehearsing for an entertainment to be given in the school building, have changed the date from February 21 to February 28. The playlet "Dr. Cureall" will be presented.

Mr. and Mrs. John Hall, of Plainfield, are visiting Mr. and Mrs. Charles Van Derbeek at their home here.

Those ill at their homes at Three Bridges with measles are the Misses Helen, Ida, Stella, Mildred, Hilda and Inez Farmer, Miss Evelyn Brokaw and Ralph and James Farmer.

Miss Wilhelmena Hall, of Neshanic, has gone to Somerville, where she will visit for a few days.

Mr. and Mrs. Nathan Allen, of Clover Hill, are visiting Mrs. Allen's parents, Mr. and Mrs. Jacob G. Hageman, at Neshanic Station.

Mr. and Mrs. Samuel Corle, of Wildwood, are visiting John L. Corle, at Neshanic.

Mrs. C. E. Van Derbeek, of Whitehouse Station, has returned home, after a visit to South Branch, where she formerly resided.

M. Bee and his niece, Miss Gladys Reese, of Baltimore, are visiting Abraham Beekman and daughter, Miss Elizabeth Beekman, at South Branch, for a week.

Miss Anna Stryker, of South Branch, has gone to Somerville, where she will visit for a few days.

The M. M. Society of South Branch has reorganized with the following officers: President, Ellsworth Brokaw; vice president, Taylor Quick; secretary and treasurer, Lester Van Cleef; captain of basketball team, Taylor Quick; manager, Lester Van Cleef. The K. O. K. A. basketball team, of Somerville, played with the M. M. M. at the gymnasium at South Branch, Saturday evening.

A horse belonging to Abram Stryker, of South Branch, died Wednesday. The animal took fright at a train of cars and dropped dead while in harness.

German Valley.

Several friends of Alvah Barker, of Chester, gathered at his home Friday night and gave him a surprise party to commemorate his birthday.

Eight-inch ice is being harvested from Welsh's Pond in German Valley.

Miss Ethel Hildebrant has so far recovered as to resume her duties in the telephone office in Chester.

Several pupils of the German Valley and Chester Township public schools will enter the Morris county corn-growing contest.

High Bridge-Califon.

A dance was held Friday night at the home of Mr. and Mrs. Jacob Orts at Crestmoor.

John Grey returned to Newark Friday, after visiting his daughter Mrs. Charles Flomerfelt, who is recovering from an attack of pneumonia at her home at Lower Valley.

Mrs. Emma Holdon, of Vernoy, is ill at her home.

Many relatives and friends gave Mrs. Elizabeth Dorland, of High Bridge, a surprise party Thursday. A dinner was served.

Under the auspices of the Women's Christian Temperance Union of Califon, an entertainment will be held in Apgar's Hall, February 22. "The Old Folks' Kitchen" will be produced.

New Providence.

The infant son of Mr. and Mrs. George F. Osborne, of Springfield avenue, is seriously ill with pneumonia.

Miss Loraine Gunnug, of Springfield avenue, is visiting Mr. and Mrs. E. P. McNaughton, of Florham Park.

"The Lamb of God" was the topic of Rev. W. A. L. Jett, pastor of St. Luke's Reformed Episcopal Mission, Murray Hill, yesterday morning. His topic for the evening service was "The Quest of the Soul."

Rev. Jesse Lee Peck spoke on "Lincoln" in the Methodist church yesterday morning.

A daughter was born to Mr. and Mrs. Samuel Parcells, of South street, Friday.

The thirteenth birthday of Miss Frances Brower, daughter of former Councilman and Mrs. Wilbur F. Brower, was observed Friday night at their residence in Lackawanna Park, West Summit. The birthday falling on St. Valentine's Day took the form of a dual celebration. Among those present were Miss Wilberta Brower, Miss Ruth Alpaugh, Miss Amelia Schultz, Miss Dorothy Youngs, Miss Elizabeth Youngs, Miss Florence Burnett, Miss Lydia Blatt, Miss Florence High, Miss Mildred High, Miss Elizabeth Behre, Harry Youngs, John Youngs, Walter Wirsching, Wilbur Wahl, Harold Guerin, Arthur and Charles Randall, William Siebert, Kingsley Dickinson, Frank Kipple, Calvin Fauckiner, Stephen Parker, Norman Woodruff and Harold S. Woodruff.

Hunterdon County.

Mrs. Lee Balliet, of West Portal, is in Chicago.

The young people of Spruce Run will give an entertainment in the church February 26.

Mrs. Adeline Smith, of Washington, N. J., is ill at the home of her brother, William T. Worman, of Spruce Run.

Mrs. John S. Sigler, of Spruce Run, is visiting her parents, Mr. and Mrs. Albert Price, in Newark.

Miss Ella Ashenback, of Spruce Run, is spending some time in New York.

Mrs. Edgar N. Lance, of Glen Gardner, is visiting in Morristown.

Mrs. Elizabeth Oliver and daughter, of Hampton, are staying at the home of Mrs. Oliver's son in Dover.

Mrs. John Everitt, of Hampton, is a guest of Mr. and Mrs. Charles Crater, in Newark.

Mrs. Bessie Hill and John Fray, both of Hampton, were recently married by Rev. Ward C. Peabody.

Mrs. Martin Werkhiser, of Hampton, is visiting in Easton, Pa.

Mrs. J. A. Hulsizer is ill at her home in Asbury.

Camp No. 28, P. O. S. of A., of Asbury, will hold a box social next Wednesday night.

William T. Hawley, of Hampton, has gone to Syracuse, N. Y., to take a position.

Miss Emma Ley, of Changewater, is entertaining Miss Ruby Adams, of Hampton.

After visiting relatives in Phillipsburg, Miss May Kiley has returned to her home in Hampton.

Miss Helen Gardner, of Easton, Pa., is a guest of Professor and Mrs. Oscar V. Sandt in Glen Gardner.

Warrenville.

Leslie Toms, of Basswood Lawn, had a surprise on party Thursday evening, it being his twentieth birthday, the affair being arranged by his parents, Mr. and Mrs. W. Howard Toms. The evening was pleasantly spent in games, dancing and music, and at a late hour a bountiful lunch was served by the hostess. Guests were present from Warrenville, Springdale, Cooniown, Mt. Horeb, Plainfield, Long Island and Sterling. Among those present were Mrs. Adams, Mrs. John Miller, Mr. Adams, of Long Island; Mr. and Mrs. Daniel Scott, Mr. and Mrs. Charles Miller, Mrs. Alfred Jennings and the Misses Ethel Harrison, Edith and Myrtle Cooper, Ruth Miller, Kathryn Reed, Viola and Ida Hauser, Sadie Bornmann, Lillian Williams and Anna Robinson, from Warrenville; Miss Catherine Wynsenried, John and Frank Wynsenried and Howard Toms, Jr., from Plainfield; the Misses Edna Smith, Fannie Bender, Louise Brownley and Lillian DeCola, from Sterling, and the Messrs. Leslie Toms, William, John and Theodore Cooper, William Holthinsen, Roy Giddes, Harry Williams, Bert and Harold Toms, Walter and George Gunton, Raymond Bornmann, William Hermstedt, Charles Jennings, August Perrillard, David and Victor Levitz, Irving Toms and Carl Hauser, of Warrenville.

Miss Florence Voorhees, of Green Brook, spent the week-end with Miss Ruth Miller, of Sunnyside.

Mr. and Mrs. Henry Williams, of Mountain Boulevard, have moved into their new home.

Miss Ruth Miller has returned home after a brief visit with Miss Edith Cooper, of Hill Top Farm.

Mr. and Mrs. Frank Cleaves, of Mountain Boulevard, are entertaining Miss Edith Wakefield, of North Plainfield.

Dunellen & Vicinity

Miss Eliza Taylor, of Lincoln avenue, entertained friends over the week-end.

Mr. and Mrs. O. M. Webber, of Dunellen avenue, spent yesterday with friends in Brooklyn.

Mr. and Mrs. William G. Snyder, of Freeport, L. I., spent the week-end with friends in town.

The special school election which is to decide whether or not the borough will appropriate $40,000 for a new school this year will be held tomorrow night. It is expected that the attendance will be large as the question has aroused considerable interest.

Constable G. Wesley Blaine, of Lincoln avenue, who has been detained at his home with a slight illness, is again able to be around.

George F. Giles, of North avenue, who has been suffering from an attack of grip, is out again.

The Dunellen girls' basketball team will meet the Hope chapel aggregation on the local court Thursday night. An interesting game is promised as the teams are evenly matched. This is the second game between these teams. The first contest Hope chapel won by a very close margin.

In the basketball game to be played in the Presbyterian church gymnasium tonight the fast Plainfield Trust Company team will meet the Barack class five. "Whitey" Lewis, a former Williams College basketball star, and "Jack" Ricketts will play forwards, the centre pivot will be in charge of Marsden, of the Scotch Plains Parish House aggregation, while Doeringer and Davis will try to prevent the local basket shooters from scoring.

Harry Gratz, of First street, an expert roller skater, has challenged Harold Lavine, of New York, for a five-mile roller skating race. The challenge has been accepted and the local boy will go to New York Saturday and try to defeat Lavine. The race will be held at the St. Nicholas skating rink on 69th street and St. Nicholas avenue. A number of Gratz's friends will accompany him.

There is an epidemic of mumps in town. A number of the younger folks are detained at home with the painful disease.

A. L. Barton, of Third street, has returned home from a business trip through Buffalo and other northern New York cities.

Plains & Fanwood.

The Parish House first basketball team had its long string of consecutive victories broken by defeat Saturday night, when the strong Summit Chapel team won a close and exciting game by the score of 22 to 17. The result of the contest was in doubt until the final few minutes of play when the visitors tossed the ball through the iron ring several times in succession, placing the game in security. Ricketts again played a star game, making 10 of the 22 points captured by the locals.

The Parish House second team again took the Jolly Five into camp and this time by the score of 41 to 24. F. Saunders scored 18 points for the Parish House boys and displayed a brilliant article of play during the whole contest.

Charles Elliott, of East Orange, left for his home yesterday, after enjoying a week-end visit with his parents, Mr. and Mrs. Benjamin Elliot.

Mrs. Frank G. Urner, who is coaching the talented members of the Parish House who will take part in the entertainment to be held on Washington's Birthday, will issue a call for numerous rehearsals during the ensuing week.

On account of the Lenten services every Wednesday night in the Baptist church, no basketball games will be played on the Parish House court for those evenings.

Instructor Burnett Brodzisk, of the Parish House, is arranging for an all-day program of celebration for Saturday, February 22, in observance of George Washington's Birthday. Besides the entertainment by the young people the other attractions will include basketball games, bowling matches and gymnastic exhibitions.

Yesterday's mild temperature put a stop to the skating on the local pond.

Mr. and Mrs. Benjamin Striker, of Dunellen, visited friends in town yesterday.

There is considerable discussion among the younger boys of the township regarding the forming of a Boy Scout troop and it is likely that one will be organized, having the Parish House as its headquarters.

Clifford Noble has returned to his home on Staten Island, after visiting Russell Johnston.

A regular meeting of "The Dime Party" will be held at the home of Mrs. Burton Hall on Friday afternoon at 2 o'clock.

Miss Dorothy Becken has returned to her studies at Vassar College, after spending the week-end with her parents, Mr. and Mrs. A. D. Becken.

Elmer Pearson has returned from a week's visit with his cousin, Howard Collins, of Springfield.

Mrs. Jacob Shackleton has returned from visiting her daughter, Mrs. Thomas Farrell, of Garwood.

Miss Matilda Kuehn has returned from visiting friends in Plainfield.

Prof. S. Dana Townsend has returned from spending the week-end with his parents in Brooklyn.

Miss Viola Garder has returned to her studies at Montclair Normal School, after spending the week-end with her parents, Mr. and Mrs. Louis J. Garder.

Harry Baker has returned to his home in New York, after spending the week-end with Horace Hoffman, of Terrill road.

A regular monthly meeting of the Fanwood Fire Company will be held in the fire house tomorrow night. A formal inspection of the new hose-cart will be made.

Miss Evelyn Clarke, of Long Island, is visiting Miss Helen Hoar, of the borough.

John Michaels has returned to his home in Dunellen after spending the week-end with Peter Herbst, of Terrill road.

Gordon Ermer is detained at his home on Martine avenue with the mumps.

There will be a special Lenten service held in the All Saints' Episcopal church Friday afternoon.

South Plainfield.

Mr. and Mrs. J. Collins, of Jersey City, spent Sunday with Mr. and Mrs. S. Shields, on Front street.

John Miller, of North Plainfield, has returned home after visiting friends here.

Miss Francis Felecia, of Perth Amboy, became the bride of Anuncia Defillipo in the Sacred Heart church yesterday afternoon at 1 o'clock. Mr. and Mrs. Louis Felecia, a brother of the bride, and his wife, were the attendants. After the wedding a reception was held at the home of the groom's parents, Mr. and Mrs. J. Defillipo, of South Plainfield avenue. Friends were present from New York, Perth Amboy, Plainfield, Metuchen and this village.

Frank M. Carpenter, who owns the Randolpa farm, at Mt. Pleasant, near here, is enjoying a trip around the world. A letter received here a few days ago by friends from him stated that he was about to leave San Francisco for Japan.

Miss Josephine DeBore, of New York, has returned home after spending a few days with Mr. and Mrs. John Geary.

Miss Mame Gallagher, of Metuchen, is spending a few days with relatives here.

Mr. and Mrs. J. Roland entertained out of town friends over Sunday.

Mrs. M. Shrope spent Saturday with out of town friends.

Miss Margaret McQuire has returned home after spending a few days with Miss Irene Miller, of North Plainfield.

The Foresters will hold their regular meeting in Washington Hall tonight at 8 o'clock.

Mr. and Mrs. M. D. Tepple entertained out of town relatives over Sunday.

William Farrel, of Metuchen, visited Mrs. M. McDonough, on Lehigh avenue, Sunday.

Mr. and Mrs. John Horn and family spent Sunday with relatives in New Brunswick.

Mr. and Mrs. Albert Randolph, of Front street, are entertaining out of town relatives.

There will be moving pictures in the Baraca class rooms tomorrow night at 8:15 o'clock.

The drop forgers and dye sinkers at Spicers will hold their meeting in Washington Hall tomorrow night at 7 o'clock.

Mr. and Mrs. Thomas Duffy entertained out of town relatives over Sunday.

Harry Thornton has returned home after visiting friends in New Market.

Peter DeFillipo, of New York, visited his mother, Mrs. J. DeFillipo, of this village, yesterday.

Miss Emma Dixon, of Westfield, spent Sunday with Mr. and Mrs. R. Dixon.

Somerville.

The Try-Again Society of the First Reformed church will meet in the chapel tomorrow evening. The leader will be Oswald Bowlby, and the subject "Favorite Verses."

Peter Osman, an employe of the Somerville iron works, has been laid up for several days through an accident. While at work last week a large piece of timber fell on his head, rendering him unconscious for a time. He has now almost recovered his usual condition.

A new house is being erected by Jacob Breen on South Gaston avenue, adjoining the building which was blown down over a month ago.

William A. Smalley will soon remove his family to Brooklyn, and will resign as president of the West End Hose Company, which he has held for a number of years. E. A. Rumsey, of Eastern avenue, has purchased the dwelling house at present occupied by Mr. Smalley, and will take possession of the same when vacated by the latter.

The members of West End Hose Company will have their twenty-fifth anniversary dinner on Thursday night. The committee in charge of the banquet is composed of Chief Anson V. Norton, A. G. Koehler, M. J. Stiles, H. P. Wyckoff and C. H. Ten-Eyck.

The W. W. Club, consisting of girls from the intermediate department of the Second Reformed Sunday-school, has elected the following officers: President, Miss Adele Smith; vice president, Miss Sarah Durling; secretary, Miss Adaline Hageman; treasurer, Miss Ethel Holcombe.

Mrs. George Illingsworth, of New Haven, Conn., has been visiting friends in town. She came here last week to attend the funeral of the late Mrs. James Scully.

David Keller, formerly employed with Barnet Levy, but now of New York, has been spending a few days with friends here.

Prospects for an ice crop here is now very slim. When the last cold snap came it was thought that some would be gathered from the canal, but the warm weather of the past few days has dispelled this.

Lyrenus Slack has resigned his position with the Cott-a-Lap Company, at Somerville, and is now employed at Kenyon's.

MAN'S CLOTHES IGNITED.

Jamesburg, Feb. 17.—When Arnold Baremore fell asleep in the pumping room of the Jamesburg Water Company's plant, his clothing caught fire from a stove close by. Superintendent Frederick Greenslade turned the hose on the sleeping man, extinguishing the blaze and awakening Baremore.

GETS $150 FOR HALF A FINGER.

New Brunswick, Feb. 17.—On hearing the case of Joseph Karney against the Michelin Tire Company of Milltown for recompense for the loss of half a finger in an accident at the tire plant, Judge Peter F. Daly, in the Middlesex County Court, has allowed Karney $5 a week for thirty weeks.

A few lines of To Let advertising will stop all anxiety about it!

Style and *Reliability*

The Venetian One Price System

In the Piazza San Marco in Venice, the American Tourist will find a half-hundred shops that practice the one price system—the "one price" being the one they can get.

Here, too, in some "shops" we see the "Venetian One Price System" in vogue.

My clientle never barter—they purchase. Making offers on an article is forbidden, a price-tag to me is sacred. To "see saw" on the cost of a thing is commercially immoral and leads to a loss of self-respect on both sides.

Rothberg's "Things That Men Wear" are sold at the lowest prices quality considered—and I offer them with the strongest guarantee to be found anywhere—your money back if you want it.

What more need be said?

ROTHBERG'S

"Things That Men Wear"

214 WEST FRONT STREET : Next to Proctor's Phone 992

THIS MOST IMPORTANT OF ALL

WHITE SALES

Enters its second week with the prospects of breaking all previous records—because we are offering you such out of the ordinary big values in

Dainty Undermuslins and All Kinds of White Goods

that all discriminating and wise women know it is to their benefit to buy, and buy largely, too, while these low prices are in force on such dependable merchandise.

Greatest Values in Dainty Undermuslins

THESE SNOWY WHITE SKIRTS.

A Short Skirt—Made of a good quality material; prettily finished and priced for the White Sale at 25c

Underskirts—Made of a finer quality material with tucked and embroidered flounce; a regular 89c value, at 69c

A still finer quality material is in these Skirts; they are lace and embroidery trimmed and a regular $1.00 value, for 79c

A $1.25 Skirt—That is finely made; comes in 10 different lace and embroidery trimmed styles which we will sell for $1.00

DRAWERS AND COMBINATIONS.

A 50c Drawer, in both straight and circular styles; made of fine materials and trimmed with pretty embroidery; specially priced at 39c

A 69c Drawer—Also in both circular and straight styles; prettily trimmed with dainty embroideries and specially priced at 50c

A $1.00 Combination—In two very handsome styles; trimmed with very pretty embroideries; some with the skirt effect; special at 79c

DAINTY CORSET COVERS.

A 25c Corset Cover—Prettily made of good quality fabric and trimmed with embroidery and beading, at 19c

A 50c Corset Cover—Made spiendidly of fine materials; embroidery trimmed; specially priced at 30c

STRONG VALUES IN GOWNS.

Regular 60c Gowns—In several styles, high and low necks; made of good quality materials and prettily trimmed with dainty laces and embroideries, and which we will price specially at 45c

These 75c Gowns are made of a fine soft sheer quality longcloth, in either high, V or low neck styles; are trimmed with pretty laces and embroideries and priced specially at 59c

Fine $1.00 Gowns—Made of a still better quality longcloth in many styles; high, V and low necks, and also trimmed with the daintiest of laces and embroideries; specially priced at 79c

These Strong Values in White Goods Demand Your Attention

FRUIT OF THE LOOM 8c YARD.

A quantity of short, but useful lengths of this reliable muslin which is regularly worth 11c a yard, at Sale Price 8c

MERCERIZED NAPKINS.

We will sell these handsomely patterned highly mercerized napkins, hemmed ready for use, usually selling at 98c, at Sale Price.... 79c dozen

PURE LINEN NAPKINS.

These napkins are full 22 inches, of a heavy pure linen quality in beautiful designs; a regular $3.00 value, at Sale Price ..... $2.25 dozen

27-INCH FLOUNCINGS.

You have the choice of many new and handsome designs in these embroidered flouncings; usually selling at 75c, for Sale Price.... 59c yard

27-INCH FLOUNCINGS.

On a better quality material and fine finish; these designs are very dainty. The quality is a regular $1.00 one, at Sale Price ..... 75c yard

45-INCH FLOUNCINGS.

Here you have a number of the newest and most beautiful patterns on fine quality fabric, and a regular $1.49 value at Sale Price..... 98c yard

ALL OVER EMBROIDERIES.

A quantity of the daintiest designs in allovers for covers, waists and other purposes; a $1.00 value, at Sale Price ..... 59c yard

TABLE LINENS.

A 72-inch highly mercerized damask in several handsome patterns, which regularly sells at 59c yard; Sale Price ..... 39c yard

A 58-inch mercerized damask, good quality, in many designs, which yon never pay less than 45c for, at Sale Price ..... 29c yard

Dr. N. C. Sears, Expert Optician Free Consultation

More For Your Money at—

Tepper's

PLAINFIELD, NEW JERSEY

You can get Your Riker Reliable Toilet Articles Here Now.

LEO SLONIM
THE JEWELER

230 WEST FRONT STREET PLAINFIELD, N. J.

Our stock of **STERLING SILVER**, manufactured by the **GORHAM CO.**, is large. It may sound fabulous to you our assertion "that our prices are much lower than those at the factory, but we are always ready to prove our statements with facts.

We also carry a complete line of the well known brand in triple silver plate—"1847 Rogers Bros. Triple."

Do not confuse our brand with some imitations such that are styled under the name of Rogers. Ours is the Original Rogers, the kind our Grandmothers were using.

Remember us on your repair work, our staff of mechanics, Watchmakers, Jewelers, Engravers and Opticians at your service.

LEO SLONIM
THE JEWELER

COAL SAVERS

Hustler Ash Sieve . $4.00
Murray Hill Ash Sieve . $2.75
Rival Ash Sieve . . . 75c

Ash Sieves, Ash Cans, Furnace Scoops, etc.

FOR SALE BY

Gayle Hardware Co.

General Hardware and Housefurnishings

'Phone 398. Front Street and Park Avenue

ADVERTISE All Your Wants, To Let For Sale, Boards, Persons, etc., in The DAILY PRESS. 1c A WORD

VAIL
JEWELER and OPTICIAN
236 Park Avenue
OPPOSITE NORTH AVENUE.

SMALLEY BROS.

BUTCHERS
CHOICE MEATS

GAME IN SEASON.
ROASTING AND BROILING CHICKENS A SPECIALTY
BERKSHIRE SAUSAGE (none better).
Orders called for and delivered.
Telephone 88-A.

THE SOCIAL TEA

or any occasion is made more enjoyable by serving our Ceylon Tea—a blend famous for its delicious flavor and distinctive quality. Also the Finest Coffees, Cocoa and Instant Postum. Prompt Deliveries.

W. W. DUNN
"THE PARK GROCER"
Duer St. and Lincoln Place.

New Dancing Class

WEDNESDAYS, at 332 EAST FRONT ST.

Children's Class, 3:30 to 5 o'clock; preliminary steps, polite training, waltz, two-step, and many new fancy dances.

Advanced class, 5:00 to 6:30 o'clock; Waltz, two-step, Boston, Spanish Aviation, Harvard Tango, Grapevine Dances, all the latest steps in the new dances.

Adults' class at 8:30 o'clock, all the latest and new Ballroom Dances; also private instruction.

For terms or further particulars address
MISS HUNTINGTON.
332 East Front St. Telephone 501-R.
2 5 1mo

Hoagland's Express

Vans and careful and competent men for

FURNITURE MOVING
OFFICE 116 WEST SECOND ST.
Telephone 883-W.

—For results try a Daily Press want ad.

VETERAN, 89, WOULD AGAIN FIGHT MEXICO

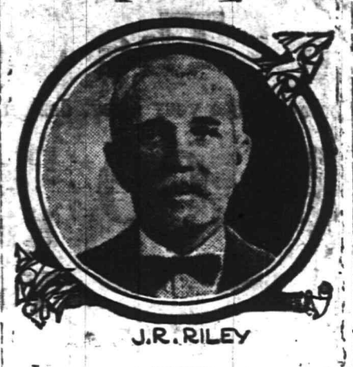

J. R. RILEY

Sergeant Jacob Rich Riley, older of the two survivors of the gallant Second New York, is anxious to again fight Mexico. He is eighty-nine years old, and although he says he is too old, he is willing to send his son, Winfield Scott Riley, who he asserts is every inch a soldier. He is now belongs to the Twenty second New York.

PERSONAL.

Mrs. Annabelle Dickey, contralto soloist of the First Baptist church choir, has recovered from a severe attack of grip. She sang at both services yesterday.

Mr. and Mrs. Burnett C. Kenyon, of West Seventh street, are at Palm Beach.

Harold Serrell, of Myrtle avenue, the borough, who has been critically ill for some time, has shown a slight improvement during the past few days.

Herbert Martin, formerly of Plainfield, who was employed on the Newark Star, and more recently the Evening Times, Elizabeth, has taken a position on the Trenton Times.

Dr. L. S. Pocock, who has been spending the past year in Pennsylvania and Ohio, recently returned to Plainfield, and is stopping at the Hotel Kensington.

Miss Jennie Lee, of Jersey City, who has been spending several days with friends here, has returned home.

Miss Louisa McCormick, of John street, who is a teacher in the Lambertville school, spent the week-end with her parents in town.

Robert Cousins, of Newark, spent the week-end with friends in town.

Miss Mary U. Fishcher, of Wilkes Barre, has resumed her duties as a milliner at Bonn's millinery store on East Front street.

Miss Laura Dent, of East Third street, is spendng a two weeks' vacation with friends in Wilkes Barre.

Miss Bessie Gunzleman, of Monroe avenue, has returned home after a week's visit with Mr. and Mrs. Richard Parrott, of Newburgh-on-the-Hudson.

Miss Myrtle Eveland, of South Second street, has resumed her position at Bonn's millinery store after a two months' vacation.

Morris Warrick, of West Fourth street, has taken a position with the W. T. Sneed Company, of Jersey City.

A special meeting of Howell Division, No. 97, Sons of Temperance, will be held at the home of P. H. Moore, 331 East Third street, tonight at 8 o'clock.

Mrs. Ralph P. Jackson, of Brockton, Mass., returned home Saturday, after a week's visit with her brother, William G. Smith, of Park avenue.

Mrs. Eugene Carpenter, of Oneida, N. Y., who has been spending the past two weeks as the guest of her sister, Mrs. Marcus L. Clawson, of Park avenue, returned home today.

David J. Coleman, of West Third street, has been confined to his home for several days by a severe attack of sciatic rheumatism.

Daily Hint from Paris.

The pointed train to the black charmeuse gown is lengthened square one, caught together by [illegible] Corsage of black chiffon over [illegible]

James McCreery & Co.

34th Street 23rd Street

On Tuesday, February 18th.

ADVANCE SALE

Light Weight Laces.

25,000 yards, at one-half and less than one-half former prices.

The collection includes Shadow, Chantilly, Mechlin, also French, English and German Valenciennes Laces.

Shadow and Chantilly Edges and Insertions in Black, White and Ecru. 10c to 95c yd.

French Platt Valenciennes Laces,—wide widths in Edges and Insertions. 20c, 25c, 30c and 35c yd.

Per Dozen Yards.

English and German Valenciennes Laces,—narrow widths in Edges and Insertions. 16c to 55c.

La Vida Corsets.

An extensive variety of models for every type of figure. Made of Figured Silk Batiste, Broche and Coutil. 4.00, 5.00 to 12.00

Women's House Gowns.

Special Sale of Spring Models.

Negligees of Messaline, trimmed with shadow lace and chiffon; sun-plaited skirt. 12.50

Negligees of Crepe de Chine, trimmed with hand-embroidery; sun-plaited skirt. 9.75

Kimonos of Crepon, trimmed models 1.15, 1.45 and 1.95

House Dresses, attractive models 95c, 1.10, 1.35, 1.50

Leather Goods & Stationery.

At Greatly Reduced Prices.

Shopping Bags of Seal, Morocco and Goat Seal; silk lined. value 2.75 to 3.50, 1.95

Limousine Cases of Morocco; fitted with celluloid toilet articles. value 10.00, 6.95

Special Cabinets of Writing Paper containing 4 quires of paper with envelopes. White only. 40c value 50c

One Quire box of Paper with Envelopes, tissue lined. values 75c and 95c, 55c

Blankets and Comfortables.

Below Regular Prices.

Winter Weight Blankets,—full size. 3.50, 4.50, 6.00 and 8.00 pair

Comfortables,—1.25, 2.45 and 2.95 each

34th Street 23rd Street

New York

PHOTOS MATZEN

LARGE PICTURE FREE

With one dozen of our 1a Cabinet Photographs we will give free one large (16x20 in.) Platinograph for framing.

CHRISTIAN F. MATZEN
The Photographer.
134 E. Front St. Tel. 867-W

SCHEELEIN'S VARIETY MARKET

31 SOMERSET ST TEL. 1974

HIGHLAND PARK AUTO ENGINE.

New Brunswick, Feb. 17.—A new $9,000 automobile fire engine is to be purchased by Highland Park, the Borough Council having voted to issue bonds to cover the expense. On Tuesday night the Council will give a hearing upon the project of having the Lehigh Valley Railroad extend the Perth Amboy branch into the borough, with a station on the Raritan River opposite the steamboat dock in this city.

Classified advertising will sell that piano for its cash value.

ENTERTAINMENT AND AUCTION.

An entertainment and basket auction will be given by the Danish church, corner of Sixth and Ne[illegible] streets, Saturday evening, Washington's Birthday, at 8 p. m. Refreshments will be served.

A CHURCH FAIR.

A festival will be held by the Ladies' Aid Society of Grace M. E. church Thursday and Friday nights. A special program has been arranged by the committee in charge for both nights.

COAL DEALERS.

GEO. O. SMITH COAL 747 WEST FRONT ST.

TenEyck & Harris
Dealers in
LEHIGH VALLEY COAL
Office Rowley's Drug Store, 218 W. Front St. Tel. [illegible]

TenEyck & Kelley
COAL
[illegible] South Ave. Tel. 1135

R. L. CLINE
(Successor to C. H. Rugg & Co.)
BEST LEHIGH VALLEY COAL
Yard and office 425 W. 3d St. Tel. [illegible]

V. MEYERS & SONS
COAL
COKE AND WOOD
Office tel. 1152-w. 121 Watchung Av.
Yard tel. 1911-w
4th and Washington Sts.

Richard Parrott, Jr.
BEST GRADES LEHIGH
COAL
180 South Second St. Phone 1[illegible]

PAINTERS AND DECORATORS.

AGENTS FOR
LIKE TILE
The Sanitary Wall Covering
WOOD KRUSTA
POLYCHROME WASHABLE WALL DECORATION.
Interior Decoration a Specialty.
Woolston & Buckle
Painters and Decorators.
145 NORTH AVENUE.

Good Weather For Painting is not over yet. There are plenty of fine days, all through the winter when painting can be done as well as in mid-summer; and it will last better if the painter knows his trade. Twenty years has taught me how, and I employ only the best mechanics who know how to paint in winter as well as in summer.
JAMES C. HANSEN
PAINTER AND DECORATOR
Dealer in Wall Paper, Paints, Oils, Varnishes, Glass, etc.
341 E. FRONT ST. TEL. 346

HOTEL SOMERSET
Under New Management.
Newly Painted and Papered throughout. Table Board and Rooms by Day or Week.
W. G. FEASTER, Proprietor.
7 Somerset Street. Tel. 602-L

HOTEL KENSINGTON
NORTH AVENUE
UNDER NEW MANAGEMENT
House Thoroughly Renovated.
147 NORTH AVENUE
SUNDAY DINNER—FROM 12:30 TO 2 P. M.—50 CENTS.

PLAINFIELD WINDOW CLEANING CO.
M. MERSTRICH, Prop.
Stores, Offices, Private Residences, New Buildings Cleaned, Scrubbed and Oiled.
Office 122 Liberty St. Tel. 1945-W.

FLOORS
HARDWOOD AND PARQUET.
Old Floors Refinished.
S. E. WARD & CO.
714 Webster Place, Plainfield, N. J.
Telephone 1800-R.

Kindling and Grate Wood.
Prompt deliveries. Orders received at
80 SOMERSET STREET.
JOHN MOBUS.
Office 828. Telephone [illegible]

HODGE'S PHARMACY
Y. M. C. A. BUILDING.
BELLE MEAD SWEETS.
Telephone 62.

KIVANTINOS & JELLING
Successors to Alex. Lussardi.
Foreign and Domestic Fruits, Choice Confectionery, Nuts, Cigars, etc.
311 W. FRONT ST. Tel. 836-W

J. C. POPE & CO.
INSURANCE AGENTS
110 East Front St. Plainfield, N. J.

Plainfield Daily Press

Published Daily except Sunday, by the PLAINFIELD PRESS COMPANY, 108 North Avenue.
Entered at the Plainfield, N. J., Post-office as Second Class Mail Matter.

Leslie R. Fort and Ralph L. Morrow, Editors and Managers.

TELEPHONE PLAINFIELD 1300. Private Branch Exchange connecting all departments.

Two cents a copy. Ten cents a week. $5.00 a year in advance. Delivered by carrier or by mail. No extra charge for papers mailed to points in the U. S and Canada.

Any subscriber failing to receive a single issue will confer a favor by notifying the business office.

Advertising rates mailed on application.

Copy for change of Advertisements to ensure change for same day must be at the office by 9:00 a. m.

FEBRUARY 17 IN HISTORY.

1563—Michael Angelo, the great artist, died in Florence. Born in Caprera, March 6, 1474.
1621—Miles Standish chosen captain of Plymouth colonies.
1673—Jean Baptiste Poquelin Moliere, the great French comic dramatist, died. Born in 1622.
1754—Captain Tren arrived on the site of Pittsburg and erected a stockade.
1769—Six negroes whipped by the English in Boston for drumming for the Americans.
1810—Rome annexed to France.
1820—Cardinal Taschereau, archbishop of Quebec, born. Died April 12, 1898.
1865—Columbia, S. C., surrendered to General Sherman.
1867—First ship passed through the Suez Canal.
1874—Gladstone resigned as British premier and was succeeded by Disraeli.
1898—Frances E. Willard, a famous leader of the W. C. T. U., died. Born Sept. 28, 1839.

Plainfield, N. J., February 17, 1913.

COMMISSION GOVERNMENT.

Every public movement generally results from the initiative taken by a few people who are particularly enthusiastic on the subject and this has invariably been the case in the several hundred cities, more or less, where commission government campaigns have been inaugurated and carried to successful conclusions. In our own city last Saturday afternoon less than a dozen men got together to discuss the subject and the fact that they hold widely different views in political affairs was a healthy sign for it demonstrated that they were not actuated for party's sake or party expediency. They did not pretend to speak except for themselves and their sole desire was simply to interest the public generally and to have the voters, irrespective of party, join in a public discussion of the subject.

The commission form of government simply means the conduct of a municipal corporation's affairs in the same business-like, democratic, economical and efficient manner as characterizes that of any large corporation in the business world. It does away with the cumbersome, antiquated system of mayor and common council or board of aldermen with the expensive and needless auxiliary boards. It is the modern method of municipal rule, where party lines are obliterated and where the officials owe allegience to none except the taxpayers generally.

The movement started some few years ago in Galveston, Texas, and it proved so satisfactory that Des Moines and numerous other progressive cities adopted the plain in some form or other. Spreading to the east, it made its appearance in New Jersey. The Walsh act, in this State, permits the voters in any community to decide for themselves whether they desire to thus conduct the people's business. Trenton, Passaic, Atlantic City and other large centres of population have taken advantage of the statute and from all reports this scheme of government works very successfully. The people of Paterson are clamoring for it and campaigns are on at Burlington, Camden and other cities.

Now that a similar movement has been started here, the Daily Press will publish explanations of what government by commission is, what it means and what good results it obtains in other cities where the plan is in force. At the same time, we shall be glad to publish any signed communications from taxpayers or voters as to their views on the subject.

AS TO THE P. O. BUILDING.

Mayor Stewart has acted very properly and promptly in calling a public meeting for the citizens of Plainfield and North Plainfield to express their views as to whether it would be better that the proposed post office building be erected at once with the $70,000 at hand or that the work of construction be deferred until Congressman Tuttle can obtain an additional appropriation of $50,000 for the purpose. As is generally known former United States Senator John Kean succeeded in getting the original appropriation of $100,000, but he was retired to private life before a bill he introduced for $50,000 additional could be put through Congress. The site, at Watchung avenue and East Second street, was purchased for $30,000, leaving but $70,000, a sum considered by many as totally inadequate, for a government building in a city like Plainfield.

The action of the Mayor in calling for a public hearing was prompted by a communication he received a few days ago from Congressman Tuttle, the text of which was published in this paper on Saturday. The Representative from the Fifth, New Jersey district had been asked by the Treasury Department officials as to which course he desired to have them pursue and he considered that the decision should not be made by him, but by the people of Plainfield. Hence, he requested Mayor Stewart to ascertain their wishes, and he will be governed by their decision.

The meeting in question will be held on Thursday night at 8 o'clock, in the Mayor's office and all the people of the community are invited to be present.

As announced in our news columns an authority on the commission form of government will make an address on the subject tomorrow night in this city and the public is invited to be present. After the lecture, any one in the audience is privileged to ask questions. This is a fine opportunity for those who have not acquainted themselves with the provisions of the Walsh act and commission government in general.

OUR SUFFRAGISTS TO STORM TRENTON

Thirty of Local League to Join Army to Invade State Capitol Tomorrow.

Flying "Votes for New Jersey Women" banners and determined that this Legislature shall give them equal suffrage, thirty women from this city, headed by Mrs. Edward Feickert, president of the New Jersey Suffrage Association, and Mrs. Champlin L. Riley, head of the Plainfield Suffrage Association, will accompany the suffragists from all sections of the State to the public hearing on the Women Suffrage bill at the State House at Trenton tomorrow.

Mrs. Everett Colby, wife of the former Progressive State Senator, and who was formerly Miss Edith Hyde of Plainfield, will preside at the meeting and the chief speaker will be Rev. Dr. Anna Howard Shaw, president of the National Suffrage Association. There will be other women speakers to argue in favor of the adoption of the resolution and it will also be favored by former Assemblyman Cornelius Ford, president of the State Federation of Labor, and Banking and Insurance Commissioner George M. LaMonte.

CHRISTIAN FIELD.

The regular meeting of the Sunday-school board of the First M. E. church will be held tomorrow night in Vincent chapel.

The Women's Foreign Missionary Society of the First M. E. church will meet tomorrow afternoon at the home of Mrs. C. E. Horne, 64 Willow avenue.

Rev. Frederic L. Green, pastor of Hope chapel, delivered the fifth sermon in the series of "Plain Answers to Religious Questions" last night. The topic of the sermon was "What Shall I Think of Christian Power." Next Sunday evening he will deliver the last sermon in the series, the topic of which will be "What Is It to be a Christian?"

"J. P." HAS INDIGESTION.

(By Telegraph to The Daily Press.)

New York, Feb. 17.—At the office of J. P. Morgan & Company this morning the following explanatory statement of his condition was given out: "Mr. Morgan had a sharp attack of indigestion while up the Nile and had decided to return to Cairo where he now is and where he will probably remain until March 10, the date on which he had previously arranged to leave there. Mr. Morgan is better and cables are reassuring."

ATTEMPTED ASSASSINATION.

(By Telegraph to The Daily Press.)

London, Feb. 17.—Cable advices received here from Constantinople today say that Turkish soldiers last night attempted to assassinate and succeeded in badly wounding Enver Bey, leader of the young Turks. The soldiers were exasperated by the disastrous failure of his attempt last week to pierce the flanks of the Bulgarian army on the coast of the Sea of Namora.

MADERO AND DIAZ UNUSUAL LEADERS

President an Idealist and Dreamer.

REBEL BRILLIANT WARRIOR.

Ruler of Mexico Has Had Interesting Career—Is a Learned Man, Born Into Colossally Rich Family of Planters. He Undertook to Free Peons and Lift Them From Slavery.

Opposed to each other as leaders of the powerful forces which have rived Mexico, President Francisco I. Madero and General Felix Diaz, are remarkable men.

The one a dreamer and idealist, the other a brilliant, dashing fighter, they are interesting types of patriots. President Madero has always been called the dreamer. His idealism and the pleasing personality he has were effective in rousing his country to the rebellion which overthrew Diaz, but the qualities of idealism were not of the sort required to rule the country in peace, as the recent outbreak proves. His rule has been for two years and is generally believed to have been incompetent.

General Diaz, forty-four years old, is a nephew of that iron dictator Porfirio Diaz. The younger man is said to have all the traits of his famed uncle, with a few additional qualities fitting him to leadership. He is said among other things, to possess a charmed life, just as his uncle has. Both have been under fire many times, their escapes from bullets fired point blank and from other perilous predicaments being parallel.

General Diaz escaped from prison several times besides the recent occasion when his followers stormed the prison and rescued him.

Rise of Madero.

When Mexico's iron man, Porfirio Diaz, turned a deaf ear to the rumblings of discontent and set himself up for the presidency once more, after having been virtually a dictator for twenty-six years, few were courageous enough to interpose themselves between the dictator and his ambition.

The bravest of the few was a young man who had won merit as a mathematician, poet, philosopher and author; who had been a planter and a winemaker; who had all his life been a dreamer, an idealist.

Early in 1910 this young man, whose name was Francisco Indalecia Madero, raised his voice so loudly that all Mexico listened. The quiet scholar dared more than the soldier enemies of the dictator.

He took his life in his hands and announced he was a candidate for the presidency. So certain were President Diaz and his adherents of their hold upon the government that they regarded young Madero as a crack brained but harmless agitator.

Charged With Insanity.

The Mexican people were told that the Madero family was tainted with insanity and that Francisco possessed the delusion that the soul of Father Hidalgo, the liberator of Mexico, had entered his body.

The world learned differently within two years, when the aged Diaz fled from his country, took ship for Europe and heard as he went the cannon booming salutes for the triumphant Madero, provisional president of Mexico.

Madero was born Oct. 4, 1873, on the Hacienda del Rosario, in the state of Coahuila, in northern Mexico. His family was one of the richest and greatest landholders in the country, possessing plantations and industrial interests estimated to be worth at least $60,000,000.

Young Madero was sent abroad to study. He was first a student at a college at Versailles, France. Later he took courses at the commercial high school in Paris in 1892 and 1893. The next year he was a student in the University of California, where he studied English literature and agriculture. He made a special study of rubber and cotton planting, fitting himself for the task of looking after some 16,000,000 acres composed mostly of rubber and cotton plantations.

Dream of Liberty.

When he returned to his home he settled down to be a planter, but the dream of freeing the peons and of lifting them from virtual slavery obsessed him.

By writing and speeches he tried to instill in the laboring Mexican a sense of justice, of equality, of liberty and of self respect. Quietly, though constantly spied on by the secret agents of the Diaz government, young Madero strove to stir the natives of the northern states to resist the tyrannies of the Diaz regime.

The abuses that Madero preached against were principally the maladministration of Diaz, the heavy taxes, the cruelty practiced on the defenseless peasantry by the federal tax collectors, the throttling of the press, the greed of Diaz's followers, who were making millionaires of themselves at the expense of the people, and the never ending dictatorship that Diaz had clamped upon the country.

Buy Cigarettes by Clock.

The sale of cigarettes in Vidalia, Ga., has been limited by law to fifteen minutes a day.

Mrs. A. Alexander Williams, of Baltimore, is visiting her aunt, Mrs. Littleton Sturges, of 523 West Fourth street.

STORE OPEN SATURDAY—WASHINGTON'S BIRTHDAY—ALL DAY.

The McDougall Kitchen Cabinets

below is the very latest design produced and has more conveniences than any other Kitchen Cabinet in the world.

$1.00 Places a McDougall Kitchen Cabinet in Your Home. **$1**

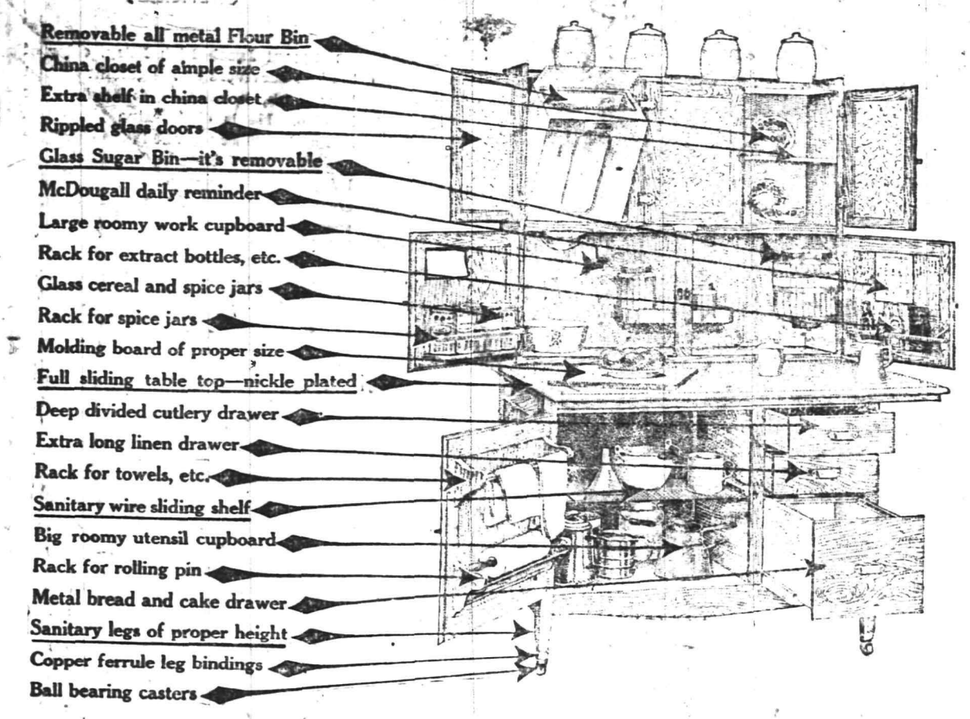

$1 Per Week Pays for it on Our Co-operative Club Plan

JOIN OUR McDOUGALL CLUB

Use your McDougall Cabinet while you're paying for it.

By organizing this "McDougall Club" and placing so many Cabinets in homes at once, we are able to make these special prices and unusual payment privileges.

"ONE CABINET GIVEN AWAY."

As soon as this club is closed we will have a drawing. The names of every purchaser will be placed in a box and the one whose name is drawn will get their Cabinet absolutely free of charge.

See our big window display of McDougall Kitchen Cabinets and come in and let us explain all about them. But come quick, as only 25 members can join this club.

WOMEN'S SHOES **Woodhull & Martin Co.** CHILDREN'S SHOES

THE STORE THAT GIVES YOU 5 PER CENT. PROFIT-SHARING COUPONS.

JOY RIDERS MUST FACE RECORDER THIS AFTERNOON

William Cruise, colored, of 625 West Fourth street, an employee of the Overland Garage Company, of 207 East Fifth street, driving an automobile along Somerset street late last night at speed far in excess of that allowed by the law, lost control of the car as he neared Mountain avenue, and ran into a tree. Accompanying Cruise was A. E. Murphy, of Arlington avenue, who had taken a ride at the former's invitation. The machine was taken from the garage by Cruise without consent or knowledge of the owners.

Both were arrested by Chief Weiss, of the borough police, for reckless driving and other violations of the automobile law. They will be arraigned before Recorder Gano at 5 o'clock tonight.

PLAINFIELDER ROBBED.

(By Telegraph to The Daily Press.)

Washington, D. C., Feb. 17.—James E. Statten, of Plainfield, N. J., will never again accept kindly offers of assistance from colored men he happens to meet in Washington. Arriving here he met a colored man at Union station last night. Upon getting familiar with him the negro, acting as guide, lured him to a lonely place and robbed him. Mr. Statten reported the robbery today.

There is no James E. Statten in the Plainfield directory. There was a James Totton.

NO STRIKE YET.

(By Telegraph to The Daily Press.)

New York, Feb. 17.—Judge Knapp sent out word from his conference with the railroad managers that under no circumstances would he admit the possibility of failure in the negotiations between the firemen and the railroads before tonight.

Miss Katherine Lolly, of Somerset street, has returned home after a four months' visit to San Francisco, Cal., where she was entertained by relatives and friends.

The Misses Edna and Abbie VanCleef, of West End avenue, spent Sunday with relatives at Rahway.

The law of self-interest makes the advertisement of your people Important to every possible buyer of it! —The domestic workers—cooks, maids, waitresses and other helpers of the household—keep close track of Press Wants.

Headquarters for

GIBSON'S RYE

E. C. WESCOTT,
115 East Front Street.

RESCUE SHIP OF SCOTT EXPEDITION PICTURED IN THE SOUTH SEA

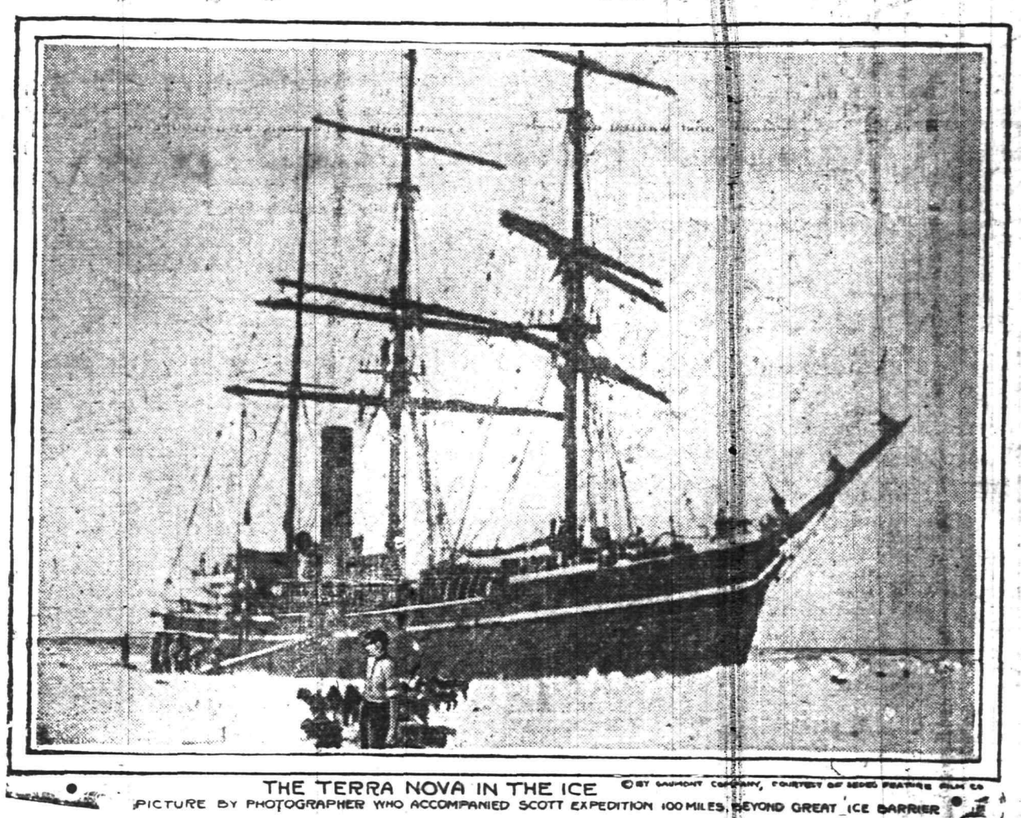

THE TERRA NOVA IN THE ICE ©BY DAUMONT COMPANY, COURTESY OF NEWS FEATURE FILM CO.
PICTURE BY PHOTOGRAPHER WHO ACCOMPANIED SCOTT EXPEDITION 100 MILES BEYOND GREAT ICE BARRIER

The above photograph, which was taken by a photographer accompanying the Scott expedition, shows the Terra Nova as she looked in the great South Sea surrounded by a vast ocean of ice.

CITY NATIONAL BANK PLAINFIELD, N.J.

ORGANIZED 1875

How to Succeed

is not a difficult problem to solve.

It requires persistent saving more than any other one thing—a quality that is sure to bring its reward.

Why not begin now?

Open an account with the City National Bank.

4% Interest paid on Savings Accounts.

Capital $150,000.00 Surplus and Profits $290,000.00 (all earned)

TRY A PRESS WANT AD

"Economical Traveling" —By Telephone

WHY take a tiresome journey to some distant town or city when you may use the Long Distance Telephone and obtain the same results?

Business matters that require immediate and decisive action may be transacted quickly and without interruption or loss of time, by Long Distance Telephone.

For out of town rates consult the Telephone Directory.

Every Bell Telephone is a Long Distance Telephone.

NEW YORK TELEPHONE CO.

A. B. WILSON, Local Agent,
East Fourth Street, Plainfield, N. J.

STORE WILL BE CLOSED ALL DAY SATURDAY, FEBRUARY 22.
CLOSE FRIDAY AT 5:30 AS USUAL.
Telephone 5500—Market—Five Five Hundred.

L. S. Plaut & Co.

BEE HIVE New Jersey's Shopping Centre NEWARK

Mail and Phone Orders Receive Prompt and Careful Attention.

711 TO 721 BROAD ST. NEWARK.

Great February Sale of Stylish New Silks

Season's choicest weaves and colors at extraordinary savings. The extraordinary diversity of new silks, especially among the crepe weaves, the satin face silks, the foulards and other modish novelty effects which this brilliant stock contains, forms one of the most fascinating assemblages of silks that it has ever been our good fortune to present to our public.

Reg. $1.00 Black Messaline—Excellent quality, fine weave, American make, yard wide, beautiful black satin messaline, rich satin face, soft clinging, correct weight, most wanted and fashionable plain black silk produced; wears splendidly; perfect shade jet black, highly suitable for entire gowns, waists and skirts; high grade messaline at a remarkably low price; special, yard 75c

Reg. $1.25 Black Chiffon Taffeta—Pure dye, soft finish, correct light weight now so fashionable, black chiffon taffetas are gaining favor every day and we consider this an exceptional bargain; jet black, perfect weave, indeed it is an unusual opportunity to secure high grade silk of such sterling worth as this at such a great saving in price, particularly suitable for waists, skirts and full gowns; our fourth off regular selling price; special, yard 88c

Reg. $2.00 Pure Silk Crepe Meteor—The scarcest silk on the market by virtue of its wonderful popularity; 40 in. wide, distinctly in a class by itself, dame fashion's popular weave for this season's wear, especially adapted for street and evening wear, magnificent shades in silver, royal, reseda, Copenhagen, pink, wistaria, marine, dark gray, navy, violet, brown, light blue, delft, carrot, amber, rosewood, nasturium, ivory and black; special, yard $1.48

Reg. $2.98 Brocade Charmeuse and Crepe Meteor—40 in. full of beauty and refinement, newest designs for street and evening wear, waist and full dresses or to be combined with solid color meteor and charmeuse, to make combination dresses; shades light blue, pink, walnut, new blue, navy, gray, coral, taupe, brown, Copenhagen, black, special, yard $2.48

Reg. $1.00 Finest Rub Silks—Excellent grade all silk, superb lustre, beautifully finished, splendid assortment patterns and colors in very newest and pleasing styles; magnificent color combinations in satin and plain stripes on white grounds; decidedly correct for present and future wear; particularly desirable for waists, dresses and men's shirts; 32 inches wide, special 87c

Reg. $1.50 Black Satin Duchesse—Extraordinary value in yard wide duchesse, the most popular satin face silk made, direct from the looms of America's leading silk manufacturer. New chiffon finish, good weight, beautifully finished, a bargain of great magnitude when you consider satins are so much in demand, yarn dyed, first among silks for usefulness and standard worth; fill your satin wants now for skirts, coats and full costumes; special, yard $1.12½

Reg. $1.75 Pure Silk Satin Charmeuse—Here is a remarkable opportunity to buy a silk dress of one of the finest qualities at a low price; this charmeuse is a plain satin face solid color silk with a French twill back; it makes up beautifully and is in the height of fashion and popularity; eminently suited for street and evening wear; newest shades, cream, helio, catawba, pink, mais, taupe, champagne, king blue, light blue, reseda, old rose, navy, white, black, gray, French blue, Helen pink, special, yard $1.29

AN ATTRACTIVE SKATE SALE

Every number and style of skates we carry MARKED DOWN to a price of interest to you.

Note the following prices:

Our regular 75c Lever Club Skate now 50c
Our regular $1.00 N. P. Club Skate now 70c
Our regular $1.25 Ladies' Club now 90c
Our reg. $2.25 Ladies' Strap Heel, hardened, now $1.60
Our regular $1.50 Key Hockey, now $1.00
Our regular $3.50 Hockey to screw on, now $2.25
The Flanged Runner Key Hockey, usually sold at $3.75; now $2.50
25c Hockey Sticks, now 19c
75c Hockey Sticks, now 50c

A. M. GRIFFEN CO.

119-121-123 E Front St., Plainfield N. J
Two 'Phones 6-214

SCENES OF UNUSUAL INTEREST IN THE PRESENT FIGHTING IN MEXICO'S CAPITAL

EXCITED CROWDS IN STREETS OF MEXICO CITY

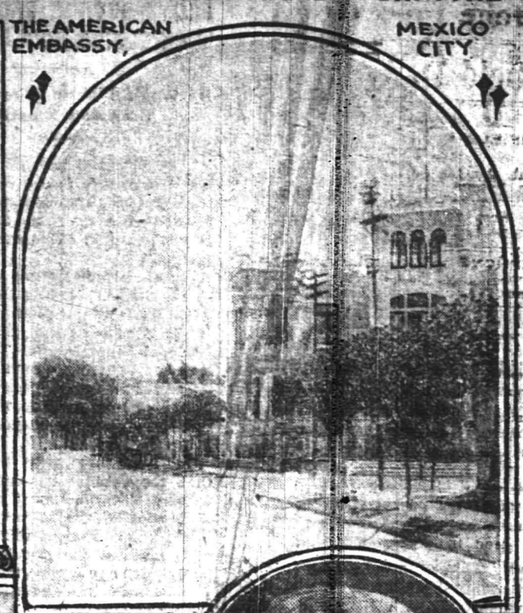

THE AMERICAN EMBASSY, MEXICO CITY

Picture an open square, almost in the centre of a populous capital, bounded on the north and south sides by low one story buildings of the heavy Spanish type of architecture surrounding the city arsenal. Put here some two thousand trained soldiers. Provide them with more than half the artillery of Mexico and practically an inexhaustible supply of ammunition.

Put this artillery under the command of an expert who is an inventor of ordnance devices—General Mondragon. For two or three blocks on every side place machine guns, commanding the street crossings. Then in a great circle, of the diameter of a mile, with the arsenal as a centre, place batteries of heavy artillery.

Then start the heavy guns of the Arsenal square and those of the attacking batteries to bombarding with shot and shell. Remember all the time the crowded construction of Spanish cities, with houses jammed against houses.

Force some 5,000 men, waging war, into this district. Get this picture clearly in mind and some idea what has been passing in Mexico City since February 11 may be obtained.

In the above photographs are shown a street scene in the Mexican capital as it looks to-day, the American Embassy, which is in the zone of fire; the U. S. S. Nebraska, which has been ordered to proceed to Mexico and Henry Lane Wilson, Ambassador to Mexico, who is aiding the Americans there who have been forced to flee from their homes.

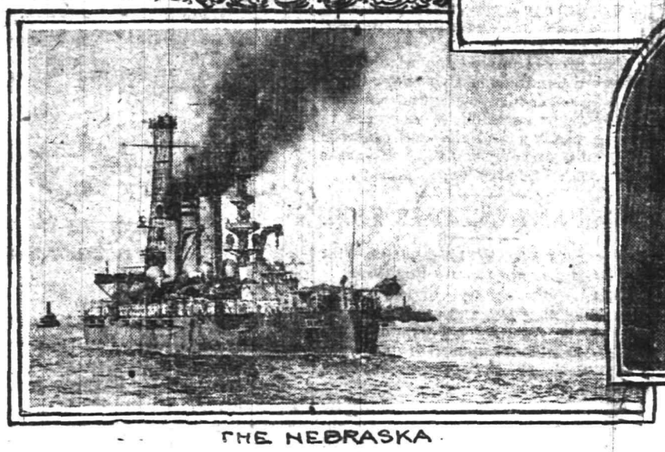

THE NEBRASKA

HENRY LANE WILSON, AMBASSADOR TO MEXICO

U. S. WON'T INTERVENE

(Continued from page 1.)

informed as to the real situation in Mexico, Representative Ayres, of New York, introduced a resolution in the House today calling on the President to transmit to the house such information relative to the situation in Mexico City as he deems not incompatable with the public welfare.

The message received from President Madero protesting against American intervention and asking that the administration's stand be set forth, was as follows:

"I have been informed that the government over which Your Excellency dignifiedly presides has ordered to set out for the ports of Mexico war vessels with troops to disembark and come to this capital to give guarantees of safety to Americans.

"Undoubtedly the information which you have and which led you to take this action is inexact and exaggerated, for the lives of Americans in this capital are at present in no danger if they will abandon the zone of fire and concentrate in certain points of the city or its suburbs where tranquility is absolute and where the government can give all classes guarantees.

"If you will order that Americans resident here do that, following the precedent established by your own orders previously issued [Note:—This refers to the proclamation last spring advising all Americans to leave danger points in the republic] all danger to the lives of Americans and other foreigners will be obviated.

"Regarding what material damages may be suffered by foreigners, this government is ready to accept all responsibility according to the obligations of international law.

"Consequently I ask Your Excellency to order your men of war not to disembark troops in Mexico, as this act will cause a conflagration and terrible consequences of more extent than the ones we have to contend with at present. I assure Your Excellency that this government is taking all measures necessary in order that the rebels in the Ciudadela (the Arsenal) will do the least harm possible to lives and property in the capital, and I have hopes that everything will be peacefully arranged in a very short time.

"It is true that my country at this moment is passing through a terrible crisis, and the disembarkation of American troops would only increase the dangers of the situation, and by a very lamentable error it would do great harm to a nation which always has been a loyal friend to the United States, as well as contribute to the dangers surrounding the establishing of true democratic government here similar to that of the great American nation.

"I appeal to the equitable, just sentiments that have been the criterion of your government, and that undoubtedly represent the sentiments of the great American people, whose destinies you have guided with so much skill and patriotism."

CHRISTIAN FIELD.

The Emanuel Circle, King's Daughters, of the Temple Baptist church, will meet at the home of Mrs. Charles Quint, of East Second street, tomorrow night at 8 o'clock.

The Bible Study Class of the Monroe Avenue M. E. church will meet in the church proper, Friday night at 8 o'clock.

A special program of instrumental and vocal selections will be rendered at the Rescue Mission tonight in observance of the first anniversary of Samuel Bye's conversion.

The Standard Bearers of Monroe Avenue M. E. church will meet at the home of Miss Stella Rink, 959 West Fifth street, tomorrow night at 8 o'clock.

The Senior and Junior Baraca classes of the Temple Baptist Sunday-school will hold a dinner in the Baraca class rooms of the church Thursday night, March 6. At that time they will discuss the possibilities of organizing a baseball team to represent the school during the coming season.

The Ladies' Aid Society of Monroe Avenue M. E. church will hold its annual birthday social in the Epworth House Thursday night.

Arrangements have been made by the Men's Bible class of the Monroe Avenue Sunday-school to give a concert in the church proper Thursday night, March 13, at 8:15 o'clock. A men's chorus has been obtained to do the entertaining.

The Judson Junior Templars of the First Baptist church will meet this afternoon. The service will be a memorial to Adoniram Judson, the first missionary from America to heathen lands, who 101 years ago February 19, left from Salem, Mass., for Calcutta, India.

Rev. Dr. William F. Oldham, formerly Bishop of Southern Asia, and Fred B. Fisher, secretary of the Laymen's missionary movement, will speak in Vincent chapel of the First M. E. church, Thursday night, telling of the mission work being done by the Methodists.

The department of World's Evangelism of the Epworth League of the First M. E. church, has arranged for a study of "Mormonism" and a meeting will be held this evening at the home of Harry Gee, 825 First place, and for five consecutive Monday evenings thereafter. "The History of Mormonism," will be considered tonight.

BAILEY-MATHIEWS.

Miss Retta Matthews and Charles A. Bailey, of Keyport, N. J., were married at the home of Rev. Dr. Charles M. Anderson, 610 Central avenue, last night. Following the ceremony which was a quiet one the couple left for Keyport, where they will make their home.

THE TEMPERATURE.

The temperature report from the State Trust Company today is as follows: 9 a. m., 28 degrees; 11 a. m., 28 degrees; 1 p. m., 33 degrees.

HOW THE UNITED STATES IS AIDING AMERICANS IN MEXICO.

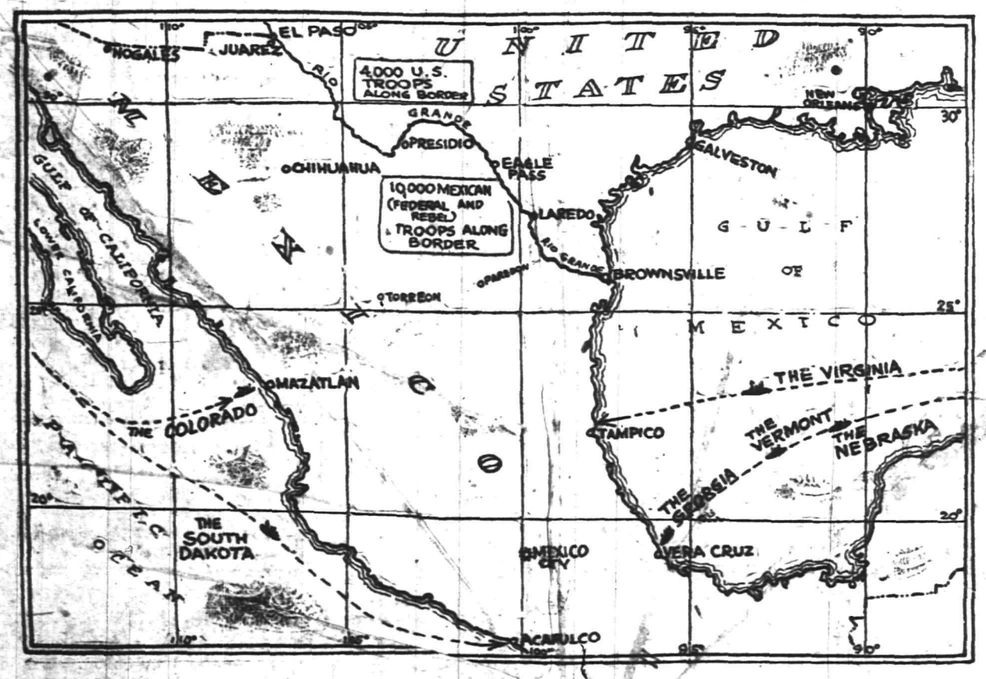

The Classified Advertisements

in the Plainfield Daily Press are result-producers and the best investment for the price paid. They cost one cent a word undisplayed and cover the entire field—Wants, to let, for sale, board, furnished rooms, real estate exchanges, automobiles, etc. Strict supervision is given to admit only those that are unobjectionable. A ten-cent advertisement has often closed a transaction that has amounted to hundreds of dollars. Property-owners who are seeking the best paying tenants or those who have money to buy real estate; business men who want help above the average; manufacturers who are looking for skilled labor; housewives who want to reach competent help for their homes—these and others will find

THE PLAINFIELD DAILY PRESS

the logical medium. Experience aplenty has proven that the Daily Press supplies the best help, secures the best tenants and makes the best sales of real estate and other needs. It goes among its readers in the evening when there is time to consider the subject properly; it is read by a class of people who want and seek the best.

There are vacant rooms and desirable real estate that would bring owners quick returns if advertised in the Daily Press and hundreds of small businesses could be economically and resultfully advertised at one cent a word.

Copy for all these received Daily until 1:30 o'clock.

PERU PROMISES TO END CRUELTY

Minister to United States Gives Assurance of Reform.

FOLLOWS FULLER'S REPORT.

American Had Made Searching Investigation and Disclosed Long List of Atrocities Worked Upon Natives in Putumayo Rubber District—Murder, Flogging and Torture Were System.

Peru will undertake to put a stop to the atrocities perpetrated on the Indians in the Putumayo rubber country and to prevent repetitions of the outrages. This promise is contained in a communication from Senor Pezet, Peruvian minister to the United States, to the department of state.

The assurances of the Peruvian government come in the wake of investigations conducted by Stuart J. Fuller in behalf of the United States and Sir Roger Casement, British consul general at Rio de Janeiro, who journeyed to the very heart of the Putumayo jungles and then submitted reports to their respective governments.

Mr. Fuller's report, together with a message from President Taft, was sent to congress recently. The state department was furnished with a mass of information by the special envoy, but only the essential facts were given to congress. The report sent to congress says:

Beginning in the year 1904, the firm of Arana Bros., which later became the Peruvian Amazon company, imported a number of Barbados men, who had been recruited in the island of Barbados, with whom they entered into a contract to serve as laborers in the Putumayo for a term of two years. The number of men so imported amounted altogether to about two hundred.

Upon arrival at their destination they were armed with rifles and a large supply of cartridges and were dispatched through the forests to different parts of the region, with a view to enslaving various tribes of docile, or at any rate of easily subdued, Indians who dwelt along the courses of the Caraparana and upper and middle Igaraparana rivers, and occupied the country between those rivers besides the neighboring regions.

Murder, Flogging and Torture.

In the exercise of this illegal compulsion, frequently accompanied by gross outrages upon the Indians, including murder, flogging and torture, the company, through its agents, forced the Barbados men actively to participate. Threats and in some cases violence were used as a means of compelling them to commit illegal acts upon the Indians in order to induce the latter to labor or bring in india rubber upon their backs from the remote districts.

The Barbados men themselves complained that they had frequently suffered ill treatment at the hands of the agents of the company and that for long periods their food consisted of what they could get for themselves or obtain by some means from the Indians.

After describing conditions in the rubber regions the report to congress sums up Mr. Fuller's findings as follows:

There is evidence that the company has mended its ways to some extent, at least for the present. All of the Indians present looked well fed and vigorous, although a considerable number in various posts bore the scars of old floggings. They are a small people, not overstrong physically, and, whatever they may have been in past generations, they are not now, and were not at the time the atrocities took place, wild, untamable cannibals, but, on the contrary, mild, docile, inoffensive and childlike, just as described by Sir Roger Casement.

As the region is so remote from the capital and from all governmental authority, the whole zone is apparently left to the company to manage as it sees fit, notwithstanding the occurrences of the past. Up to the present the administration of justice throughout the region has been in the hands of the company's section chiefs. Several of these admitted that they had put both Indian and white employees in stocks for minor offenses.

System of Peonage.

The labor of the Indians is secured by a system of peonage based on advances of merchandise. Payment is made for this labor; but, nevertheless, it is nothing more or less than forced labor. The temptation to abuse is imminent and strong, especially since the white staff is offered a bonus for vigilance.

Considering the inaccessibility of the region, the heavy export tax and the inferior quality of the rubber, it is difficult to see how the enterprise can be made to pay without harsh treatment of the Indians. The amount of rubber produced by the company continues to increase in spite of the fact that the native population of the district has greatly decreased. It is questionable whether, in the absence of governmental machinery in the zone, the withdrawal of the company would better the lot of the Indians, for the territory would then be thrown open to freebooting expeditions and slave raiders.

—Unproductive realty is realty that is not advertised in Press Wants —Press Wants show many chances for advancement.

LLOYD-GEORGE URGES NEED OF HELPING ENGLAND'S POOR

He Would Lighten Plowman's Lot by Removing Great Abuses.

"The foremost task of Liberalism in the near future is the regeneration of rural life—the emancipation of the land of this country from the paralyzing grip of a rusty, effete and unprofitable system."

David Lloyd-George, chancellor of the exchequer of England, made this momentous declaration in London recently at the annual meeting of the National Liberal club. The land question has been Mr. Lloyd-George's hobby, and the Conservatives have accused him of being ambitious to introduce the Henry George system of taxation in Great Britain.

Recently they have been asserting that the cabinet has sidetracked his scheme, but the recent speech by the chancellor of the exchequer indicates that the government soon will grapple with perhaps the greatest attempt in its extensive program of social reforms.

Speaking of the agricultural laborers, the chancellor said:

"Our reports prove conclusively that there are hundreds of thousands, if not millions, of men, women and children living under conditions with regard to wages, housing and the rest of labor conditions who ought to make this great empire hang its head with shame."

URGES RAW WHEAT AS FOOD.

Dr. Harvey W. Wiley Declares Pint Would Sustain Family For Days.

"Half of the children of the United States are starving, and under the very shadow of the nation's capitol there are 17,000 who are underfed. The very foundations of the government are threatened."

This statement was made recently by Dr. Harvey W. Wiley before an audience of a thousand, who applauded him repeatedly. He said:

"People do not know what to eat. Farmers take more care of their cows than they do of their children. Wheat in its natural state is the best balanced food for the muscles and the mind."

Dr. Wiley told how to make enough breakfast food from a pint of wheat to last a family of four for four days at a cost of a cent and a quarter a day. He said all that was necessary was to grind the wheat in a coffee mill and prepare it as ordinary mush is made.

APPLES AS A CURE FOR DRINK.

Chicago Clean Food Club Sells Fruit to Injure Liquor Traffic.

The Chicago Clean Food club sold 15,000 barrels of apples one day recently. To put this quantity of apples in circulation required the service of twenty-five commission firms, 3,000 grocers and 1,000 women inspectors. The apples were sold to poor families at a price of $1.60 to $2.75 a barrel.

"The 1st of January there were 5,000,000 barrels and 6,000,000 boxes of apples in cold storage in the United States," said Mrs. J. C. Bley. In 1912 25 per cent of the stored apples had to be destroyed because they were held too long. The people need apples and will buy them if the price is not too high. Any man or woman who eats apples will not drink liquor. The apple is doing wonders in the way of liquor cure."

FINDS FISHPOND OF NERO.

Roman Excavator Discovers Reservoir Under Palace Where Fish Were Bred.

Professor Boni, who is supervising the excavations on the Palatine hill, in Rome, has made an important archaeological discovery. Beneath the basilica of the Flavian palace he found two narrow stairways leading to a "piscina," a water reservoir consisting of five large compartments. It is still intact, covered and well preserved by water tight cement.

The reservoir dates from the time of Nero, when it was used as a pond for sea fish, with the object of breeding exotic fish for the emperor's table.

That the artificial rearing and hatching of fish were practiced in ancient Rome is attested by Pliny, who refers to a fish called scarus, found between Rhodes and Crete, but bred artificially.

BURGLAR INVENTS THIEF TRAP

With Tears In His Eyes Felon Begs Mercy on That Ground.

With tears streaming down his cheeks, William Cornell, a burglar, who has spent twenty-eight years of his life of fifty-four years in prison and who has invented a burglar alarm, begged Justice Goff of New York city for mercy recently.

"I have patented a burglar alarm your honor," he explained. "Through the money that I expect to realize on that it is my hope that I may be able to live an honest life hereafter and be able to look honest men in the face." He was sentenced to one year.

INVENTS MYSTERIOUS MOTOR.

German American Has Machine That Works Apparently Without Power.

An American company is said to hold the sole rights to a new motor which Count Zeppelin has gone specially to Frankfort to report upon for the German imperial government.

It is the invention of a German American named Bolzhardt, and it is claimed that neither gas, oil nor electricity is necessary, the motor taking its power from the earth and the air. It is exceptionally light. If it works it will mean much to heavier than air flying machines.

—Getting ahead—gaining advancement—earning recognition—securing increased remuneration. See how Press Wants can help you.

WHITE LABEL CANNED GOODS
SUPERIOR IN QUALITY AND FLAVOR
Asparagus Tiny Lima Beans
Fancy Maine Corn Fancy Gem Peas
Stringless Beans Asparagus Tips
SPECIAL PRICE Per DOZEN
NEUMAN BROS.
GROCERS
Watchung Ave. and Fifth St. Telephone 760
Efficient and Rapid Delivery Service to All Parts of the City

HAND'S EXPRESS CO.
OLD RELIABLE
STORAGE
All Rooms Separate, Light and Dry
Furniture Packed and Shipped
Office 69 Somerset St. 'Phone 541

CHURCH ANNIVERSARY.

The evangelistic services held at the Grace M. E. church last week resulted in sixteen new members for the church, and it has been decided to continue the meetings tonight, tomorrow night and Kednesday night. Following Wednesday night's services the twentieth anniversary of the church will be celebrated. Rev. Dr. A. W. Hayes, pastor of the Westfield First M. E. church, will be the principal speaker. Rev. Dr. H. K. Carroll will give a brief account of the church's history from the beginning up to the present time. Special music will be the feature of all the services.

FIRE LOSS $500.

A fire in the barn in the rear of the home of W. H. Williams, on Rockview avenue, early yesterday morning gutted the structure consuming hay, farming implements, fancy cages, a collie dog and some chickens. After working for three hours the firemen succeeded in extinguishing the blaze. The damage was $500. The barn was heated by steam and a defective flue may have caused the fire.

HAISK-BOEHM.

(By Telegraph to The Daily Press.)

Philadelphia, Feb. 17.—A marriage license was issued here on Saturday to Dr. David N. Haisk, 1101 North Forty-first street, Philadelphia, to wed Miss Marguerite W. Boehm, of Somerset street, North Plainfield, N. J. Dr. Haisk is thirty years of age, while his bride is twenty. The couple were married yesterday. Dr. Haisk is prominent in Philadelphia medical circles and has a large practice.

JAIL FOR TRUST HEAD.

(By Telegraph to The Daily Press.)

Cincinnati, Feb. 17.—John H. Patterson, president of the National Cash Register Co. and twenty-eight other officers and other former officers convicted of violation of the Sherman Law, were today given jail sentences and ordered to pay fines. The sentence imposed on Patterson in the U. S. court was one year in jail and a fine of $5,000.

AUCTIONEERS.

Murray, the Auctioneer
Auction rooms, 326 W. Front St., near Grove, where everything necessary for a house can be had for little money. We buy and sell everything in good and clean condition, including household goods, musical instruments, books, magazines, silverware, bric-a-brac, jewelry and wearing apparel. Sales every other Thursday. 'Phone 666.

The Leading Auctioneers
W. A. SCHORB & CO.
Also Dealers in Second Hand Furniture—Bought and Sold.
120 Madison Av., Jackson Blg
Telephone 1707-W.

Owing to want of space for Easter Plants, will place on Sale
TUESDAY AND WEDNESDAY
100 Cinerarias, 50 Primroses, in full bloom, at the low price of 10 AND 15 CENTS.
Stanley
159 EAST FRONT ST. PHONE 928.
FREE DELIVERY IN CITY.
2 17 2

Our business is negotiating small or large loans for people keeping house.
We charge a reasonable service fee, arrange payments either weekly or monthly, and give each customer a memorandum of agreement
Honorable Dealing and Courteous Treatment.
HOUSEHOLD LOAN CO.
143 East Front Street,
Plainfield, N J.

EYES
For Tired Eyes and Dull Headaches consult
ROBERTS
EYE SIGHT SPECIALIST
Eyes examined FREE
Eye Glasses $1.50 up
148 East Front St.

FLOWERS
FOR ALL OCCASIONS
STANLEY
159 EAST FRONT STREET.
Telephone 928.
Daily shipments from our greenhouse. Decorations for weddings and banquets. Dealer in Fine Flowers Palms and Ferns. We deliver in Greater New York or any city of the United States. Floral design work by floral artists. Prices always moderate

James M. Pettit
Funeral Director
Tel. 1063-w. 77 Chatham St.

T. A. Moore
UNDERTAKER
612 E. Sixth St.
TEL. 741-R

Established 1872.
P. CASEY & SON,
UNDERTAKERS AND EMBALMERS
Office 116 Park Avenue, Tel. 884-W. Res. 417 W. 3d St., Tel. 584-W. Office open day and night. N. Y. office 10 E. 226 St. Tel. 2094-Gramercy.

A. M. RUNYON & SON,
UNDERTAKERS
402 Park Avenue. Telephone No. 40. Office open day and night. Office of Hillside Cemetery. New York office—50 Great Jones St. Tel. call 3345-Spring. New York Embalmers License—1220. New York Registered Licensed Undertaker No. 318.

JAS. J. CHAS. A.
J. J. & C. A. HIGGINS
FUNERAL PARLORS
Park Avenue Cor. Fourth Sts. 1753-J
Our Booklet, "Establishment" "A Modest Motion Request."

-CLASSIFIED ADVERTISEMENTS-

COPY RECEIVED UNTIL 1:30 P. M. DAILY

One cent a Word for first insertion, one-half a cent a word for each subsequent insertion of the same advertisement for less than one month. Fifty cents a line, (six words) for one month. DOUBLE CHARGE FOR CAPITALS. NO ADVERTISEMENT RECEIVED FOR LESS THAN 10 CENTS.

The Plainfield Daily Press cannot give information regarding advertisements for which answers are to be sent care of the Press. Persons replying to office addresses must mail or leave written answers as stated in advertisement.

L. L. MANNING & SON,
STEAM GRANITE WORKS
Corner Central Ave. and West Front St. Opposite First Baptist Church.

HELP WANTED—FEMALE.

GIRL for general housework. 845 Dixie lane. 1 31 tf

WANTED—Cooks, waitresses and general houseworkers; good wages; at Mrs. Keller's agency, 22 Somerset place; 'Phone 1724. 2 4 1mo

WANTED—FIFTY GIRLS ON WASH SUITS; EXPERIENCED OPERATORS AND LEARNERS; PAID WHILE LEARNING. HECHT & CO., 318 WEST FRONT ST. 2 3 tf

WANTED — EXPERIENCED OPERATORS ON LADIES' MUSLIN UNDERWEAR; ALSO LEARNERS TAKEN, PAID WHILE LEARNING. SCHILLER BROS., 320 WEST FRONT ST., TWO FLIGHTS UP. 1 28 1mo

WANTED—Girl for general housework, with reference. 31 Compton avenue. 2 17 3

WANTED—Salesladies over sixteen years of age. Apply at once, Woolworth's 5 and 10 cent store. 2 15 3

WANTED—Sixty saleslaides. Apply Weinberger's former store, 202 West Front street. 2 17 6

GIRL wanted for office work. Apply A. B. C., Press office, in writing. tf

WANTED—Competent girl for general housework; family of two. 717 Watchung avenue. 2 15 tf

SITUATIONS WANTED—FEMALE.

POLISH woman wants to take washing home; references. 729 South Second street. 2 28 tf

WANTED—Position by experienced woman as cook; has good reference. Address "Molly E.," care Press. 2 17 3

TWO colored girls want situations together, one as upstairs girl, other as cook and laundress. 410 East Third street. 2 17 2

GIRL wishes a place as chambermaid and waitress. Apply present place, 1327 Watchung avenue, Tel. 519-R. 2 15 3

HELP WANTED—MALE.

BOY wanted for general work around shipping department; one not afraid of work. Apply Nat Levy & Co., Rink Building. 2 13 tf

BOY wanted to learn the plumbing trade. 148 East Fifth street. 2 15 3

WANTED—Young man; must be bright and honest. Address L. R. M., care Daily Press. 2 14 3

BOY wanted. Miller's pharmacy, Park avenue and Fourth street. 2 14 3

WANTED—First class carpenter; no other need apply. Charles H. Hand, 319 Watchung avenue. 2 14 3

SITUATIONS WANTED—MALE.

MARRIED man, with two children, German, wants position as gardener. Address John Lomos, Metuchen, N. J., care of H. A. Vincent. 2 15 3

COLORED man wants position as chauffeur. Apply No. 411 Plainfield avenue. 2 12 6

ROOMS AND BOARD.

FURNISHED room to rent; center of town; light and airy and improvements. 334 East Fifth street. 6 16 tf

FURNISHED rooms, with improvements, for light housekeeping. 445 Orchard place. 1 28 1mo

AUTOMOBILES FOR SALE.

FOR SALE—New $1,600 touring car; we want a runabout and will give good allowance for the same. O. A. R. Motor Co., 421 Sycamore street. 2 15 2

FOR SALE—1912 Oldsmobile, fully equipped; driven less than 2,000 miles. Can be seen at Plainfield Auto Tire Co. 2 11 tf

REAL ESATE AGENTS.

REAL ESTATE for sale, rent and exchange. Insurance in strong companies at lowest rates; money loaned on real estate. Thickstun & Emmons, 197 North avenue. tf

FOR SALE OR EXCHANGE.

FOR SALE OR EXCHANGE—1378 Park avenue, nine-room house; improvements; lot 50x300. William Bourgeois, owner and builder, telephone 417-W. 2 15 1mo.

FOR SALE.

FOR SALE—Roll top desk, French dressing table, gas radiator, iron beds. 15 Grove street. 2 7 1mo

DEPOT carriage or "Rockaway" for sale; just overhauled and painted. Apply William Hamilton, blacksmith, South Plainfield, N. J. 2 15 5

FOR SALE—All kinds of fine gloves, lined and unlined, a large variety of buckskin gloves and gauntlets for working and driving; kid gloves, slightly damaged, at half-price. Plainfield Glove Store, 158 Somerset street. 9 2 tf

MISCELLANEOUS.

WOMEN WANTED to use Scrub-E-Z. Apply with ten cents to the Woodhull & Martin Co., J. A. Smith & Bro., grocers; S. J. Carhart & Son, grocers; J. G. Williams & Co., grocers, Plainfield. 2 3 1mo

STANLEY DAY AGENCY—Representatives of all first class papers; advertising placed at reasonable rates. 'Phone 367-R, Babcock building, Plainfield. 1 20 1mo

STORE your furniture with the Plainfield Storage Company; reasonable rates. Orders left for moving vans. Nagle's, Front and Grove Sts. 1 18 tf

MRS. BONY—Street dresses and evening gowns. Wedding gowns a specialty. Work guaranteed. Call 417 East Fifth street. 2 14 1mo

H. H. BUTLER, D. V. S.—Pet animals a specialty. OFFICE AT WM. T. CAMPBELL'S, 108 Somerset street, 'Phone 230. Hospital for dogs. (Cut out for reference.) 1 8 tf

REAL ESTATE FOR SALE.

FOR SALE—Fine property facing Watchung mountains, house has reception hall, parlor, library, dining room, kitchen, butler's pantry and laundry on first floor; second floor, five bedrooms; third floor, three bedrooms and attic; lot 75x149, with lot in street in rear 50x132; house has open plumbing and combination fixtures. For price and terms address Geo. F. Edwards, 437 West Sixth street, Plainfield, N. J. 2 12 6

FOR SALE—Hollow tile stucco house and barn, 8 large rooms and bath; steam heat; all modern improvements; lot 50x185; price reasonable. W. Dennick, 1337 Myrtle avenue; 'Phone 580-W. 1 31 1mo

FOR SALE—Six-room house, part improvements. Inquire 135 Duer street. 2 11 tf

FOR SALE—8-room house, all improvements; pleasant location. 72 Chatham street. 1 30 tf

FOR SALE—Fine lot, 150 feet, on Cedarbrook terrace, corner Prospect avenue. J. L. Vail. 1 15 tf

MONEY TO LOAN.

MONEY TO LOAN on bond and mortgage. Mulford, opposite depot. 12 28 tf

TITLES abstracted for purchase of real estate and bond and mortgage loans. Chas. J. McNalb, 209 North avenue. 8 18 tf

MONEY TO LOAN on bond and mortgage. L. L. Vail. 5 9 tf

$25,000 TO LOAN at 5 per cent in sums to suit on good mortgages. Elston A. French, 171 North avenue. 9 19 tf

FOR SALE—PIANOS AND ORGANS.

PLAYER-PIANO for sale; Hallet & Davis make; cost $700; fifty rolls; will sell very cheap. Apply Hotel Waldorf. 9 9 tf

LOST AND FOUND.

LOST—Between Hillside avenue and Smith's Pond, Netherwood, small leather bag with soiled clothes. Reward at 955 Hillside avenue. 2 8 tf

STOLEN—In front of Postoffice, Saturday, 15, 6 p. m., Racycle bicycle, French gray, 70 tooth front sprocket, electric headlight and battery box; wheel almost new; $5 reward for information leading to recovery. Look for the big sprocket! B. L. Casner, 768 Kensington; 'Phone 1547-M.

LOST—$25 in bills. Reward if returned to H. A. Voehl, 17 Lincoln place. 2 17 2

LOST—On Lincoln's Birthday, a gold bar pin with diamond in center, between Scotch Plains and Watchung and Seventh street, on Main line trolley. Suitable reward at Press office. 2 17 6

FOR SALE—FURNITURE.

FOR SALE—Dining room table and chairs; bargain. 302 East Sixth street. 3 17 3

FOR SALE—Dining room and other furniture. Call evenings at 215 East Second street. 2 17 tf

FOR RENT.

TO LET—1348 West Front st flat of four nice large light r with private hall, bathroom, big clothes closets and steam Rent seventeen ($17.00) dollar

To Let—At twelve ($12) do four room houses, Nos. 6 to 2 hannis place. First floor has a lor, kitchen and living room bined, a toilet apartment, a sin laundry tubs. Second floor ha fine rooms, three clothes closet is near Clinton Avenue station. line car is within seventy-five from the house.

To Let—81 Laramie Road, a room house, handsomely decor all improvements. Rent fi ($15.00) dollars.

To Let—For ten ($10.00) do a four-room house on Bradford nue, near De Kalb avenue, with water, laundry tubs and toilet i house.

To Let—1334 West Front st at a reasonable price. A sep yard, six sheds, a stable with stalls, large carriage room a large hay loft.

Jersey State Realty Co., 1346 Front street. 11

TO LET—New flat, Somerset Summit avenue; all improveme $17. 2 1

TO LET—5 rooms and bath; North avenue; rent reasonable; n ern plumbing. 2 1

NEW two-family 6 rooms e water, toilet, gas; rent $14; sel exchange for good lots; M. F. Ga 142 North avenue. 1 2

TO LET—Up-to-date flats, Jack building. Inquire Janitor. 10 2

TWO-FAMILY house, 6 and rooms; all improvements; house rooms, all improvements. Apply Central avenue. 2 17 1

TO LET—Half double house, se rooms; improvements; centrally ated. Neuman Bros. 2 3

FOR RENT—Flat, 33 Somer street; all improvements. Inqu Rothberg's Clothing Store. 1 3

FIRE large store to let, 38 and Somerset street, now occupied Standard Automobile and Tire L. M. French. 1 20

MOVING PICTURE OR STER OPTICON SHEET FOR RENT; enough for the largest hall. Ap Daily Press office.

TO LET—Corner store to let, su able for tailor or cleaning and pre ing business; good location. Ap 604 South avenue. 1 2

TO LET—To small colored fami 6 room house on Westervelt avenu north of Mountain avenue. J. V. Vanderhoef, at Woodhull & Mart Co. 11 25

HOUSES, $15; flats, $12 to $2 stores, $7 to $50. D. McInnes, 8 West Third street; Tel. 640-W. 11 14

TO LET—Two corner flats, priva entrance and bath; steam heat. A ply Neuman Bros. 12 4

FLAT to let; 6 rooms; all improv ments; $16; 140 East Second stree Inquire of William Hand. 11 15

TO LET—Up-to-date apartments 940 Arlington avenue. Inquire 42 John street. 11 18 t

TO LET—Five room apartments 423 John street. Inquire on prem ises. 11 18 t

TO LET—Two 3-room apartments Harrison avenue. M. F. Gano, 14 North avenue. 11 15 t

FOUR-ROOM flat to let, with par improvements; 714 Webster place Apply 770 Woodland avenue. 10 31 t

EMPLOYMENT AGENCIES.

EMPLOYMENT Agency, Mrs. Keller, 22 Somerset place, the oldest and most reliable (all nationalities). 'Phone 1724. 7 1 tf

MURRAY'S Employment Registry Office, for reliable help and good situations; all nationalities; male and female; help sent anywhere. 326 West Front street, near Grove, at Murray's auction rooms; 'Phone 666. 12 5 tf

F. J. SKINNER, employment agency, 146 Central Ave.; 'Phone 1953. First-class help and first-class places furnished. 11 9 tf

FOR SALE OR TO LET.

FOR SALE OR RENT—Hom 316 Carlton avenue, 9 room and bath; all improvements; barn and large plot of land; all in first class condition. Enquire on premises. 2 13 6

HOUSE, 120 Grove, corner Park place; fine location; lot 50x150; modern improvements; ten rooms and bath; sale on easy terms. Inquire 521 Madison avenue. 1 22 1mo

BAMBERGER'S

"THE ALWAYS BUSY STORE"

MARKET, HALSEY & WASHINGTON STS.

Our 20th Anniversary Sale Is Now In Progress

The Bamberger 20th Anniversary Sale started on its successful way today. It is destined to be the greatest sale ever held in New Jersey. In planning this Anniversary celebration, we determined that it should excel anything ever before held in the State. For eight weeks our buyers have been searching the country for merchandise underprice. We have succeeded in obtaining thousands of dollars worth of seasonable goods at half price and less. The manufacturers cut their profits, and we in turn cut ours more. There have never been better values offered by any store at any time. Every department is literally overflowing with bargains of the very best character. We advise you to come to the store as soon as you can this week and purchase liberally. This is the greatest money-saving opportunity of many months. COME TO BAMBERGER'S THIS WEEK, by all means. Take advantage of the Anniversary Sale bargains.

L. BAMBERGER & CO. NEWARK, N. J.

HERE IS A GENUINE BARGAIN

McCall's Magazine Free for One Year

TO SUBSCRIBERS TO THE DAILY PRESS

McCall's Magazine—one year
Plainfield Daily Press—3 months
Any 15-Cent McCall Pattern

All for only $1.25

McCall's Magazine Is the Leading Fashion Journal in America

In the matter of dress, McCall's is indispensable to every woman. There are over 50 of the newest designs of celebrated McCall Patterns in each issue.

Each month 1,100,000 copies of McCall's, brimful of latest fashions, fancy work, interesting short stories, and scores of labor-saving and money ideas for women, are welcome visitors to 1,100,000 wide-awake American homes.

McCall's is a large, artistic, handsomely illustrated 100-page monthly periodical that is adding to women's happiness and efficiency everywhere.

The publishers of McCall's are planning to spend thousands of dollars extra in 1913 in order to keep McCall's head and shoulders above all similar publications. Every issue will be full of delightful surprises.

If you wish to save money, keep in style, and be happy, subscribe for McCall's without fail.

Don't Miss This Extraordinary Offer

We take pleasure in offering our friends this exceptional opportunity.

By special advertising arrangement with the publishers of McCall's we are able to offer you this well-known popular Home and Fashion Journal together with our own paper for the regular price of the Plainfield Daily Press alone.

The above extraordinary offer may be accepted by all persons who subscribe, renew or extend their time ahead on either publication for the time mentioned. The only requisite is that you pay in advance.

Remember, if you accept our big McCall bargain—the best we have ever made—you may select free of charge any one of the celebrated 15c McCall Patterns from your first copy of McCall's by sending a post card request to The McCall Company.

Call at this office or send your order by mail. Subscribe today.

ACCEPT THIS BARGAIN TODAY--USE THIS COUPON

McCALL'S MAGAZINE (Monthly) for one Year
PLAINFIELD DAILY PRESS (Daily) for 3 Months
Both only $1.25

Plainfield Daily Press:

Gentlemen: Enclosed please find $1.25 for which please send The Plainfield Daily Press for 3 months and McCall's Magazine for one year.

Name .....

Street .....

City ..... State .....

PLAINFIELD DAILY PRESS, PLAINFIELD, N. J.

WHY NOT TAKE OUT AN AUTOMOBILE POLICY NOW AGAINST FIRE, AT 1½ PER CENT.

J. E. CURTIS, 183 NORTH AVENUE. PHONE 192

TRY A PRESS WANT AD

EDUCATIONAL.

HERR'S SCHOOL

Full and Special Courses, General Business Training. Day and Evening

Call, 'Phone (344), or write now

PLAINFIELD BUSINESS COLLEGE
Woodhull-Martin Bldg.

mwf

—To get in touch with the most desirable rooms and the best boarding houses—have Press Wants point the way.

IN WOMAN'S REALM

ON THE WING.

Soft Straw Worked Up Into Charming Designs This Season.

Attractive small hats for the spring are made entirely of roses or other small flowers. Soft straw and mousseline are so worked that it is impossible to tell which is straw and which is mousseline or ribbon. The brims of these little hats are jaunty and narrow.

Fashion authorities tell us that this spring will be seen millinery flowers of colored tulle, with tiny pearls and stones for petals.

A pretty French trick is the wearing of a bright silk handkerchief in a tiny

A MOST ATTRACTIVE FROCK.

breast pocket—just enough to give a spot of color matching the flower on the hat.

Narrow black velvet ribbon appears as streamers on some of the new small hats for spring wear.

Front closings are extremely smart this season for girls as well as for their elders. In the frock illustrated this feature is combined with others equally smart and practical.

JUDIC CHOLLET.

This May Manton pattern is cut in sizes for girls from ten to fourteen years of age. Send 10 cents to this office, giving number, 7725, and it will be promptly forwarded to you by mail. If in haste send an additional two cent stamp for letter postage. When ordering use coupon.

No..... Size.....

Name .....

Address .....

.....

THE KITCHEN CUPBOARD

SALMON LOAF.

WITH the return of Lent, pleasing ways of serving fish are needed. In neighborhoods where the main reliance is upon canned fish salmon is generally popular.

Salmon loaf, a dish which is satisfactory for luncheon or supper, may be made in a number of acceptable ways. Some of these are as follows:

For the Lenten Larder.

Piquant Salmon Loaf. Take three large pickles, mince these fine with one small onion. Add one cupful of breadcrumbs, one tablespoonful of melted butter poured over the crumbs, three well beaten eggs, one-half cupful of rich milk, one can of salmon. Drain off the liquor for sauce, pick up the meat, season with salt and pepper and one teaspoonful of celery salt. Mix the ingredients together, form into a loaf and place in a dripping pan, pour over it a tablespoonful of butter melted in one cupful of boiling water. Baste often and bake until nicely browned.

To make sauce for this take a teaspoonful of melted butter and salmon liquor, one sour pickle, minced, one well beaten egg, pepper and salt. Boil all together, stirring constantly. Add cream to make sauce enough to serve over the loaf and pour on just before serving.

Tempting Fare.

Steamed Salmon Loaf.—Take a can of the steaks of salmon and add to it three well beaten eggs, two ounces of melted butter, a half cupful of grated breadcrumbs, with minced parsley, pepper and salt to season.

Beat the crumbs with the eggs, add the salmon, butter and seasoning, place in a suitable dish and steam one hour.

For the sauce take one cupful of hot milk, thicken with one tablespoonful of cornstarch or flour. Add liquor from can, one large tablespoonful butter and one egg beaten. Cook in a double boiler. When done pour over the loaf.

Salmon Loaf In Gelatin.—Take a can of salmon and flake the fish finely. Mix with it the pounded yolks of two hard boiled eggs and a seasoning consisting of a tablespoonful of chopped capers, a little mace, chopped parsley and salt and pepper. Then take a cup ful of boiling water and dissolve a teaspoonful of anchovy paste with it. Add a tablespoonful of lemon juice and a tablespoonful of gelatin. Keep the water hot until the gelatin is dissolved and then combine with the fish. Take a nice mold, butter it and lay rings formed of the white of hard boiled egg upon it. Pour the fish into the mold over these and place on ice until firm.

Anna Thompson.

YOUR EASTER HAT.

Velvet Facings on the Newest and Smartest Shapes of the Season.

The young girls have a splendid stock of hats to choose their Easter bonnet from. At this early date most of those seen are wide brimmed, with a slight flare on one side, while others have a decided roll all around, the under brim semifacing of changeable silk, the extreme outer edge being covered with straw. Most of these hats have very little trimming. Some hats have only one large quill, which penetrates the brim on the left side. Three small bright red velvet bows are also used to trim the side crown on the left side front.

Another becoming shape for dress occasions has a wide brim, which droops

WHITE MALINES WITH BLACK VELVET, DESIGNED BY ORA CNE.

slightly. The crown and upper brim are made of white yedda. The under brim has a black velvet facing edged with knife plaited valenciennes lace. A wide piece of black velvet ribbon encircles the side crown and is finished at the left side back in a soft knot. The ends are drawn over the edge of the brim and tied again ten inches from the ends. One large red rose is secured to the right side front of the brim. A chic little hat with crown of rainproof malines and brim of black velvet is this model by Ora Cne, the rain mibirer. The malines is shirred over cable cords, which gives the effect of pleating, and an aigret of the malines is the only trimming.

SCHOOL CHILD'S DIET.

Importance of This Health Factor Often Overlooked by Parents.

The mother who wishes to preserve the health of the school child must attend carefully to the question of diet. The child at school is giving out energy all the time, and food is requisite to provide energy for the work.

The child requires a good deal of fat, because fat provides energy, keeps the body warm and is necessary during the time of growth. Butter, cream and rich milk provide fat in easily digested form. The schoolboy's craving for suet dumplings is physiological in the sense that suet provides animal fat in a particularly suitable form for the schoolroom menu. Porridge and cream, white fish, soft boiled or scrambled egg, varied with fat bacon, and a cup of cocoa or milk provide a variety of choice for breakfast. The breakfast meal should be varied as much as possible. A little fruit may be served in season instead of porridge. Brown bread may occasionally be given instead of white. Rolls or scones or oatmeal cake, with fresh preserves, are excellent for breakfast.

For dinner finely cut chicken, beef, lamb or mutton, with such vegetables as potato, cauliflower, spinach, vegetable marrow, followed by milk pudding, light pastry, chocolate shape or egg custard as a sweet, may be given. Fresh fruits in their season should be given two or three times a week at least for dinner, and baked apple with cream is an easily digested sweet for children.

The school child has generally only three meals a day, so that tea should be a more ample meal than that allowed for grownups. Plenty of bread and butter, with honey or homemade jelly, a little stewed fruit if it has not been served at dinner or breakfast and occasionally a scrambled egg or cheese custard, provide a nourishing tea when children have the appetite to digest it. It must not be forgotten, however, that to compel a child who is not hungry to take a large meal will only overtax the digestion and may be the cause of school dyspepsia. A tumblerful of milk at bedtime is the best "supper" for the younger school children at least. After eleven or twelve years of age most school boys and girls will want bread and butter in addition for supper.

Situation Wanted advertising will open a new prospect for you!

MABEL'S CHITCHAT

The Woman Who's Determined to Please Too Much.

HOPELESS TO CHOKE HER OFF

Chafing Dish Set In Crash Toweling Is Just the Gift For Hostess Who Is Fond of Entertaining Informally at Supper or Luncheon.

Dear Elsa—I have just come back to New York from a week end spent with Margaret W., and I never leave her charming country home without the uncomfortable feeling that I have been extremely rude. Margaret is one of the few remaining specimens of politeness left to us in this rude, busy age. Indeed, she is so anxious to be nice and to have her guests enjoy themselves that she defeats her own good object by being too solicitous of their well being. In other words, she is one of those "pressing" people who make the average woman feel like "saying things" at times.

Here is an example of what I mean: "Won't you have one of these cakes, dear?" she cried one afternoon at tea, her bright eyes falling on my empty plate.

"Thank you very much, but I've quite finished."

"Oh, but you must try one of these. They're homemade."

"I'm sure they are delicious, but really"—

"Just one, now; just to please me."

So I was obliged to meekly dispose of the cake, and as soon as I had come to the last crumb Margaret began again.

"Now I'm sure you will have another, won't you?"

"No, thank you, really, Margaret."

"Oh, do; I have not nearly finished yet. Do keep me company! Or perhaps you did not like my cake?"

"It was splendid!" I managed to reply, quite honestly, for Margaret is a fine cook. "But, truly"—

Well, it was all off. Margaret smiled a sad, wistful smile, which said as plain as words, "I'm so sorry you didn't care for it, for if you had you would have taken another one."

She doesn't seem to realize that, however nice a cake may be, there exists to the vulgar mind such a thing as—well, repletion is the prettiest term I can call it, though very small people have expressed the same meaning by announcing that they are "full now."

Then one day Margaret began talking of new spring frocks, and I was foolish enough to say that I was thinking of changing my dressmaker.

"The very chance for you to try the little woman who made my green gown. She's so smart and so cheap. She lives at— There, I've forgotten, but I'll look it up in my address book and let you know."

Now, as a matter of fact, I don't admire Margaret's green gown in the least, and I had said it was a "shriek of fashion."

Trying to be tactful, I appreciatively looked at Margaret and replied: "Don't bother, dear. I think perhaps after all I'll give Mme. Blank another chance."

"Yes, but you may as well have the address, mayn't you? And I'm going to her this week, and if she says she cannot take any more orders just now I'll mention that you are a friend of mine. Or—or maybe it would be better for you to come with me."

Margaret is always full of plans, and, knowing that to raise her hopes to let them fall again will hurt her feelings, I temporized by saying, "I'll think it over."

And so we went on every minute of the time I spent with her, I feeling the most ungracious creature on the earth, for Margaret never can see that she has said enough. Yet she is a dear and does mean so well.

Why don't I go to Ferncliffe next summer? Why don't I take her remedy for sore throat? Why don't I take a ticket for the current event talks? Why don't I go to her dentist?

And indeed I don't know why I don't do many of these things, except that I don't particularly want to.

Dick and I never look forward to our visits to Margaret, simply because we find it so hard to get away. We plead that we have engagements in town. "Won't they hold over?"

Do you remember Sam Weller's reply to his father when that dear old gentleman suggested that his letter to Mary, the housemaid, was rather short?

"Not a bit of it," said Sam. "She'll vish there vos more, and that's the great art o' letter writin'."

Somehow those words always come into my head as I travel home from Margaret's.

I wonder, Elsa, how you will like the doilies and centerpiece I am making for a friend who does a lot of informal entertaining—chafing dish parties and the like. The set is of blue and white barred tea toweling. A yard and five-eighths of eighteen inch wide toweling makes the twelve doilies, which are nine inches square. A square of the toweling was too narrow to make a good looking centerpiece, so I compromised on an oblong table runner.

The edges of both doilies and centerpiece are finished with heavily padded buttonholing done with mercerized cotton the shade of the blue bar in the crash. Across the center of each doily and at both ends of the runner centerpiece will be placed the initials of the owner in cross stitch, carried out in two shades of blue. On a polished mahogany table the set is stunning.

Time's up, so auf wiedersehen.

MABEL.

Those work seekers who expect to find a job through one publication of a want ad are sometimes disappointed—though not always.

YOUR DULL HEADACHES

Probably come from overstrained eye-sight. Nine-tenths of the headaches are the direct result of eye trouble. Bring those troubles to us and let us prescribe for you.

All work guaranteed.

FREE EXAMINATION BY

STILES & CO.

PHILADELPHIA EYE SPECIALISTS

107 East Front Street

Every Thursday.

Hours 10:30 a. m. to 5:00 p. m.

Arrival and Departure of Mails

At Plainfield Postoffice

February 1, 1913.

NEW YORK MAILS. Arrive—5:30, 8:00, 8:40, 11:45 a. m., 1:30, 2:30, 5:00, 5:30, 8:30 p. m., 12 midnight. Close—6:30, 8:00, 9:00, 10:45 a. m., 12 noon, 2:00, 3:50, 5:50, 7:45, 9:00 p. m.

SOMERVILLE AND EASTON. Arrive—8:40, 10:00 a. m., 12:30, 3:15 and 7:00 p. m. Close—6:30, 8:00 a. m., 1:30, 4:30 p. m.

PHILADELPHIA—Direct. Arrive—5:30, 8:00, 8:40, 11:45 a. m., 12:30, 2:30, 7:00 p. m. Close—6:30, 11:30 a. m., 1:30, 7:00, 9:00 p. m.

THROUGH FAST MAIL FOR EAST. Close—12 noon, 2:00, 3:50, 5:50 p. m.

DIRECT THROUGH FAST MAIL FOR WEST. Close—6:30, 11:30 a. m., 1:30, 5:00 and 9:00 p. m.

DIRECT SOUTHERN MAILS. Close—6:30 a. m., 1:30, 7:00 and 9:00 p. m.

PENNSYLVANIA. West of Easton. Close—6:30 a. m., 1:30, 5:00, 7:00 p. m.

ELIZABETH—Direct. Arrive—5:30, 8:40 a. m., 12 noon, 2:00, 5:50, 9:00 p. m.

NEWARK—Direct. Arrive—5:30, 8:45 a. m., 1:30, 2:30, 5:30 p. m. Close—6:30, 8:00 a. m., 12 noon, 2:00, 3:50, 5:30, 5:50, 9:00 p. m.

WATCHUNG. Arrive—1:00, 6:45 p. m. Close—9:00 a. m., 2:30 p. m.

WARRENVILLE. Arrive—1:00 p. m. Close—9:00 a. m.

SUNDAY MAILS. Office open from 9:30 to 10:30 a. m.

Mail closes at 6:15 p. m.

E. H. BIRD, P. M.

New Jersey Central

TRAINS LEAVE PLAINFIELD.

For New York—2.10, 3.41, 5.41, 5.46, 5.57, 6.27, 6.35, 7.22, 7.26, 7.44, 7.41, 7.58, 8.12, 8.30, 8.36, 8.43, 9.29, 9.53, 10.20, 11.20, 12.12 p. m., 12.28, 12.58, 1.44, 2.39, 2.55, 3.22, 4.48, 4.12, 4.36, 5.39, 6.18, 6.40, 7.41, 8.27, 9.27, 9.30, 10.15, 10.36, 11.28 p. m. Sunday - 2.10, 8.41, 5.41, 7.23, 7.58, 8.52, 9.34, 9.42, 10.37, 11.52 a. m., 12.32, 12.58, 2.09, 2.39, 2.55, 3.17, 4.29, 5.34, 6.57, 7.14, 8.23, 8.27, 8.35, 9.42, 10.28, 10.36 p. m. For Newark—5.36, 6.27, *7.05 (through train to Newark), 7.41, 8.26, 9.29, 10.20, 11.20 a. m., 12.28, 1.44, 2.39, 2.55, 3.22, 4.36, 5.39, 6.28, 7.41, 8.27, 9.30, *10.36 p. m. Sunday - 5.23, 8.52, 9.34, 10.37 a. m., 5.36, 5.57, 6.17, 4.29, 6.34, 7.14, 8.13, 9.42, 10.36 p. m.

For Easton, Bethlehem, Allentown and Chunk—5.18, *8.12, 9.47, 11.19 a. m., xx5.43, (6.59 p. m., Easton only). Sunday—5.45, 10.24 a. m., 1.58, 7.42, 7.05 p. m.

For Wilkesbarre and Scranton—5.18, 8.12 a. m., 5.43 p. m. Sunday—5.45, 10.24 a. m., 5.43 p. m.

For Long Branch and Asbury Park, etc. 5.43, 8.12, 1.26 a. m., (12.28 Saturdays only), 4.36, 6.18, 8.27, 11.28 a. m., (no Saturdays), 3.36 p. m. Red Bank only, 3.41, 5.36, 8.27 p. m., 12.09 Red Bank only), 3.17, 8.28 p. m.

For Atlantic City—5.18, 9.29 (Saturdays only, 12.28), 3.36. Sundays, 5.43 a. m., 2.09 p. m.

For Philadelphia—5.47, 7.33, 8.45, 9.43, 11.53 a. m., 12.42, 1.35, 2.45, 5.1, 5.4, 5.42, 8.47, 9.46, 10.48 p. m. Sundays, 5.43, 9.58, 10.43, 11.18 a. m., 4.18, 4.41, 4.45, 5.42, 4.38, 4.53, 6.34, 7.44, 8.42, 8.47, 9.46, 10.54, 11.54 p. m., 1.20 a. m.

For Baltimore and Washington, daily 12.42, 3.36, 5.42, 8.47, 9.46, 11.54 p. m., 1.20 a. m.

xx Except Easton and Bethlehem.

*Except Mauch Chunk.

L. Morailer & Son

WATCHMAKERS and JEWELERS.

WATCHES.

CLOCKS and JEWELRY

Fine Watch and Clock Repairing a Specialty.

219 Park Ave. Plainfield, N. J.

ADVERTISEMENTS

—FOR—

NEW YORK HERALD, WORLD, TIMES, SUN, JOURNAL, TELEGRAM, AMERICAN, BROOKLYN EAGLE, GLOBE

—AND—

NEWARK EVENING NEWS

RECEIVED AT

PLAINFIELD DAILY PRESS

AT REGULAR OFFICE RATES.

SPECIAL

TABLE DE'HOTE DINNER

Served at TRUELL HALL

Every Thursday Evening from 6 to 8.

PRICE $1.00

Card party in evening.

11 1 3mos m-w

RITZ Inc.

BABCOCK BUILDING

CANDIES, ICE CREAM, DAINTY LUNCH

HARDWOOD FLOORING

PARQUETRY

OLD FLOORS REFINISHED.

GEO. E. WATT

150 North Ave. Tel. 383-W.

GREAT BRAINS, SCOOP, WONDERFUL INTELLECT

SPORTS OF ALL SORTS

REAL SUFFRAGETTES PLAY BOYS' RULES

Woodbridge Dames Order Nonpareils to Abolish Femininism or Quit.

Such were the conditions encountered by the Nonpareil girls' basketball team, of this city, when it appeared on the Woodbridge Parish House court Saturday night to engage in a basketball game with the Parish House girls of that place, much surprise and no little amount of indignation was expressed by the Woodbridge contingent when the Nonpareils clung firmly to their assertion that they would not play a contest governed by boys' rules. When the Queen City aggregation appeared on the court ready to play, the local captain was informed that one half the game would be played with boys' rules and the other half with the regulation feminine code. Of course, this arrangement would prove unsatisfactory to any girls' team used to playing the game meant for girls and the Plainfield captain entered strenuous objections to that phase of the contest because it would subject the participants to almost certain injury. The Woodbridge captain became indignant and hastily ordered the visitors to yield to her commands or leave the floor. The latter step was adopted at once and when it was found that the local captain was really in earnest in taking the stand she did, a number of ardent entreaties were forthcoming on the part of those Woodbridge followers who took a broader view of the situation than did their captain, for the return of the team but all coaxing proved unavailing and there was no contest.

The advent of the Nonpareils into Woodbridge was heralded with enthusiasm by the basketball loving public and the populace turned out en masse in the expectancy of witnessing a thrilling game. Many of the spectators left the house when the announcement that the girls' game had been called off was made and dissatisfaction was prevalent on every hand.

It appeared rather peculiar to the Plainfielders, as well as to a number of Woodbridge rooters, after the matter was clearly brought to their attention, that the girls' team should insist on playing male rules when there is a specified code of restrictions and regulations published which are adapted to feminine playing. The Woodbridge girls advocated the abolition of the vertical plane laws and seemed inclined to turn the contest into an as masculine affair as possible. The Woodbridge court is an unusually large one for girls to play on and is poorly lighted. These handicaps, together with the boys' rules, would have proven an overwhelming detriment to the Nonpareil girls.

BOROUGH HIGH SCHOOL GIRLS PLAY HOPE FIVE

The second meeting of the North Plainfield High School and Hope chapel girls' teams will take place at Saengerbund Hall tonight. In the previous game the boroughites were victorious on the Hope court and are therefore looking forward to another victory tonight as the chapelites will be playing on an unfamiliar court which is much larger than the one they have been used to and they will therefore be at a decided disadvantage on the N. P. H. S. team's home court.

The teams will lineup as follows:

N. P. H. S.		HOPE CHAPEL.
Miss Burtis	forward	Miss M. Duncan
Miss Mair	forward	Miss Saffron
Miss Douglas	centre	Miss Weber
Miss Smith	guard	Miss J. Duncan
Miss Debele	guard	Miss Mortimer

Real Estate for Sale advertising will focus the attention of buyers on your property!

INVINCIBLE TRENTON Y. W. C. A. FIVE TRIMS ANOTHER QUEEN CITY QUINTET

An exhibition of foxy basketball on the part of Miss Hayes, the wonderful little forward on the Trenton Y. W. C. A. basketball team, defeated the local Y. W. C. A. girls on the Plainfield Y. M. C. A. court Saturday night by a score of 15 to 11. With two minutes left in which to play and the score standing a 11 to 11 tie, Miss Hayes found it difficult to get her wind and requested the referee to call "time out," saying she had injured her wrist. The official immediately granted her wish and Miss Hayes left the floor and remained off the allotted two minutes, reappearing with a bandage wrapped around her wrist. When play was started her injury became a lost quantity, however, as she took on an added spurt and placed her team in the fore with two field goals, winning the game.

As has been the case in all of the games played by the Capitol City aggregation, the playing was close and the work of Miss Hayes a conspicuous factor. Her contribution of five field goals went a long way toward winning the game and her aggressiveness had the local combination continually on the alert. For Plainfield, Miss Marjorie Burtis, who started in the North Plainfield High School contest in the afternoon, again took the leading role, making nine out of her team's eleven scores. She counted seven times from the foul line and once from the field and made the fast Trentonians hustle to keep in the running. The Trenton team is the same that defeated the Nonpareils, of this city, in a close game at Trenton a week ago and will appear in this city for a return game February 28.

The score:

PLAINFIELD.

	F.	G.	P.
Miss Burtis, f	1	7	9
Miss George, f	0	0	0
Miss G. Mair, c	1	0	2
Miss Doughty, g	0	0	0
Miss M. Mair, g	0	0	0
	2	7	11

TRENTON.

	F.	G.	P.
Miss Ryan, f	0	2	2
Miss Hayes, f	5	0	10
Miss Weller, c	1	1	3
Miss Handes, g	0	0	0
Miss Meris, g	0	0	0
	6	3	15

LOCAL Y. M. C. A. FIVE IN ATHLETIC, VERBAL AND FISTIC COURT BATTLE

Never before in the history of the little town of Woodbridge did an athletic contest produce so much enthusiasm as the game scheduled between the Y. M. C. A. Ajax, of this city, and the Parish House quintet of that place last Saturday night. Regular Saturday night municipal activities were suspended for the coming of the Ajax and preparations had been made to receive the Queen City delegation with an aggregation of basketball stars that was confident of belittling the Y. M. C. A. boys' two point triumph over the Woodbridge contingent earlier in the season. After a lingering battle against adverse odds the Ajax were finally landed on the credit side of the ledger with a score of 18 to 15.

Rough-house featured the game from start to finish and fouls were called in rapid fire succession on the Plainfield delegation, especially in the last few minutes of play when the home team took the lead on penalty throws. The Ajax managed to recover their stride, however, and again took the lead by a one point margin, just as time was called by the Plainfield timer, the only acting official the local team had in the game, but the Woodbridge timer declared that there was a minute and a half left to play. After much wrangling on the part of both teams, the Ajax finally agreed to play the extra time and were rewarded for their liberality by a trio of points which put the game on ice. Woodbridge was ahead the greater part of the contest but their opponents kept close behind and pulled off a spurt in the final minutes of play that netted them victory.

Unusually close guarding on the part of both teams kept the score down to a low level as far as field goals were concerned, but the home aggregation were afforded no less than twenty-five opportunities to count from the foul line but could only make good on seven. The Ajax outscored their opponents in the first half by a count of 9 to 6, but in the final period, with the aid of numerous fouls, the Parish House five scored exactly the same number of points as did the Plainfield five, each getting nine.

The length of the Woodbridge court and the poor lighting facilities proved additional handicaps to the association players who are accustomed to a much smaller floor and at times appeared to be completely lost on the rival court. Woodbridge exhibited a number of brilliant spasms of passing and time and again took the ball up and down the floor on short, snappy passes but were prevented from scoring at the end of the run by one of the Ajax guards who were ever in the fray.

But eleven field goals were made by the two teams during the course of the evening, the winners tallying seven times against their opponents four.

The score:

Y. M. C. A. AJAX.

	G.	F.	P.
Peacock, r. f.	1	1	3
McNamee, l. f.	3	0	6
Good, c.	2	0	4
Stine, r. g.	1	3	5
Glover, l. g.	0	0	0
	7	4	18

WOODBRIDGE.

	G.	F.	P.
Schoder, r. f.	1	0	2
Simonson, l. f.	0	0	0
Parsons, c.	1	0	2
Potter, l. g.	0	0	0
Cushing, r. g.	2	7	11
	4	7	15

Y. M. C. A.	9	9—18
Woodbridge	6	9—15

LOCAL TEAM AT DUNELLEN FOR BASKETBALL CONTEST

The all-star basketball quintet representing the Plainfield Trust Company will trolley to Dunellen tonight to engage in a court battle with the Baraca Class quintet of that place. The local aggregation has been reinforced by the addition of Lewis, a former Williams College player, and a good game is expected. The two teams will lineup as follows:

DUNELLEN		TRUST CO.
Naylor	forward	Ricketts
Strickland	forward	Lewis
Fedderman	centre	Marsten
Smith	guard	Egan
Runyon	guard	Dorelinger

HOPE SECOND FIVE TROUNCED VISITORS

Score Forty Points Against the Visiting Aggregation's Twenty in Loose Game.

Hope Chapel seconds' string men managed to chalk up just twice as many points as did their opponents, the Roselle A. C., Saturday night, and won out by a count of 40 to 20. High scoring on the part of Wardrop, Guy Snyder and Bohl was responsible for the overwhelming victory. The visitors could not seem to locate the basket even on foul throws and failed to annex one of this variety while the Hope contingent was totaling up ten.

Roselle colors were upheld by Lennox, Moran and White, each of whom counted for a trio of field goals.

The score:

HOPE SECONDS.

	F.	G.	P.
Bohl, f	5	1	11
G. Snyder, f	3	1	7
Schott, c	1	4	6
Wardrop, g	5	4	14
Hunter, g	1	0	2
	15	10	40

ROSELLE A. C.

	F.	G.	P.
Hill, f	1	0	2
Lennox, f	3	0	6
Moran, c	3	0	6
White, g	3	0	6
Winbrook, g	0	0	0
	10	0	20

HOPE LESS AT THE END OF THIS GAME

Overtime Contest Won by Miss Jessie Stewart With a Field Goal.

What the Y. W. C. A. team left undone along the winning line in the girls' basketball program at the Y. M. C. A. Saturday night the second team accomplished in an overtime game, defeating Hope chapel by a count of 14 to 12. When the game was called the score stood a tie 12 to 12 and the respective captains agreed to play until a decision was reached. After two minutes of snappy playing, Miss Jessie Stewart, of the Y. W. C. A. five, who had played the star's part all through the contest, caged the deciding goal, winning the game for the association girls.

The contest was a fast one with little shooting being done by either combination, Hope chapel making but six field goals and the winners the same number, all by Miss Stewart. Besides getting twelve points through field goal shooting Miss Stewart annexed two foul tries, thereby monopolizing all of the scoring.

The score:

HOPE CHAPEL.

	F.	G.	P.
Miss M. Duncan, f.	3	0	6
Miss Saffron, f.	1	0	2
Miss Weber, c.	0	0	0
Miss J. Duncan, g.	2	0	4
Miss Mortimer, g.	0	0	0
	6	0	12

Y. W. C. A. 2nd.

	F.	G.	P.
Miss Stewart, f.	6	2	14
Miss VanDerberg, f.	0	0	0
Miss Douglas, c.	0	0	0
Miss Harkins, g.	0	0	0
Miss Crawford, g.	0	0	0
	6	2	14

—Press Wants are an inexpensive, quick-action means of communication between employe and employer.

HOPE CHAPEL BASKETBALL TEAM WINNER OF GREAT GAME WITH NEWARK CANOEISTS

Close and exciting basketball was on the menu for Hope chapel followers last Saturday night when their representatives lined up against the Tuscarora Canoe Club, of Newark, on the local court. The visitors were a set of the speediest basketball players that has appeared on a local court this season and the hope contingent had to play a sensational game in order to come out on top by a slim margin of two points or one field goal. The final count stood 29 to 27 and the winning goal came a second or two before time was called. Hope chapel followers were high in the praise of the playing ability and sportsmanlike spirit evidenced by the visitors and claim that the team that played here Saturday night was the cleanest and fastest that ever lined up against a Plainfield five.

The scoring was nip and tuck at all stages, every time one team managed to cage a basket, the other did the same thing in short order. Neither aggregation had a decided advantage over the other at any interval and it was anybody's game up to the sounding of the final whistle. Many fouls were called on both sides but none of them were levied for dirty or rough playing. The close condition of the score and the speedy playing made fouling easy and therefore many were called, and many were shot. Hope chapel made good on eleven throws from the foul line and the visitors scored five times from the fifteen foot mark. Johnny Heron did all the foul shooting for the Chapelites and his prowess along that line spelled victory for his team. The Heron brothers again held up the bulk of the scoring burden and counted for twenty-seven points between them, or just as many as were chalked up by the whole visiting combination.

For the Canoeists, McDonald and Zeliff did the best work in field goal shooting while Keller made the quintet of foul shots that held his team in the running.

The score:

HOPE CHAPEL.

	G.	F.	P.
T. Heron, f.	5	0	10
J. Heron, f.	3	11	17
Doig, c.	1	0	2
G. Snyder, g.	0	0	0
Leighs, g.	0	0	0
A. Snyder, g.	0	0	0
	9	11	29

TUSCARORA CANOE CLUB.

	G.	F.	P.
McDonald, f.	3	0	6
Zeliff, f.	2	0	4
Keller, c.	1	5	7
Twyford, g.	4	0	8
Stevens, g.	0	0	0
	10	5	27

*Two points awarded.

SUMMIT GETS EVEN AT SCOTCH PLAINS

Visitors Barely Nose Out a Victory Over the Speedy Parish House Deputation.

Summit sprang a surprise on the Scotch Plains Parish House first team and went home with a 22 to 19 victory after their game on the Parish House court, Saturday night. The contest was a nip and tuck struggle from start to finish, neither team leading the other by a margin of more than four points at any stage. In their previous contest the Chapel Club combination was walloped by a count of 40 to 22 and the Plains aggregation evidently held out too much confidence as to their chances of coming out in the van.

The visitors were considerably strengthened on this appearance by Alesbury and Judson, two Summit High School stars, who put up dandy games last Saturday night. For the home team, Ricketts and Thompson were the main point getters, totaling up fourteen between them. Marston proved a tower of strength for the losers at center but failed to get in his usual collection of field goals.

The score:

SUMMIT CHAPEL CLUB.

	G.	F.	P.
Voetglen, f	4	0	8
Schumpf, f	0	0	0
Alesbury, c	1	4	6
Judson, g	2	0	4
Falkenberg, g	2	0	4
	9	4	22

SCOTCH PLAINS.

	G.	F.	P.
Thompson, f	2	0	4
Ricketts, f	3	4	10
Marston, c	1	0	2
Bettman, g	1	1	3
Anson, g	0	0	0
	7	5	19

Bowling
OLYMPIA BOWLING ALLEYS
117 EAST SECOND ST.
WILLIAM F. WALTERS, Prop.

CALENDAR OF SPORTS

TODAY.

Opening of international chess masters' tournament at Havana, Cuba.

Opening of annual show of Kansas City (Mo.) Automobile Dealers' Association.

Cyclone Thompson vs. Bob Moha, 10 rounds, at Milwaukee.

Johnny McCarthy vs. Billy Murray, 20 rounds, at Taft, Cal.

TOMORROW.

Special congress of American Trotting Association, at Chicago.

National amateur racquet championships in singles, at New York Racquet Club.

Opening of annual show of Grand Forks (N. D.) Automobile Dealers' Association.

Eddie O'Keefe vs. Kid Julian, 12 rounds, at Akron, O.

WEDNESDAY.

Annual bench show of Westminster Kennel Club opens in New York city.

Annual meeting of the stewards of the Lake Erie Trotting Circuit, at Pittsburgh.

Opening of annual show of Tri-Cities Automobile Dealers' Ass'n, at Davenport, Ia.

Opening of annual show of Oshkosh (Wis.) Automobile Dealers' Association.

Jack Dillon vs. George Brown, 10 rounds, at Indianapolis.

THURSDAY.

Chicago American League Club starts on the spring training trip to California.

Annual spring meeting of the Southern Baseball League, at Chattanooga.

Opening of annual polo tournament of the Aiken (S. C.) Polo Club.

FIRDAY.

Clarence Ferns vs. Billy Walters, 15 rounds, at St. Joseph, Mo.

SATURDAY.

Annual tournament of American Bowling Congress opens in Toledo.

Annual indoor track and field games of the Pittsburgh Y. M. C. A.

Annual tournament of Minnesota State Chess Association, at Minneapolis.

Opening of annual midwinter golf tournament at Del Monte, Cal.

Knockout Brown vs. Joe Rivers, 20 rounds, at Vernon, Cal.

Ad Wolgast vs. Tommy Murphy, 20 rounds, at San Francisco.

MISS BURTIS LEADS N. P. H. S. TO A WIN

Great Playing of Borough Team's Little Forward Conspicuous in Victory.

Sensational playing on the part of Miss Marjorie Burtis brought a victory to the North Plainfield High School girls' team in their game with the Perth Amboy High School maidens on the Saengerbund Hall court, Saturday afternoon, with a count of 16 to 9. Miss Burtis counted for ten out of her team's sixteen points and was in the game at every stage. Her agility and accurate shooting kept the visitors constantly on the alert warding off her offensive playing but she was undaunted by the combined efforts of the visiting quintet.

One half of the game was played without lines and in this period the Amboy players took the leading part, outscoring and outplaying the boroughites who are used to lines. Miss Mair got a trio of field goals for N. P. H. S., while Miss Smith and Miss Debele did some close guarding.

The score:

N. P. H. S. (GIRLS).

	G.	F.	P.
Miss Mair, f	3	0	6
Miss Burtis, f	2	6	10
Miss Douglas, c	0	0	0
Miss Debele, g	0	0	0
Miss Smith, g	0	0	0
	5	6	16

PERTH AMBOY.

	G.	F.	P.
Miss Conquest, f	1	4	6
Miss Greenbaum, f	0	3	3
Miss Frost, c	0	0	0
Miss Smith, g	0	0	0
Miss Dolan, g	0	0	0
	1	7	9

N. P. H. S.	13	3—16
P. A. H. S.	5	4—9

PARISH HOUSE FIVE WON BY BIG MARGIN

Score a One-Sided Triumph Over the Jolly Five Combination of This City.

Scotch Plains sent a second team against the Jolly Five, of this city, on the Plains court, Saturday night, and they did the trick by a score of 41 to 20, vanquishing the merry-makers. High scoring on the part of B. Mills and F. Saunders was responsible for the one-sided condition of the score, while Grisley upheld what there was held up of the Jolly Five's end of the score:

The score:

SCOTCH PLAINS SECONDS.

	G.	F.	P.
F. Saunders, f	7	4	18
F. Mills, f	4	1	9
B. Mills, c	6	0	12
Lee, g	0	0	0
K. Saunders, g	1	0	2
	18	5	41

JOLLY FIVE.

	G.	F.	P.
Grisley, f	3	6	12
Moor, f	0	0	0
Angleman, c	1	0	2
Anson, g	0	0	0
Bowe, g	0	0	0
Archibold, g	3	0	6
	7	6	20

Hunt the buyer who wants to buy and the seller who wants to sell through the Press cent-a-word column, then your deal is two-thirds closed.

No salesmanship is required under these circumstances—and salesmanship costs money—many times the cost of a want ad.

Get that?

The Store Will Be Closed All Day Next Saturday Washington's Birthday

We Close Evenings at 5:30 Except Saturdays

HAHNE & Co.

IMPORTERS — NEWARK'S STORE BEAUTIFUL Broad, New and Halsey Streets. — RETAILERS

We Give and Redeem Surety Coupons

The Store Will Be Closed All Day Next Saturday Washington's Birthday

A BROADLY PLANNED TWO-DAY SALE OF
BLACK AND COLORED DRESS FABRICS

All of High Character---All Dependable---All from Our Regular Stocks

All Positively Reduced in Price for Tuesday and Wednesday

These 'M[illegible] he Fine Array of [illegible]LORED FABRICS

MAKER MILL REMNANTS AT HALF

The entire accumulation of Mill Ends from one of the best manufacturers in this country comes to us for disposal in this Great Sale of Dress Fabrics.

These are all high-class goods made for the Spring season and include **Bedford Cords, Whipcords, Diagonals, Fancy Mixtures, Serges, etc.**; 48 to 56 inches wide; many of them in the standard navy blue.

Lengths, 3 to 6 Yards—Sufficient for skirts, full suits or dresses.

These goods are such as would retail up to as high as $2.50 the yard; we are going to retail them all at **EXACTLY HALF PRICE.**

We must positively decline to cut these short lengths; they must be sold as they are.

The selling begins Tuesday morning, on **Bargain Table No. 2.**

TAFFETA.
All wool; imported; fine 42 inches wide; reg. $1 a yard, at..79c

BEAUTALA POPLIN.
Silk and wool; 43 inches wide; regular $1.50 a yard, at....$1.24

GEISHA CLOTH.
All wool; 38 inches wide; regularly 79c a yard, at.....69c

WHIPCORD.
Cream; 50 inches wide; regularly $1.50 a yard, at.....$1.24

NOVELTY CHEVIOT.
Imported; 46 inches wide; regularly $2.25 a yard; at....$1.50

RADOLA POPLIN.
Silk and wool; 42 inches wide; regularly $1.25 a yard, at....98c

SERGE.
All wool; double warp; 42 inches wide; reg. 89c yard, at..68c

FRENCH SERGE.
42 inches wide; regularly 75c, at 59c

STORM SERGE.
All wool, double warp; 53 in. wide; reg. $1.25 yard, at....98c

BROADCLOTH.
Fine imported; spotproof; regularly $2.75 a yard, at.....$2.19

STORM SERGE.
All wool; 50 inches wide; regularly 98c a yard, at.....69c

RAMPOER CHUDDA.
Crepe effects; 41 inches wide; regularly ~~$1.50 yard~~, at....$1.24

SHANTUNG CHUDDA.
42 inches wide; regularly $1.35 at $1.10

BRADFORD.
Mohair Brilliantine; striped; 44 inch; regularly $1.39....$1.19

TAFFETA.
All wool; imported; 42 inches wide; regularly $1, at.....79c

FRENCH CHEVIOT.
Imported; 54 inches wide; regularly $1.25 a yard, at....$1.10

STORM SERGE.
All wool; 35 inches wide; regularly 55c a yard, at.....39c

MEN'S WEAR SERGE.
All wool, 54 inches wide; regularly $2.25 a yard, at....$1.85

FRENCH SERGE.
All wool; very fine; 50 inches wide; regularly $1.25, at....98c

BROADCLOTH.
Spotproof; 50 inches wide; regularly $1.75 a yard, at..$1.39

CHIFFON TAFFETA.
All wool; 44 inches wide; regularly 85c a yard, at.....69c

STORM SERGE.
All wool; 36 inches wide; regularly 55c a yard; at.....39c

RADOLA POPLIN.
Silk and wool, all colors; 42 in. wide; reg. $1.25, at.....98c

These Picked from the Country's Best BLACK FABRICS

MANUFACTURERS' SHORT LENGTHS $1 AND $1.25 ALL-WOOL SPRING SERGES AT 69c

8 to 18 Yard Lengths; 48 Inches Wide.

These excellent **All-wool Spring Serges** are what the manufacturers term **"Shorts."** They are the ends of runs of the loom, 8 to 18 yards long, and because we bought a large qauntity of them we got them cheaply, and so will you.

These are strictly **all-wool fabrics,** made from high grade worsted yarns, guaranteed to give excellent service. There are several shades of navy, King's blue, brown and garnet in the collection; some of them are sponged and shrunk.

The selling begins Tuesday on **Bargain Table No. 10.**

CREAM SERGE.
Steam shrunk; 48 inches wide; regularly $1 a yard, at.....79c

MOHAIR BRILLIANTINE.
Navy blue, with white hairline, 44 in. wide; reg. $1, at.....79c

WHIPCORD.
All wool; two-tone; 50 inches wide; reg. $1.50 a yard, at..$1.19

CLAY SERGES.
All wool; 50 inches wide; all colors; reg. $1.50 yard, at..$1.19

FRENCH SERGE.
42 inches wide; regularly 75c a yard, at 59c

CREAM SERGE.
Steam shrunk; 50 in. wide; regularly $1.50, at $1.19

HENRIETTA.
Fine imported; silk finish; 12 in. wide; reg. 89c yard, at...69c

MOHAIR.
Blue, brown and gray; 50 in. wide; reg. 50c yard, at.....39c

CHEVIOT.
Fancy Diagonal; 54 in. wide; regularly $1.89 a yard, at..$1.49

FANCY SUITING.
All wool; 54 in. wide; regularly $1.89 a yard, at.....$1.39

GLORIA SERGE.
All wool; double warp; heavy, 54 inches wide; reg. $1.29...98c

CHALLIES.
New designs; 27 in. wide; regularly 55c a yard, at.....45c

BROADCLOTH.
All wool; spotproof; 54 inches wide; reg. $2.25 yard, at...$1.79

FRENCH SERGE.
50 inches wide; regularly $1.25 a yard, at 98c

STORM SERGE.
All wool; 50 and 54 inches wide; regular $1.50 yard, at $1.24

FRENCH SERGE.
All wool; 44 to 48 in. wide; all colors; reg. $1 a yard.....83c

BEDFORD CORD.
All wool; 54 inches wide; regularly $1.75 a yard.....$1.49

FRENCH SERGE.
Cream; 52 inches wide; regularly $1.39 a yard, at.....$1.19

ALBATROSS.
All wool; street and evening shades 36 inches wide; regularly 50c a yard, at 39c

MOHAIR.
Fancy stripe; 54 inches wide; reg. $1.25 a yard, at.....89c

TWEED SUITINGS.
All wool; 54 inches wide; regularly $1.79 a yard.....$1.39

FRENCH SERGE.
Cream, 52 inches wide; regularly $1.25 a yard, at.....98c

HAHNE & CO., Broad, New and Halsey Streets, NEWARK, N. J.

METHODISTS TO MEET

(Continued from page 1.)

tee. It is understood that several applications have been made by pastors to be retired, the old term, superannuated, being no longer in use.

The interest by laymen in lay representation in the annual conferences, so marked last year, preceding the general conference, has subsided for the present. The practical local activities of Epworth League and Brotherhood work and the relation of laymen to church administration are to receive consideration.

In the matter of appointments the one of, perhaps, greatest importance will be the naming of a new superintendent for the Paterson district. Rev. L. C. Muller, who has filled the office for six consecutive years, cannot for that reason be selected again.

Speculation has especially attached to this prospective appointment. Rumor has given mention to a dozen or more names in connection with the office, but among the body of conference members generally it is regarded as sheer idle gossip. The significant feature of the situation is the fact that the bishop's policy in respect to the administration of the Newark Conference will in all probability be indicated by this appointment, and while there is admittedly considerable guessing being indulged in, the bishop is said thus far to have kept his own counsel in the matter.

In previous years elderly clergymen have been looked upon with special favor in considering appointments to the district superintendency, and it was frequently possible to forecast results. It is a distinctly different situation, however, that is presented this year, in making similar appointments in other conferences where he has presided Bishop Wilson has appointed young and thoroughly active men to this post, and it is thought that he will adhere to that policy in the present instance.

Probable Pastoral Changes.

At last year's session of the Newark Conference the advisability of abolishing the office of superintendent was projected into the proceedings as a subject of discussion, and while no formal action in the shape of a memorial was taken to that end the scheme was not without strong support. Each of the five district superintendents in the Newark Conference has passed the sixty-five-year mark, and while it in no way is understood to reflect upon the administration of the present incumbents there is a growing feeling that the office should be placed in the hands of younger men. Bishop Wilson, it is said, is in agreement with that policy, and the appointment of a young clergyman to the office will probably be made for the first time when the vacancy in the Paterson district is filled.

Probable pastoral changes in the Newark district include the church at Nutley, where Rev. Dr. Warren L. Hoagland, former district superintendent of Newark Conference, is pastor. The Nutley church has invited Rev. C. H. Powers, of the Epworth Methodist Episcopal, Elizabeth, to be its next pastor. Rev. Dr. Addison W. Hayes, for six years pastor of the First Methodist Episcopal church, of Westfield, has accepted the invitation of Christ Methodist Episcopal church, of Madison, to succeed Rev. George Mooney, with the approval, it is said, of Bishop Wilson and District Superintendent Rev. Dr. Jesse L. Hurlbut.

The Westfield church has invited Rev. Dr. Hawley, superintendent of the New Brunswick district of the New Jersey Conference, to its pastorate. The Summerfield Methodist Episcopal church, of Newark, is in the list of those looking for new pastors. The West Orange Methodist church has extended an invitation to Rev. Karl F. Quimby, assistant pastor of Calvary Methodist church, East Orange, to succeed Rev. William C. Cravner, who has declined to serve another year. Mr. Cravner is in his last year at Drew Theological Seminary and will be ordained at the coming conference.

Reached Fifty Years.

Four members of the Newark Conference have reached with this year fifty years of ministerial service. They are Rev. Robert B. Collins, of Madison; Rev. Hiram D. Opdyk,e of Martinsville; Rev. William Stout, of Flanders, and Rev. Wilson F. Randolph, of Bernardsville. Two of these have been for the entire period members of the Newark Conference, Mr. Collins and Mr. Opdyke, who joined the conference in 1863.

Mr. Collins has served as pastor at Andover and Tranquility, Palisade, Westfield, Irvington, Summit, Centenary church, Newark; Bound Brook, Hohokus, Simpson church, Jersey City; Union street, Newark; Tabernacle, Hoboken; Kingsley church, Staten Island; Washington, Bloomfield, Port Jervis a dnSt. Paul's Staten Island. His longest pastorate was at Bloomfield, where he served four years.

Mr. Opdyke began his pastorate with the West Broad Street Methodist church, Newark, now St. Luke's. His subsequent pastorates were Boonton, Prospect Street church, Paterson; First church, Rahway; Bethel, Staten Island; West Side Avenue church, Jersey City; New Prospect, First church, Dover; First church, Rahway; Norton, Stanton and Allerton, Mt. Horeb, Cokesbury and East Millstone. For four years he was the conference temperance agent and for several years was a prohibition worker. His longest pastorates were at Mt. Horeb and Stanton and Allerton churches, where he served three years each.

Mr. Stout, though a Methodist minister for fifty years, spent the first few years in the Maine Conference and was then transfered. He was born at Jutland, then Perryville, Hunterdon county, and in his early days was a public school teacher in that county. He was educated at the New York Conference Seminary in Charlottesville, N. Y., graduating in 1860, and in the Biblical Institute at Concord, N. H., graduating in 1868. As his first charge was Leeds, Me., the birthplace of the late General O. O. Howard, he recalls the remark he overheard General Howard make to another Civil War general on their return from the war, one having lost the right and the other the left arm, "Well, one pair of gloves now will answer for both of us." After becoming a member of the Newark Conference he served at Rockland Lake and Piermont, N. Y.; Anderson, Bloomingdale, Sparta, Hainesville, Hibernia, Tranquility and Mt. Horeb and Flanders in this State. He has twice been pastor at Rockland Lake and at Flanders. In three pastorates he served four years each. Flanders, Hibernia and Tranquility.

Mr. Randolph, father o Rev. Herbert F. Randolph, pastor of the Montclair Methodist church, was born in Newark seventy-four years ago, and educated in Pennington Seminary and Ashland University, Wisconsin. After serving a few year in the Wisconsin Conference and in the New Jersey Conference he held pastorates as a member of the Newark Conference at the Woodrow church, Staten Island; High Bridge and Lebanon and Basking Ridge. A few pastorates were held in Pennsylvania.

The session of the conference will occupy a week. On the evening preceding the opening day, March 19, a lecture on "Our Modern Social Problems" will be given by Hon. Frank Moss, assistant district attorney of New York city. The morning session of the first day, Wednesday, will begin with a communion service followed by organization, roll call and business matters. The afternoon will be occupied by a meeting of the Women's Foreign Mission Society and conference business.

Rural Church and Sunday-school.

In the evening a lecture on the "Rural Church" will be given by a speaker to be announced. Thursday morning will be given entirely to business. In the afternoon will occur the Woman's Home Missionary Society anniversary and in the evening the anniversary of the Brotherhood of the Methodist Episcopal church, with an address by Rev. Dr. Melville G. Bovard, of Summerfield Methodist church, Staten Island.

Business will again occupy the attention of the conference Friday morning and afternoon, but meantime the laymen's annual meeting will be held in the afternoon. In the evening the anniversary of the Epworth League will be held and Rev. Dr. George Peck, of New York, will be the speaker. Saturday afternoon Rev. Dr. Farrar, of Brooklyn, will give an address on "Sunday-school Work," and in the evening a lecture by Professor John Sparhawk, of Philadelphia, will be the principal item of the program.

Sunday morning, as usual, will be the great day of the conference, with a "love feast" service and the sermon by Bishop Wilson. In the afternoon a missionary sermon by Rev. Dr. John R. Wright, of Simpson church, Jersey City, preceded by ordination of deacons and elders, will claim the attention of the conference. In the evening a lay sermon will be preached by W. H. Ridgeway, of Coatsville, Pa., a teacher of a large men's Bible class. The conference will be followed by an organ recital by Professor Krumphel, a noted blind organist from England.

The conference will be a day shorter than usual, closing Monday evening, March 24, or on the morning of the following Tuesday, in order to permit Bishop Wilson to preside at the New York East Conference at New Haven. As resident bishop of the Metropolitan District, Bishop Wilson will have the charge of three conferences, the New York, in New York city, and the Newark and New York East conferences. The purpose of the new plan of locating resident bishops is to enable them to be at all times in touch with all the problems and conditions of the conferences under their charge.

The presiding bishop began his ministerial work as a member of the Baltimore annual conference. After serving in several pastorates, including Baltimore and Washington, he became presiding elder of the Washington District of the Baltimore Conference. He was selected bishop by the general conference of Los Angeles in 1904. He has served as fraternal delegate to the Methodist church of Canada; has been entrusted with several commissions, and has been president of the American Anti-Saloon League. In 1907 he was chosen as president of the Ocean Grove Campmeeting Association to succeed Bishop James N. FitzGerald. Before coming to the metropolitan district he was a resident of Philadelphia.

Bound Brook.

The Mothers' Association of the Congregational church will hold its February meeting tomorrow afternoon at 3:15 in the chapel. The subject for discussion will be "The Girl in Her Teens." Dr. E. R. Graff will speak on "What the Girl In Her Teens Should Know About Herself and the Laws of Her Body." This is a rare opportunity. Dr. Graff is a most interesting speaker and every mother should hear her. All mothers are welcome.

Mr. and Mrs. Walter Zimmerman, of Plainfield, were Sunday visitors at the home of Adam Zimmerman, Main street, South Bound Brook.

The Brotherhood Association of the Methodist church will hold a business meeting in the lecture room of the church at 8 o'clock this evening.

Miss Edith Giles, of Yonkers, N. Y., is spending a few days at the home of Mr. and Mrs. Nelson M. Giles, at Harris Lane.

Mrs. Fred A. Crouse, of Newark, is spending a few days with Mr. and Mrs. Walter Gillespie.

The members of the board of directors of the now municipally owned library have organized with the election of the following officers: President, Mrs. George Stryker; secretary, Mrs. Charles V. Higgins; treasurer, Miss Laura Cook.

Miss Ida Johnson, of Creighton Manor, is spending some time with friends in Brooklyn.

The Girls' Athletic Association of the Bound Brook High School will give an informal dance in the assembly room of the Lafayette School on March 14. Marion Bigelow, Elsie Haelig, Mary Walter and Elizabeth Pardae are the committee.

Miss Ada Kershaw, of New York city, has been spending a few days with Mr. and Mrs. A. V. Kershaw, of East Franklin street.

Mr. and Mrs. William Vosseller, of Somerville, were Sunday visitors with Mr. and Mrs. George B. Lindaurer, of Cedar street, South Bound Brook.

Many a towering business success owes its first strides to the little modest want ad, timidly bidding for customers.

Your little business may be helped to success in the same way by the Daily Press.

Mail ads are the "Bargain Counter" of newspaper space, and you should have your share of the benefits.

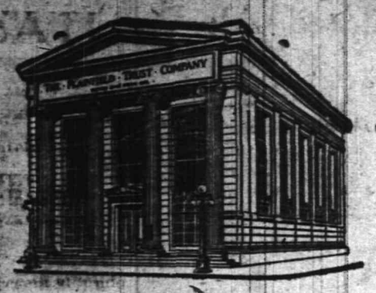

THE CHRISTMAS SAVINGS CLUB AGAIN

1913 CLUB OPENED TODAY

Another Opportunity to Make Your Christmas a Merry One

The great enthusiasm shown for The Plainfield Trust Company's 1912 Christmas Savings Club and the many urgent requests received for its continuance have induced the Company to start a 1913 Club and which opened today. Members will be received between February 17th and March 1st.

HERE IS THE PLAN FOR 1913

Each member will be given a membership card on which all payments will be punched and a duplicate of which will be retained in this office. The card system is simple and accurate and can be handled much more quickly than the coupon system used last year.

The Club will run for 42 weeks and checks will be distributed to members two weeks before Christmas. Checks will not be mailed but must be called for in person at the office of the Company on or after December 15th, 1913.

CLASS 2 —Pay 2c the 1st week, 4c the 2nd, and increase your payment each succeeding week by 2c. The last payment in Class 2 will be 84c and the amount of the check will be $18.06, with interest at 2%.

CLASS 2-A—Pay 84c the 1st week, 82c the 2nd, and decrease your payment each succeeding week by 2c. The last payment in Class 2-A will be 2c and the amount of the check will be $18.06, with interest at 2%.

CLASS 5 —Pay 5c the 1st week, 10c the 2nd, and increase your payment each succeeding week by 5c. The last payment in Class 5 will be $2.10 and the amount of the check will be $45.15, with interest at 2%.

CLASS 5-A—Pay $2.10 the 1st week, $2.05 the 2nd, and decrease your payment each succeeding week by 5c. The last payment in Class 5-A will be 5c and the amount of the check will be $45.15, with interest at 2%.

CLASS 100 —Pay $1.00 each week and at the close of the Club receive a check for $42.00, with interest at 2%.

IF YOU WISH TO PAY AN EQUAL AMOUNT EACH WEEK YOU MAY DO SO IN THE FOLLOWING MANNER:

Join Class 100 introduced this year for the first time and pay $1.00 each week, making the amount of your check $42.00, with interest at 2 %, or

Join both Class 2 and Class 2-A and pay 86c each week, making the amount of your check $36.12, with interest at 2%, or

Join both Class 5 and Class 5-A and pay $2.15 each week, making the amount of your check $90.30, with interest at 2%.

PAYMENTS MAY BE MADE WEEKLY OR MAY BE MADE IN ADVANCE

THE PLAINFIELD TRUST COMPANY

AMUSEMENTS. AMUSEMENTS.

PLAINFIELD THEATRE

MONDAY—MOTION PICTURES

3 SHOWS DAILY—2 P. M., 7 P. M. AND 9 P. M.

Come any time, stay long as you like. New Pictures Every Day. Photo Plays—Scenic Pictures. Admission

PRICE 10c—NO HIGHER.

THURSDAY, FEBRUARY 20,
Sam S. and Lee Shubert (Inc.) Present

"AT BAY"

An Original Play in Four Acts, with
ANDREW MACK and CHRYSTAL HERNE.
PRICES—25c, 50c, 75c, $1.00, $1.50.

Special Holiday Attraction

SATURDAY MATINEE EVENING FEB. 22

Wm. HODGE

Lately Starring in "The Man From Home," in the New Comedy Drama

'The Road to Happiness'

A Play of Optimism by Lawrence Whitman.

Presented under the personal direction of Lee Shubert with Complete scenic production and a company of notable merit.

PRICES—Matinee—25c, 50c, 75c, $1.00, $1.50.
Night—25c, 50c, 75c, $1.00, $1.50, $2.00.
SEATS NOW SELLING.

HIGH-CLASS WINES and LIQUORS

The subject of medicine must be of absorbing interest to the people, and they should exercise the greatest care in the selection thereof. Liquors, Wines and Beers are a great Medicine when Pure. I carry a large stock of well-made old liquors. Old liquors do not affect the body detrimentally but serve as the best tonic for invalids, stimulating and feeding the system. To persons wanting pure Wines, Liquors and Beers, I will say that I have the goods.

FRANK LINKE

WEST FRONT STREET, PLAINFIELD, N. J.
Telephone 157 1 22 1m wf

For Safety Sake

demand our policies. You can hunt the WORLD OVER without finding any better companies, more liberal contracts, or better service than this office affords.

REAL ESTATE LOANS RENTS **GEO. M. CLARKE CO.** Babcock Bldg., Telephone 205 Plainfield

INSURANCE OF ALL KINDS.

---

802 208

Roth & Co.

Tuesday Specials

Loin Jersey Pork, lb. Pork Chops, lb Pork to Roast, lb ... 16½c

Fresh Plate, Naval, Brisket Beef, lb ... 8c

Sirloin Steak, lb ... 20c

Porterhouse Steak, lb ... 20c

Fancy Fricassee Chicken, lb ... 16½c

Fresh Killed Milk Fed Veal; Legs of Veal, weighing 10 to 14 lbs; lb ... 20c

Taylor Pork Roll, by bag, lb ... 20c

Fat Salt Pork, lb ... 13½c

Phila Scrapple, lb ... 10c

Agents for Snowdrift, by can each 25c

FRESH FISH TODAY.

Salt Cod, lb ... 12½c

AUTOMOBILE SHOW NEWARK FEB 15-22

First Regiment Armory

Sussex Ave., Hudson & Jay Sts.

More than 300 pleasure cars and commercial vehicles, worth $750,000. Concerts afternoon and evening.

Open Daily 10 A. M. to 11 P. M.
ADMISSION ..... 50 CENTS

Take Central Ave., Roseville or Clifton trolley to reach the Armory. 2 13 15 17 19 20 21

Plainfield Nickel Plating Works

506 WEST SECOND STREET.
TEL. 292-M.,

We will send for your Brass Bed, refinish and make it look like new and return in three days, also Curtain Poles and Rings refinished, and all kinds of plating done at short notice.

Call and give us a trial.

9 27 tf f-L

CARL SILBERT'S JEWELRY STORE

is now located at

255 W. Front St.

Opposite Postoffice.

LOOK FOR WHITE STREET CLOCK

Classified advertising will restore your lost article—unless the finder should be dishonest.

FLAYS THOSE WHO DO NOT PAY

(Continued from page 1.)

You recall the young man who came to Jesus and said, 'Good Master, what shall I do to inherit eternal life?' And Jesus answered, 'Go and sell what thou hast and give to the poor.' And the young man went away sorrowful, for he had great possessions. This reminds me of the selfishness of the taxpayer. The citizens of Plainfield cry, give us good lights, better garbage disposal, give us all the improvements; but the moment the taxes are raised in order to provide these things, the taxpayer in his selfishness criticizes the Common Council. Our councilmen are honorable, public-spirited men who are looking out for our comfort and the betterment of our beautiful city; and it's grossly unfair to criticize their action in the increase of taxes necessitated by the addition of these improvements to the city known throughout the State for its good government. It makes me weary to hear the selfish taxpayer grumble.

"While men are perishing through the lust of intemperance and selfishness, there is another class who are losing their hold on eternal life because of gambling. We hear a gambler often spoken of as a sport, but I say he is not a sport—he's a thief. Here is a man earning $20, $30 or $40 a week. The law of the State, apart from the law of God, compels this man to support his family. He stops in somewhere on his way home, with his wages in his pocket, and gambles away every cent of it. What is the result? His wife and children are denied the necessities of life; they go hungry, because some one has taken from this husband and father something for which he has not been given an equivalent. I call the man who takes the money from this father, a thief, not a sport. But there is a remedy for all this, 'Be of good cheer, I have overcome the world.'

Second, Lust of the Eye. What a curse it was when Eve looked upon the Tree of Knowledge. She and Adam never would have eaten of the forbidden fruit, had she not first set her eyes upon it. The lust of the flesh followed the lust of the eye; then came sin; followed by banishment and eternal trouble. Young man, watch your eyes. Be particular what you see. Don't look at everything. You are not safe for a moment. If your eyes are upon it and you are lusting after it, you are yielding to a desire; and you may depend upon it that unless helped by God, you'll go down to ruin. Lust when it hath conceived bringeth forth sin. But he of good cheer, says Christ, I have overcome the world.

"Third, The Pride of Life. How many are destroyed by pride. This takes different forms. It is found in slavery to fashion, and this pride can be born in a garret as well as in a palace. I've seen the African proud of his thick lips—the thicker the better; while people of our own civilized country are oftentimes proud of their sarcastic temperament; others of their hardness of heart and unforgiving disposition. Thousands of manifestations destroy a multitude of souls. But what has pride of life to do with improving our city? Listen—do you know there are people riding around Plainfield who cannot pay their bills? The tradespeople are afraid to ask for the money lest they lose their custom. Our fair city is rated by both Bradstreet and Dunn as the poorest paying town in New Jersey. Our stores have thousands of dollars on their books which they cannot collect, and we poorer men have to pay for the rich; they must have their automobiles and their style. If they would go down town and pay what they owe, prices would be greatly reduced, and we wouldn't then be running off to New York for cheaper prices.

"How can we overcome the lust of the flesh and the pride of life? Only through Christ dwelling in us. Christ can come into our hearts and destroy the lust and pride; He can take pride and transform it into the deepest humility. When you open your heart to Christ, remember 'He that is in you is greater than he that is in the world.' Paul knew whereof he spoke when in his letter to the Philippians he said, 'I can do all things through Christ which strengthenest me.'

"Oh, young man, if you wish to wear a crown, make good use of your life here. Ask Him to come in and take this lust and pride out of your life; He puts power into our hearts and makes us more than conquerers. The glory of our Christianity is that it gives us power to resist the world, the flesh and the devil. I want to bear my own testimony to the power of our glorious gospel, and say it can take a young fellow with all of life before him, with the most promising opportunities opening up to him, and enable him to turn his back upon it all and send him out to the jungles of darkest Africa where he must live on snake meat instead of porterhouse steak, to preach this same glorious gospel to the black man. It can take a man like Jerry McCauley, the river thief, and enable him to turn his back upon the sin he used to love, and walk out in the newness of life. I could stand here and talk to you by the hour in citing illustrations of the transforming power of the Gospel of Jesus Christ. I could describe in detail, the miracle wrought in the African Witch Doctor, who has handled human hearts, but who by the blood of the Friend of sinners has had his fiendish face transformed into the image of Jesus Christ. I could tell you the story of the wild cannibal sitting at the feet of the missionary, learning to read and write.

SAFEGUARD YOUR VALUABLES.

by placing them in a Safe Deposit Box in our Round Door Manganese Steel Vault, where a box of liberal dimensions may be rented for $5.00 a year. Here Stocks, Bonds, Mortgages, Insurance Policies, Jewels and valuables of every description may be lodged secure from fire as well as thieves.

Access may be had from 8:15 to 4:30.

Allow us to show you our modern appointments.

THE STATE TRUST COMPANY

$100,000.00.

AMUSEMENTS.

PROCTOR'S

THE HOME THEATRE

MOTION PICTURES AND VAUDEVILLE

DAILY, MATINEE AND NIGHT AT 2 P. M., 7 P. M., 9 P. M.

NEW PICTURES DAILY

EVERY SHOW GIVEN IN FULL

NEW COMPANIES MONDAY AND THURSDAY.

TODAY'S VAUDEVILLE

EMMETT WELSH & CO., In a Colored Musical Comedy, "IN SOUTHLAND."

THE CASTILIANS, De Luxe Bronze Posings. COATE & MARGUERITO, Singing.

FOUR BALDWINS, Novelty Instrumentalists.

SETRON, Vocalist.

5 REELS OF PHOTO PLAYS.

HOTELS

WHEN IN PLAINFIELD, N. J. STOP AT

THE QUEEN CITY HOTEL

All Newly Furnished.
A la Carte Service Unsurpassed.
P. FLOERSCH, Prop.
W. M. FLOERSCH, Mgr.

HOTEL WALDORF

HENRY WINDHAM, Prop.
EAST FRONT STREET

Gottfried Krueger's Extra Beer on tap. Imported Wines, Liquors and Cigars. Hotel accommodations, and private Dining Room.

WEINMAN'S CAFE

GENERAL NEWS TICKER.
Stock quotations
Up to the Minute.
'PHONE 1527.

ORGANIZED 1864

THE **FIRST NATIONAL BANK** OF PLAINFIELD.

A COMMERCIAL BANK WITH SAVINGS and SAFE DEPOSIT DEPARTMENTS.

FOUR PER CENT. INTEREST PAID ON SAVINGS ACCOUNTS.

A. H. ENANDER

Sanitary Plumbing, Gas Fitting, Steam and Hot Water Heating. Contractor for Sewer Connections
125 WATCHUNG AVE.

ON YOUR WAY

to the station stop and see Alex. Stills, the Barber, who has opened an up-to-date shop on Depot Park, near Eastbound Station. Special attention to children. 'Phone 322-J.

"Be of good cheer, says Christ, I have overcome the world. Thank God, there's a balm of Gilead to be had for the asking. He has ascended up on high; but this same Jesus is coming again, and we who remain will be caught up with Him. Are you ready?"

A birthday social will be held at the Monroe Avenue M. E. church Thursday night, under the auspices of the Ladies' Aid Society. There will also be a fine program of music.

— Use Press want ads.

To Do Any Work Well

it is quite necessary to have purpose and determination. Let your aim be high and determine to be successful. See how much money you can save by depositing a portion of your income each week with the Plainfield Savings Bank.

Your account is invited.

4 PER CENT. INTEREST PAID.

PLAINFIELD SAVINGS BANK

Only Savings Bank in Plainfield

---

3 MODES OF HOUSECLEANING

FIRST—The Reliable Broom.

SECOND—The Bissell Carpet Sweepers; ball bearing and cycle bearing.

THIRD—The Simplicity Vacuum Cleaner, which is operated by hand, and one is all that is required to do the cleaning. Easy to operate and not easy to get out of order. Prices—

$15.00 and $20.00.

We also have the Eureka Elect Vacuum Cleaner, which speaks for itself; prices—

$35.00 and $43.00.

Demonstrations free.

F. A. KIRCH & CO.

HARDWARE, TOOLS, CUTLERY.

205 PARK AVE. 'Phone 578

BIGGEST FUR SALE

EVER HELD

In Plainfield

CHARLES KURTZMAN
178 EAST FRONT ST.
DR. PITTIS OFFICE BUILDING
ANNOUNCES.

The season's marvel in the line of a fur sale that astonishes the city. Natural conditions make the sale imperative. Everyone can understand them. The mild warm weather and open winter has resulted in large quantities of furs being held over and these must positively be turned into money at this time. Even if you do not need furs right away it will pay you to buy and keep the goods until you require them, so low are the prices. All the goods are reliable Charles Kurtzman merchandise, the goods that you can trust.

Charles Kurtzman

DR. PITTIS OFFICE BUILDING
PLAINFIELD FUR STORE,
178 EAST FRONT STREET, PLAINFIELD.

Tel. 1935-J. OPEN EVENINGS

Zeek Baking Co.

174 East Front St.

"Foremost Bread" is the only bread,
You'll find none better in all the land;
It's come to stay so order today
And your worries of baking will fly away.

We Lead—Others Follow—Auto Deliver.

Telephone 1065

TRY A PRESS WANT AD

OUR COMRADES.

You read this and you read the want advertisements. You are the people that pave and pay the way. That's why you are Daily Press people.

PLAINFIELD DAILY PRESS

THE WEATHER.

Fair tonight, followed by unsettled weather Wednesday; slowly rising temperature.
Max., 43; Min., 17.

Established May 10, 1887. TEN PAGES. PLAINFIELD, NEW JERSEY, TUESDAY, FEBRUARY 18, 1913. TEN PAGES. Two Cents a Copy, $5 a Year.

FEDERALS MAKE A FINAL STAND

Diaz Closing in on Madero's Forces Expects to Be in Control of Capitol.

'UNCLE SAM' PREPARES

Navy Department Shows Unusual Activity—Mexican Federals Resort to Dynamite Bombs, but Rebels Are on the Offensive.

(By Telegraph to The Daily Press.)

Mexico, City, Feb. 18.—Fighting between the federals and rebels was resumed shortly after 9 a. m. today. For an hour the fire was desultory with only a few heavy cannon engaged but later it swung into a duel between the batteries of President Madero and Gen. Diaz. The rebels are slowly but surely gaining, having pushed the federal lines back from all their exposed positions. The rebels seem able to keep up the fight indefinitely without suffering vital losses.

When hostilities were renewed, Gen. Diaz had pushed his lines through Insurgentes and Niza streets, only a short distance from the National Palace. Diaz declared he would be in full control of the residential district before night, but he promised not to throw his shells into that quarter and jeopazize lives of non-combatants.

Most of the federals, including a brigade from General Blanquet's army, which arrived last night, were taken into the National Palace. The federals will make their last stand there.

Mexico City, Feb. 18.—Federal troops prepared today to use dynamite bombs in an assault on the positions of Gen. Diaz. The arsenal has suffered little from the fire of the government artillerymen. The government admits a loss of 350 killed and 400 wounded. Diaz says he has lost not less than 200 killed and wounded.

Washington, Feb. 18.—It became known today that the navy department late last night ordered the entire Atlantic reserve fleet to recruit crews to complete strength and stand by for service at once. Orders also were issued to navy recruiting officers throughout the country to hurry recruiting apprentices and recruits at naval training stations have been ordered to report to the commanding officer of the Atlantic reserve fleet for duty.

Norfolk, Va., Feb. 18.—A force of 1,000 marines will sail from here tomorrow night for Guantanamo on board the transport "Prairie." The brigade will be commanded by Col. Lincoln Karmany. The "Prairie" may have its orders countermanded by wireless and may be sent into Mexican waters. If not she will be held at Guantanamo ready for instant departure with 1,020 sailors and marines on board. The battleship "Connecticut," commanded by Rear Admiral Winslow, will leave the Brooklyn Navy Yard today bound for Guantanamo, Cuba.

The officers on board confidently expected when the battleship rests to receive orders by wireless to make for Vera Cruz or some other Mexican port instead of Guantanamo. At the same time 700 Marines boarded a special train in Jersey City and were taken to Philadelphia where they will board a warship or transport at the League Island Navy Yard.

Mexico City, Feb. 18.—For reasons unexplained there has been a complete cessation of hostilities of the rebels under Gen. Diaz and the federal forces commanded by Gen. Huerta, since 2 o'clock this morning. The fighting suddenly ceased apparently having been stopped by mutual consent of the leaders of the contending forces. Up to 8:20 o'clock this morning firing had not been resumed.

EMELINE CHARMAN.

Funeral services for Emeline Charman, colored, were held today at the home of her sister-in-law in Trenton, where she died Friday. Miss Charman was employed in the household of D. N. Groendyke, of North Plainfield, for thirty-six years, retiring last month to the farm in Trenton, which she had purchased with her many year's savings.

VISITED BORO SCHOOLS.

William C. Hopkins, inspector of accounts for the State Board of Education, in Trenton, visited the North Plainfield schools yesterday.

THE TEMPERATURE.

The temperature report from the State Trust Company today is as follows: 9 a. m., 29 degrees; 11 a. m., 35 degrees; 1 p. m., 41 degrees.

—For Sale—1912 Studebaker E-M-F 30 touring car, fully equipped; like new; $750. Thompson Auto Co. 2 17 2 ***

PIERCE CHALLENGES WILSON PREROGATIVE

Union Co. Senator Questions His Right to Make Appointments for After Mar. 4.

Trenton, Feb. 18.—The legal right of Governor Wilson to make some sixty-five appointments of important State officers with salaries aggregating nearly $100,000, to succeed present officers whose terms will expire after March 4, was raised in the Senate in executive session last night by Senator Pierce, Republican, of Union county. The Senators voted to refer the matter to the Attorney General and request his opinion on the subject.

The matter was brought to a focus last night because the appointment of the Atlantic County Judge and Prosecutor and all the appointments to the ten County Tax Boards are involved in the controversy. It is claimed by some that the Governor has no power under the constitution to make appointments to offices the terms of which expire after he will go out of office to become President, the contention being that these appointments should be made by Senate President Fielder, who will become Governor March 1, when the Governor resigns. Governor Wilson has maintained he has such power, and the fact that he sent in these appointments last night suggests that he proposes to act upon his contention. The opinion of the Attorney General will settle the dispute.

JOY RIDER'S HEARING SET FOR TOMORROW NIGHT

William Cruse, colored, of South Second street, arrested on Sunday night following a collision when an automobile he was driving struck a tree, was arraigned before Recorder Gano in the borough court last night on charges of driving a car without a license and using the machine without the owner's permission. He gave a bond for his appearance tomorrow night.

Edward E. Murphy, 19 years old, of South Second street, who was in the machine at the time of the accident, which occurred at Mountain avenue and Somerset street, was sentenced to serve five days in the borough jail on a charge of being intoxicated.

The automobile was the property of Richard Overland, proprietor of the Overland Garage, of East Fifth street, where Cruse was employed. Mr. Overland claimed he gave Cruse permission to use the car until 10 o'clock to take his family for a ride but not to go "joy-riding" until after midnight.

REMINISCENT CLUB MEETS.

The Reminiscent Club met at its headquarters in West Fourth street last night and as there was no fire or other excitement, the president, Durant, delivered himself of his recollection of the Yuletide in England. T. McMaster Muir presented a portrait of Peter Wooden to the club and it was received by Joel Parker Pennington, after the latter had given a short talk of an hour and a half on how he slated the first church edifice in Plainfield. B. K. Davis relieved himself by telling what a great country Hunterdon county is and what famous men it has sent to Plainfield. D. L. Coleman, who was to speak on the old style way of fishing at Gloucester, Mass., was detained at home by rheumatism and in his stead Adolphus Carnot Liebou told some stories of Provincial France.

MARY VAN CLEEF CELEBRATES.

Mary Van Cleef, the eight-year-old daughter of Mr. and Mrs. Peter M. Van Cleef, of Richmond Terrace, celebrated her birthday yesterday and in the afternoon she entertained twelve of her girl friends. The time was spent playing games. Clifford Parris won the first prize, while Mary Van Cleef received the booby prize. Refreshments were served during the afternoon. The young celebrant received a number of gifts.

CUTTING EIGHT INCH ICE.

The Plainfield Ice and Supply Company is now harvesting fine eight inch ice from its pond at Watchung. The work was started on Saturday, and was continued yesterday and today. The sudden change in the weather yesterday insures ice cutting for a few days at least. The ice is clear and free from imperfections usually found in the first crop of the year.

BORO SCHOOL BUDGET.

All matters pertaining to the school budget, which was to have been discussed last night at a meeting of the North Plainfield Board of Education were deferred until the meeting to be held on Monday, Feb. 24.

—$2.98 and $3.33 buy some mighty fine shoes at Van Arsdale's annual cash clearance sale. ***

FIREMEN OF 54 RAILROADS AGREE ON ARBITRATION

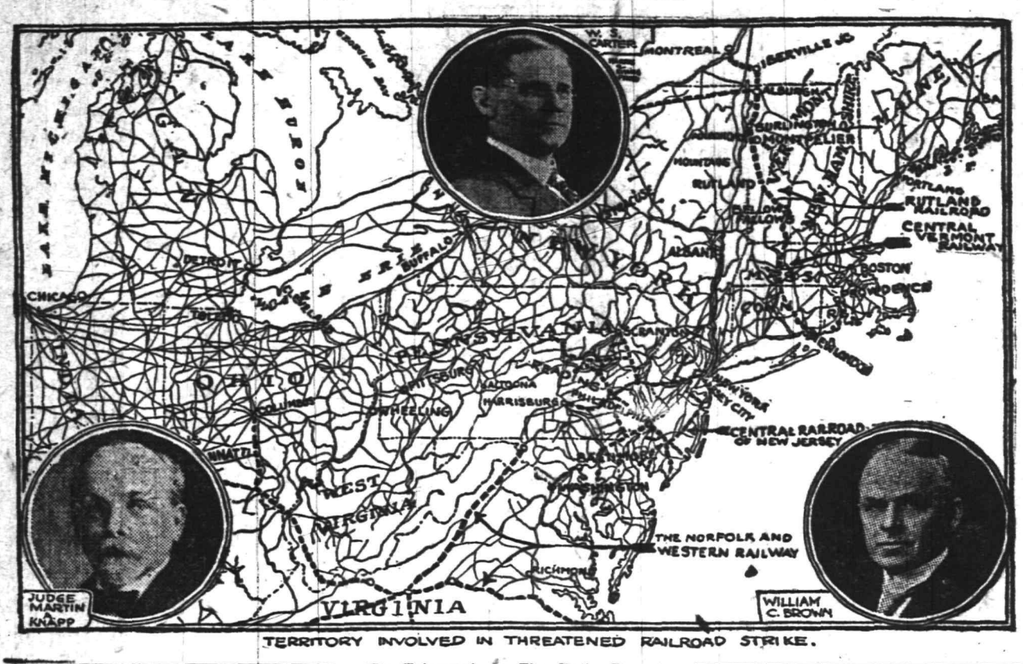

TERRITORY INVOLVED IN THREATENED RAILROAD STRIKE.

(By Telegraph to The Daily Press.)

New York, Feb. 18.—The conference committee of railroad managers this morning addressed a letter to the representatives of the Government, under the Erdman act, in which it was stated that under the strongest protest they were able to voice, the managers' committee had agreed to arbitrate the firemen's controversy as provided by the Erdman act.

The managers said they desired that the hearings in the arbitration be open to the public.

President W. S. Carter, of the firemen, was decidedly pleased at the outcome of the negotiations with the railroads. He stated that Albert Phillips, of Sacramento, Cali., vice president of the Brotherhood, would be the arbitrator for the firemen.

The firemen's committee, which has been in session since Feb. 11, leave this city tomorrow.

Judge Knapp, after bringing the managers' decision to the firemen at the Broadway Central Hotel, gave out the following statement:

"The chairman of the committee of managers representing fifty-four Eastern railroads and the president of the Brotherhood of Locomotive Firemen and Enginemen have signed an agreement to arbitrate under the existing Erdman act. The firemen's committee has passed a resolution recommending that its president join with the chief executive officers of the other railway labor organizations and the representatives of the railroads in requesting such amendment to existing law as may be found desirable."

W. A. Atterbury, a vice president of the Pennsylvania Railroad, will represent the Eastern railroads on the commission which will arbitrate the firemen's demands. Until the third and neutral member of the commission is appointed and the three members have opportunity to confer no date will be set for the beginning of the hearings.

BOARD OF TRADE ON LEGISLATURE BILLS

Dunellen Body Passes Judgment on Those Effecting That Borough.

Senate Bill No. 94, allowing boroughs to make an appropriation of $1,000 to hospitals for the care of the indigent poor; Assembly Bill No 154, which is designed to regulate the salaries of police officers, and Senate Bill No. 146, which permits Boards of Health to license ash and garbage collectors, were all endorsed by the Board of Trade of Dunellen at its meeting last night. The Board went on record as opposing Assembly Bill No. 263, which, if passed would defeat the plans of Plainfield, North Plainfield and Dunellen for a joint sewage disposal works to be located in Piscataway Township.

There was no discussion of the Senate joint resolution, No. 2, permitting the transfer of investment funds to the school fund and Senate Bill No. 167, which provides that the Board of Education shall approve existing and new school buildings. This bill was laid over for discussion after the special school election to be held tonight.

The Board of Trade is not particularly strong for the proposition of erecting a new school building at a cost of $40,000, recognizing the expense the borough will have to meet in providing a sanitary sewer as well as other needed improvements. It is claimed that there is a greater need for sewers than a new school building at present, and beside there are plans under way for erecting a public building in the borough, suitable for all gatherings of a public nature.

The Board appointed E. B. Latham, chairman; Mayor Charles E. Richards, Frank Bennett, L. T. Schneider, H. S. Garretson, Dr. J. T. Hogan and Harry Swackhamer as a committee to further the interest in the proposition to erect a public building. It is proposed to put up a three story structure, the first floor to be used for stores, the second as an auditorium and the third for lodge room purposes. It is estimated that such a building as desired can be erected at a cost of between $15,000 and $20,000. The idea is to form a stock company and float bonds among those desiring to invest. The matter will be more fully discussed at the March meeting when the committee makeks a report.

PROPERTY OWNERS' MEETING.

The monthly meeting of the Property Owners' Protective and Civic Association of Plainfield and North Plainfield will be held this evening in Exempt Firemen's Hall at 8 o'clock.

Miss Curns Returns.

The many friends of Miss Sallie J. Curns will be pleased to hear that she has returned to Plainfield to take charge of the millinery department of the A. E. Force Co. Miss Curns will be remembered as having charge when Mr. Force first came to Plainfield. Since leaving here she has been in Baltimore, New York and Hartford. Mr. Force is very much pleased to be able to induce Miss Curns to return here and assume charge of his millinery department. ***

—Van Arsdale, the Front street shoe dealer, is continuing to shatter prices on reliable footwear. ***

—Neuman Bros. are making a specialty of choice fruit and fresh vegetables, which they carry in a large variety. ***

—For Sale—Six cylinder, 7 passenger Mitchell car, run only 3,300 miles; $650; act quick. Thompson Auto Co. 2 17 2 ***

PETER S. VANZANDT DIES FOLLOWING AN OPERATION

Peter Stryker Van Zandt, aged 61 years, died at Muhlenberg Hospital last night following an operation on the throat. He was taken ill on Saturday night and was removed to the institution early Sunday morning, where the operation was performed on Sunday afternoon. For the past six years he was employed at the F. L. C. Martin automobile garage as night manager..

Mr. Van Zandt was born near Somerville, in 1852, where he resided until about eleven years ago when the family removed here. Besides his wife he is survived by four daughters, Mrs. Adam L. Seals and Miss Gretchen Van Zandt, of this city; Mrs. W. Frank Parker, of New Brunswick, and Mrs. H. J. Garfield, of New York; and three sons, Fredrick Van Zandt, of Hoboken, and Clarence and Harry Van Zandt, both of this city. The funeral services will be held at his late home 609 Richmond street, on Thursday morning at 9:30 o'clock. The interment will be made in the Somerville cemetery, following a short service in the Second Reformed church of that town, of which he was a member.

Price of Coal Takes Big Drop.

New Prices Announced by Wadley & Goodenough.

A co-operative coal yard is to be a new feature in Plainfield. We understand that Wadley & Goodenough have been working on such a plan for the past few months and with the support of the people of Plainfield they aim to keep the price of coal at attractive figures. They further stated that with the full support of the public a further reduction may be expected in the future. ***

—Advertise in the Daily Press.

PIERCE'S TAX BILLS APPEAR IN SENATE

New Machinery Proposed with a State Supervisor of Assessments as Chief.

Trenton, Feb. 18.—A series of bills calling for a general revision of the tax laws of the State were introduced by Senator Pierce of Union county in the Senate last evening. By the provisions of the bills the Board of Equalization of Taxes as at present constituted is continued, and State Supervisor of Assessments and County Assessors is created, such officer to serve for a term of five years. The county assessor and two other members, appointed for three year terms shall take the place of the county boards as now constituted. Local boards or assessors, where only one is appointed, shall be appointed by the county tax boards.

The salary of the State Supervisor is fixed at $5,000 and that of the County Assessors from $4,000 to $2,500, according to population. That of associate members of the County Tax Boards at from $1,000 to $500. Salaries of local assessors are fixed at $1,200 for the first year, $1,400 for the second and $1,800 thereafter.

The bills also terminate the term of office of members of the State Board of Assessors and vests in the Board of Equalization all the powers now vested in the Board of Assessors. It provides that all persons holding positions under the State Board of Assessors shall continue under the Board of Equalization.

Another feature of the re-organization of the law is that it exempts from taxation all household goods and wearing apparel in use.

MRS. JANNETTE DE LONG.

Mrs. Jannette DeLong, wife of William DeLong, of Brooklyn, and the oldest daughter of the late Theodore J. Gillies, of this city, died at her home on Sunday, after a long illness. She leaves a husband, three children, several grandchildren, five sisters and one brother, two of the sisters, Mrs. Edward B. Ryder and Mrs. Nelson VanWinkle, residing in this city.

BIRTHDAY SURPRISE.

E. S. Weaver, of East Third street, who celebrated the anniversary of his birthday on Saturday, was given a surprise party at his home, last night, when thirty-five friends called to congratulate Mr. Weaver. Games were played, after which refreshments were served. A feature was a large birthday cake, bearing as many lighted candles as Mr. Weaver was years old.

CIVIL SERVICE EXAMS.

A civil service examination will be held at the Plainfield Postoffice, Saturday, March 22, for the purpose of examining applicants for clerk and carrier positions. Applications may be obtained at the local postoffice and must be in the hands of the secretary of the Second Civil Service District before the close of the business day of March 14.

CONFIRMED BY SENATE.

Trenton, Feb. 18.—George M. LaMonte, of Somerset County, was renominated last night by Governor Wilson for Commissioner of Banking and Insurance. James C. Connolly's nomination as Judge of Union county, was also confirmed by the Senate.

—For Sale—1912 Studebaker Flanders foredoor touring car, run only 4,000 miles; good as new; $400. Thompson Auto Co. 2 17 2 ***

TUTTLE EXPLAINS HIS POSITION ON OUR POST OFFICE BUILDING

He Confines His Activities to the House and Will Help Martine if Latter Can Get Larger Appropriation in Senate When Sundry Service Bill Comes There—Local Business Men Give Their Opinions.

Washington, D. C., Feb. 18.—If United States Senator Martine, whose home is in Plainfield, has the same influence with his colleagues that his predecessor, former United States Senator John Kean, had he will be able to get into the sundry civil service bill passed by the House yesterday the item of an additional appropriation of $50,000 for the proposed Government building at Plainfield. Kean, when he was in the Senate, was responsible for the original appropriation of $100,000, of which $30,000 was spent for a site, and he fought successfully for it after the item had been stricken out by the House. As Plainfield is Martine's home town it is up to him to not only have the $30,000 item appearing in the postoffice omnibus bill as passed by the lower body, kept in but to get an item for $50,000 additional added. This $50,000 was put in by Kean but he was retired before action could be taken.

The following communication was received today from Congressman William E. Tuttle, of the Fifth New Jersey district, and it is self-explanatory:

Editors, Plainfield Daily Press:

There should be no misunderstanding of my position on the Plainfield Postoffice Building. My activities have been entirely confined to the House. The policy of the House leadership was to limit appropriations for public buildings to one city in a Congressional district, based upon demonstrated need. I selected Morristown because of the admitted greater need, and because the postal authorities agree that the present facilities of the Morristown office are totally inadequate.

The Plainfield matter only became acute, after many years of effort, when I was called in to consult as to the character of building to be built with the limited amount already available. The bill reported last Saturday carries a total of more than twenty-five million and the great part of this can not possibly because available in from three to five years. What should have been done was to have limited appropriations this year to projects like Plainfield and Morristown, already provided for, and halted because the amounts were insufficient or because the supervising architect's office is unable to furnish plans.

This great total, and inability to use the money appropriated for a term of years, will doubtless be thrust into the discussion to endanger the whole bill. The chances are that it will pass and when it comes to the Senate I sincerely hope that Senator Martine will be able to add the money necessary to complete the Plainfield building in a way creditable to the city and Government. Whatever amendments are added in the Senate will send the measure to conference and you may be sure that I shall use every influence at my command to have the Martine addition sustained.

Sincerely,
W. E. TUTTLE, JR.

As told in the Daily Press a few days ago, Mayor Stewart has arranged for a public meeting in his office for Thursday night when the people of Plainfield and North Plainfield may express opinions whether it is considered better to go ahead and erect the building for $70,000 or to await until $50,000 more may be obtained.

The Daily Press today obtained the opinion of prominent business men and this was the result:

Henry Liefke: "I believe that we should wait until a sufficient amount of money is appropriated for the new building. The $70,000 now available would not give the city a building to meet the needs and requirements for years to come which is desired. Our present accommodations are excellent and the people can afford to wait awhile."

Councilman Fred Endress: "I believe that Plainfield is entitled to a first-class building and this is not possible with the present appropriation. When we learn of the large sums appropriated to towns much smaller than Plainfield, it seems as though this city should be able to get an appropriation adequate to erect a building that would meet the needs for years to come."

Former Mayor G. W. V. Moy: "I believe that $70,000 would be sufficient to erect a Federal building, provided some of the governmental rules should be abolished, such for instance as the one which provides that there shall not be a building within so many feet of the postoffice structure. I should say that it depended largely on the kind and style of a building proposed as to whether a large appropriation is needed."

William R. Causbrook: "Why, I believe that the building should be started now and before it is completed it might be possible to get an additional appropriation. At any rate it could be so designed that wings could be added without destroying the architectural effect and harmony. As it is at present, the site is an eyesore."

A. E. Force, the White Store: "Go ahead with what money there is and then build additions when more money is obtained. Make the city look alive. I don't like the appearances at that spot now."

J. V. E. Vanderhoef, of Woodhull & Martin Company: "I say wait by all means until we can get a decent appropriation. It will be no hardship for Plainfield to wait perhaps another year or two, as the present postoffice accommodations are good. Our Senator should be able to get the extra appropriation in case Congressman Tuttle fails."

Samuel Rothberg: "Purely from a disinterested point of view I should say it would be better to wait and get a bigger appropriation. If a small and cheap building is erected now, it will cheapen adjoining land values."

Morris Van Arsdale: "We should wait until we can get more money. There is no urgent need for a Federal building considering the appropriation granted. When one is erected it should be built to meet the needs of the city for many years to come. It cannot be done with the present appropriation."

Max Tepper, of the firm of Tepper Brothers: "We have good accommodations at present and I think it would be better to wait until a sufficient appropriation is made to erect a structure suitable to the city. Plainfield is certainly entitled to a fine, well equipped building and it can afford to wait until the appropriation is large enough for that purpose."

William L. Smalley: "We have waited so long for a Federal building that we can afford to wait another year or two for a sufficient appropriation to put up a building that will be a credit and ornament to the city. When we get a Federal building we want a first-class one."

H. W. Marshall: "We might better wait. The $70,000 would not give Plainfield much of a postoffice building, and even the $120,000 the desired appropriation will not be any too much. Everyone knows that the Government cannot build as cheaply as an individual. Plainfield wants a Federal building that will be a credit to the city and nothing is to be gained by building now with the appropriation in hand."

THEIR LIVES ENDANGERED BY THESE METER THIEVES

The Public Service Corporation reported to the police today that the house at 661 West Third street, occupied by George Taylor, and the unoccupied houses at 312 Spooner avenue and 701 West Third street had been entered by "quarter-meter thieves," various amounts of money taken and the meters torn loose from their connections.

The Taylor residence was flooded with gas fumes when the family awoke this morning. The occupants are ill today from the effects. A similar condition was found to exist at the other dwellings entered and one of the employes of the corporation was nearly overcome when entering the house. The police are investigating.

GAMBLERS CONFESS; SENTENCE SUSPENDED

Joseph Santo, proprietor of the barber shop at 110 West Second street, and his four friends who were caught in a raid Saturday, were arraigned before City Judge De Meza this morning, charged with gambling. Santo confessed that he and the quartet were playing poker for money to Roundsman Saffron and Patrolmen Kelly and Welsh, who made the arrests. After considerable testimony had been submitted by both sides the court suspended sentence with a reprimand on all five.

They are Arthur E. Goff, 28 years old, of 134 West Second street; Charles S. Steller, 24 years old, of 166 Manning avenue, North Plainfield; Joseph Reinn, 24 years old, of 141 East Front street, and Leonard Foetee, 25 years old, of 133 East Front street.

Woodhull & Martin Co. are having a big sale of McDougall kitchen cabinets. $1.00 puts one in your home and $1.00 a week pays for it. See their adv. ***

—Advertise in the Daily Press.

THE BIG GRANITE WARE SALE CONTINUES ALL OF THIS WEEK

Right now is a good time to lay in a big supply of granite ware for the year. We have a big stock from which you may make your selections and the prices are one-third less than regular. You will find tables on main floor and in the basement.

BERLIN KETTLES.
2-qt. size, 22c value, for.....15c
3-qt. size, 25c value for.....17c
4-qt. size, 30c value for.....20c
5-qt. size, 35c value for.....23c
6-qt. size, 39c value, for.....25c
8-qt. size, 49c value for.....29c
10-qt. size, 65c value, for.....40c
12-qt. size, 75c value, for.....39c

LIPPED SAUCE PANS.
2-qt. size, 15c value, for.....9c
2½-qt. size, 16c value, for.....10c
3-qt. size, 18c value, for.....11c
4-qt. size, 19c value, for.....12c
5-qt. size, 20c value, for.....14c
6-qt. size, 25c value, for.....16c
8-qt. size, 35c value, for.....20c

LIPPED PRESERVING KETTLES.
12-qt. size, 49c value, for.....29c
14-qt. size, 59c value, for.....39c
18-qt. size, 85c value, for.....59c

COFFEE POTS.
3-qt. size, 45c value, for.....29c
4-qt. size, 55c value, for.....35c

TEA POTS.
2-qt. size, 39c value.....25c

BROOMS.
Extra quality new corn, four sewed, good strong hard wood handles;
Regular 39c value, for.....29c

BERLIN POTS.
6-quart size, 39c value for.....25c
8 qt. size, 45c value, for.....29c
10-qt. size, 59c value, for.....39c

FOOT BATH TUBS.
16-in. size, 59c value, for.....29c
18-in. size, 75c value, for.....49c

CHAMBER PAILS.
12-qt. size, 85c value, for.....59c

WATER PAILS.
10-qt. size, 50c value, for.....29c
12-quart size, 59c size for.....35c

NESTED BREAD BOXES.
Value 55c 65c 75c
Sale 45c 49c 59c

ROASTING PANS.
Size 9x14, 50c value, for.....35c

GALVANIZED WASH TUBS.
18½-qt. size, 50c value, for.....39c
24½-quart size, 85c value for.....69c
23-qt. size, 75c value, for.....59c
20½-quart size, 65c value for.....49c

NO. 8 WASH BOILERS.
Regular full size; $1.98 value for $1.39

CHAMBERS.
9-in. size, 25c value, for.....17c
10-in. size, 35c value, for.....25c

CONVEX POTS.
16-qt. size, 98c value, for.....69c
12-quart size, 85c value for.....59c

FARINA SAUCE PANS.
2-quart size, 45c value for.....29c

GALVANIZED PAILS.
10-quart size, 25c value for.....17c
12-quart size, 29c value for.....19c
14-quart size, 32c value for.....22c

PIE PLATES.
8-quart size, 15c value for.....7c
9-in. size, 19c value, for.....10c

GALVANIZED CHAMBER PAILS.
12-quart size, 49c value for.....35c

WASH KETTLES.
24-quart size, 39c value for.....25c
33-qt. size, 45c value, for.....33c
36-quart size, 50c value for.....39c
46-quart size, 59c value for.....45c

STEEL FRY PANS.
Regular at 19c, for.....9c

GARBAGE CANS.
4½-gal. size, 55c value, for....39c
5½-gal. size, 65c value, for....49c
6½-gal. size, 75c value, for....59c
9-gal. size, 98c valuef or.....69c
11-gal. size, $1.25 value, for....89c

BERLIN SAUCE PANS.
2-qt. size, 22c value, for.....15c
3-qt. size, 25c value, for.....18c
4-qt. size, 35c value, for.....22c
5-qt. size, 39c value, for.....25c
6-qt. size, 45c value, for.....27c
8-qt. size, 50c value, for.....35c
10-qt. size, 60c value, for.....39c
12-qt. size, 75c value, for.....49c

RICE BOILERS.
2-qt. size, 55c value, for..... 39c
2½-qt. size, 65c value, for.....45c
3-qt. size, 75c value, for..... 49c
3½-qt. size, 85c value, for.....59c

COLANDERS.
11-in. size, 30c value, for.....20c
12-in. size, 40c value, for.....25c

DISH PANS.
14-qt. size, 39c value, for.....25c
17-qt. size, 55c value, for.....35c

RINSING PAN.
14-qt. size, 39c value, for.....18c

WASH BASIN.
Reg. size, 19c value, for.....12c

A. E. FORCE & COMPANY
"THE WHITE STORE"
We Give S&H Green Trading Stamps

PLAINFIELD'S NEIGHBORS

Hunterdon County.

Leo Mullin, six-year-old son of Mr. and Mrs. Michael Mullin, died Saturday morning at the home of his parents in Glen Gardner.

Charles Snyder has moved his family from Charlestown into a part of George Okes' house on the Norton road.

Mrs. Charles Hall, of Clinton, has as her guest Mrs. Anna Laws, of Paterburg.

Dr. Enoch Blackwell has moved his household goods from Clinton to Trenton.

Miss Blanche Hulsizer, of Clinton, is visiting in New York.

Mrs. Edward Gallaway has moved her household goods to Annandale from High Bridge.

Mrs. G. H. McAloon, of New York, is visiting her parents, Mr. and Mrs. John P. Smith, in Annandale.

After spending some time in West Portal, Miss Maud Opdyke has returned to Elizabeth.

L. F. Balliet and family, of West Portal, are visiting relatives in Allentown, Pa.

New Providence.

Lindsay Nason, of New York, spent the week-end at the home of his mother, Mrs. Frederick Nason, of Union avenue.

Rev. Reid S. Dickson, pastor of the local Presbyterian church, returned from the West Saturday, where he lectured before the German Theological Seminary at Dubuque, Ia. He was away for two weeks.

Mrs. Mamie Magie and son, of Montclair, are visiting Mr. and Mrs. John P. Genung, of Springfield avenue.

Councilman Jarvis J. Badgley is ill at his home from rheumatism.

Miss Emily Hickson, of Mountain avenue, Stony Hill, is the guest of Miss Marguerite Hickson, of Springfield avenue, Mountain View Park.

Mr. and Mrs. Frank Schwartzwalder, of Mountain avenue, Murray Hill, gave a musicale at their home Saturday night. The guests were from Newark, Brooklyn, Summit, New Providence, Berkeley Heights and Chatham Township.

Joseph Mondeleo, two-week-old son of Mr. and Mrs. Louis Mondeleo, of Berkeley Heights, died Saturday.

Mr. and Mrs. Herbert High and Mr. and Mrs. Charles High, of Summit, are visiting Mr. and Mrs. James A. High, of Springfield avenue.

High Bridge-Califon.

The Woman's Home and Foreign Missionary Society of the Lower Valley Presbyterian church has elected these officers for the ensuing year: President, Mrs. James R. Dare; vice president, Mrs. John W. Beaty; secretary, Mrs. Jacob S. Cregar; treasurer, Miss Mary Neighbour.

Under the auspices of the Woman's Home Union Society of Middle Valley an entertainment and sale of useful articles will be held in the chapel February 27.

After spending part of the winter in Florida, Mrs. Susan N. Wise and Mrs. Morris Sutton returned to Califon, Saturday.

Mrs. Charles Hall, of German Valley, was a week-end guest of Mrs. Jesse Williams at Califon.

Alymer Neigh, of Califon, was an over Sunday visitor in Newark.

Mark Hann, of Califon, who has been ill for several months, is somewhat improved.

P. B. Hoffman, of Califon, is spending a month at Pottersville.

In honor of their sixty-third wedding anniversary a family reunion was held Friday at the home of Mr. and Mrs. J. Nelson Potter at Mountainville. Forty members of the family were present.

Westfield.

Rev. Henry J. Waterson conducted services at Holy Trinity church Sunday for the first time, succeeding Rev. R. J. Byer, who goes to Union Hill. The members of the parish presented to Father Byer a purse of $200 in gold.

The condition of Edwin Smith, of 327 Elmer street, who shot himself Saturday at Garwood in an attempt to commit suicide, is not dangerous. Smith has given no reasons for his attempt to kill himself, but now seems to be anxious to recover.

There were hearings on several proposed improvements at the meeting of the Town Council last night. The most important was that to lower the sidewalk grade of West Broad street, against which several protests were entered.

Flemington.

District Deputy Grand Patriarch H. S. O. Van Doren, of this place, assisted by Past Chief Patriarchs O. C. Dilts, George Webster and W. S. Kline, installed the following officers of Capoolong Encampment, No. 32, I. O. O. F., of Quakertown, Friday night: Chief Patriarch, J. M. Pittenger; high priest, H. D. Young; junior warden, C. T. Barrack; scribe, Dr. M. H. Leaver; treasurer, H. D. Young.

J. V. Smith is critically ill at his home here from paralysis. He was stricken more than a year ago and had recovered sufficiently to be able to walk about. Thursday night he was again stricken and now but little hope is entertained for his recovery.

Rev. E. P. Seymour, colporteur of the American Bible Society, has completed the work of distributing Bibles in Flemington and has gone to High Bridge where he will continue the work.

Next Sunday will be observed as anti-saloon day in Flemington. Rev. Edwin I. Stearns, of Newark, will make an address at the Presbyterian church and Rev. T. Alex Cairns, of Newark, will occupy the pulpit of the Methodist Episcopal church.

Mrs. Norman Landis gave a luncheon at her home in Main street, Saturday afternoon.

Mr. and Mrs. Stephen Cook, of Trenton, are visiting Mr. and Mrs. Joseph Alvater.

Elder Vail, of Waverly, Pa., occupied the pulpit of the Old School Baptist church at Locktown Sunday.

German Valley.

A son was born a few days ago to Mr. and Mrs. Howard Wills, in German Valley.

LeRoy Hall, of Califon, visited yesterday at the home of his parents, Mr. and Mrs. Charles W. Hall, in German Valley.

Miss Mildred V. Geddis, of Newark, is sick at the home of her parents, Mr. and Mrs. Alonzo P. Green, in Chester.

Willam H. Seward, of Madison, visited yesterday at the home of Postmaster and Mrs. Alonzo P. Green, in Chester.

Lewis McPeak, of near Chester, will retire from farming about April 1.

Mr. and Mrs. Jesse Hoffman, of German Valley, have for their guests Mr. and Mrs. Lester Rockafeller, of Orange.

A number of the pupils of the Chester Township graded schools will take up elementary agriculture during the coming season.

Dunellen & Vicinity

Miss Myrtle Fedderman, of Washington avenue, is taking a trip through the Western States with Miss Margaret Bradshaw, a former physical director of the Plainfield Y. W. C. A.

The Baraca class basketball team proved to much for the Plainfield Trust Company five last night. The local boys came out at the big end of a 24-20 score.

Rehearsals are being held by those that are to take part in the Crescent Tennis Club play to be held in the chapel of the Presbyterian church, Feb. 27, 28 and March 1. The proceeds of the play will be given to the Public Library in town.

Adam Dealaman, of Washington avenue, will go to New Brunswick tonight, where he will appear in the lineup of the P. H. S. Sophomore basketball team when they meet the New Brunswick High School five.

Pete Benson and Sam Strickland, two local youths and members of the Baraca class basketball team, spent the week-end with friends in North Branch.

Miss Lillian Garretson, of Front street, is confined to her home with a severe sore throat. Miss Sarah Dayton, of New Market road, is assisting at the postoffice during her absence.

The Dunellen girls' basketball team will play the Plainfield Y. W. C. A. first team at the church Thursday night instead of the Hope chapel five, as previously stated.

A "benefit" will be held for the Monarch class of the Presbyterian church Saturday night. Two basketball games have been arranged for that time and the proceeds taken in will be turned over to the class treasurer. The teams that will meet will be the Baraca class vs. Consolidated Five, of Plainfield, and the Monarchs vs. the P. H. S. Freshmen.

Warrenville.

Benjamin Bornmann, of Second street, Plainfield, has returned home after a visit of three weeks with Richard Faulkner, of Part Hill Farm.

Mrs. Eliza Jennings, of the Cedars, entertained Frank Jennings, of Westfield, on Sunday.

Miss Myrtle Cooper, of Hill Top Farm, who has been confined to her home by a slight illness, has recovered.

Mr. and Mrs. A. Ortman, of Mountain Boulevard, were given a surprise party on Thursday evening by a number of their friends.

Johnnie Gergelle, who cut his foot last Sunday afternoon, while chopping wood, is still under the doctor's care.

The Epworth League Society of the Mt. Horeb M. E. church had its annual election of officers at which Richard Faulkner was re-elected president.

The Daughters of America, of Mt. Bethel, will entertain the State Councilor tonight, after which a supper will be served and a social time enjoyed.

William Roberts, of Mt. Horeb, is building a house near Martinsville.

Oliver Kline will move shortly to the Roberts place at Mt. Horeb.

Miss Sophie Carrar is still under Dr. Adams' care as the result of being struck by an automobile on Thursday evening.

Mr. and Mrs. George Jennings and daughter, Miss Dorothy Jennings, spent Sunday with relatives in Bound Brook.

John Toms, of Elizabeth, spent Sunday as the guest of his parents, Mr. and Mrs. W. Howard Toms, of Basswood Lawn.

'Plains & Fanwood.

Mrs. Muller has returned to her home in Bernardsville, after spending the past week with her daughter, Mrs. Philip Jahn.

Mrs. H. Neilson is recovering after a two months' illness.

Gabriile Goletto is able to be about again after being detained at his home for the past two months by inflammatory rheumatism.

The People's Ice Company is cutting ice on the back pond. It has three ice houses half full. The ice is from 8 to 10 inches thick.

Mrs. A. Stoppel, of Philmont, N. Y., is visiting Mr. and Mrs. William R. Buckley.

Louis Morel has broken ground for a house on Park avenue.

Misses N. C. Kolb and Mildred Forristel, of Plainfield, have been visiting Miss Gertrude Smalley, of Front street.

The first steps toward perfecting an athletic association among the followers of sports in this vicinity will be taken tonight when a meeting will be held in the Parish House.

Mr. and Mrs. W. R. Buckley, of Front street, have been entertaining Herbert Hood, of Jersey City.

Bonnie Burn Sanatrium is well provided with ice for the summer months. A large force of men were busy cutting the frozen substance for several days and yesterday the capacity of the ice houses was reached.

Harry Tallman, of New Brunswick, who has been staying in town several days as the guest of Clinton Reeder, of the borough, left for his home yesterday.

George Clark, Jr., has returned from a trip to Lakewood, where he was the guest for several days of friends.

The regular weekly Lenten prayer service will be held tomorrow night in the Baptist church. Rev. Franklin K. Mathiews will be in charge.

Mr. and Mrs. Herbert Young and their daughter Margaret, all of Elizabeth, visited friends in town yesterday.

William Meyer, of Park avenue, who has been suffering with an attack of the grip, has fully recovered.

Bound Brook.

G. DeWitt Garretson returned yesterday from a trip to California and other Western points.

Raymond Hodge returned yesterday to his duties on the U. S. S. New Hampshire after spending a ten days' furlough at the home of his father here.

Edward Helfin was a Sunday visitor with his sister, Mrs. A. B. Wilkes, in New York city.

Mrs. Charles V. Hoffman has returned to her home in Beechwood Heights, after spending several days with relatives at Clinton, N. J.

Miss Anna Carlon is spending a week with friends at Plainfield.

Somerville.

The Somerville Athletic Association will have its annual reception and dance at the armory on Friday night.

Miss Anna McMurtry entertained Miss Margaret M. Anderson, of Bernardsville, on Sunday.

The Misses Esther and Grace Opie, who attend the High School here, delightfully entertained about a dozen of their girl schoolmates at their home at Neshanic Station on Saturday.

Harry M. Moke has resigned his position with M. H. Burke & Company and taken a similar one with B. Woldin.

C. F. Shimernek celebrated his birthday anniversary on Sunday evening, and entertained a number of his friends at his home.

Clarence H. Conners, aged 24 years, son of Mr. and Mrs. John R. Connors, of South Somerville, died at his home on Sunday morning, of a complication of diseases, after a long illness. The funeral services will be held at his late home tomorrow afternoon at 2:30 and the Rev. M. D. Church will officiate. Interment will be in the new cemetery.

Mrs. H. A. Smith left on Saturday for the Pacific Coast, where she expects to remain for several weeks.

Residents of Franklin and Hamilton streets are growing tired of the muddy condition of the streets and sidewalks in that section of the borough, and as the Council at the last regular meeting voted to improve these streets by the use of slag and cinders, an effort will be made to have sidewalks put down and the gutters curbed. While the use of cinders and slag would help considerable in the improvement of the streets, the people in that section would much rather have the streets macadamized, and will also petition to have this done at the next meeting of the Borough Council.

The B. F. S. will present "Young Doctor Devine" at the Second Reformed chapel on Thursday night. The proceeds will go to Annville, Ky., where the society is supporting a girl.

W. H. Hicks has sold his residence on Union avenue, near this place, and will shortly remove from town.

Mr. and Mrs. George Plank, of Plainfield, spent Sunday with the former's father, Henry Plank.

Miss Margaret Smith, of Bayonne, is spending some time with her grandmother, Mrs. M. J. Hickey.

George Gainor has resigned his position in the Raritan woolen mill on account of ill health. Mr. Gainor and family will go to California next week.

The Raritan woolen mills has discontinued the manufacture of gas since the accident to John Smith, and are now using the building to store goods. Gas is now being furnished by the Public Service Corporation. Mr. Smith is able to be around, but has not yet been able to resume work.

The Rev. Dr. W. H. DeHart, formerly pastor of the Reformed church, but now living at Plainfield, was a visitor in town yesterday.

Orielo DeLorenzo and Miss Esther DeLorenzo were married last Thursday at St. Ann's church by the Rev. Father Varanelli.

FRESH COCONUT FROM THE TROPICS

The way to be sure of freshness, full-flavor and purity in coconut is to tell your grocer you want

BAKER'S Shredded Coconut
(Save the Hamilton Coupons)

It is simply the sweetest, tenderest, choicest ripe fruit grown, shredded and ready for instant use. Always fresh and uniform in flavor. Much more convenient than shell coconut.

In air-tight, germ-proof, generous packages at best grocers. Write us for "Baker's Coconut Recipe Book"—FREE.

The Franklin Baker Co., Philadelphia

MRS. JESSE L. HURLBUT IS DEAD AT NEW HAVEN

Pneumonia, developed from a severe cold, Sunday caused the death in New Haven of Mrs. Jesse Lyman Hurlbut, wife of the superintendent of the Newark district of the Newark Conference of the Methodist Episcopal church. Dr. Hurlbut, hurriedly summoned, made a hasty trip to his wife's bedside, but she died before he arrived.

The decedent contracted a cold last week, while she was visiting relatives in the Connecticut city. She left her home a week ago yesterday, and a day or two later word of her illness was reecived here. Though her ailment did not improve through the week, when Dr. Hurlbut visited her on Saturday she did not appear to be in any immediate danger, so he returned to Newark, only to go back again Sunday.

Mrs. Hurlbut was past sixty years of age. She was born in Boston, but the greater part of her life was spent in and around Newark. Dr. Hurlbut has been a district superintendent for about five years. Previous to that he was secretary of the conference Sunday-school work. He formerly was pastor of the First M. E. church, this city.

Besides her husband, Mrs. Hurlbut is survived by a son, C. C. Hurlbut, of Montclair, and two daughters, Mrs. H. B. Hurlbut, of Washington, D. C., and Mrs. George P. Dougherty, wife of the pastor of St. Paul's church, Newark.

BOY WHO SHOT FATHER CAUGHT IN HARRISBURG

Red Bank, Feb. 13.—Word that Clyde Gray, the sixteen-year-old youth, wanted for shooting his father, John Gray, of Pleasant Valley, has been captured in Harrisburg, was received by County Detective Elwood Minugh yesterday.

Minugh has gone to interview young Gray. The boy was on his way to Pittsburgh, where his brother lives.

Mr. Gray was shot in the left cheek and right hip Friday, after he had slapped his son and reprimanded him for staying away from home three days. After the shooting the boy took his father's rig, which he later sold, to get carfare to Pittsburgh. Mr. Gray is recovering.

HOTELS

WHEN IN PLAINFIELD, N. J. STOP AT
THE QUEEN CITY HOTEL
All Newly Furnished.
A la Carte Service Unsurpassed.
P. FLOERSCH, Prop.
F. M. FLOERSCH, Mgr.

HOTEL WALDORF
HENRY WINDHAM, Prop.
EAST FRONT STREET
Gottfried Krueger's Extra Beer on tap. Imported Wines, Liquors and Cigars. Hotel accommodations, and private Dining Room.

WEINMAN'S CAFE
GENERAL NEWS TICKER.
Stock quotations
Up to the Minute.
'PHONE 1527.

ON YOUR WAY
to the station stop and see Alex. Stills, the Barber, who has opened an up-to-date shop on Depot Park, near Eastbound Station. Special attention to children.
Phone 322-J.

Style and Reliability

The Venetian One Price System

In the Piazza San Marco in Venice, the American tourist will find a half-hundred shops that practice the one price system—the "one price" being the one they can get.

Here, too, in some "shops" we see the "Venetian One Price System" in vogue.

My clientie never barter—they purchase. Making offers on an article is forbidden, a price-tag to me is sacred. To "see saw" on the cost of a thing is commercially immoral and leads to a loss of self-respect on both sides.

Rothberg's "Things That Men Wear" are sold at the lowest prices quality considered—and I offer them with the strongest guarantee to be found anywhere—your money back if you want it.

What more need be said?

ROTHBERG'S
"Things That Men Wear"
214 WEST FRONT STREET : Next to Proctor's Phone 995

THIS MOST IMPORTANT OF ALL

WHITE SALES

Enters its second week with the prospects of breaking all previous records—because we are offering you such out of the ordinary big values in

Dainty Undermuslins and All Kinds of White Goods

that all discriminating and wise women know it is to their benefit to buy, and buy largely, too, while these low prices are in force on such dependable merchandise.

Greatest Values in Dainty Undermuslins

THESE SNOWY WHITE SKIRTS.

A Short Skirt—Made of a good quality material; prettily finished and priced for the White Sale at 25c

Underskirts—Made of a finer quality material with tucked and embroidered flounce; a regular 89c value, at 69c

A still finer quality material is in these Skirts; they are lace and embroidery trimmed and a regular $1.00 value, for 79c

A $1.25 Skirt—That is finely made; comes in 10 different lace and embroidery trimmed styles which we will sell for $1.00

DRAWERS AND COMBINATIONS.

A 50c Drawer, in both straight and circular styles; made of fine materials and trimmed with pretty embroidery; specially priced at 39c

A 69c Drawer—Also in both circular and straight styles; prettily trimmed with dainty embroideries and specially priced at 50c

A $1.00 Combination—In two very handsome styles; trimmed with very pretty embroideries; some with the skirt effect; special at 79c

DAINTY CORSET COVERS.

A 25c Corset Cover—Prettily made of good quality fabric and trimmed with embroidery and beading, at 19c

A 50c Corset Cover—Made splendidly of fine materials; embroidery trimmed; specially priced at 30c

STRONG VALUES IN GOWNS.

Regular 60c Gowns—In several styles, high and low necks; made of good quality materials and prettily trimmed with dainty laces and embroideries, and which we will price specially at 45c

These 75c Gowns are made of a fine soft sheer quality longcloth, in either high, V or low neck styles; are trimmed with pretty laces and embroideries and priced specially at 59c

Fine $1.00 Gowns—Made of a still better quality longcloth in many styles; high, V and low necks, and also trimmed with the daintiest of laces and embroideries; specially priced at 79c

These Strong Values in White Goods Demand Your Attention

FRUIT OF THE LOOM 8c YARD.

A quantity of short, but useful lengths of this reliable muslin which is regularly worth 11c a yard, at Sale Price 8c

MERCERIZED NAPKINS.

We will sell these handsomely patterned highly mercerized napkins, hemmed ready for use, usually selling at 98c, at Sale Price....79c dozen

PURE LINEN NAPKINS.

These napkins are full 22 inches, of a heavy pure linen quality in beautiful designs; a regular $3.00 value, at Sale Price....$2.25 dozen

27-INCH FLOUNCINGS.

You have the choice of many new and handsome designs in these embroidered flouncings; usually selling at 75c, for Sale Price....59c yard

27-INCH FLOUNCINGS.

On a better quality material and fine finish; these designs are very dainty. The quality is a regular $1.00 one, at Sale Price....79c yard

45-INCH FLOUNCINGS.

Here you have a number of the newest and most beautiful patterns on fine quality fabric, and a regular $1.49 value at Sale Price....98c yard

ALL OVER EMBROIDERIES.

A quantity of the daintiest designs in allovers for covers, waists and other purposes; a $1.00 value, at Sale Price ....59c yard

TABLE LINENS.

A 72-inch highly mercerized damask in several handsome patterns, which regularly sells at 59c yard; Sale Price ....39c yard

A 58-inch mercerized damask, good quality, in many designs, which you never pay less than 45c for, at Sale Price....29c yard

Dr. N. C. Sears, Expert Optician Free Consultation

More For Your Money at— Tepper's PLAINFIELD, NEW JERSEY

You can get Your Riker Reliable Toilet Articles Here Now.

HERE IS A GENUINE BARGAIN

McCall's Magazine Free for One Year

TO SUBSCRIBERS TO THE DAILY PRESS

McCall's Magazine—one year
Plainfield Daily Press—3 months
Any 15-Cent McCall Pattern

All for only $1.25

McCall's Magazine Is the Leading Fashion Journal in America

In the matter of dress, McCall's is indispensable to every woman. There are over 50 of the newest designs of celebrated McCall Patterns in each issue.

Each month 1,100,000 copies of McCall's, brimful of latest fashions, fancy work, interesting short stories, and scores of labor-saving and money ideas for women, are welcome visitors to 1,100,000 wide-awake American homes.

McCall's is a large, artistic, handsomely illustrated 100-page monthly periodical that is adding to women's happiness and efficiency everywhere.

The publishers of McCall's are planning to spend thousands of dollars extra in 1913 in order to keep McCall's head and shoulders above all similar publications. Every issue will be full of delightful surprises.

If you wish to save money, keep in style and be happy, subscribe for McCall's without fail.

Don't Miss This Extraordinary Offer

We take pleasure in offering our friends this exceptional opportunity.

By special advertising arrangement with the publishers of McCall's we are able to offer you this well-known popular Home and Fashion Journal together with our own paper for the regular price of the Plainfield Daily Press alone.

The above extraordinary offer may be accepted by all persons who subscribe, renew or extend their time ahead on either publication for the time mentioned. The only requisite is that you pay in advance.

Remember, if you accept our big McCall bargain—the best we have ever made—you may select free of charge any one of the celebrated 15c McCall Patterns from your first copy of McCall's by sending a post card request to The McCall Company.

Call at this office or send your order by mail. Subscribe today.

ACCEPT THIS BARGAIN TODAY--USE THIS COUPON

McCALL'S MAGAZINE (Monthly) for one Year
PLAINFIELD DAILY PRESS (Daily) for 3 Months
Both only $1.25

Plainfield Daily Press:

Gentlemen: Enclosed please find $1.25 for which please send The Plainfield Daily Press for 3 months and McCall's Magazine for one year.

Name .....

Street .....

City ..... State .....

PLAINFIELD DAILY PRESS, PLAINFIELD, N. J.

SCHEELEIN'S VARIETY MARKET
31 SOMERSET ST TEL. 1974

TRY A PRESS WANT AD

Hoagland's Express

Vans and careful and competent men for

FURNITURE MOVING

OFFICE 116 WEST SECOND ST.

Telephone 883-W.

—Getting ahead—gaining advancement—earning recognition—securing increased remuneration. See how Press Wants can help you.

THE PLAINFIELD THEATRE

"At Bay," a new play of today by George Scarborough, will be presented at the Plainfield theatre, Thursday night, by the Messrs. Shubert. Featured in the leading roles will be Andrew Mack and Chrystal Herne. The story tells of the adventures of Captain "Larry" Holbrook, a military free lance, who comes to the aid of a srticken maiden in the city o Washington, outwits the district attorney and the head of the Secret Service and provides plenty of thrills throughout the four acts of the drama. The play was written by George Scarborough, and has been carefully staged. The Messrs. Shubert have surrounded Miss Herne and Mr. Mack with a notable cast amongst the players being Edwin Mordant, George Barnum, Mario Majeroni, George Drury Hart, Robert Lowe, Charles Sturges, S. E. Hines, Charles Mason, Harry S. Hadfield and John Herne. The four acts are laid in Washington.

William Hodge, whose quaint portrayal of the character of Daniel Voorhees Pike in "The Man From Home," carried that play through six seasons of success, will be seen at the Plainfield theatre, Saturday, matinee and night, in a new play entitled "The Road To Happiness," a comedy drama sounding the cheerful note of optimism, in a story of homely qualities, peopled with characters such as are found in every small community and told with the simple directness and flashes of humorous philosophy that carry an irresistible appeal. The scene of the play is a village in Northern New York and its story involves the types of characters common to the small communities of the semi rural sections of the country. Placed in constrast in the development of the plot are the village banker, suave and calculating in his vain attempt to win the love of a village belle; the minister whose clerical work is based largely on and in favor of the chief contributors to his support; the town magnate who by virtue of his wealth and position seeks to order to his own measure the actions of his family and also of all his neighbors as well. These and other types make up the round of characters in which Jim Whitman, as played by Mr Hodge, becomes, by the strength of his character and by his cheerful willingness to give his wise aid and advice to those in trouble, a dominant figure. Whitman's introduction is in the role of a country boy who has only a cheerful belief in himself, an unyielding faith in the triumph of truth and an invalid mother. How Jim loves the daughter of the village magnate, how her father plots to force her into marriage with the banker; how a conspiracy is formed to rid the town of Jim by giving him a coat of tar and feathers and the primitive ride upon a rail and how Jim turns the tables upon his enemies and brings them in the end to recognize him in his true nature, are the elements of a story in which heart interest, humor, homely philosophy and stirring incidents are deftly mingled. Mr. Hodge's character work has been likened by many critics to that of the late Sol Smith Russel and in method and personality these actors have much in common. "The Road to Happiness" gives to Mr Hodge a vehicle in which he is at his best and The Shubert Company, under whose direction he appears, has provided every accessory in scenic equipment and a company of rare and unusual excellence.

POINCAIRE PRESIDENT.

Paris, Feb. 18.—Raimond Poincare today assumed the duties of President of the Republic, while former President Fallieres passed into private life. The transfer of office took place in the Elysee Palace this afternoon. The ceremony did not differ in any material feature from the program followed at previous inaugurations. But, aside from the formal ceremony, the popularity of Mr Poincare was evidenced by popular rejoicings throughout the country the demonstrations being more general and more enthusiastic than were ever before known to mark the advent of a new President in France. The entire country kept a holiday in honor of the occasion. The Government offices, the schools and many places of business remained closed for the day.

PRESS WAR ON SEED FRAUDS.

New Brunswick, Feb. 18.—The war against the "seed sharks," who dispense worthless and sterile seeds among the farmers of the State, is being prosecuted by the director of the New Jersey Agricultural Experiment Station on the Rutgers farm, Dr. Jacob G. Lipman. Under the seed law of 1912, the station was supplied with a serviceable weapon in the power of examining seeds for any farmer at the State's expense. In order to make known this service Dr. Lipman has sent out circular letters through the agricultural districts asking for samples of their prospective seed purchases.

SCHOOL ENTERTAINMENT.

An interesting entertainment showing the wonders of glass blowing will be given at the Irving Public School tomorrow afternoon and evening. In connection with the exhibit there will be phonograph selections, piano duets, three part songs and solos by pupils of the school. A nominal admission fee will be charged and every person attending will receive a souvenir free. The proceeds will be for the benefit of the school fund.

Zeek Baking Co.

174 East Front St.

"FOREMOST" BREAD

We Lead--Others Follow--Auto Delivery

Telephone 1065

AN ATTRACTIVE SKATE SALE

Every number and style of skates we carry MARKED DOWN to a price of interest to you.

Note the following prices:

Our regular 75c Lever Club Skate now....50c
Our regular $1.00 N. P. Club Skate now....70c
Our regular $1.25 Ladies' Club now....90c
Our reg. $2,25 Ladies' Strap Heel, hardened, now $1.60
Our regular $1.50 Key Hockey, now....$1.00
Our regular $3.50 Hockey to screw on, now....$2.25
The Flanged Runner Key Hockey, usually sold at $3.75; now $2.50
25c Hockey Sticks, now....19c
75c Hockey Sticks, now....50c

A. M. GRIFFEN CO.

119-121-123 E Front St., Plainfield N. J.

Two 'Phones 6-214

COAL SAVERS

Hustler Ash Sieve . . $4.00
Murray Hill Ash Sieve . $2.75
Rival Ash Sieve . . . 75c

Ash Sieves, Ash Cans, Furnace Scoops, etc.

FOR SALE BY

Gayle Hardware Co.

General Hardware and Housefurnishings

'Phone 398 Front Street and Park Avenue

Electric Irons, Electric Stoves, Electric Toasters, Electric Pads, Electric Chafers, Electric Percolators

Joseph W. Gavett

WEST FRONT STREET

For Safety Sake

demand our policies. You can hunt the WORLD OVER without finding any better companies, more liberal contracts, or better service than this office affords.

Automobile fire at 1½ per cent. and 2 per cent.

REAL ESTATE LOANS RENTS GEO. M. CLARKE CO. Babcock Bldg. Telephone 208 Plainfield

INSURANCE OF ALL KINDS.

LAGGREN & GREENE

MANUFACTURER'S OF AWNINGS

Carpet Cleaning and Laying

Window Shades and Canopies for Weddings

TELEPHONE 1948

102 North Ave Plainfield, N. J.

LADIES' FASHIONABLE TAILOR

Each garment is man-tailored throughout, and shows the highest degree of perfection in artistic workmanship and fit.

A perfectly fitting, stylish gown is much admired by everybody. That is the kind I make.

Fair prices—best work—fine materials—correct styles—and perfect fit.

M. PERLMUTTER, 432 WATCHUNG AVENUE. Telephone 813-J
10-1-tf th tu f

COAL DEALERS.

GEO. O. HEDGES COAL 241 WEST FRONT ST.

TenEyck & Harris

Dealers in LEHIGH VALLEY COAL.

Office Rowley's Drug Store, 216 W Front St. Tel. 2081-J-2.

TenEyck & Kelley

COAL

41 South Ave. Tel. 1155

R. L. CLINE

(Successor to C. H. Rugg & Co.)

BEST LEHIGH VALLEY COAL.

Yard and office 428 W. 3d St. Tel. 93

H. MEYERS & SONS

COAL

COKE AND WOOD

Office tel. 1152-w. 121 Watchung Av

Yard tel. 1911-w

4th and Washington Sts.

Richard Parrott, Jr.

BEST GRADES LEHIGH

COAL

56 South Second St. Phone 1569.

PAINTERS AND DECORATORS.

AGENTS FOR

LIKE TILE

The Sanitary Wall Covering

WOOD KRUSTA

CHROMOCHROME WASHABLE WALL DECORATION.

Interior Decoration a Specialty.

Woolston & Buckle

Painters and Decorators,

145 NORTH AVENUE.

Good Weather For Painting

is not over yet. There are plenty of fine days, all through the winter when painting can be done as well as mid-summer; and it will last better, if the painter knows his trade. Twenty years has taught me how, and I employ only the best mechanics, who know how to paint in winter as well as in summer.

JAMES C. HANSEN

PAINTER AND DECORATOR

Dealer in Wall Paper, Paints, Glass, Varnishes, Glass, etc.

141 E. FRONT ST. TEL. 346

HOTEL SOMERSET

Under New Management.

Newly Painted and Papered throughout. Table Board and Rooms by Day or Week.

W. G. FEASTER, Proprietor.

7 Somerset Street. Tel. 602-L.

HOTEL KENSINGTON

NORTH AVENUE

UNDER NEW MANAGEMENT

House Thoroughly Renovated.

147 NORTH AVENUE

SUNDAY DINNER—FROM 12:30 TO 2 P. M.—50 CENTS.

PLAINFIELD WINDOW CLEANING CO.

M. MERSTRICH, Prop.

Stores, Offices, Private Residences, New Buildings Cleansed, Scrubbed and Oiled.

Office, 121 Liberty St. Tel. 1945-W.

FLOORS

HARDWOOD AND PARQUET.

Old Floors Refinished.

S. E. WARD & CO.

713 Webster Place, Plainfield, N. J.

Telephone 1309-R.

Kindling and Grate Wood.

Prompt deliveries. Orders received at

89 SOMERSET STREET.

JOHN MOBUS.

P. O. Box 320. Telephone 13-F-40

HODGE'S PHARMACY

Y. M. C. A. BUILDING.

BELLE MEAD SWEETS.

Telephone 62.

KIVANTINOS & JELLING

Successors to Alex. Lusardi.

Foreign and Domestic Fruits, Choice Confectionery, Nuts, Cigars, etc.

311 W. FRONT ST Tel. 806-W

J. C. POPE & CO.

INSURANCE AGENTS

140 East Front St. Plainfield, N. J.

Plainfield Daily Press

Published Daily except Sunday, by the PLAINFIELD PRESS COMPANY, 105 North Avenue.

Entered at the Plainfield, N. J., Post-office as Second Class Mail Matter.

Leslie R. Fort and Ralph L. Morrow, Editors and Managers.

TELEPHONE PLAINFIELD 1300. Private Branch Exchange connecting all departments.

Two cents a copy. Ten cents a week. $5.00 a year in advance. Delivered by carrier or by mail. No extra charge for papers mailed to points in the U. S. and Canada.

Any subscriber failing to receive a single issue will confer a favor by notifying the business office.

Advertising rates mailed on application.

Copy for change of Advertisements to ensure change for same day must be at the office by 9:00 a. m.

FEBRUARY 18 IN HISTORY.

1795—George Peabody, eminent merchant and philanthropist, born in Danvers, Mass. Died in London, Nov. 4, 1869.

1817—Gen. Lewis A. Armistead, a noted Confederate commander, born in Newbern, N. C. Killed at battle of Gettysburg, July 3, 1863.

1818—Gen. George Rogers Clark, famous soldier and pioneer, died near Louisville. Born in Virginia, Nov. 19, 1752.

1846—Wilson Barrett, celebrated English actor, born. Died July 22, 1904.

1861—Jefferson Davis inaugurated President of the Confederate States of America, at Montgomery.

1865—Gen. Robert E. Lee took command of the Confederate armies.

1886—John B. Gough, noted temperance lecturer, died in Frankford, Pa. Born in England, Aug. 22, 1817.

1887—United States Senate passed an anti-polygamy bill.

Plainfield, N. J., February 18, 1913.

THE COMMISSION PLAN.

It is no easy matter to prove conclusively and in true scientific fashion that one city is better governed than another. Nevertheless, despite the difficulty of making comparisons, there is nothing more certain than the fact that whether the commission form of government is the ideal form or not, it is better than the forms of government which preceded it in the various cities.

Never in our political history has any phenomenon of this nature been examined with such minuteness or by so many investigators. In Galveston, Dallas and DesMoines it has been necessary to publish pamphlets as a nanswer to inquiries. The officials of commission governed cities have been bombarded with questions by mail to such a nextent that it has frequently been impossible for them to answer the correspondence. Delegation after delegation has visited these cities and has made the rounds of city offices, newspaper rooms, civic organizations and political clubs, as well as interviewed the business men to ascertain the truth. Many of these delegations were intent on finding flaws in it that would justify their taking home a hostile report. Magazine writers have made exhaustive inquiries, and such organizations as the National Municipal League have kept watch very carefully. While the Boston finance commission was planning the new Boston charter, President Eliot of Harvard made a tour of the commission governed cities, or "short ballot cities," as he prefers to call them, and returned to Boston so enthusiastic that he was able to win over the town to an acceptance of some of the fundamental features of the plan. Another elaborate inquiry was made by a committee of the State Legislature of Illinois, from which everybody expected a hostile report. The committee, hwever, reported strongly in favor of the plan, stating that everywhere they found that it had won the approval of the people who lived under it.

Unquestionably the plan is popular wherever tried and spreads with most rapidity among the nearby cities which have the best opportunity for intimate observation of its operation.

A FOOL BILL.

Every session of the Legislature is marked by the introduction of fool bills and the present session furnishes no exception. For example, there is the Leavitt measure, which provides for public censoring of moving picture films. At first glance, particularly to the man who is unacquainted with that great business in its many ramifications, it might appear that the bill is a good one, but so sweeping and radical are its provisions, which are revealed on a careful examination, that not only would its enactment work untold harm to the thousands of clean business men engaged in it, but it would also prevent the production of educational pictures, and thereby be most harmful to the public generally.

The bill in question aims to forbid the use of any film that "pictures any murder, suicide, robbery," etc., and what does that mean? It would prohibit the presentation by moving picture device the great dramas of Shakespeare and scenes even from the Holy Bible. The choicest classics would be barred and might not also pictures of the Balkan-Turkey and Mexican wars be forbidden? In effect, the public would thus be denied the educational and general instructive benefits of the "movies." Would the people tolerate this?

Then there is another provision of the bill, one that is a great injustice to the thousands who have invested their money in some department of the moving picture. It is the clause compelling the producers to submit to the board of censors in the municipality the films three days prior to the time they are to be exhibited. These films are not received until the morning of the day they are produced and it is not so much because of the uncalled for expense, but the impracticability of the thing that makes the exaction absurd, tyrannical and vicious. Imagine, if you will, for a moment, what it would mean for the gigantic film syndicates to carry out to the letter such a requirement, and imagine, if you will, the extraordinary powers to be vested in such a board of censors. Would it not open the door to favortism and even graft, not here in Plainfield, but in countless communities where crooked politicians control the municipal governments?

To refer again to the forbidden classes of pictures, would not the passage of the Leavitt bill logically lead, as the Newark News suggests, to the closing up of our art galleries, theatres and forever silence grand opera? Once let the bill become a law and the question would arise why single out the "movies," why not make the act a general one covering all sorts of reproductions where a murder, suicide, robbery or other crime figures as an incident? The Leavitt bill is a foolish one, a most pernicious one and should be defeated by an overwhelming vote.

Every man interested in the community's welfare is invited by Mayor Stewart to attend the public hearing to be held in his office on Thursday night, the purpose of which is to learn the public sentiment as the course to be pursued in the erection of the Federal Government building here. As we stated yesterday, Congressman Tuttle has been requested by the Treasury department to say whether it is desired that the erection of the building be begun at once with the $70,000 on hand for that purpose or whether action be deferred until an additional appropriation of $50,000 may be obtained by him co-operating with Senator Martine. This decision he wishes the people of Plainfield to make for themselves and accordingly Mayor Stewart has called the meeting in question.

New Jersey, one of whose choicest blessings has been its splendid roads, is in a sorry plight. State Commissioner Stevens lets it be known that there are 10,000 miles of highways in need of repairs and that it will cost $10,000 a mile to put them in proper condition again.

OVER TAFT'S VETO.

(By Telegraph to The Daily Press.)

Washington, Feb. 18.—The Senate is debating the immigration bill on motion to pass it over the President's veto and will vote not later than 3 o'clock this afternoon.

The President Saw Him.

A dear old Irish woman in Chicago is the proud mother of a successful politician, who, no matter how busy he may be, never fails to write to the old lady regularly.

When he was in Washington last year he kept his mother fully advised as to everything that was going on. Finally there came a letter wherein he described his presentation to the president. The old lady read it with eagerness, hardly able to restrain herself until she had told some one what had happened. When at last she got through the letter she hastened to a neighbor's house and announced:

"I have just got a letter from Washington, and, do you know, the president has seen Richard."—Lippincott's.

—Unproductive realty is realty that is not advertised in Press Wants

—Use Press want advs. in finding that new job—thus showing evidence of your ability to fill it!

INAUGURAL PLANS ALMOST READY

Arrangements Made For 20,000 Militia.

GOVERNORS TO BE IN PARADE

Many States to Send Uniformed National Guardsmen—Procession Will Be Monster Affair—How Officials Will Be Given Oath—Senators Elect to Be Sworn In Formally.

With several states arranging to send additional troops of militia to participate in the inaugural ceremonies, the inaugural committee recently estimated that fully 20,000 national guardsmen would be in line March 4 as a part of the escort to President Elect Wilson. Thirteen governors of states and the members of their staffs will ride in the parade, according to definite assurances received by the committee, while the executives of at least three commonwealths have the matter under advisement.

Pennsylvania and Georgia will send additional troops. In addition to the First and Second infantry of the Georgia militia that state will be represented by the Fifth infantry of Atlanta, numbering about 500 men and commanded by Colonel E. E. Pomeroy. The First and Second infantry will be composed of 400 men each, so that Georgia will have 1,300 men in line.

2,500 Militiamen From Pennsylvania.

The additional Pennsylvania entries indicate that that commonwealth will be represented in the parade by about 2,500 militiamen. Nothing definite has been heard from New Jersey, but it is expected that Governor Wilson's state will send all of its national guardsmen to Washington for the inaugural ceremonies. In this event New Jersey will have the largest representation of militiamen in the parade. Pennsylvania probably will send the second largest body of state troops, with Massachusetts ranking a close third. Virginia and Maryland will be represented by from 1,800 to 2,000 militiamen each.

The governors who have given definite promise that they will ride in the parade are those of Virginia, Nebraska, Pennsylvania, Illinois, New York, Massachusetts, North Carolina, Rhode Island, Louisiana, Maryland, Mississippi, Missouri and Delaware. The state executives of New Mexico, Arkansas and Alabama may also be in Washington for the inauguration, according to advices received by the inaugural committee.

Planning Quarters For Soldiers.

Under the direction of Major Leonard Wood, U. S. A., chief of staff, who is chairman of the committee on military organizations, maps are now being prepared in the war department designating the places where the various companies of soldiers, sailors and citizens who are to participate in the parade will be assigned prior to the formation of the parade. The mammoth escort, after passing in review before the president, will proceed along Pennsylvania avenue to Washington circle, where it will disband. The various companies, sections and divisions of the parade will return to the central part of the city by streets running parallel to Pennsylvania avenue both north and south.

Scenes of the Inauguration.

Following are some of the inaugural ceremony plans:

The doors of the senate chamber will be thrown open at 11 o'clock on the morning of March 4 to those entitled to reserved seats on the floor of the senate.

The members of the supreme court of the United States will enter the senate chamber at 11:45 a. m. and, after being announced, will take their seats The members of the house of representatives will then follow and take their seats in the space reserved for them. Then will follow the members of the diplomatic corps.

President Taft and President Elect Wilson, escorted to the capitol by the committee on arrangements, will enter the senate wing at the bronze door on the east side. They will go directly to the president's room, where they will remain until the committee on arrangements waits upon them and escorts them to the senate chamber. They will occupy seats reserved for them in front of the vice president's desk. The committee on arrangements will occupy seats immediately on the left.

The vice president elect will be escorted to the room reserved for him by the committee on arrangements. He will then be escorted to the senate chamber, where the oath of office will be administered to him by the president pro tem. of the senate. After prayer by the chaplain the vice president will deliver his inaugural address in the senate chamber and will then administer the oath of office to the senators elect.

Following the organization of the senate will occur the principal ceremony, that of the formal induction of President Wilson into office.

Rode 75,000 Miles on One Bike.

William F. Kingsland, a Tarrytown (N. Y.) letter carrier, completed recently his fifteenth year in service. Kingsland has used one bicycle on his route for twelve years and in that time has traveled 75,000 miles, or a distance three times around the earth.

—Press Wants show many chances for advancement.

—For results try a Daily Press want ad.

STORE OPEN SATURDAY—WASHINGTON'S BIRTHDAY—ALL DAY.

The McDougall Kitchen Cabinets

below is the very latest design produced and has more conveniences than any other Kitchen Cabinet in the world.

$1 Places a McDougall Kitchen Cabinet in Your Home. **$1** Per Week Pays for it on Our Co-operative Club Plan

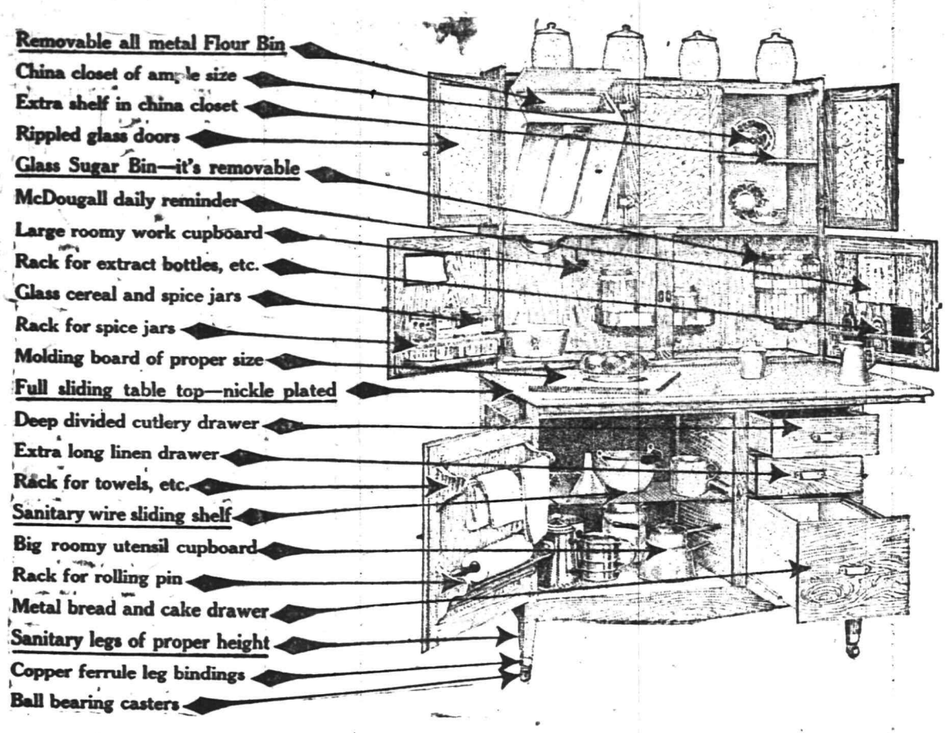

JOIN OUR McDOUGALL CLUB

Use your McDougall Cabinet while you're paying for it.

By organizing this "McDougall Club" and placing so many Cabinets in homes at once, we are able to make these special prices and unusual payment privileges.

"ONE CABINET GIVEN AWAY."

As soon as this club is closed we will have a drawing. The names of every purchaser will be placed in a box and the one whose name is drawn will get their Cabinet absolutely free of charge.

See our big window display of McDougall Kitchen Cabinets and come in and let us explain all about them. But come quick, as only 25 members can join this club.

WOMEN'S SHOES **Woodhull & Martin Co.** CHILDREN'S SHOES

THE STORE THAT GIVES YOU 5 PER CENT. PROFIT-SHARING COUPONS.

SIX CHILDREN GRANTED THEIR WORKING PAPERS

Although the North Plainfield Board of Education, surprised at the increasing number of applicants for working papers, recently took steps to make it more difficult to secure these documents and now personally investigate each case, six pupils were granted permission to leave school and seek employment at a meeting of the Board last night. In each incident, however, it was evident that the pupil was intent upon working and sidetracked any effort on the part of his or her teachers to make the youth study, or else, evident need for the child's services towards providing for the wants of the family was shown.

Those granted the working papers were: Misses Ellen McKenna, Anna Johnson, Edna Pangborn and Charlotte Sutton; Leroy Taynor and Joseph Wary. Miss Catherine Hargrove, 12 years old, of Chatham street, whose mother asked that she be allowed to remain from school to care for the rest of the family, was refused on account of her age.

Harold Woolston was excused from school for an indefinite period because of eye trouble.

Dumas and Coppee.

The following interesting story is going the rounds of the European press:

"Francois Coppee's one act play, 'The Passerby,' in which Mme. Bernhardt appeared, attracted much attention in France. The elder Dumas was so enthusiastic over Coppee's little play that he embraced the author in the foyer of the theater in the presence of a large gathering and exclaimed:

"'Oh, you talented man; tell me your name!'

"But Coppee was on guard. He knew Dumas; he knew that he was leading a luxurious life and that he borrowed money right and left to maintain such a mode of life. And Coppee was known as a rather stingy young man.

"In answer to the flattering question of Dumas, Coppee also embraced him and said:

"'Oh, divine Dumas, I shall never dare to mention my insignificant name in your presence!'

"Dumas was flattered. He shook Coppee's hand warmly and exclaimed:

"'I wish that every young Frenchman were as modest as you are!'"

—Advertise in the Daily Press.

Headquarters for

GIBSON'S

RYE

E. C. WESCOTT,

115 East Front Street.

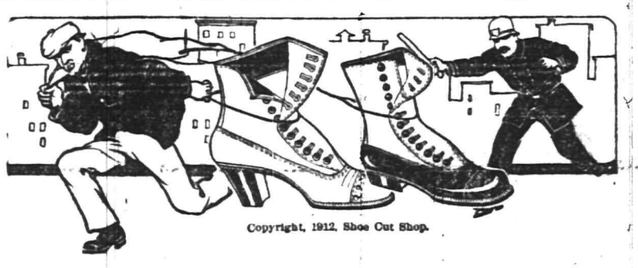

Copyright, 1912, Shoe Cut Shop.

There'll Be a "Hurry-Up"

For this week's "MOVE-ON" attractions!

Additional reductions go into effect at the Big Shoe Sale this week.

It's strictly against the rules of this house to carry over too many lines from one season to another.

If you are wise, you'll provide for future as well as present needs at this week's shattered markings.

Copyright, 1912, Shoe Cut Shop.

M. C. VanArsdale, 127 E. Front St.

VOTES FOR WOMEN HEARING.

Thirty members of the Equal Suffrage League of Plainfield and North Planifield, left here this morning for Elizabeth, where they joined the large delegation of suffragists from Northern New Jersey en route for Trenton, where a hearing was granted on the equal suffrage bill before the Legislature. Mrs. Everett Colby, wife of former State Senator Colby, presided at the hearing. The chief address was delivered by Dr. Anna Shaw.

—Advertise in the Daily Press.

LOCAL CONCERN INCORPORATED

Elizabeth, Feb. 18.—Articles of incorporation were filed here today by the Fort Pierce, Citrus, Fruit and Produce Company, of Plainfield. The principal office is at 116 North avenue. The capital stock is $100,000, of which $2,000 is paid in. The shares are $50 each. The incorporators are Walter Bandau, A. I. Smalley and Hugh A. Todd, all of Plainfield, each of whom have ten shares of stock. The company is formed to do a general fruit business.

—Use Press want advs.

"TOO MANY COOKS."

Elizabeth, Feb. 18.—William R. Codington, county attorney for the old Board of Freeholders, and John P. Owens, county attorney for the new small Board of Freeholders, by consent appeared here jointly this morning to assist in the disposition of several lunacy cases which have been held up pending the appointment of a new county judge.

—Use Press want advs.

—Watch Press want advs. for opportunities to get a better place to live.

CITY NATIONAL BANK PLAINFIELD, N.J.

ORGANIZED 1875

How to Succeed

is not a difficult problem to solve.

It requires persistent saving more than any other one thing—a quality that is sure to bring its reward.

Why not begin now?

Open an account with the City National Bank.

4% Interest paid on Savings Accounts.

Capital $150,000.00

Surplus and Profits $290,000.00 (all earned)

The John Wanamaker Store

Formerly A. T. Stewart & Co.

Broadway, Fourth Avenue, Eighth to Tenth Street

Furniture That Makes for Better Homes

Emerson says that good furniture is a sign of culture. He would have set the seal of his approval on this

February Furniture Sale

It is made up of furniture which—to quote the Sage of Concord—will "bring the dweller into a finer life," because no matter how inexpensive it is still beautiful furniture, truly designed and made.

Its finely polished surfaces do not conceal rough and splintered interiors, but drawers and shelves and cupboards smooth as satin.

It is tight and true in hidden parts as well as outside.

Every piece of it that goes into the home will help towards an atmosphere of culture and true living.

Less important, but still very important to all who buy wisely, is the fact that the savings on each piece or suite are large, as the following examples from many will indicate:

A two-piece mahogany frame high-back library suite, sofa seven feet long, covered in tapestry. Regular price $235. February price $150. A saving of $85.

An old oak and gold hall sofa, splendidly upholstered and covered in tapestry. Regular price $215. February price $107.50. A saving of $107.50.

A four-piece Queen Anne dining-room suite in mahogany, beautifully carved-edge sideboard with glass knobs, china cabinet with latticed doors, serving table and extension-table. Regular price $665. February price $500. A saving of $165.

A magnificent Adam bedroom suite of eight pieces in antique effect mahogany, built on unusually handsome lines and beautifully carved. Regular price $1,999. February price $1,799. A saving of $200.

A twelve-piece Sheraton mahogany bedroom suite. Regular price $671. February price $443. A saving of $228.

An eight-piece Louis XV. mahogany bedroom suite, inlaid with satin and other choice woods. Regular price $1,454. February price $955. A saving of $500.

A four-piece carved old oak Renaissance dining-room suite. Regular price $908. February price $454. A saving of $454.

A thirteen-piece colonial mahogany dining-room suite, sideboard with brass gallery, round top extension table with carved edge and heavy platform base, crystal closet, serving table and chairs. Regular price $1,900. February price $950. A saving of $950.

Fourth, Fifth, Sixth and Seventh Galleries—New Bldg.

Mission Furniture

Mission furniture, leather seat, regular price $76.50. February price $38.25.

Mission davenport, leather seat, regular price $72. February price $36.

Mission arm chair, leather cushion seat, regular price $54. February price $27.

Mission arm chair, leather seat, regular price $53. February price $29.

Mission arm chair, leather seat, regular price $37. February price $18.50.

Mission arm chair, leather seat and back, wing sides, regular price $41. February price $27.

Mission arm chair, leather seat and back, regular price $31. February price $15.50.

Mission sideboard, mirror back, four small and one large drawers, two compartments, copper trimmings, regular price $105. February price $95.50.

Mission buffet, gallery back, two small and one large drawer, copper trimmings, regular price $51. February price $44.75.

Mission buffet, mirror back, four small and one large drawer, copper trimmings, regular price $81. February price $72.75.

Mission round top extension table, 8 ft. 48-in. top, regular price $37. February price $33.25.

Mission round top extension table, pedestal base, 8 ft. 54-in. top, regular price $61.50. February price $54.25.

Mission round top extension table, 8 ft. 54-in. top, regular price $39. February price $35.50.

Mission serving table, three drawers, copper trimmings, regular price $25. February price $22.50.

Mission serving table, two undershelves, regular price $12.50. February price $11.25.

Full size mission bedstead, regular price $24. February price $22.

Mission dresser, two small and three large drawers, mirror 27 x 33 inches, regular price $51. February price $45.50.

Chest of drawers, regular price $48. February price $43.

Mission dressing table, two drawers, regular price $33. February price $24.

Mission bedroom table, regular price $8.50. February price $7.50.

Mission sofa, green Spanish leather seat, regular price $72.75. February price $65.

Mission arm chair, leather seat, regular price $15. February price $7.50.

Mission arm chair, leather seat and back, wing sides, regular price $41. February price $27.

Mission rocker, leather seat and back, regular price $11.50. February price $7.50.

Mission rocker, leather seat and back, regular price $30.75. February price $27.50.

Mission drop-lid desk, regular price $20. February price $18.

Mission writing table, five drawers, copper trimming, regular price $42.35. February price $38.50.

Fifth Gallery, New Building.

Furniture for the Hall

Brown oak hall table and carved hanging mirror, regular price $122.50. February price $81.

Mahogany hall seat and mirror, regular price $70. February price $50.

Fumed oak hall seat, regular price $18. February price $16.

Fumed oak hall mirror, regular price $16. February price $14.

Golden oak hall seat, regular price $17. February price $13.50.

Golden oak hall mirror, regular price $11. February price $9.75.

Music Cabinets

Mahogany music cabinet, latticed door, regular price $34. February price $30.

Mahogany music cabinet, regular price $30. February price $27.

Mahogany music cabinet, Colonial design, regular price $45. February price $40.

Mahogany music cabinet, regular price $27. February price $24.

Mahogany music cabinet, inlaid panel door, regular price $25. February price $22.50.

Morris Chairs

Fumed oak morris chair and leather cushions, regular price $30. February price $20.

Mahogany morris chair, heavy carved arms and feet, regular price $58. February price $38.50.

Mahogany morris chair, regular price $34. February price $22.50.

Mahogany finish morris chair, regular price $11. February price $9.

Mahogany morris chair, regular price $16. February price $10.50.

Golden oak morris chair, regular price $12.50. February price $10.

Morris chair cushions from $4.50, regularly $5 for a set of figured velour to $16, regularly $18 for a set of black leather.

Dining Room Furniture

Golden oak buffet, regular price $55. February price $41.50

Golden oak buffet, regular price $50. February price $37.50.

Golden oak buffet, regular price $22. February price $16.50.

Golden oak buffet, regular price $18. February price $11.

Golden oak china closet, regular price $50. February price $42.50.

Golden oak china closet, regular price $37. February price $33.

Golden oak china closet, regular price $32. February price $28.50.

Golden oak china closet, regular price $17. February price $15.

Golden oak extension table, 8 ft., regular price $44. February price $39.50.

Golden oak extension table, 6 ft., regular price $30. February price $27.

Golden oak extension table, 6 ft., regular price $22. February price $19.75.

Golden oak extension table, 6 ft., regular price $16. February price $13.

Golden oak leather seat dining chair, regular price $7. February price $5.50.

Golden oak arm chair to match, regular price $11. February price $8.25.

Golden oak leather seat dining chair, regular price $4. February price $3.

Golden oak arm chair to match, regular price $7. February price $5.50.

Golden oak leather seat dining chair, regular price $8. February price $6.25.

Golden oak arm chair to match, regular price $12.50. February price $9.

Bedroom Furniture

Bird's eye maple dresser, regular price $33. February price $25.

Bird's eye maple dresser, regular price $25. February price $20.

Bird's eye maple chiffonier, regular price $22. February price $17.

Bird's eye maple dressing table, regular price $18. February price $14.

Walnut dressers, regular price $29. February price $23.

Walnut dressers, regular price $51. February price $40.

Walnut chiffonier, regular price $28. February price $22.

Walnut dressing table, regular price $22. February price $17.

Mahogany dresser, regular price $42. February price $32.

Mahogany dresser, regular price $43. February price $35.

Mahogany chiffonier, regular price $25. February price $20.

Mahogany dressing table, regular price $24. February price $18.

Fourth, Fifth, Sixth and Seventh Galleries, New Building.

WHY CHRIST CAME INTO THIS WORLD

Rev. Dr. Philip B. Strong Says the Mission of Jesus Was to Save Sinners.

"This is a faithful saying, and worthy of all acceptation, that Christ Jesus came into the world to save sinners, of whom I am chief," was the subject of a discourse by Rev. Dr. Philip B. Strong, at the First Baptist church, Sunday night. "Jesus Christ did not come into the world to supplement any other religion, and admits of no rival," said the preacher. "He did not come to bring culture, though culture always follows in the train of Christianity. He did not come to ameliorate the condition of a sinful world; He came to save sinners. If He came to save them, then without His salvation it follows that they must be lost.

"The man who tries to blind your eyes to that fact is no friend to your soul. 'He that believeth not is condemned,' say the Scriptures in unmistakable terms. Some people try to take a neutral position, thinking to be neither in the broad way or the narrow way, but the Bible teaches distinctly that there is no neutral ground. We are either saved or we are lost.

"Paul the peerless apostle, bondservant of Christ, who counted nothing too dear to be given up for his Lord, states that he is the chief of sinners. In some real sense, everyone of us is the chief of sinners. In some ways we have had more light and more help along certain lines and have turned from what we knew we should have done, and wilfully sinned against Him in the grossest manner. Until we realize the awfulness of our sins as they must appear in the holy eyes of Him who knew no sin, we shall not realize our need of Him and appreciate how wonderful is His salvation. Got hates sin, loathes it, abhors it with all the vehemence of His might and majesty and yet He offers us freely the means whereby we, sinful, rebellious mankind, may be delivered from it and from its consequences. Let us not commit that blackest of transgressions, and turn from the atonement He has made and think that our righteousness will be sufficient to save us, without the acceptance of Him who came into the world to save sinners, of whom we are the chiefest."

STRONGEST DREADNOUGHT.

Washington, D. C., Feb. 18.—Bids for the construction of the new battleship Pennsylvania were opened at the Navy Department today. With her great displacement of 31,400 tons, the Pennsylvania will be the largest and most formidable battleship in any navy. Her total cost will be between $11,000,000 and $12,000,000. Her length will be in excess of 600 feet. The fact that she will carry twelve 14-inch guns and four submerged torpedo tubes supported by a torpedo defence battery of twenty-two 5-inch guns, together with a waterline armorplate of sixteen inches in thickness, made it necessary to design a ship exceptionally long in order that her beam shall not be too wide for safe passage through the Panama Canal.

—Use Press want advs.

Corporation Notice.

The undersigned, Commissioners heretofore appointed by the Common Council of the City of Plainfield to make an estimate and assessment of damages that any owner or owners of land will sustain by the widening of Madison Avenue from the southeasterly side line of West Front Street to the northwesterly line of the right of way of the Central Railroad Company of New Jersey, pursuant to the ordinance entitled "An Ordinance to widen Madison Avenue from the southeasterly side line of West Front Street to the northwesterly line of the right of way of the Central Railroad Company of New Jersey," approved June 5, 1893, and also to ascertain the amount of damages that shall be assessed as aforesaid, and of all necessary expenses incident to such widening and to make a just and equitable assessment thereof among the owners and occupants of the lands, tenements and real estate benefited thereby in a proportion to the benefits each shall be deemed to acquire, said assessment to be made pursuant to the amended charter of the city as amended or modified by general statutes of the State and particularly by the act entitled "An Act respecting assessments in cities," approved April 21st, 1876, hereby give notice that they have this day filed their report and assessment in the office of the City Clerk, and that the same is open for inspection of the public, and will be presented to the Common Council at the meeting of that body to be held at the Council Chamber, No. 149 South Avenue, in the City of Plainfield, New Jersey, on the third day of March, 1913, at 8 o'clock p. m.

The character of the work and improvement is the widening of Madison Avenue between the points stated in the above mentioned title of said ordinance.

The lands taken are designated on a map and schedule accompanying said report and assessment, and filed in the office of the City Clerk, entitled "Assessment Map for the Widening of Madison Avenue from West Front Street to the Central R. R. of New Jersey, City of Plainfield, N. J.," to which map reference is hereby made for greater certainty.

The lands assessed for benefits are the lands fronting on Madison Avenue as ordered widened by said ordinance, and other lands fronting on both sides of said Madison Avenue from West Front Street to Green Brook; also on both sides of said Madison Avenue from the right of way of the Central Railroad Company of New Jersey to West Fifth Street; also on the northwesterly side of West Front Street from Number 202 to Grove Street; also on the southeasterly side of West Front Street from Exchange Alley to Central Avenue; also on the northwesterly side of West Second Street from Exchange Alley to Central Avenue; also on the southeasterly side of West Second Street from Number 201 to Central Avenue; also on both sides of West Third Street from Arlington Avenue to Central Avenue, and are also shown and designated on said map and schedule to which reference is hereby made for greater certainty.

ELLIOT T. BARROWS,
HOWARD C. TRACY,
MICHAEL RIMMER,
Commissioners.

Dated Plainfield, N. J., February 17, 1913.
2 18-24-28

NEW YORK SPECIALTY SHOPS
"SELLING THINGS DISTINCTIVE"

Speirs
281 5th Ave., Cor. 30th St., Millinery Importer.
Announces
SPRING OPENING
We are renowned manufacturers of hats for the trade. Also sell direct to the consumer enabling you to buy smart styles at wholesale prices.

THE DECORATIVE ART ASSOCIATION.
14 East 34th St., N. Y. C.
Linen Centre Pieces stamped, commenced and materials to finish 1.00
Novelties for wedding gifts and for prizes. Designing and stamping Linens and lace curtains laundered.

Raffia & Reed
For Basketmaking 15c per Bunch All Colors
Beads for Weaving & Stringing
15c & up per Bunch All Colors
BEAD LOOMS, 25c
Leather Skins All Colors 1.50 Each
Typical American Souvenirs
ANYTHING INDIAN
Indian Exhibits Co., 138 W. 42d St.

February Antique Sale
Antique Furniture, in Colonial, Chippendale, Sheraton, Hepplewhite and Jacobean periods, now being sold at remarkably low prices.
Also Fine Reproductions.
LANS CURIOSITY SHOP
439 Fourth Ave., N. Y. C.
Next door to the corner of 30th St.

IMPORTED & DOMESTIC LINGERIE
Miss K. VanNoy
501 Fifth Avenue Room 425
Makes a Specialty of Made to Order Trousseaux and Ready to Wear Garments
Special Prices will prevail during February.

M. H. HARTMAN,
39 East 28th St., N. Y. City.
ARTISTIC PICTURE FRAMING A SPECIALTY
List's Materials of Every Description
PLASTER STATUARY.

MME. ROSE, Inc.
Importers of
Millinery and Gowns
West 37th Street. N. Y. City
The Shop That Brings Paris to Your Door.
SPECIAL
Imported Tailored HATS, for a short time only $10

Don't Throw Your Old Feathers Away.
Plumettes, Paradise, Ostrich, Branching and Willowing made from old feathers.
Every Color Feather Dye Works
43 W. 42d St., N. Y. 'Phone Bryant 997.
Mail Orders promptly attended to.
By our cleaning method we make feathers look like new. Old colors removed from feathers and dyed the latest shades.

Telephone Greeley 3786.
A. GERCHTRUK
FRENCH LADIES' TAILOR AND FURRIER
37 W. 38th St. New York

S. Linza
LADIES' TAILOR
8 W. 45th St., N. Y. City.
'Phone Bryant 659.
I am prepared to make your Easter suit from the latest Spring styles using the newest materials, at popular prices, until March 1st.
Perfect fit and satisfaction guaranteed

NATHAN LEFF
Ladies' Tailor and Furrier
5 East 35th Street
Opp. B. Altman & Co.
TAILORED SUITS of the newest Spring Styles, until March 1st, from... $40
Established 1899

H. Burg
LADIES' TAILOR & FURRIER
500 Fifth Avenue, N. Y. C.
Room 509. Corner 42nd St.
ANNOUNCES
The arrival of new Spring Models and Materials from the leading houses of Paris.
We are making a specialty of smartly Tailored Suits, with superior workmanship, for $50.

Showing of Exceptionally Fine Hand Drawn Filet on Spanish Linens, Gowns, Blouses, Lingerie, Children's Dresses, etc.
THE PORTO RICO STORE
501 Fifth Ave., Opp. Public Library

Exhibition
OF DRAWINGS AND PASTELS
By Helen Hyde
including
Views of Mexico
also Japanese Etchings and Wood-Cuts
at the
Klackner Gallery
7 West 28th Street near 5th Ave.

James E. Underhill
Maker of
Fine Picture Frames
33 JOHN ST.
Near John St. Subway Sta.

Special Introductory Offer
SUPERB "PERFECTONE" Mandolin guaranteed against defects for 10 years $12.00
Others from $5 up.
Full line of accessories for all string instruments a specialty.
A. STATHOPOULO
Musical Instruments
247 West 42nd St.

Co-operative Coal Business

Egg - - $6.25 per ton
Nut & Stove 6.50 "
Pea - - 5.00 "

A discount of 25 cents per ton from these prices will be allowed for payment in 10 days

Watch our ad. for further detail

Wadley & Goodenough

208 Madison Ave. Tel. 887

ADVERTISE IN THE DAILY PRESS

CREDIT MEN PLANNING FOR ANNUAL BANQUET

The election of officers was postponed for one month at the February meeting of the Business Men's Credit Association, last night, owing to the absence of many members. Isaac Schwed was named chairman of the nominating committee to report at the March meeting. The question of giving a dollar dinner in March was discussed and A. E. Force, Sylvester Sharkey and Richard Parrott were named as a committee to make the arrangements. A special speaker along trade lines will be secured.

GEN. COLLINS NAMED AS GUARD COMMANDER

Trenton, Feb. 18.—Governor Wilson sent to the Senate last night the nomination of Brigadier General Dennis F. Collins, in command of the Second Brigade, as division commander, to succeed General Peter F. Wanser, resigned.

This makes General Collins the head of the National Guard of the State, except for the Governor himself, who under the Constitution is commander-in-chief.

MISSIONARY INSTITUTE OPENS TOMORROW NIGHT

Practically all the details for the Missionary Convention and Institute, which begins tomorrow night at the First Baptist church, have been arranged and the gathering promises in every way far to exceed original plans or expectations. A missionary tea is to be served Thursday afternoon from 4 until 5 o'clock, at which time representative women, costumed to represent different countries, will pour the beverage that "cheers but does not intoxicate." This social feature is of course entirely free to all who attend the convention, whether Baptist or not, and the women will be pleased to see their Plainfield friends of the various churches present at that time, and at all the sessions of the convention the public will be most heartily welcomed.

The services tomorrow night will be hardly less notable than those of Thursday or Friday. No special announcements have been given but the pastor has promised some unusual and delightful features and it is expected that several hundred people will be present. The services will begin promptly at 8 o'clock, the missionary exhibit being in place for display a half hour earlier. One of the interesting things in connection with the exhibit will be the explanations given, not only by the women of the church who have the exhibit in charge, but more extended talks given by visiting missionaries. Missionary workers of Plainfield and vicinity will do well to be present at the morning School of Methods at 10 o'clock Thursday and Friday.

PROCTOR'S GREAT BILL.

Proctors program of motion pictures and vaudeville for the first part of this week offers one of the finest afternoon's or evening's diversions that one could seek. As a leader, the Four Baldwins, novelty instrumentalists, furnish a rare exhibition of ragtime singing, together with an instrumental accompaniment. Emmett Welsh & Co., in a colored musical comedy act, are easily the leading laugh provokers on the program. The scenery in this act is typical to the title "In Southland" portraying the landscape of a Southern plantation. Setron, a clever singing imitationalist, sings a number of verses behind the scenes before appearing before the audience and is surprised to find that strains of so fine a quality are uttered by a mascpline person. He immediately assumes the role of a masculine vocalist upon appearing at the footlights. The Castilians, in De Luxe bronze posings, give wonderful imitations of such personages as Napoleon, Dante, Romeo, Juliet, Washington, and they also represent the Electric Ray in Paris, Roses in Germany, Heroes of 1808 and a scout.

PIANO CONTEST CONCLUDED.

Th practicing contest among the piano pupils of Mrs. Mabel Whitman's class, closed Saturday evening. Miss Hazel Gregory won the prize for the seniors and Miss Lillian Johnston the one for the juniors. Those receiving meritorious mention were: Senior class—Miss Ella Lotz, Henry Sweifel, Miss Eleanor Hayes, Miss Dorothy Adams; junior class—Miss Florence Mundy, Miss Evelyn Stine, Miss Alice Zergiebel, Miss Marie Hayes, Miss Dorothy Ross, Miss Edythe Marsh. The next contest will begin March 1.

TALKED ABOUT JUDSON.

The Judson Junior Templars at their meeting in the First Baptist church, yesterday afternoon, enjoyed an interesting talk by Oliver B. Leonard on the life of Adoniram Judson, the first missionary from America to heathen lands, after which he presented the young people with a fine picture of Mr. Judson. It was 101 years ago tomorrow that the missionary left Salem, Mass., for Calcutta, India, where for years he performed a noble work.

—Press Wants are an inexpensive, quick-action means of communication between employe and employer

COUNCILMAN CENSURES BORO EDUCATION BOARD

Councilman Edmund Rushmore, of North Plainfield, appeared before the Borough Board of Education last night and protested against the constant dismissal of the pupils of the Somerset School due to the uncompleted condition of the heating and ventilating system now being installed by a local plumber. Because of the alleged lack of heat the faculty has been forced to dismiss the pupils on many occasions during the winter, thus causing them to lose valuable time.

Mr. Rushmore censured the Board and also the contractor and said the school was becoming demoralized, a condition which, he said, the pupils would not recover for over a year. Continuing he said, "I think it would be better to shut the school up altogether, rather than to have these dismissals continue."

MEREDITH AND MERTZ ADDRESS THE TEACHERS

A. B. Meredith, formerly of this city, assistant State Commissioner of Education, and Paul A. Mertz, of the North Plainfield High School faculty, were among the speakers at the meeting of the Association of Teachers of English of New Jersey, held at Dickinson High School, Jersey City, yesterday. Mr. Meredith presented statistics from the State records to show the status of the conditions of English teaching, and gave his personal impressions based on his observations.

Mr. Mertz, as chairman of a special committee, which had been appointed to investigate conditions, made a report, which was based on a question which was sent out to all teachers of English in the State, last fall. A number of teachers from this section of the State were present. These officers were elected for the year:

President, W. Patterson Atkinson, Jersey City; vice president, Miss Cornelia MacMullan, Montclair; secretary-treasurer, Arthur M. Wakefield, Hoboken; executive committee, Prof. Axson, Princeton University; Miss S. J. McNary, Trenton; Miss Alice M. Reeve, Camden, and Miss Margaret Coult, of Newark.

MONDAY AFTERNOON CLUB.

The current event topic discussed at the regular monthly meeting of the Monday Afternoon Club at the Hartridge Auditorium yesterday afternoon was "Science and Invention." Two excellent papers were read by Mrs. F. B. Herrick and Mrs. Orlando Holland. The former is particularly well acquainted with the subject at hand, having served for twenty-five years as editor of the scientific department of the Century Magazine. Mrs. Holland discussed "Romantic Scotland," as represented in Scott's novels and her work as contributing editor to the Atlantic Monthly made her an interesting authority on this question. An informal discussion on the recent Conference of Charities and Correction followed.

ONE THOUSAND DEPOSITORS.

The success attending the opening of the Christmas Savings Clubs at The Plainfield Trust Company, yesterday, far exceeded the most sanguine expectations of the company. More than one thousand individual accounts were opened, all to run for forty-two weeks. The number of accounts opened yesterday is almost double that of the opening day last year. Persons will be permitted to start an account up to March 1.

Joseph Angerbauer, of East Third street, who has been in Muhlenberg Hospital under treatment for some time, remains in about the same condition.

The law of self-interest makes the advertisement of your people Important to every possible buyer of it!

EYES

For Tired Eyes and Dull Headaches consult

ROBERTS

EYE SIGHT SPECIALIST

Eyes examined FREE

Eye Glasses $1.50 up

148 East Front St.

Notice to Chickens Owners.

All permits to keep rabbits, guinea pigs, goats, pigeons, chickens, ducks, geese or other fowl, in the City of Plainfield, fall due on March 1, and all person who keep or desire to keep any of the above mentioned animals or fowls must make application for a permit therefor, prior to that date. Applications must be made on blank forms furnished at the office of the Board of Health, 104 East Front street. 2 18 3

NOTICE.

Local 480, P. D. P. H. of A., will please meet at their rooms on Wednesday, February 19, at 1:30 p. m., to attend the funeral of our late brother, William Hedden.

GEO. HOAGLAND, President.

WHITE LABEL CANNED GOODS

SUPERIOR IN QUALITY AND FLAVOR

Asparagus Tiny Lima Beans
Fancy Maine Corn Fancy Gem Peas
Stringless Beans Asparagus Tips

SPECIAL PRICE Per DOZEN

NEUMAN BROS.
GROCERS
Watchung Ave. and Fifth St. Telephone 760
Efficient and Rapid Delivery Service to All Parts of the City

HAND'S EXPRESS CO.
OLD RELIABLE
STORAGE
All Rooms Separate, Light and Dry
Furniture Packed and Shipped
Office 69 Somerset St. 'Phone 541

AUCTIONEERS.

Murray, the Auctioneer

Auction rooms, 326 W. Front St., near Grove, where everything necessary for a house can be had for little money. We buy and sell everything in good and clean condition, including household goods, musical instruments, books, magazines, silverware, bric-a-brac, jewelry and wearing apparel. Sales every other Thursday. 'Phone 666.

The Leading Auctioneers
W. A. SCHORB & CO.
Also Dealers in Second Hand Furniture—Bought and Sold.
120 Madison Av., Jackson Blg
Telephone 1707-W.

ORGANIZED 1864

THE FIRST NATIONAL BANK OF PLAINFIELD.

A COMMERCIAL BANK WITH SAVINGS and SAFE DEPOSIT DEPARTMENTS.

FOUR PER CENT. INTEREST PAID ON SAVINGS ACCOUNTS.

Our business is negotiating small or large loans for people keeping house.

We charge a reasonable service fee, arrange payments either weekly or monthly, and give each customer a memorandum of agreement.

Honorable Dealing and Courteous Treatment.

HOUSEHOLD LOAN CO.
143 East Front Street,
Plainfield, N. J.

Owing to want of space for Easter Plants, will place on Sale

TUESDAY AND WEDNESDAY

100 Cinerarias, 50 Primroses, in full bloom, at the low price of 10 AND 15 CENTS.

Stanley
159 EAST FRONT ST. PHONE 928.
FREE DELIVERY IN CITY.
2 17 2

FLOWERS
FOR ALL OCCASIONS
STANLEY
159 EAST FRONT STREET.
Telephone 928.

Daily shipments from our greenhouse. Decorations for weddings and banquets. Dealer in Fine Flowers, Palms and Ferns. We deliver in Greater New York or any city of the United States. Floral design work by floral artists. Prices always moderate.

James M. Pettit
Funeral Director
Tel. 1003-w. 77 Chatham St.

T. A. Moore
UNDERTAKER
612 E. Sixth St.
TEL. 741-R

Established 1872.
P. CASEY & SON,
UNDERTAKERS AND EMBALMERS
Office 116 Park Avenue, Tel. 884-W. Res. 417 W. 3d St., Tel. 584-W. Office open day and night. N. Y. office 19 E. 22d St., Tel. 2694-Gramercy.

A. M. RUNYON & SON,
UNDERTAKERS
402 Park Avenue. Telephone No. 40. Office open day and night. Office of Hillside Cemetery.
New York office—50 Great Jones St. Tel. call 3345-Spring.
New York Embalmers License—1220. New York Registered Licensed Undertaker No. 315.

JAS. J. CHAS. A.
J. J. & C. A. HIGGINS
FUNERAL PARLORS
Park Ave., Cor. Fourth St. Tel. 1753-J
Our Booklet Entitled "A Modern Mortuary Establishment" Sent Upon Request.

L. L. MANNING & SON,
STEAM GRANITE WORKS
Corner Central Ave. and West Front St Opposite First Baptist Church.

DIED.

VANZANDT—On Monday evening, February 17, 1913, Peter Stryker VanZandt.

Funeral from his late residence, 609 Richmond street, Thursday morning, February 20, at half-past nine. Interment Somerville, N. J.

REAL ESATE AGENTS.

REAL ESTATE for sale, rent and exchange. Insurance in strong companies at lowest rates; money loaned on real estate. Thickstun & Emmons, 197 North avenue. tf

ROOMS AND BOARD.

FOR RENT—Large furnished room; good neighborhood; private family. Address "Neat," care Press. 2 15 3 eod

FURNISHED room to rent; center of town; light and airy and improvements. 334 East Fifth street. 6 15 tf

FURNISHED rooms, with improvements, for light housekeeping. 445 Orchard place. 1 28 1mo

AUTOMOBILES FOR SALE.

FOR SALE—1912 Oldsmobile, fully equipped; driven less than 2,000 miles. Can be seen at Plainfield Auto Tire Co. 2 11 tf

FOR SALE—PIANOS AND ORGANS

PLAYER-PIANO for sale; Hallet & Davis make; cost $700; fifty rolls; will sell very cheap. Apply Hotel Waldorf. 9 9 tf

CLASSIFIED ADVERTISEMENTS

COPY RECEIVED UNTIL 1:30 P. M. DAILY

One cent a Word for first insertion, one-half a cent a word for each subsequent insertion of the same advertisement for less than one month. Fifty cents a line, (six words) for one month. DOUBLE CHARGE FOR CAPITALS. NO ADVERTISEMENT RECEIVED FOR LESS THAN 10 CENTS.

The Plainfield Daily Press cannot give information regarding advertisements for which answers are to be sent care of the Press. Persons replying to office addresses must mail or leave written answers as stated in advertisement.

HELP WANTED—FEMALE.

GIRL for general housework. 845 Dixie lane. 1 31 tf

WANTED—Cooks, waitresses and general houseworkers; good wages; at Mrs. Keller's agency, 22 Somerset place; 'Phone 1724. 2 4 1mo

S. S. KRESGE NEW 5 AND 10-CENT STORE. WANTED—SIXTY SALESLADIES. APPLY WEINBERGER'S FORMER STORE, 202 WEST FRONT STREET.

WANTED—FIFTY GIRLS ON WASH SUITS; EXPERIENCED OPERATORS AND LEARNERS; PAID WHILE LEARNING. HECHT & CO., 318 WEST FRONT ST. 2 3 tf

WANTED — EXPERIENCED OPERATORS ON LADIES' MUSLIN UNDERWEAR; ALSO LEARNERS TAKEN, PAID WHILE LEARNING. SCHILLER BROS., 320 WEST FRONT ST., TWO FLIGHTS UP. 1 28 1mo

GIRLS, EXPERIENCED ON SINGER SEWING MACHINES; ALSO LEARNERS; PAID WHILE LEARNING; WEEK OR PIECE WORK AS PREFERRED; STEADY WORK GUARANTEED. APPLY 523 WEST THIRD STREET. 2 18 6

WOMAN, to do washing at home, ironed or rough dry. Address J. M., care Press.

WANTED—White girl for cooking and to assist with laundry work. Please apply 915 Kensington avenue. 2 18 3

WANTED—Woman for general housework; small family; reference required. 123 East Sixth street. 2 18 3

WANTED—Neat white girl for general housework; without washing; adult family; seamstress, assist with chamberwork and dining room work; reference required. 512 Stelle avenue. 2 18 3 eod

WANTED—Girl for general housework, with reference. 31 Compton avenue. 2 17 3

WANTED—Salesladies over sixteen years of age. Apply at once. Woolworth's 5 and 10 cent store. 2 15 3

GIRL wanted for office work. Apply A. B. C., Press office, in writing. tf

SITUATIONS WANTED—FEMALE.

POLISH woman wants to take washing home; references. 729 South Second street. 2 28 tf

WANTED—Position by experienced woman as cook; has good reference. Address "Molly E.," care Press. 2 17 3

TWO colored girls want situations together, one as upstairs girl, other as cook and laundress. 410 East Third street. 2 17 2

COLORED woman wants position as chambermaid and waitress or cook; no washing. 616 West Third street. 2 18 3

GIRL, just from Virginia, wants place in small family. 626 West Fourth street. 2 18 3

GIRL wishes a place as chambermaid and waitress. Apply present place, 1327 Watchung avenue, Tel. 519-R. 2 15 3

HELP WANTED—MALE.

WANTED—Boy to learn the painting trade. Call at 6:30 evenings at 69 Mountain avenue.

BOY wanted to learn the plumbing trade. 148 East Fifth street. 2 15 3

SITUATIONS WANTED—MALE.

MARRIED man, with two children, German, wants position as gardener. Address John Lomos, Metuchen, N. J., care of H. A. Vincent. 2 15 3

YOUNG man wishes position as driver for butcher or grocer. Box 15, Martinsville, N. J.

COLORED man wants position as chauffeur. Apply No. 411 Plainfield avenue. 2 12 6

FOR SALE OR TO LET.

FOR SALE OR RENT—House, 816 Carlton avenue, 9 rooms and bath; all improvements; barn and large plot of land; all in first class condition. Enquire on premises. 2 13 6

HOUSE, 120 Grove, corner Park place; fine location; lot 50x150; modern improvements; ten rooms and bath; sale on easy terms. Inquire 521 Madison avenue. 1 22 1mo

FOR SALE OR EXCHANGE.

FOR SALE OR EXCHANGE—1378 Park avenue, nine-room house; improvements; lot 50x300. William Bourgeois, owner and builder, telephone 417-W. 2 15 1mo

FOR SALE.

FOR SALE—Roll top desk, French dressing table, gas radiator, iron beds. 15 Grove street. 2 7 1mo

DEPOT carriage or "Rockaway" for sale; just overhauled and painted. Apply William Hamilton, blacksmith, South Plainfield, N. J. 2 15 5

FOR SALE—All kinds of fine gloves, lined and unlined, a large variety of buckskin gloves and gauntlets for working and driving; kid gloves, slightly damaged, at half-price. Plainfield Glove Store, 58 Somerset street. 9 27 tf

MISCELLANEOUS.

WOMEN WANTED to use Scrub-E-Z. Apply with ten cents to A. E. Force & Co., Daley Bros., grocers; Great Atlantic and Pacific Tea Co., Scheuer & Sons, grocers, Plainfield. 2 4 1mo eod

STANLEY DAY AGENCY—Representatives of all first class papers; advertising placed at reasonable rates. 'Phone 367-R, Babcock building, Plainfield. 1 20 1mo

STORE your furniture with the Plainfield Storage Company; reasonable rates. Orders left for moving vans. Nagle's, Front and Grove Sts. 1 48 tf

MRS. BONY—Street dresses and evening gowns. Wedding gowns a specialty. Work guaranteed. Call 417 East Fifth street. 2 14 1mo

H. H. BUTLER, D. V. S.—Pet animals a specialty. OFFICE AT WM. T. CAMPBELL'S, 108 Somerset street, 'Phone 230. Hospital for dogs. (Cut out for reference.) 1 8 tf

REAL ESTATE FOR SALE.

FOR SALE—Fine property facing Watchung mountains, house has reception hall, parlor, library, dining room, kitchen, butler's pantry and laundry on first floor; second floor, five bedrooms; third floor, three bedrooms and attic; lot 75x149, with lot on street in rear 50x132; house has open plumbing and combination fixtures. For price and terms address Geo. F. Edwards, 437 West Sixth street, Plainfield, N. J. 2 13 6

FOR SALE—Hollow tile stucco house and barn, 8 large rooms and bath; steam heat; all modern improvements; lot 50x385; price reasonable. W. Dennick, 1337 Myrtle avenue; 'Phone 580-W. 1 31 1mo

FOR SALE—New ten-room house, good location; three baths, sleeping porch, large shady piazza; southern exposure; lot 65x150; hot water heat. Address Craftsman, care Daily Press. 2 18 6

FOR SALE—Six-room house, part improvements. Inquire 135 Duer street. 2 11 tf

FOR SALE—8-room house, all improvements; pleasant location. 74 Chatham street. 1 30 tf

FOR SALE—Fine lot, 150 feet, on Cedarbrook terrace, corner Prospect avenue. J. T. Vail. 9 15 tf

MONEY TO LOAN.

MONEY TO LOAN on bond and mortgage. Mulford, opposite depot. 12 28 tf

TITLES abstracted for purchasers of real estate and bond and mortgage loans. Chas. J. McNabb, 209 North avenue. 2 18 tf

MONEY TO LOAN on bond and mortgage. J. T. Vail. 5 9 tf

$25,000 TO LOAN at 5 per cent., in sums to suit, on good mortgages. Elston M. French, 171 North avenue 9 19 tf

LOST AND FOUND.

LOST—Between Hillside avenue and Smith's Pond, Netherwood, small leather bag with soiled clothes. Reward at 955 Hillside avenue. 2 8 tf

STOLEN—In front of Postoffice, Saturday, 15, 6 p. m., Racycle bicycle, French gray, 70 tooth front sprocket, electric headlight and battery box; wheel almost new; $5 reward for information leading to recovery. Look for the big sprocket! B. L. Casner, 768 Kensington; 'Phone 1547-M. 2 18 2eod

LOST—Monday, on West Front street, between Albert and Somerset streets, bunch of keys. Reward for return to this office.

LOST—Boston bull terrier, black and white; screw tail; collar marked Rex, 424 Central avenue. Reward if returned. 2 18 2

LOST—$25 in bills. Reward if returned to H. A. Voehl, 17 Lincoln place. 2 17 2

LOST—On Lincoln's Birthday, a gold bar pin with diamond in center, between Scotch Plains and Watchung and Seventh street, on Main line trolley. Suitable reward at Press office. 2 17 6

FOR RENT.

TO LET—1348 West Front street, flat of four nice large light rooms with private hall, bathroom, three big clothes closets and steam heat. Rent seventeen ($17.00) dollars.

To Let—At twelve ($12) dollars, four room houses, Nos. 6 to 24 Johannis place. First floor has a parlor, kitchen and living room combined, a toilet apartment, a sink and laundry tubs. Second floor has two fine rooms, three clothes closets. It is near Clinton Avenue station. Main line car is within seventy-five feet from the house.

To Let—81 Laramie Road, a five-room house, handsomely decorated; all improvements. Rent fifteen ($15.00) dollars.

To Let—For ten ($10.00) dollars, a four-room house on Bradford avenue, near De Kalb avenue, with city water, laundry tubs and toilet in the house.

To Let—1334 West Front street, at a reasonable price. A separate yard, six sheds, a stable with five stalls, large carriage room and a large hay loft.

Jersey State Realty Co., 1346 West Front street. 11 8 tf

TO LET—New flat, Somerset and Summit avenue; all improvements; $17. 9 15 tf

TO LET—5 rooms and bath; 126 North avenue; rent reasonable; modern plumbing. 2 10 tf

NEW two-family 6 rooms each; water, toilet, gas; rent $14; sell or exchange for good lots; M. F. Gano, 142 North avenue. 27 tf

TO LET—Up-to-date flats, Jackson building. Inquire Janitor. 10 29 tf

FOR RENT—Half small double house; suit 2 or 3 in family; large garden; rent $11. Address Garden, care Press. 2 18 4

TWO-FAMILY house, 6 and 7 rooms; all improvements; house, 8 rooms, all improvements. Apply 108 Central avenue. 2 17 1mo

TO LET—Half double house, seven rooms; improvements; centrally located. Neuman Bros. 2 3 tf

FOR RENT—Flat, 33 Somerset street; all improvements. Inquire Rothberg's Clothing Store. 1 2 tf

FINE large store to let, 38 and 40 Somerset street, now occupied by Standard Automobile and Tire Co. L. M. French. 1 20 tf

MOVING PICTURE OR STEREOPTICON SHEET FOR RENT; big enough for the largest hall. Apply Daily Press office. tf

TO LET—Corner store to let, suitable for tailor or cleaning and pressing business; good location. Apply 604 South avenue. 1 2 tf

TO LET—To small colored family, 6 room house on Westervelt avenue, north of Mountain avenue. J. V. E. Vanderhoef, at Woodhull & Martin Co. 11 25 tf

HOUSES, $15; flats, $12 to $27; stores, $7 to $50. D. McInnes, 824 West Third street; Tel. 640-W. 11 14 tf

TO LET—Two corner flats, private entrance and bath; steam heat. Apply Neuman Bros. 12 4 tf

FLAT to let; 6 rooms; all improvements; $16; 140 East Second street. Inquire of William Hand. 11 15 tf

TO LET—Up-to-date apartments; 940 Arlington avenue. Inquire 423 John street. 11 18 tf

TO LET—Five room apartments; 423 John street. Inquire on premises. 11 18 tf

TO LET—Two 3-room apartments, Harrison avenue. M. F. Gano, 142 North avenue. 11 15 tf

FOUR-ROOM flat to let, with part improvements; 714 Webster place. Apply 770 Woodland avenue. 10 31 tf

EMPLOYMENT AGENCIES.

EMPLOYMENT Agency, Mrs. Keller, 22 Somerset place, the oldest and most reliable (all nationalties). 'Phone 1724. 7 1 tf

MURRAY'S Employment Registry Office, for reliable help and good situations; all nationalities; male and female; help sent anywhere. 326 West Front street, near Grove, at Murray's auction rooms; 'Phone 666. 12 5 tf

F. J. SKINNER, employment agency, 146 Central Ave.; 'Phone 1953. First-class help and first-class places furnished. 11 9 tf

FOR SALE—FURNITURE.

FOR SALE—Dining room table and chairs; bargain. 302 East Fourth street. 3 3

FOR SALE—Dining room other furniture. Call evenings at East Second street. 2 1

Store Closes Saturday at 9 P. M.

HAHNE & Co.

NEWARK'S STORE BEAUTIFUL
Broad, New and Halsey Streets.
IMPORTERS RETAILERS
WE GIVE AND REDEEM SURETY COUPONS

GOOD PICTURES

Were Never Cheaper Than They Are Priced In Our 14th Annual Sale

The Picture Sale continues thruout the week to Friday night. If there is a place in your home where a picture can be used advantageously, do not fail to buy it now while prices are so low. The range of subjects, sizes and qualities is extraordinary—surely there is something here to delight you.

Particular attention is called to the superb pictures in large sizes which we are selling at **$1.89.**

These include **Beautiful Etchings,** the picture part of which measures 16x26 and 20x30 inches, mounted in heavy mats with antique gold frames, and **Imported Oelographs,** richly colored, and **Hand-Colored Etchings.**

The value of these pictures run to $3.50; we have formerly priced some of them $2.50; but in this sale you have your choice of them at **$1.89**

Religious Pictures—including such popular subjects as St. Cecilia, Angelus, Gleaners, Immaculate Conception, Sacred Heart; in gold burnished frames; sizes 25x30 inches; beautiful pictures in every particular; value $7.50; offered in this sale at only....**$3.98**

Novelty Pictures—Novelties of many kinds, humorous and otherwise; good for dens, clubrooms, etc., in dark frames; value 69c to $2; special priced.....**39c**

Oil Paintings—An extraordinary variety of subjects, beautifully framed in gold—all in shadow boxes, canvases 9x12 to 20x30 inches; **CUT TO HALF THEIR VALUE.**

PRETTY WASH FABRICS

Both White and Colors In This Sale

Our Wash Goods Section is making a greater name than ever for itself because of the many beautiful and exclusive dress fabrics that are being shown this season and the prices we are making are the marvel of the trade.

Some shining examples are presented for selling this week, beginning Wednesday.

25c Mercerized White Poplin....16c

$1.50 English Long Cloth, 10 yard pieces, piece **$1.10**

12½c Dress Ginghams, 32 in. wide **10c**

35c White Corduroy Pique, wide welt, at **19c**

39c Semi Silks, stripes and figures, **18c**

18c Kimono Crepes, striped and figured, at **12½c**

19c White Flaxon, stripes and checks, at **10c**

18c White Plisse Crepe, assorted stripes, at **12½c**

39c Mercerized Poplin, plain colors, at **25c**

65c White Ramie Linen, 46 inches wide **39c**

25c English Voile, stripes and plain colors **19c**

19c Ramie Suiting, all new plain colors, at **15c**

An Offering of Lace Curtains

And Other Upholstery Propositions

Inventory proved to us that we had more lace curtains in stock than we should have, and we have made up our minds to lessen our holdings and take no risk of carrying a heavy stock into the warm season.

Those who participate in the sale will profit immensely, as the figures below will indicate:

Marie Antoinette, Lacet, Arabe, Irish Point, Scotch Thread, Novelty Net and Scrim Curtains are in the collection we will special price tomorrow.

Regular prices	$1.25	$1.75	$4.00	$5.50 to $50 the pair.
Special prices	75c	$1.35	$2.50	$3.90 to $35 the pair.

We sell lace curtains on the **Club Plan** when desired.

SPECIAL OFFER OF

Slip Covers

We offer a set of Slip Covers of best Belgian Linen and best workmanship, cut and made to the measure of any 5-piece parlor suite not requiring more than 12 yards of material, such as would regularly cost you $12, at only.....**$7.50**

Re-upholstering

If you have furniture to upholster—a single piece or an entire suite, we can offer you advantages the next three days. We have an immense assortment of upholstery materials—tapestries, velours, velvets and damasks—many of them sunproof, a lot of them tub proof, from which you can choose.

Utility Boxes

We do not know when we have made a better offer of Utility Boxes than this one.

85 of these boxes will be ready for tomorrow's selling. They are well-made of well-seasoned wood, are covered with Japanese matting and exceptionally well finished. They are 33 inches long, 17 inches wide, 15½ inches high; are mounted on castors and have a tray inside; the regular selling price is $4.25; we are going to dispose of this lot at only.....**$2.75**

Extra Specials

Silk Velvets; with beautiful stripe; rich colors; 50 inches wide; our regular $3.50 grade; will be offered for one week, beginning tomorrow, at only **$2.95**

Panne and Tudor Velours—very best materials for reupholstering; serviceable and beautiful; regular $4.50 a yard; special priced at **$3.90**

Imported Velours and Velours—superb upholstery fabrics, in a variety of colors; only three yards to the pieces;

Reg.	$4.00	$4.50	$8.00 to $13.50
Special	$1.25	$1.50	$4.50 to $6.75

Couch Covers

These are in beautiful Oriental Patterns and colorings and are substantially woven, and will give no end of service; 58 inches wide; full 100 inches long; regularly $2.75; special priced **$1.90**

Best Belgian Linen Couch Covers, made in our own shop, with fringe all around; well worth $4; to go at only.**$1.95**

English Cretonnes—a special purchase of many beautiful patterns and colorings to be offered, beginning tomorrow, at just half price; values 59c to 90c a yard; special priced .....**27½c to 45c**

Hahne & Co. Broad, New & Halsey Sts **Newark, N. J.**

IN WOMAN'S REALM

The KITCHEN CUPBOARD

VEAL PIES.

RICH and nourishing are veal pies. For these pastries ends of the meat, which are inexpensive, may be used so they are useful when economy is to be practiced.

Cold veal may be utilized when baked pie is to be made. Fresh veal is required to give richness to the potpie.

When cooking the potpie do not take off the lid until the dumplings or dough is done, for it may then be heavy.

A Delicious Baked Pie.

Baked Veal Pie.—Take a pound and a half of stewing veal, wipe with a wet cloth, cut the meat into small pieces, put into saucepan, cover with boiling water, add two tablespoonfuls of cut onion and boil slowly one and a quarter hours. Add one tablespoonful of salt, one-quarter teaspoonful of white pepper and two cupfuls of diced raw potatoes. Boil twenty minutes and add one teaspoonful of finely chopped parsley and one tablespoonful of flour mixed with a little cold water. Boil two minutes.

Place between crust made as follows: Two cupfuls of flour sifted into a bowl with two teaspoonfuls of baking powder and one teaspoonful of salt. Rub in two teaspoonfuls of shortening very lightly and add just enough cold water to hold together. Divide and roll out.

Line a pan with the dough and put in the veal and potatoes, leaving a little of the gravy to put over the top. Roll out the other half of the dough, put over the veal and brush the crust with the gravy. Put in a hot oven and bake twenty minutes.

A Nice Potpie.

Veal Potpie With Potatoes.—Wash a knuckle or brisket of veal and put into a kettle with boiling water more than will cover it. Take off the scum as it rises. When the meat is nearly tender add two teaspoonfuls of salt and half a teaspoonful of pepper and a tablespoonful of butter. When the meat is almost cooked add five potatoes which have been peeled and cut into halves.

For the batter take three cupfuls of flour, two teaspoonfuls of baking powder, a saltspoonful of salt and a cupful of sweet milk. Drop this batter, a spoonful at a time, into the kettle with the meat. Then do not take off the cover for half an hour or the batter will be flat. When done take out on a platter.

For the sauce wet two teaspoonfuls of flour with cold water. Rub until smooth and then stir into the gravy. Then put in another teaspoonful of butter and cook until it thickens. Pour over the potpie and serve.

Anna Thompson.

FRIBBLES OF FASHION.

White Suits Are Going to Be Modish Again.

The tailored suits for spring are frequently made of white satin, supple cloth and white velours. Such suits have belts of sapphire blue or virgin's blue and sometimes a touch of similar blue on the coat collar.

Fascinating mantles made to wear in the sunny south are three-quarters long

WAIST WITH UNUSUAL COLLAR.

of light cloth or broche tissue the color of the dress. The linings of these are often two shades of tissue, and sometimes they are outlined by quillings of velvet ribbon.

The simple blouse shown here is sure to find a welcome, for it combines smartness with attractiveness. The collar is an unusual one of the Robespierre order, but it is cut with a little vest.

JUDIC CHOLLET.

This May Manton pattern is cut in sizes from 34 to 42 inches bust measure. Send 10 cents to this office, giving number, 7744, and it will be promptly forwarded to you by mail. If in haste send an additional two cent stamp for letter postage. When ordering use coupon.

No..... Size.....

Name .....

Address .....

.....

ANTI-TUBERCULOSIS LEAGUE'S COLUMN

(Every Saturday).

Conducted by the Anti-Tuberculosis League of Plainfield and North Plainfield.

EDITOR

MRS. E. F. FEICKERT.

The league is glad to be able to report that plans for moving their pavilion from its present location on the grounds of Muhlenberg Hospital to the new site recently purchased for it on Muhlenberg place are now completed, and that the actual moving will probably be done next week. The pavilion will then be entirely made over and it will hereafter be used as an Open Air School for anaemic children.

Schools of this sort are being very successfully operated in Montclair and Orange, where they were opened two years ago, and physicians say that the need for them is much greater here in Plainfield than it is in the places which already have them. The proposed school will not be for children actually infected with tuberculosis, but for those who are sickly and anaemic, who would certainly become victims to the disease if exposed to infection in any way.

A visiting nurse employed in Little Falls, N. Y., has been instrumental in effecting a vast change for the better in the living conditions of the poor in that town. A little over a year ago the women's club of that place became interested in the fight against tuberculosis. Its members were studying "Modern Artists" as their subject for the winter, and amusing themselves with bridge whist, but they wanted in addition to do something definite for human betterment. They went with zeal into the sale of red-cross seals. The first seal was auctioned off for $600 at a fashionable ball, and so much money was raised that the club was able to employ a visiting nurse to work among the operatives of the knitting mills which form the chief industry of Little Falls.

The nurse, Miss Schloss, had courage as well as intelligence. She found that the main cause of tuberculosis was the unsanitary state of the tenements in which the mill hands lived, and she made her report to the club accordingly. Many of the tenements were owned by members of the club, or their husbands, and the nurse's report aroused dismay in some and wrath in others. One woman whose income was derived from rotten tenements was so angry that she withdrew from the club, declaring that she did not believe the nurse was a competent judge of sanitary requirements. Men of the same stripe protested against having a "slip of a girl" come into the town and try to reform things. But most of the members of the club were sincerely distressed to learn of the bad conditions and an effort was made, with the backing of the Board of Health, to clean up the tenements.

About this time the new 54-hour law for women went into effect. The mills cut down the pay on account of the shortened hours, and as the pay before had been very low—hardly a living wage—great distress followed and the operatives went out on strike. Miss Schloss was in full sympathy with the strikers. She had found that the great causes of tuberculosis, in addition to improper housing, were the long and exhausting hours of work and the low pay, which made it impossible for the people to get nourishing food. She resigned her position and took charge of a soup kitchen for the strikers. The aid and encouragement she gave them were so great that every effort was made by the mill-owners to frighten her out of town. She was arrested on a charge of "inciting to riot" and kept in jail for eleven days. When released, instead of leaving town she went back to the kitchen and continued to make soup. If a twentieth part of what is told by Miss Schloss and other witnesses is true, the authorities of Little Fall set the law completely at defiance in their efforts to force the strikers back to work and to drive out of town anyone who tried to help and encourage them. Peaceful picketing is legal in New York, but the girls who attempted to carry it on were clubbed by the police, were arrested and rearrested and subjected to scandalous ill-usage. At last, however, the State Board of Mediation and Arbitration interfered and made an investigation, in which the shocking conditions which had prevailed were dragged into the light. The outcome was a victory for the strikers. Not only were the old wages restored, but an increase was given, varying from 5 to 15 per cent., and being the largest in the case of the workers who had formerly been the lowest paid.

The Sunday-school Teachers' Graded Union will meet at the Y. W. C. A. Monday afternoon at 3:30 o'clock. Miss Miller, of Somerville, will speak on the topic, "Rebekah." There will be a group conference from 4:15 to 4:30 o'clock.

Boarders wanted advertising will bring new faces to your table.

A few lines of To Let advertising will bring the tenant you ought to have had before.

TO CLEAN STEEL KNIVES

SCRUB-E-Z

HAS NO EQUAL.

Stains and rust removed instantly with three rubs. SCRUB-E-Z is so made that it works quicker than any other cleaner, IS MORE ECONOMICAL and polishes while it scours. Steel knives made bright and clean, any steel tool cleaned rapidly and all rust taken off.

TRY IT TODAY—10 CENTS.

ASK YOUR DEALER.

For Sale By: The Woodhull & Martin Co., J. A. Smith & Bro., 151-153 W. Front St.; Daley Bros., 120 E. Front St.; J. G. Williams & Co., 25 W. Front St.; S. J. Carhart & Son, 3 Somerset St.; A. E. Force & Co., Great Atlantic & Pacific Tea Co., Plainfield, N. J.

PROPOSALS.

For furnishing crushed stone and materials for culverts and cross-walks, in the Borough of North Plainfield:

Pursuant to the resolution adopted by the Mayor and Council of the Borough of North Plainfield at the regular meeting January 17, 1913, notice is hereby given that the Mayor and Council will meet at the Council Chamber, Somerset Street, in the Said Borough, on Friday, March 7, 1913, at 8 o'clock p. m., at which time and place said Mayor and Council will receive sealed proposals for furnishing crushed stone and for furnishing materials for culverts and cross-walks as follows:

For crushed stone for the remainder of the year 1913, the bids to state the price per ton of 2,000 pounds, for furnishing each or any of the following sizes the bid on each size to be independent of bids on any other size, viz.:

Fine screenings of crushed stone, one-half inch crushed stone, one inch, one and one-half inch and two and one-half inch crushed stone.

In such quantities, and delivered at such time and places in the Borough as the Street Commissioner may direct.

The above must be of the very best quality trap rock, free from weathered stone, dirt, clay, or other foreign matter, and in every way acceptable to said Street Commissioner.

All stone furnished must be weighed on such scales as said Street Commissioner may from time to time direct and a voucher or way-bill must be delivered with every load to the said Street Commissioner or to his authorized representative.

Every bidder to whom any contract for crushed stone is awarded, must enter into written contract to furnish and deliver the same in strict compliance with the aforesaid terms and must furnish bond satisfactory to said Council in the sum of $1,000 for the strict performance thereof.

At the same time sealed proposals will be received for furnishing the following materials for culverts and cross-walks:

Cover stone for culverts not larger than 4 feet by 3 feet by not less than 3½ inches in thickness, per square foot.

Curbing 16 inches by 4 inches, 3 to 6 feet long, per lineal foot.

Curbing 20 inches by 4 inches, 3 to 6 feet long, per lineal foot.

Cross-walk stone 24 inches by not less than 4 inches, 3 to 4½ feet long, Belgian edge, per lineal foot.

Cross-walk stone 20 inches by not less than 4 inches, 3 to 4½ feet long, Belgian edge, per lineal foot.

All to be of the best hard blue stone equal in quality and durability to stone from the Hudson River quarries.

Upon receipt of such bids or proposal the Council will immediately proceed to unseal the same and publicly announce the contents in the presence of the parties bidding or their agents, provided such parties or their agents desire to be then and there present, and also to make proper record of the prices and terms upon the minutes.

The right to reject any and all bids is expressly reserved.

By order of the Mayor and Council of the Borough of North Plainfield, January 17, 1913.

CHARLES M. DOLLIVER,
Borough Clerk.
1-18 2-10

THE SOCIAL TEA

or any occasion is made more enjoyable by serving our Ceylon Tea—a blend famous for its delicious flavor and distinctive quality. Also the Finest Coffees, Cocoa and Instant Postum. Prompt Deliveries.

W. W. DUNN
"THE PARK GROCER"
Duer St. and Lincoln Place.

VAIL

JEWELER and OPTICIAN..
236 Park Avenue
OPPOSITE NORTH AVENUE.

SMALLEY BROS.
BUTCHERS
CHOICE MEATS
GAME IN SEASON.
ROASTING AND BROILING CHICKENS A SPECIALTY
BERKSHIRE SAUSAGE
(none better).
Orders called for and delivered.
Telephone 88-A.

New Dancing Class
WEDNESDAYS, at 332 EAST FRONT ST.
Children's Class, 3:30 to 5 o'clock; preliminary steps, polite training, waltz, two-step, and many new fancy dances.
Advanced class, 5:00 to 6:30 o'clock; Waltz, two-step, Boston, Spanish Aviation, Harvard Tango, Grapevine Dances, all the latest steps in the new dances.
Adults' class at 8:30 o'clock, all the latest and new Ballroom Dances; also private instruction.
For terms or further particulars address
MISS HUNTINGTON,
332 East Front St. Telephone 501-R.
2 5 1mo

YOUR DULL HEADACHES
probably come from overstrained eye-sight. Nine-tenths of the headaches are the direct result of eye trouble. Bring those troubles to us and let us prescribe for you.
All work guaranteed

FREE EXAMINATION BY
STILES & CO.
PHILADELPHIA EYE SPECIALISTS
107 East Front Street
Every Thursday.
Hours 10:30 a. m. to 3:00 p. m.

Arrival and Departure of Mails

At Plainfield Postoffice

February 1, 1913.

NEW YORK MAILS. Arrive—Elizabeth, 8:40, 11:45 a. m., 1:30, 2:30, 5:00, 5:30, 8:30 p. m., 12 midnight. Close—6:30, 8:00, 9:00, 10:45 a. m., 12 noon, 1:00, 3:50, 5:50, 7:45, 9:00 p. m.

SOMERVILLE AND EASTON. Arrive—8:40, 10:00 a. m., 12:30, 3:15 and 7:00 p. m. Close—6:30, 8:00 a. m., 1:30, 4:30 p. m.

PHILADELPHIA—Direct. Arrive—5:30, 8:00, 9:40, 11:45 a. m., 12:30, 2:30, 7:00 p. m. Close—6:30, 11:30 a. m., 1:30, 7:00, 9:00 p. m.

THROUGH FAST MAIL FOR EAST. Close—12 noon, 2:00, 3:50, 5:50 p. m.

DIRECT THROUGH FAST MAIL FOR WEST. Close—6:30, 11:30 a. m., 1:30, 5:00 and 9:00 p. m.

DIRECT SOUTHERN MAILS. Close—6:30 a. m., 1:30, 7:00 and 9:00 p. m.

PENNSYLVANIA West of Easton. Close—6:30 a. m., 1:30, 5:00, 7:00 p. m.

ELIZABETH—Direct. Arrive—5:30, 8:40 a. m., 12 noon, 2:00, 5:50, 9:00 p. m.

NEWARK—Direct. Arrive—5:30, 8:45 a. m., 1:30, 2:30, 5:30 p. m. Close—6:30, 8:00, 9:00 a. m., 12 noon, 2:00, 3:50, 5:30, 5:50, 9:00 p. m.

WATCHUNG. Arrive—1:00, 6:45 p. m. Close—9:00 a. m., 2:30 p. m.

WARRENVILLE. Arrive—1:00 p. m. Close—9:00 a. m.

SUNDAY MAILS. Office open from 9:30 to 10:30 a. m.
Mail closes at 6:35 p. m.

E. H. BIRD, P. M.

New Jersey Central

TRAINS LEAVE PLAINFIELD.

For New York—2.10, 2.41, 5.41, 5.26, 5.47, 6.27, 6.55, 7.22, 7.26, 7.44, 7.41, 7.58, 8.12, 8.30, 8.36, 8.43, 9.29, 9.53, 10.20, 11.20, 11.52 a. m., 12.28, 12.55, 1.44, 2.39, 2.55, 3.22, 3.48, 4.12, 4.36, 5.39, 6.18, 6.40, 7.41, 8.27, 9.27, 9.30, 10.45, 10.36, 11.28 p. m. Sunday—2.10, 3.41, 5.41, 7.23, 7.58, 8.52, 9.34, 9.42, 10.37, 11.52 a. m., 12.33, 12.58, 1.28, 2.09, 2.39, 2.55, 3.17, 4.29, 5.24, 6.57, 7.14, 8.13, 8.27, 8.35, 9.42, 10.28, 10.36 p. m.

For Newark—5.36, 6.27, 7.05 (through train to Newark), 7.41, 8.36, 9.29, 10.20, 11.20 a. m., 12.28, 1.44, 2.39, 2.55, 3.22, 4.46, 5.39, 6.28, 7.41, 8.27, 9.30, 10.36 p. m. Sunday—7.28, 8.52, 9.34, 10.37 a. m., 1.58, 1.28, 2.55, 3.17, 4.29, 5.24, 7.14, 8.13, 9.42, 10.36 p. m.

For Easton, Bethlehem, Allentown and Mauch Chunk—5.18, xx8.17, 9.47, 11.19 a. m., 2.00, xx5.33, (6.59 p. m., Easton only). Sunday—8.45, 10.24 a. m., 1.58, x5.43, 7.05 p. m.

For Wilkesbarre and Scranton—5.18, 11.19 a. m., 5.43 p. m. Sunday—5.45, 10.24 a. m., 5.43 p. m.

For Long Branch and Asbury Park, etc.—3.41, 8.12, 11.20 a. m., (12.28 Saturdays only), 4.36, 6.18, 8.27, 11.28 p. m. Sunday—12.58, 3.22 (Red Bank only), 3.41, 8.12 a. m., (2.09 Red Bank only), 3.17, 8.36 p. m.

For Atlantic City—3.41, 9.29 a. m., (12.28 Saturdays only), 3.48. Sunday—8.42 a. m., 2.09 p. m.

For Philadelphia—5.42, 7.39, 9.43, 10.43, 11.53 a. m., 12.42, 1.55, 2.45, 5.13, 6.44, 7.42, 8.47, 9.46, 10.48 p. m., 1.20 a. m. Sunday—8.45, 9.56, 10.43, 11.41 a. m., 1.42, 1.44, 2.45, 3.42, 4.38, 4.55, 6.38, 8.44, 9.42, 8.47, 9.46, 10.54, 11.54 p. m., 1.20 a. m.

For Baltimore and Washington. Daily 7.45, 10.49 a. m., 12.42, 2.45, 6.44 p. m.

xxExcept Easton and Bethlehem.
xExcept Mauch Chunk.

L. Morailer & Son
WATCHMAKERS and JEWELERS
WATCHES
CLOCKS and JEWELRY
Fine Watch and Clock Repairing a Specialty.
319 Park Ave. Plainfield, N. J.

ADVERTISEMENTS
—FOR—
NEW YORK HERALD, WORLD, TIMES, SUN, JOURNAL, TELEGRAM, AMERICAN, BROOKLYN EAGLE, GLOBE
—AND—
NEWARK EVENING NEWS
RECEIVED AT
PLAINFIELD DAILY PRESS
AT REGULAR OFFICE RATES

RITZ Inc.
BABCOCK BUILDING
CANDIES, ICE CREAM, DAINTY LUNCH

WOMAN'S EXCHANGE
207 Park Avenue.
Afternoon Tea served daily from 3 to 5:30.

HARDWOOD FLOORING
PARQUETRY
OLD FLOORS REFINISHED.
GEO. E. WATT
150 North Ave. Tel. 333-W.

COLD FEET NEVER WON FAIR LADY

SPORTS OF ALL SORTS

PLAINFIELD ELKS TOOK THREE GAMES

High Scores Defeated the Cellar Champions in a Trio of Bowling Matches.

High scores won all three games for the Plainfield Elks in their three game series on the Rahway alleys last night, bowling marks of 873, 932 and 866 against their opponents' 868, 840 and 838 respectively. Double century tallies by Stout in the first game, Kiely in the second, and Kiely in the third were responsible to a large extent for the Queen City delegation's sweeping victory. But one Rahwayites knocked the pins over for a 200 mark and this fell to the lot of Smith in the initial game.

Although the Rahway antlered tribe is at present holding the cellar berth, it certainly showed to advantage last night, especially in the opening game, when the home pinners were defeated by five pins. This was the closest they came to victory all evening, however, while the visitors pinned consistently all through the series. Nash, who can generally be relied upon to approach the double century mark, had one of his off nights against Rahway and kept below 150 in two games. Besides the 200 men, Blatz rolled for 195 in the second game, Campbell for 190 in the second, and Manager McCartney for 187 in the middle contest.

After the series was completed the local "Hello Bills" were entertained by the vanquished pin smashers. Lots of eats and plenty of laughter made the evening a pleasant one for all, especially the winners, who proved themselves as good eaters as bowlers.

The scores:

PLAINFIELD.			
Blatz	176	195	160
Kiely	166	216	208
Stout	204	167	182
Nash	146	164	138
Campbell	181	190	178
Totals	873	932	866
RAHWAY.			
Baldwin	136	170	157
Smith	208	139	175
Worth	175	187	174
Langton	171	157	142
McCartney	178	187	192
Totals	868	840	838

ELKS' LEAGUE RECORD.

	W.	L.	H.S.
New Brunswick	38	7	1031
Hoboken	29	13	1067
Elizabeth	28	17	1046
Rutherford	28	17	993
Jersey City	26	19	1063
New York	26	19	1022
Plainfield	23	24	1192
Paterson	18	30	927
Queensboro	12	30	899
Newark	11	31	960
Rahway	7	38	931

"MAC" SAYS

Playing three games in two days and scoring thirty-one points in the bargain is no mean accomplishment for a basketball player and especially for a girl. Miss Marjorie Burtis, of the N. P. H. S. squad, did this, however, and did not seem to make much fuss over it at that. She counted for two field goals and six fouls against Perth Amboy, Saturday afternoon, seven fouls and one field goal Saturday night, play on the local Y. W. C. A. team against Trenton, and for five field goals and two fouls in the N. P. H. S.-Hope Chapel game last night.

Foul shooting is playing a prominent part in every court battle this year. Johnny Heron's eleven fouls won for Hope Chapel Saturday night; Stine's trio of free throws brought victory to the Ajax; Cushing, the Woodbridge guard, nearly defeated the Ajax single-handed with seven fouls; Miss Jessie Stewart's brace of penalty throws were just enough to win over the Hope maidens; Summit's center scored a quartet of one point marks, which were enough to the dot to win over Scotch Plains; and Rickett's four kept the Plains boys in the running.

There was probably more basketball scheduled for local teams last Saturday night than at any time during the history of the sport in this city. Every available court in the city was occupied either afternoon or evening and a number of local aggregations journeyed out of town.

Boys' rules are the latest fad to be adopted by the up-to-date women athletes. Because the Nonpareils would not yield to the Woodbridge captain and masculinize the contest for one half they were requested to retire from the floor, which they obligingly did. But that all happened in Woodbridge.

A big surprise was handed out to the Trenton Y. W. C. A. girls here Saturday night, when they were compelled to extend themselves to the limit in order to win out over the association maidens of this city. The Trentonians came here with the idea that they were going to walk away with the contest, but were forced to resort to strategy in order to come out on top.

A real exhibition of headwork was displayed by Miss Hayes, the lithe little forward on the visiting team Saturday night. With the score tied and but two minutes left to play, the Capitol City forward called for time out, claiming she had severely wrenched her wrist. At the end of the allotted two minutes, she reappeared with a bandage wrapped around her wrist, and the Plainfield guard took this as an omen to slow up. No sooner had Miss Hayes noticed that the guard was baffled, however, than she neatly dropped two goals from the field, winning the game.

Trenton will appear here again Friday night, February 28, as opponents to the Nonpareils in the second game for the State freminine title. The game will be played at Saengerbund Hall.

A triple exhibition of basketball will be staged on the Scotch Plains court next Saturday night, two boys games and one feminine contest being on the card planned by Manager Brodziak.

Some idea as to the strength of a neighboring High School basketball five can be obtained from Rahway High School's performance at Trenton, Saturday afternoon. The Rahwayites defeated the Capitol City aggregation by a count of 27 to 14 and Trenton was the team that trounced Plainfield to the tune of 26 to 13 on the same court four weeks ago. Trenton plays intercollegiate rules and Rahway's performance is all the more remarkable because of that fact.

Cranford High School, the hockey team that defeated P. H. S. by the close score of 3 to 1, trounced Battin High School to the tune of 8 to 1 yesterday. The local seven is not so bad after all.

SLOCUM AND FREDERICKSON WILL JOIN CHAMPION TEAM OF CAROLINA LEAGUE

One month from today Louis Slocum and Otto Frederickson, two local pitching phenoms, who were favorites on New Jersey diamonds

Slocum and Frederickson.

last season, will be started on their southern flight to the minor league. These two youngsters have both been signed by Manager Charles L. Clancy, of the Winston-Salem team, champions of the Carolina Association last year. This league is a member of the National Association of Professional Baseball Leagues and if the Plainfield youngsters make good on their trial trip they will both stand an excellent chance of breaking into faster company before the next season draws to a close. Slocum's picture appears in Spalding's baseball guide for 1912 as a member of the Winston-Salem team, but he was only with that aggregation for three weeks during the latter part of the season when he won three out of the four games he twirled. The Carolina organization is a healthy five-year-old youngster and has one of the brightest and tightest little circuits in the United States. Slocum and Freddy will have an opportunity to get a line on some big ball clubs during their preliminary training as a number of the National and American Leaguers stop off at Winston-Salem in the spring training trips.

Besides the double city campaigners which the Plainfield players will join, the circuit includes Greensboro, Charlotte, Anderson, Spartanville and Greenville. This is the team that got Jim Thorpe, the wonderful Indian athlete into so much trouble, and Charles Clancy, who will be the Plainfielders' boss, was the person who started the publicity that soon led to the redskin's downfall in amateur ranks.

It is particularly appropriate that Slocum and Frederickson should start out in big league circles together as the two pitchers have been companions since they were able to talk and began playing bawl together in a much different manner than they do now. Freddy is a southpaw while Louis is a port sider and both have an assortment of benders and supply of steam that have stood many veterans on their heads trying to fathom the shoots. Both played semi-professional ball last season, Frederickson with Plainfield and Slocum with Bound Brook and every time a meeting of these strikeout phenoms was announced the ball park was packed with a howling mob of fans. Both have their followers in this city and both go to the minor organization with the best wishes of every Queen City fan for their future success.

When they leave Plainfield on St. Patrick's day (there is no significance in Clancy's summoning his green material to report on this day) the mound artists expect to be in the pink of condition and are now busily engaged in putting on the finishing touches. The two players will start in next week in the Plainfield High School gym, where they will coach the schoolboy pitchers until they leave for the south. Frederickson and Slocum have been seen frequently during the past two weeks getting in some outdoor training on Slocum's front lawn and both claim that they are in the finest kind of condition to pitch championship ball at the present time.

BARACAS EXPLODE BANKERS' TRUST

Churchmen Just Manage to Nose Out a Victory Over Plainfield Trust Co. Five.

The Plainfield Trust Company basketball team went to Dunellen last night and went down to defeat before the Baraca class five, of the Dunellen Presbyterian church, to the tune of 24-20. A more exciting game, and one where the Dunellen boys used such head and team work has never been run off on the Dunellen court. Bergen Naylor, the husky churchmen's guard, scored five of the two point variety baskets while Jack Ricketts caged the same number for the bankers. Russell Runyon, who went in for the Baracas in the last half, in place of Barto, ran next highest in the scoring line with a total of six points or three field goals. Marsden, the tall Scotch Plains' Parish House team's centre; Doeringer, of the Trust Company, and Sam Strickland, the lanky forward of the church five, all tied by shooting two baskets apiece. Barto and Benson, of Dunellen, and Davis, of the Plainfield team, were allowed to score but one basket each. Although Snyder, of the Dunellen team, did not score any points, the game that he played in guarding his opponents deserved a great deal of credit. "Whitey" Lewis, who is claimed to be a Williams' College basketball star, must have been in poor shape because he could not locate the basket, although he tried time after time. He allowed two different men to cage six of the baskets that put the church men in the lead.

The core and lineup:

BARACA CLASS.

	G.	F.	P.
Barto, f.	1	0	2
Strickland, f.	2	0	4
Benson, c.	1	0	2
Snyder, g.	0	0	0
Naylor, g., f.	5	0	10
Runyon, g.	3	0	6
	12	0	24

PLAINFIELD TRUST CO.

	G.	F.	P.
Lewis, f.	0	0	0
Davis, f.	1	0	2
Marsden, c.	2	0	4
J. Ricketts, g.	5	0	10
Doeringer, g.	2	0	4
	10	0	20

Referee, Martin; timer, Apgar; scorer, Fredericks; score at end of first half, Baraca class, 12; Plainfield Trust Co., 16.

THE choicest barley malt, the finest hops, together with 60 years of experience in the brewing art make

Bartholomay
Rochester
Rienzi Beer

a nutritious beverage of superlative excellence. An ideal brew for table use.
"Bartholomay Means Quality"
Order a case for your home from
Henry Haurand
Plainfield, N. J.
Telephone 229

Bowling
OLYMPIA BOWLING ALLEYS
117 EAST SECOND ST.
WILLIAM F. WALTERS, Prop.

CENTRAL NEW JERSEY LEAGUE MANAGERS LOOKING FOR SUITABLE PLAYING PARKS

Now that the Central New Jersey Baseball League is again to become a reality, Bound Brook baseball fans are beginning to scout around for a place to stage their league tussels on. If Bound Brook obtains a franchise in the organization, the rest of the teams on the circuit will require that the team have a suitable home ground to play the league contests on. The team management is working hard to secure a lease on the field owned by the Pillar of Fire. The club played on these grounds last year but this season the Pillar of Fire intends to build on its property and it is doubtful if they can be induced to postpone the constructual operations.

Eddie Hoagland, secretary of the club, is not going to see the team start the season without a field and if a suitable ball park cannot be located here, it is likely he will make arrangements to take over the Riverside diamond between Bound Brook and New Brunswick and play Saturday ball there. Riverside Park several seasons ago was a very popular park and Mr. Hoagland thinks he could revive interest evidenced in times gone by.

Bob Bogardus does not seem to worry a great deal about his playing field. A little foresight on his part made it possible for Dunellen fans to have the old Madison avenue diamond once more to witness contests on. Dr. Thomas Platt, of Dunellen, started to build a house on the ball park but after some persuasion on the part of Bob and a feeling he has always entertained for the national pastime decided to so arrange his plans so that the structure would be erected off the third base line where it would not interfere with the playing.

Plainfield will probably play on Crescent Oval again this year, but Manager Ernest Dorflinger has done nothing definite regarding this however. Even if the famous old ball grounds on Randolph road could not be leased it is quite possible that the Queen City representatives would be accorded the use of Parker Field, one of the best diamonds in the State. The seating facilities at this place are not adequate but this difficulty could be easily overcome with little expense attached.

New Brunswick ball fans still rely on the old Amusement Park at that place and it is quite certain that this will be the camping place of the Brunswick nine Saturday afternoons while the Central New Jersey League games are in progress.

N. P. H. S. SENIORS WON BY ONE POINT

Score a Verdict of 26 to 25 Over the Second Year Men.

The most interesting basketball game yet played in the N. P. H. S. interclass league was contested yesterday afternoon when the Seniors defeated the Sophomores by a score of 26-25. The Sophomores were ahead at the end of the first half, 13-9. Captain Kline and Newton Spencer starred for the winners, while Day was the mainstay for the Sophomores.

The score:

SENIORS.

	G.	F.	P.
Spencer, f.	4	0	8
Kline, f. (capt.)	4	4	12
Schmidt, c.	2	0	4
Fetherstone, g.	0	0	0
Underhill, g.	1	0	2
	11	4	26

SOPHOMORES.

	G.	F.	P.
Day, f.	4	1	9
Featherstone, f.	3	0	6
Tomkinson, c.	2	0	4
Abrams, g.	2	0	4
Chandler, g.	1	0	2
	12	1	25

Referee, Mr. Van Mater.

NONPAREILS WANTED BY COMPANY M. CADETS

A communication has been received by the manager of the Nonpareil girls' basketball team, of this city, written by Manager Lester Wittenbert, of the Company M cadet five, of Somerville, requesting a game with the local girls on the evening of February 22 as a holiday bill. Whether Wittenbert has found all the masculine quintets too strenuous or whether he is trying to captivate the State feminine title is hard to decide but any lover of basketball is forced to admire his managerial ability in picking a drawing card. Just imagine for an instant, a girls' team playing against a male quintet. Maybe Wittenbert has already pictured the performance to himself but the affair will not come off for some time according to the feminine basket chasers. The Nonpareils thought they had struck something extraordinary when they ran into a team playing under the name of the Woodbridge girls' basketball five advertising boys' rules and flatly refusing to accept the girls' code, but the Company M article is a far more far reaching enlightenment.

The date mentioned by Wittenbert is filled on the Nonpareil schedule so this fact makes it doubly sure of not materializing.

HOPE CHAPEL EASY FOR BOROUGHITES

Chapelites Get in Spasms of Snappy Playing And in the End Forced to Succumb.

Running up a tally card of thirty-three against their opponents' eleven, the North Plainfield High School girls' quintet came out an easy victor over the Hope Chapel maidens on the Saengerbund Hall court last night. One half of the game was contested with lines and during this period the Chapelites counted for only three points, two fouls by Miss Saffron and one by Miss Mae Duncan, while the borough maidens were totalling up thirteen scores, five field goals, one foul and one awarded point. For a girls' contest, in which the rules governing fouling are most binding, fouling was conspicuous because of its absence. To be sure there were a number of penalties awarded to both sides but not the consecutive string that generally stows up feminine contests of this nature.

During the initial period seven fouls were called on Hope Chapel and five on the boroughites. N. P. H. S. made good on two of these opportunities while Hope took advantage of three out of its five tries. In the second period, when lines were eliminated, the game assumed a far more interesting aspect. In the final half, Hope Chapel started off with a rush and before the N. P. H. S. players had gotten started had counted for two field goals. Their spurt was short lived, however, as the borough guards soon broke up the teamwork and started their scoring machine again.

The score:

N. P. H. S.

	G.	F.	P.	*FC.
Miss Burtis, f	5	2	12	1
Miss Mair, f	7	0	14	7
Miss McAuliffe, c	0	1	1	4
Miss Smith, g	0	0	0	0
Miss Debele, g	2	0	4	0
	14	3x3	33	12

*Fouls committed.
xTwo points awarded.

HOPE CHAPEL.

	G.	F.	P.	*FC.
Miss M. Duncan, f	1	1	3	2
Miss Saffron, f	2	4	8	6
Miss Weber, c	0	0	0	1
Miss Mortimer, g	0	0	0	3
Miss J. Duncan, g	0	0	0	3
	3	5	11	12

*Fouls committed.

Referee, Rimmer and McNamee; scorers, Heron and Dunning; timers, Chandler and Moulton.

TWENTY-SIX JUNIOR COMPETITORS JUMPED

King Leads the Pack in the Leaping Contest with Mark of 8 Feet 2 Inches.

For the third consecutive time King turned out a winner in the weekly athletic event on the Indian League schedule in the Y. M. C. A. boys' department. This time it was the standing broad jump that he proved himself master at, jumping a distance of eight feet two inches, or four inches ahead of his nearest competitor, Hunt. All of the league team in the organization were well represented in the event by tribes of leapers and the point score of several will be boosted considerably by the results of the contest. The other records chalked up are as follows:

King, Iroquois	8.2
Hunt, Sioux	7.10
Ross, Omaha	7.9
Case, Wawayanda	7.9
Blimm, Iroquois	7.5
Scarles, Iroquois	7.5
Loizeaux, Wawayanda	7.5
Babcock, Wawayanda	7.4
Snyder, Wawayanda	7.4
Angerlauer, Iroquois	7.4
Blake, Omaha	7.3
Letson, Sioux	7.1
Brownlee, Omaha	7.
Fullerton, Sioux	6.11
Tomlinson, Sioux	6.11
Reani, Wawayanda	6.10
Chamberlain, Iroquois	6.8
Krinch, Omaha	6.7
Leek, Sioux	6.6
Dunn, Omaha	6.6
Hammann, Omaha	6.6
Smith, Wawayanda	6.6
Gates, Wawayanda	6.6
Moore, Iroquois	6.4
Poling, Iroquois	6.3
Sutphen, Iroquois	5.11

Y. W. C. A. AT DUNELLEN.

Following their sterling performance against the Trenton Y. W. C. A. girls at the Y. M. C. A. Saturday night, the girls of the Plainfield Y. W. C. A. will go after the Dunellen feminine quintet's scalp at the First Presbyterian gymnasium at Dunellen Thursday night. Several changes that will materially strengthen the local five have been rumored and a good game is expected.

P. H. S. HOME GAME.

Plainfield High School basketball artists will entertain the representatives from the Princeton Preparatory School in the local gym tomorrow afternoon. The game is of special interest to Plainfielders because of the fact that Jack Zerega, a former P. H. S. athlete is playing forward on the prep school combination.

SENIORS AND "PROFS."

The game between the Plainfield High School teaching corps and the Interclass League representatives of the Senior class that was postponed from last Friday afternoon will be contested next Friday at 4 o'clock.

P. H. S. CLASS LEAGUE.

The Senior class five, of the Plainfield High School Interclass Boys' League trimmed the Juniors in a loose game on the High School court yesterday afternoon.

Automobile Bus Line Service Planned For Plainfield and Vicinity

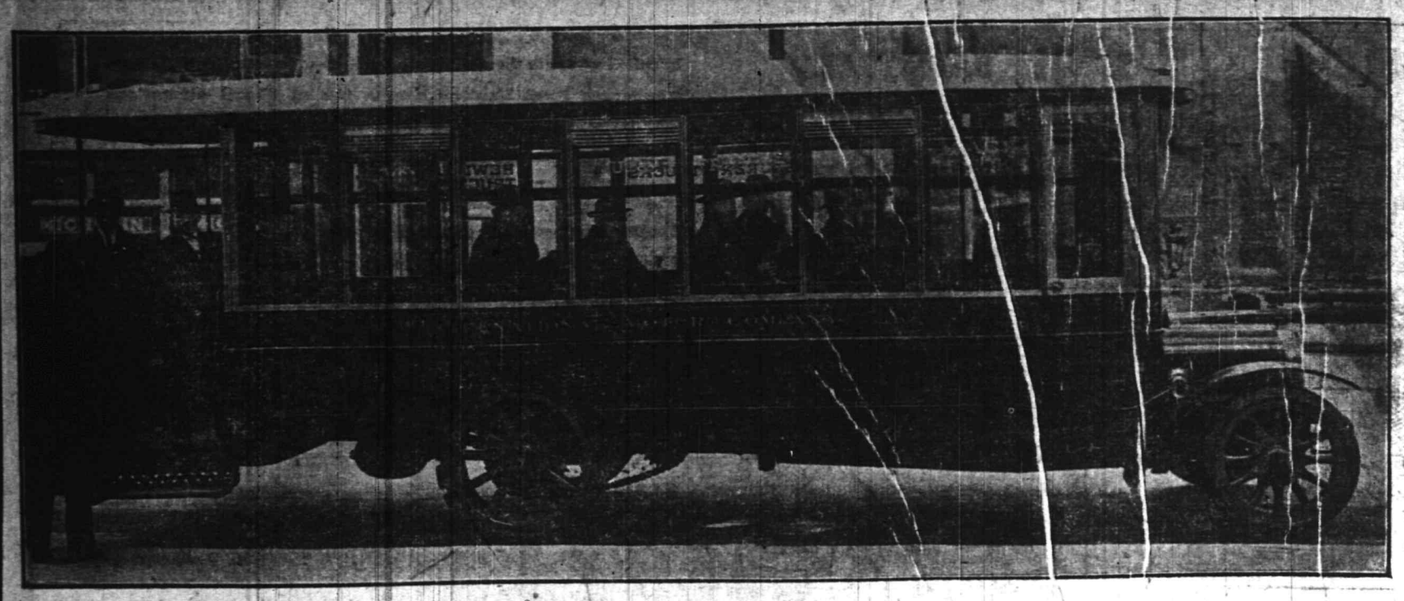

In nearly every city of any consequence and particularly for connecting towns that either do not possess steam or trolley road service or for conditions where the steam and trolley roads do not provide adequate service, the most profitable substitute is the motor passenger transportation line. This need has not been met because conditions are not such that steam or trolley roads can be made to pay; either the cost of the construction is prohibitive or the traffic is seasonal or franchise restrictions prevent rail operations. For these conditions motor busses meet every requirement. Their chief advantages over trolley roads or steam roads are that they do not demand the enormous investment in tracks or overhead construction and they do not require a power house as each motor bus is an independent power unit and its stoppage does not tie up the entire service. The initial investment for a motor bus in comparison with a street car of very nearly equivalent capacity is from 50 to 100 per cent. less taking into consideration the unit of power plant equipment and cost of trackage and other equipment entirely auxiliary to the trolley car but upon which its operation is vitally dependent. The motor bus is a self-contained power plant giving a superior service in speed, comfort and convenience for a relatively small investment. Unlike the trolley road, the schedule can be worked out in a way to take in a very much larger territory to which the trolley road is not accessible due to the prohibitive expense of laying tracks in streets and sections where the traffic is so small as to make it impossible for the trolley line to pay a dividend on the capitalization required. The motor bus transportation line in addition can change its route at will and the service can be shifted also to sections where the enterprise can be made more profitable. If it does not pay in one section or city it can be removed to another city or community where the patronage is larger and more profitable.

Another great advantage of the automobile omnibus is that it can take on and discharge passengers at the curb instead of in the middle of the street. This feature is one which makes the motor bus lines in New York city so profitable as women in particular favor this service because it prevents soiling their delicate wearing apparel which often happens when the trolley car stops at a street to let on and discharge passengers and a rapidly moving automobile splashes the grime of the street over a wide area. Again, the automobile bus is so much quieter than the trolley car that residents in suburban communities particularly favor it after they have come to learn its advantages over the trolley car. As it carries its own power plant there is no marring of the scenery with wires and the most exclusive community which has dreaded the coming of the trolley cars finds the motor bus an institution which they have long wanted to make their getting to and from railway stations more convenient and easier.

The International Motor Company whose Saurer Works are located in Plainfield, is in a peculiarly favorable position for the production of motor busses in that the motor bus in Europe has been an established institution for more than ten years, more than 4,000 busses being in operation in London today. The five Saurer factories in Europe have developed the motor bus to a great extent for use in both city and country service and the experience which the Saurer factories have enjoyed is at the command of the American company.

To prove the entire practicability of motor bus service for operation on a definite basis the International Motor Company during the recent automobile show in New York operated for two weeks a 32 passenger Saurer bus of the type shown in the illustration. This motor bus was used between the Grand Central Palace and Madison Square Garden and adhered rigidly to a schedule as a proof that motor bus transportation is as dependable and reliable as trolley transportation—in fact more so under certain conditions as for instance in the congested sections of the city where trolley traffic is tied up frequently by blocking of the tracks or break down of one car. People who have not had the opportunity of studying the latest advances in motor bus transportation will be very much interested in the design appointments of this very modern type of the Saurer bus. The body is of a design very similar to the latest interurban trolley practice. The seats are crosswise and upholstered with green plush. On the left hand side this bus is provided with three transverse seats seating two people each, one longitudinal seat between the front transverse and the rear transverse seats. The inside finish of the bus is of mahogany panel trimmings inlaid with white holly. The ceiling of the bus is painted green to harmonize with the seats and cushions. It is heated by means of the exhaust of the engine pipes extended along the seats of the car fitted with valves so that the heat can be regulated as desired.

A company is in process of formation to operate several of these busses in Plainfield and it is expected that its efforts will be successful as a line of motor busses would be a great addition to the transportation facilities in certain sections of Plainfield and contiguous territory.

It is expected that the bus service between Plainfield and South Plainfield will be in operation by March 18 and it is probable that shortly afterwards a belt line service will be started here covering the commuters' zones particularly and connecting with the railroad stations.

In the New York Shops.

[A postal addressed to O'Flaherty's New York-Suburban Shopping Guide, 150 Nassau Street, New York City, will supply information as to where the articles mentioned in this column may be obtained.]

One of the stores is offering hammered brass trays of a generous size for $1.98.

The season's styles call for sheer dress materials, and the crepe de armure which one of the stores is selling at 29 cents a yard is just the thing to make up into attractive frocks for house or summer wear.

Men's pajamas of outing flannel are selling at 69 cents.

One of the department stores is offering wide embroidered voile flouncing at 39 cents a yard.

The woman who likes dainty handkerchiefs will be delighted with the bargain offered at one of the stores, which is selling six for $1.00. These run in value to 75 cents.

Men's overcoats in a variety of smart styles and materials are selling for $12.50.

Dainty white dresses for girls between 8 and 10 years are only 59 cents, at one of the stores.

This is the time to buy flowers for the summer hats. One of the stores has a table full of all kinds of cotton flowers at 12 cents a spray.

Attractive men's vests are only $1.45 at one of the stores.

$2.85 is all that is asked for a dozen Maderia napkins, with or without initials in the embroidered corner.

A wide variety of tub silk, one yard wide, is offered at 39 cents a yard.

Quite the prettiest change purse we have seen is of silver mesh, with a jewelled top; with a mirror inside the cover. The prices run from $2.45 to $1.15.

At one of the department stores long gloves are offered at $1.00 a pair. The assortment includes black kid, chamois, white kid, tan and colors.

At one of the stores which can always be depended upon to have bargains in trimmings, will be found silk tassels at 10 cents each. The same store is selling salesmen's sample cards of fancy bindings at 5, 10 and 15 cents a card.

One of the department stores is selling luncheon cloths, and cloths a little larger, for $1.00. Napkins to match are 8½ cents each.

29 cents is the price asked for a most attractive dinner-ring in sterling silver, set around with tiny rhinestones, with a large pearl in the centre.

Regular 50 cent handkerchiefs, with fine embroidered corners, are selling for 25 cents.

Quite the nicest kind of a napkin holder to use is made of German silver, in a large initial in the shape of a clip to hold the napkin. The price is 25 cents, and any initial may be had.

Shadow lace, 18 inches wide, is selling at 25 cents a yard, at a department store.

Dress linens in a variety of shades, one yard in width, are 28 cents a yard.

—The domestic workers—cooks, maids, waitresses and other helpers of the household—keep close track of Press Wants.

PLAYS AND PLAYERS

Paul Cazeneuve has a stock company in Morristown, N. J.

There is to be a revival of "Rob Roy" about Easter time.

Marie Dressler is to go out at the head of a vaudeville company.

Vincent Serrano is in vaudeville with a sketch called "The Outlook."

Douglas Fairbanks is to go to London in "A Regular Business Man."

Augustus Thomas is to write a play for Henry Miller for next season.

Louise Randolph has been engaged for the cast of "The Hundredth Man."

W. A. Brady is to produce a play by Owen Davis called "The Family Cupboard."

The Shuberts are to make a star revival of "The Beggar Student" in the early Spring.

Mrs. Patrick Campbell who has been seriously ill for some time, is reported on the road to recovery.

Francis Carlyle is to appear in vaudeville under the direction of Joseph Hart in a play called "The Forret."

Klaw and Erlanger will produce an adaptation of a foreign attraction called "The Circassian Beauty" in the near future.

It is again announced that Ethel Barrymore will appear in a dramatization of Anne Douglas Sedgwick's novel, "Tante."

James T. Powers contemplates vaudeville. His starring vehicle, "The Two Little Brides," may be revived in the Spring.

Clara Lipman has just completed, in collaboration with Samuel Shipman, a satirical camedy, entitled "The Children of Today."

Max Hoffman, the husband of Gertrude Hoffman, has composed the score of a comic opera, which will be produced in England this Spring.

Winthrop Ames has disposed of his rights to "Romance" to the Shuberts, who will make an early production of it. The play is by Edward Sheldon.

Holbrook Blinn is working on plans to revive "The Boss." He says he hopes some day to get a play with Napoleon as the central character.

"The Son and Heir," by Gladys Unger, has recently been successfully produced in London and will also be seen in this country before long.

John Drew is to appear this season in a revival of "Much Ado About Nothing." He originally acted the role of Benedick with Ada Rehan as Beatrice.

A. H. Woods returned from Europe the other day with nearly a dozen new plays, which he expects to produce within the next six months. The list includes a French farce, "Taxi 4-11-44," "The Eleventh Muse," by Jean Gilbert; "The Girl from the Provinces," by Pierre Vebber; "The Ladies' Tailor" and "The Wives of Harold," two comedies, and "His Brother," a French drama in which Dustin Farnum will star.

DIPHTHERIA CLOSES SCHOOLS.

Belmar, Feb. 18.—West Belmar schools were closed yesterday because of a fear of a diphtheria epidemic following the development of the disease outside of the family where it originated recently, and two deaths. Christina Polhemus, fourteen years old, daughter of Ellis Polhemus, died Sunday night. This is the second death in this family, as Mrs. Polhemus died last week. Mr. Polhemus and his two sons, who are ill with the disease, are improving. Four cases of the disease outside of this family have been reported, and strict quarantine and surveillance have been instituted.

CO. K BASKETBALL.

Two teams of national guard members will clash on the basketball court of the Elizabeth armory Thursday night. Company K, of this city, is carded to furnish the attraction with the Company I aggregation, of Elizabeth, as their opponents.

INTERSCHOLASTIC MATCH.

The second game of the Interscholastic Girls' Basketball League is due to be decided on the Plainfield High School court next Friday afternoon at 4 o'clock. In the first struggle the boroughites were victorious after a close race but the local girls are confident of reversing matters in the next set-to.

PARK CLUB BOWLING.

A bowling match is scheduled to be decided on the Park Club alleys tomorrow night between teams number one and three. This is the last game in the ten pin tournaments and the winner of the series will be decided tomorrow night. The teams playing are captained by D. W. Mulford and C. M. Eoff respectively.

Classified advertising will get your name on a pay-roll once more!

Those work seekers who expect to find a job through one publication of a want ad are sometimes disappointed—though not always.

SUGARS AND SPICES

CLERGYMAN'S TOPIC

Rev. John C. Whiting Interprets One as Love and the Other as Service.

Rev. John C. Whiting, formerly of Plainfield, now pastor of the Claremont Park Congregational church, New York, was the writer of the sermon which appeared in the New York Herald of Sunday, the subject being "Sugar and Spices." The discourse follows:

"The people whose names are followed by the initials of academic titles are not the only people bearing degrees. It would not be inappropriate to confer upon certain persons the degree of M. B.—Make Believe—so pretentious are they. For others, M. E. would be suitable—Master of Epithet—so sharp and stinging are the words their tongues flash forth. I once knew a boy who was studying for the degree of B. B.—Big Brag, and there are many who might unix after their names the letters S. J. D.—Doctor of Sunshine and Joy. Those to whom this message comes are offered a new degree. How would you like to be able to sign your name "John Smith, D. S. S."—Dispenser of Sugar and Spice?

"The secret is in this:—To learn how to flavor life. Truth is, one great lack in our lives in flavoring. Was yesterday insipid and dull? Tomorrow may be filled with fragrance! Was last year bitter and sour? Let this year be sweet and delicious! An old hymn begins 'How tedious and tasteless the hours,' and it describes a common experience. We need sugar and spice to give relish to life, to furnish keen, healthy joy in living. Here is a sorry kitchen, where the work is piled up until one enters it only with a sigh. But something has put a song in the housewife's heart and transformed the place into the music room of a palace. Here is a child of poverty, with a rag doll which other children might throw into the gutter. But something makes dolly's eyes seem to shine and puts curl into her imaginary hair, and the little child is transported with delight. So Love puts sweetness into every cup of life, though it hold the very dregs of bitterness, and the Spirit of Service with its pungent spice flavors all life's elements. This spirit is the very flavor of life, for it takes common things and beautifies them; dreary conditions and enlivens them; colorless circumstances and fills them with rainbow hues; tasteless, flat experiences and touches them with the flavor of the divine.

Consider the great Master of Life—out of what poor materials He drew the qualities which are the inspiration for all men! Humble birth meagre education, small means, hateful enemies, often cowardly friends heavy toil, homeless wanderings disappointed hopes, brief life, unjust, violent death, the shame of the cross. Yet what a life He produced! It lacked not for flavor, nor for worth, nor for grandeur. It was sufficient to give zest and meaning and color and significance to every life it touches down through the ages. Shall we succumb to dreary conditions or difficulties? Rather let us learn to sweeten and spice our lives by His own method—love and service—that our character may in some measure resemble His, and something of his joy be found in us.

"So the sweetness of life, which is love—to God and man—and the spice of life, which is service—to God and man—are available for us all. Is life dull and dreary? Then follow Emerson's advice:—'O discontented man! What is it you want? Pay the price and take it!'"

HOTEL WOMAN DEAD.

Ocean Grove, Feb. 18.—Miss Maria Crosset, a pioneer hotel woman, is dead here, after a long illness. For more than a quarter of a century she owned and until last season conducted the Main Avenue House, near the beach, on the principal thoroughfare in Ocean Grove, Main avenue. Miss Crosset was born in the North of Ireland, in the village of Magherafelt, County Derry. She came to this country in early life, and for a long time lived in New York city. Shortly after Ocean Grove was founded and became known as a religious centre, Miss Crosset and a sister moved here and established the Main Avenue House. The sister died about ten years ago. Owing to failing health, Miss Crosset last year gave up the active management of her hotel, leasing it to Mrs. B. M. Harrison, of East Orange. Funeral services will be held tonight, and it is expected that the Rev. Dr. Ross MacClements, pastor of the First Presbyterian church, Asbury Park, will have charge. Dr. MacClements was a neighbor of the Crosset family in the old country.

EXCISE VIOLATIONS WARNED.

Perth Amboy, Feb. 18.—D. W. Boehm, a member of the reform excise board, which took office January 1, spent the time Sunday between church services, visiting saloons suspected of selling on Sunday. In several places he found unmistakable grounds of business. In some cases he called the proprietor to the door and warned him and in other cases he notified the police. The Board has announced that evidence of Sunday violations not sufficient to secure convictions in court will be used as a reason for refusing license renewals.

This OLIVER A. OLSON SALE

Is the FURNITURE SENSATION of the Year

Of course, the event is extraordinary in many ways.

It is most unusual for an "art furniture shop" to carry as large a stock as Mr. Olson carried. It is rare for a man who has such skill in furniture buying to find a business change of so much larger scope to tempt him to sacrifice such a fine large stock. It is most exceptional for such a stock to be sold ENTIRE before the dealer had made any attempt to close it out himself.

These are the reasons why this offering is so LARGE, so COMPLETE, so EXQUISITELY SELECTED, and in such attractive VARIETY.

And these reasons explain why

Our Furniture Floors Were Stampeded Yesterday by the Most Enthusiastic Throngs of Artistic Home-Lovers that Ever Honored an Under-Price Furniture Occasion

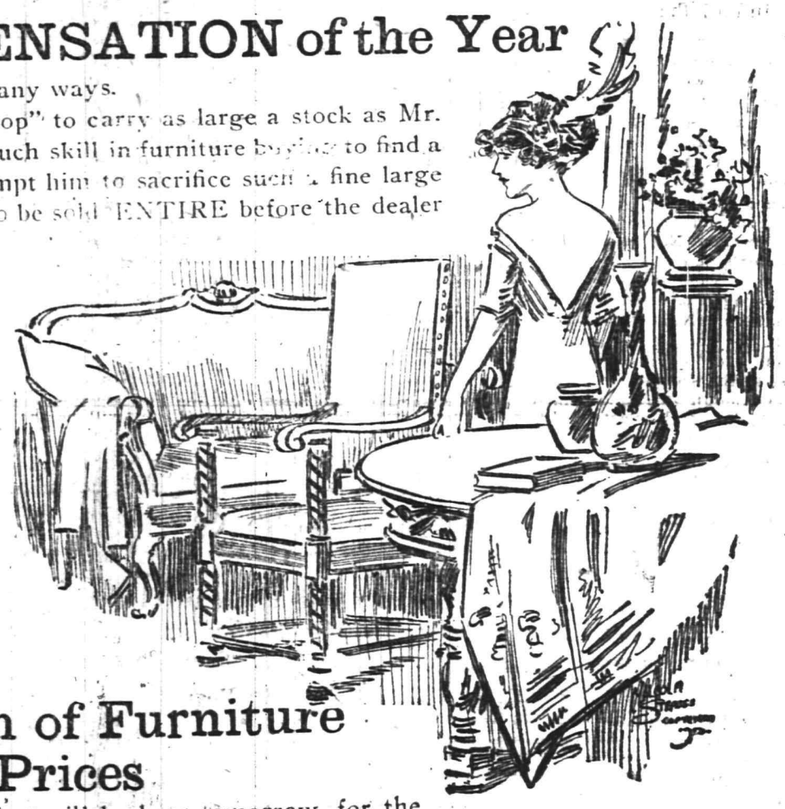

Of course there will be no shortage of selection today and tomorrow because the Sale started with

Almost $90,000 Worth of Furniture at Olson's Prices

Naturally, it is impossible to state just what will be here tomorrow, for the sale is going on merrily while this is being printed, but the following list explains the variety and values, and is given for your guidance, subject to sale today.

Ten-piece Sheraton Inlaid Dining-room Suite; four side chairs, two arm chairs, extension table, china closet, sideboard and serving table.
Olson's Price, $405; Gimbel Price, $270

Three-piece Colonial Dining-room Suite; sideboard, china closet and extension table.
Olson's Price, $188; Gimbel Price, $125

Combination Secretary and Writing Desk, with lattice work on doors; in mahogany.
Olson's Price, $45; Gimbel Price, $30

Ten-piece Brown Oak Dining-room Suite, with inlaid lines; four side and two arm chairs, extension table, china closet, sideboard, serving table.
Olson's Price, $286; Gimbel Price, $190.75

Three-piece Sheraton Inlaid, Dining-room Suite; sideboard, china closet and serving table.
Olson's Price, $102; Gimbel Price, $68

Spoon-shape Library Arm Chair, with cane all around side and back, loose cushion.
Olson's Price, $60; Gimbel Price, $40

Tea Table, mahogany, Sheraton design, with removable tray.
Olson's Price, $25; Gimbel Price, $16.50

Bookrack, mahogany, with inlaid lines.
Olson's Price, $8; Gimbel Price, $5.25

Revolving Book Stands, Mahogany.
Olson's Price, $14; Gimbel Price, $9.25

Colonial Davenport, upholstered seat and back, crotch mahogany frame.
Olson's Price, $90; Gimbel Price, $60

Colonial Work Tables, with pedestal base, two drawers.
Olson's Price, $24; Gimbel Price, $16

Magazine Stands, with three shelves, mahogany.
Olson's Price, $21; Gimbel Price, $14

Colonial Toilet Tables, triplicate mirrors.
Olson's Price, $62; Gimbel Price, $41.50

Mahogany Bookcases
Olson's Price, $53; Gimbel Price, $35.25
Olson's Price, $51; Gimbel Price, $34
Olson's Price, $32; Gimbel Price, $21.25

Women's Writing Desks
Olson's Price, $69; Gimbel Price, $46
Olson's Price, $55; Gimbel Price, $36.75
Olson's Price, $47; Gimbel Price, $31.25
Olson's Price, $32; Gimbel Price, $21.25

Library Tables, Colonial design, platform base, four massive pillars.
Olson's Price, $36; Gimbel Price $24

Oblong Library Tables, art design underneath.
Olson's Price, $25; Gimbel Price, $16.75

Music Cabinets, Sheraton inlaid.
Olson's Price, $23; Gimbel Price, $15.25

Player-piano Record Cabinet, crotch mahogany in door, swell front; Colonial design.
Olson's Price, $40; Gimbel Price, $26.75

Sheraton Mahogany Table Desk, inlaid on all sides.
Olson's Price, $75; Gimbel Price, $50

Parlor Table, round top, octagon pillars.
Olson's Price, $14; Gimbel Price, $9.25

Arm Chair, allover upholstered, covered in tapestry, spring seat and back.
Olson's Price, $48; Gimbel Price, $32

Fireside Arm Chair, covered in various colors of velour, allover upholstered.
Olson's Price, $34; Gimbel Price, $22.50

Davenport, allover upholstered, covered in tapestry, spring seat, back and arms.
Olson's Price, $135; Gimbel Price, $90

Slipper Chair for bedroom. Colonial design, rush seat, slat back.
Olson's Price, $11; Gimbel Price, $7.50

Colonial Rush-Seat Arm Chair, shaped back and arms.
Olson's Price, $17; Gimbel Price, $11.25

Mahogany Arm Rocker, Mission effect, loose seat, upholstered in Spanish leather.
Olson's Price, $17; Gimbel Price, $11.25

Fumed Oak Bookcase, three doors, with lattice work.
Olson's Price, $51; Gimbel Price, $34

Mission Writing Desk, with pigeonholes on top.
Olson's Price, $26; Gimbel Price, $17.25

Colonial Mahogany Bureau, post effect, plain mirror.
Olson's Price, $48; Gimbel Price, $32

Six-piece Bedroom Suite, two beds, bureau, chiffonier, toilet table and settee.
Olson's Price, $244.50; Gimbel Price, $163

Bookstand, on wheels, inlaid.
Olson's Price, $30; Gimbel Price, $20

Arm Chair, Colonial design, post effect, upholstered seat and back.
Olson's Price, $33; Gimbel Price, $22

English Morocco Arm Chair, loose cushion seat, allover upholstered.
Olson's Price, $98; Gimbel Price, $68

Spanish Leather Arm Chair, club design, loose cushion seat.
Olson's Price, $60; Gimbel Price, $40

English Morocco Arm Chair, club design, high back, allover upholstered.
Olson's Price, $124; Gimbel Price, $82.50

Spanish Leather Settee, allover upholstered, loose seat cushions.
Olson's Price, $115; Gimbel Price, $75.75

Seventh Floor

It must not be forgotten that this Olson purchase is but an incident in the February Sale of Furniture, which includes the half-million dollar Gimbel stock, at savings of 10 to 50 per cent.

GIMBEL BROTHERS

BROADWAY NEW YORK THIRTY-THIRD ST.

Every Day hundreds of men are rejected for Life Insurance. They would have been accepted if they had not unwisely delayed their applications. The moral is: Apply NOW!

The Prudential

Founded by JOHN F. DRYDEN.
Pioneer of Industrial Insurance in America

Why worry about taxes?

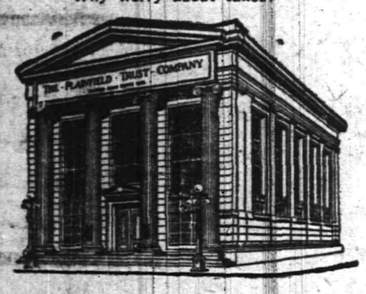

PROPERTY OWNERS.

Do you know that the Christmas Savings Club checks will be distributed five days before

TAX DAY?

If your taxes have been a burden, here is an easy way to escape it. If you join the Club now you will never miss the weekly payments and when your taxes come due you will be in a position to pay them. You may join any day this week during banking hours.

THE PLAINFIELD TRUST COMPANY

AN IMPORTANT PART

of our FEBRUARY FURNITURE SALE is the very attractive prices we have marked the unmatched pieces. Odd DRESSERS, CHIFFONIERS, CHINA CLOSETS and BUFFETS. They are in OAK and MAHOGANY and cannot be matched so we are closing them out without regard to profit. Here are prices they begin at:

OAK CHIFFONIERS, beginning at	$10.00
OAK DRESSERS, beginning at	$8.50
MAHOGANY CHIFFONIERS, beginning at	$24.00
MAHOGANY DRESSERS, beginning at	$19.00
OAK CHINA CLOSETS, beginning at	$16.50
OAK BUFFETS, beginning at	$19.75
MAHOGANY BUFFETS, beginning at	$35.00
MAHOGANY CHINA CLOSETS, beginning at	$45.00

VIRGINIA RED CEDAR CHESTS.

A new line of well made CEDAR CHESTS with locks and bound with brass. A safe place to keep your furs this summer.

PRICES—$13.50, $15.50, $17.50.

POWLISON & JONES

149-151 E. Front St. Plainfield, N. J.

February Mark Down Sale Furniture

The reliable kind. The kind made right and priced right will be sold during this sale at mony saving prices, which will surely interest you.

L. B. Van Camp

Front and Somerset Sts.

This Store Plainfield Branch O'Neill-Adams Co., Pianos and Player Pianos.

PHOTOS MATZEN

LARGE PICTURE FREE!

With one dozen of our 1a Cabinet Photographs we will give free one large (16x20 in.) Platinograph for framing.

CHRISTIAN F. MATZEN

The Photographer.

181 E. Front St. Tel. 867-W

FREE

Prospective patrons will find this school absolutely free from any objectionable features. Students may begin at any time.

Brunet
School of Dancing
Plainfield, N. J.,
Every Wednesday.
Send for circular.
Address
167 Linden Ave.,
Flatbush, N. Y.

DR. MANDEVILLE

SPECIALIST

565 Broad St., opposite Shubert's Theatre, Newark, N. J.

Twenty years' experience as a specialist on all chronic diseases of MEN AND WOMEN.

Catarrh, Nervous Diseases, Diseases of Heart, Kidneys, Stomach, Liver or Bladder, Rheumatism and all Lung Diseases.

NOTICE—Office hours, 2 to 4 p. m. and 6 to 8 p. m., also Tuesday and Friday morning 9:30 to 11. Office closed Sundays.

ADVICE FREE.

Don't Forget Name, Place and Number.
1-2 eod-tf

— Use Press want advs.

AMUSEMENTS.

PROCTOR'S

THE HOME THEATRE

MOTION PICTURES AND VAUDEVILLE

DAILY, MATINEE AND NIGHT AT 2 P. M., 7 P. M., 9 P. M.

NEW PICTURES DAILY

EVERY SHOW GIVEN IN FULL

NEW COMPANIES MONDAY AND THURSDAY

TODAY'S VAUDEVILLE

EMMETT WELSH & CO., In a Colored Musical Comedy, "IN SOUTHLAND."

THE CASTILIANS, De Luxe Bronze Posings.

COATE & MARGUERTO, Singing.

FOUR BALDWINS, Novelty Instrumentalists.

SETRON, Vocalist.

3 REELS OF PHOTO PLAYS.

A. H. ENANDER

Sanitary Plumbing, Gas Fitting.
Steam and Hot Water Heating.
Contractor for Sewer Connections
125 WATCHUNG AVE

SAFEGUARD YOUR VALUABLES.

by placing them in a Safe Deposit Box in our Round Door Manganese Steel Vault, where a box of liberal dimensions may be rented for $5.00 a year. Here Stocks, Bonds, Mortgages, Insurance Policies, Jewels and valuables of every description may be lodged secure from fire as well as thieves.

Access may be had from 8:15 to 4:30.

Allow us to show you our modern appointments.

THE STATE TRUST COMPANY

$100,000.00.

CARL SILBERT'S JEWELRY STORE

is now located at

255 W. Front St

Opposite Postoffice.

LOOK FOR WHITE STREET CLOCK

Classified advertising will restore your lost article—unless the finder should be dishonest.

AMUSEMENTS. AMUSEMENTS

PLAINFIELD THEATRE

TONIGHT---MOTION PICTURES

3 SHOWS DAILY—2 P. M., 7 P. M. AND 9 P. M.

Come any time, stay long as you like. New Pictures Every Day. Photo Plays—Scenic Pictures. Admission PRICE 10c—NO HIGHER.

THURSDAY, FEBRUARY 20.
Sam S. and Lee Shubert (Inc.) Present

"AT BAY"

An Original Play in Four Acts, with ANDREW MACK and CHRYSTAL HERNE.
PRICES—25c, 50c, 75c, $1.00, $1.50.

Special Holiday Attraction

SATURDAY MATINEE EVENING FEB. 22

Wm. HODGE

Lately Starring in "The Man From Home," in the New Comedy Drama

'The Road to Happiness'

A Play of Optimism by Lawrence Whitman.

Presented under the personal direction of Lee Shubert with Complete scenic production and a company of notable merit.

PRICES—Matinee—25c, 50c, 75c, $1.00, $1.50.
Night—25c, 50c, 75c, $1.00, $1.50, $2.00.

SEATS NOW SELLING.

---

208 **ROTH & CO.** 802

WEDNESDAY SPECIALS.

Sirloin Steak, lb	20c
Porterhouse Steak, lb	
Lamb to Roast, lb	14c
Lamb for stuffing, lb	
Pigs Head, lb	5c
Loins of Pork to Roast, lb	16½c
Pork Chops, lb	
Roast of Pork, lb	
Fresh Sausage, link or meat, lb	16c
Fresh Beef Liver, lb	12c
Butter, lb	30c
Eggs, dozen	25c
Herring lb	6c
Smelts, 3 lbs for	25c
Butterfish, 2 lbs for	25c
White Fish, lb	10c
Weak Fish, lb	
Special—Green Fancy Cod, steak or boil, lb	12½c

Over 2,000 Economical Housewives in Plainfield Save Their Pin Money on Their Butter Bill. Are You One of Them?

Wisconsin Creamery 28c lb

SWEET RICH DELICIOUS

It has no equal. Our guarantee is back of every pound.

EGGS

1,000 dozen Strictly Fresh Eggs ..... 29c dozen

In cartons—easy to carry home.
LOOK US UP.

WISCONSIN CREAMERY

126 Madison Ave.. One Block Off Front Street.
Opposite the Post Office.

We are doing more to reduce the high cost of living than any concern in America.

We Give S&H Green Trading Stamps. Ask For Them

IF YOU CHANGE YOUR MIND WE WILL CHANGE THE GOODS

Nothing can be fairer than that and this has always been our policy.

We want everyone pleased—yes, that means you.

SEEDED RAISINS SEEDED

A&P **3 pkgs 25c** A&P

We have just purchased 75 carloads of Seeded Raisins. This means 75,000 cases or 2,800,000 1-lb cartons of Raisins, and we will introduce these this week 3 packages for 25c.

PINK ALASKA SALMON, 3 CANS .25

Nansen Smoked Sardines, 3 cans for	25c	Fig Bars, a lb	7c
Lobster No. ½, flat can	25c	Iona Peaches, a can	14c
Mackerel, 5-lb kits	55c	Iona Baked Beans, can	8c
Herring Roe, 2 cans	25c	Sultana Peas, 2 cans	25c
B&M Fish Flakes, a can	10c	Del Monte Asparagus Tips, a can	19c
Tunny Fish, a can	10c & 15c	Sultana String Beans, 3 cans	25c

PEACHES EVAP'ATED. DELICIOUS FOR PIES. REDUCED TO 3 LBS. **.25**

Best Creamery **BUTTER** Just ask our clerk to give you a small piece to taste. We can hear you say: "Well, that's delicious—I'll take a pound." A POUND **38c**

Spinach, a can	10c	Clothes Pins, 100 for	10c
Beets, a can	10c	Clothes Lines, each	12½c
A&P Ball or Square Blue, a box	5c	White Gloss Castile Soap, a bar	10c

FIGS, Special This Week, a box - - 5c DATES Reduced to a package - - - 8c

Iona CORN, 4 cans - - - 25c Iona PEAS, 2 cans - - - 25c

EGGS, A DOZ. - - - - - .25

A&P FLOUR, BAG .70, BBL. - $5.50

10--STAMPS FREE--10

WITH EACH OF THE FOLLOWING GROCERIES:

1 can Sultana Spice	10c	1 pound Prunes	10c
1 bot. A&P Mustard	10c	1 bot. A&P Chili Sauce	15c
1 pkg. A&P Fancy Head Rice	10c	1 bot. Ammonia	10c
1 can Atlantic or Old Dutch Cleanser	10c	1 bottle Onion Salad	10c
		1 box Crystallized Ginger	10c

The Great Atlantic & Pacific Tea Company

Tel 117. 137 to 139 WEST FRONT STREET.

FREE SUBURBAN DELIVERY.

We Give S&H Green Trading Stamps. Ask For Them

BIGGEST FUR SALE

EVER HELD

In Plainfield

CHARLES KURTZMAN

178 EAST FRONT ST.

DR. PITTIS OFFICE BUILDING

ANNOUNCES.

The season's marvel in the line of a fur sale that astonishes the city. Natural conditions make the sale imperative. Everyone can understand them. The mild warm weather and open winter has resulted in large quantities of furs being held over and these must positively be turned into money at this time. Even if you do not need furs right away it will pay you to buy and keep the goods until you require them, so low are the prices. All the goods are reliable Charles Kurtzman merchandise, the goods that you can trust.

Charles Kurtzman

DR. PITTIS OFFICE BUILDING
PLAINFIELD FUR STORE,
178 EAST FRONT STREET, PLAINFIELD.

Tel. 1935-J. OPEN EVENINGS

TRY A PRESS WANT AD.

OUR COMRADES.

You read this and you read the want advertisements. You are the people that pave and pay the way. That's why you are Daily Press people.

PLAINFIELD DAILY PRESS

THE WEATHER.

Increasing cloudiness, tonight, probably followed by rain in early morning or on Thursday; warmer tonight.
Max., 38; Min., 20.

Established May 10, 1887. TEN PAGES. PLAINFIELD, NEW JERSEY, WEDNESDAY, FEBRUARY 19, 1913 TEN PAGES. Two Cents a Copy, $5 a Year.

BORO'S SCHOOLS DEMORALIZED?

Councilman Rushmore Says They Are and Adds They Might as Well be Closed.

HE SCORES THE BOARD

Trouble Due to Placing Heating Apparatus in Building and Not Being Able to Heat the Rooms—Classes Dismissed.

The alleged unsatisfactory condition of the heating and ventilating system being installed in the Somerset School building, North Plainfield, by a local contractor who agreed to have the job completed and in good working order by Nov. 10, 1912, is causing indignation on the part of some borough citizens. Because of insufficient warmth in the classrooms the faculty has been forced to dismiss the pupils on numerous occasions and in this way the children are losing much valuable time, it is asserted.

The contractor and members of of the Board of Education are being censured as the responsible parties and their critics say the contractor has had ample time to complete the work and the board is scored for its seeming neglect in not having the job started in the spring or summer, instead of late in the fall, in which case, the present trouble would have been averted.

According to statements, however, of several parties concerned, the blame cannot justly be placed on either the Board of Education or the contractor, but is due to the unusual class of work being installed and the extraordinary rush of orders for plumbing material this fall which has handicapped the material houses in filling them with the usual expedency. The contractor's contention is that if his orders for the special material called for in the specifications had been promptly filled he would have had the work completed on time. At the Board of Education meeting last night, Eugene A. Edgar said he knew for a positive fact that the American Radiator Company had issued orders recently that no more orders for radiators could be accepted until the present ones had been filled. This, Mr. Edgar said, illustrates the conditions the contractor has to contend with.

The schedule of the Somerset School has been decidedly upset and the pupils have often been sent home because of the lack of heat in the classrooms. This had been partly eliminated by an altered schedule. The primary grades if dismissed in the morning are not asked to return, thereby losing the entire day. The grammar grades are holding class from 1 to 4 o'clock in the afternoons, using the High School building, which is sufficiently heated to allow sessions in the coldest weather. And the High School pupils are taught from 8 to 12:30 o'clock, whereas the regular schedule divided their sessions from 8 to 12:30 o'clock and the afternoon session from 1:45 to 2:30 o'clock. It can thus be seen that the higher grade pupils lose practically a half day's study.

Edmund Rushmore, of 14 Sycamore avenue, has taken the initiative in official protest. He appeared before the Board of Education last night and among other things said the whole school was becoming demoralized, a condition from which he said the pupils would not fully recover for over a year.

"I think it would be just as well to shut the whole school up," he continued, "as to have this continual dismissal of the pupils take place."

When asked by Mr. Rushmore why the three-day clause in the contract which enabled the Board of Education to take the work from the contractor's control when he did not complete the work in the time specified, had not been exercised, Dr. Cooley said that this would have delayed the installation still further and on advice of counsel, the board decided to allow the contractor to continue with the work.

There is a rumor that an indignation meeting is being planned for the near future, at which all concerned will be asked to publicly explain the situation as it concerns them.

WOMEN'S NEST OF OWLS.

State Organizer W. T. Morgan and W. H. Randall, past president of Plainfield Nest, No. 1327, Order of Owls, are receiving daily applications for membership to the Ladies' Nest, No. 1790, Order of Owls, which was instituted Monday night at Unity Hall in West Front street. The charter roll will remain open for new names until the roster numbers one hundred. Officers will be elected and installed at the next meeting.

—Like home made and every loaf wrapped before leaving the shop—O-X-O. ***

—Women's sole and heel, 60c to 75c, at "U. S. Shoe Repairing Co.," 122 East Front street. ***

MISS ARLEEN BROWN NOW MRS. HELLYER

Ceremony Performed at the Couple's New Home by Rev. G. R. Maguire.

Miss Arleen M. Brown, daughter of Mr. and Mrs. J. Warren Brown, of East Sixth street, and Charles B. Hellyer, son of Mr. and Mrs. Americus L. Hellyer, of East Seventh street, were married at 7 o'clock last night, in their new home at 442 East Seventh street, which was built by the bridegroom. Rev. Gabriel Reid Maguire, pastor of the Park Avenue Baptist church, of which the bride and bridegroom are both members, officiated. There were about eighty guests.

The bride was gowned in white charmeuse, with pearl and lace trimmings. She carried a bouquet of white roses and sweet peas and wore a veil. The maid-of-honor, Miss Viola Hellyer, sister of the bridegroom, wore a gown of blue charmeuse with peal and lace trimmings and carried a bouquet of pink rosebuds. The best man was Charles Bilyeu, of New York.

The Wedding March by Mendelssohn was played by Mrs. Russell R. Dorr, at the piano, and Harold Welch, cousin of the bride, on the violin. Afterward several selections, classical and popular, were given while the newly-wedded couple was receiving congratulations. During the reception supper was served and later in the evening Mr. and Mrs. Hellyer went to New York, from which place they left this morning for a two weeks' trip to Bermuda.

The couple was taken to the Fanwood station by Mr. Maguire in his automobile. While the latter was returning he met a number of the guests who were trying to find the bride and bridegroom. He informed the guests that he left Mr. and Mrs. Hellyer at the Fanwood station. They took a train from Netherwood station and as they got off at Fanwood, the newly-weds boarded the train and made their escape.

The bride received a large number of gifts, including a piano from her parents, as well as many other useful articles. The bride gave the maid-of-honor a pearl necklace and the bridegroom gave the best man a gold scarf pin.

The home was attractively decorated by Stanley, the florist, palms greens and flowers being used throughout the rooms. The color scheme was pink and green and this was carried out effectively in the living room, where the ceremony was performed, and in the dining-room.

Both the bride and bridegroom have been residents of this city for a number of years and both are active workers at the Park Avenue Baptist church. Mr. Hellyer holds a responsible position with the Atlas Assurance Company, of New York, where he has been employed since a boy.

RAN IN FRONT OF CAR CHILD SLIGHTLY HURT

While crossing Watchung avenue near East Third street this morning, Esther Richards, seven years old, daughter of Mr. and Mrs. Isaac Richards, of 243 East Third street, was struck by an automobile owned by Lester B. Harris, of West Front street, and driven by his chauffeur, Jesse James Mitchell, colored, of Plainfield avenue. The child was hit by the mud-guard of the skidding machine, as Mitchell, in an attempt to avoid the accident, clamped down the brakes. Although much frightened she was not badly hurt, her only injury apparently being a bruise on the back of her head.

According to Mitchell, who was arrested by Patrolman Wicht on a technical charge of reckless driving, his car was moving slowly down Watchung avenue en route to Overland's garage, and when as he neared the railroad bridge, Esther stepped from the sidewalk and ran directly in the path of the auto. He stopped his machine within five feet of the accident and ran after the child who ran crying to the sidewalk. After learning the victim's address he placed her in the machine and took her home. Patrolman Wicht summoned a doctor, who said the child was only slightly hurt.

SHALL THE CITY PAY?

The Chamber of Commerce will hold a special meeting Thursday night, when there will be a discussion of the question, "Resolved, That the City of Plainfield shall pay for the contemplated advertising campaign." It is to be hoped that there will be a full attendance at the meeting, and special efforts are being made to get every member out. This advertising plan has been suggested by the Chamber of Commerce as a means of setting forth the advantages of Plainfield. Now it has been proposed that the city pay for this advertising.

ELECTRIC LAMPS THEY INVESTIGATE

Party of Local Men View Various Types in Use in New York City.

THEIR TRIP PROFITABLE

P. S. C. as Hosts and Plainfielders Are Pleased With Results—To View Lamps in Various New Jersey Cities.

Councilmen Patrick J. Reville, A. D. Edgar and Francis J. Blatz, representing the Councilmanic lighting committee; Morris C. Van Arsdale, of the Chamber of Commerce; Charles H. Hand, W. R. Causbrook, local manager for the electric light department of the Public Service Corporation, and H. P. Chandler, of Elizabeth, the division manager for the P. S. C., made a tour of inspection of New York last night, for the purpose of studying street lighting conditions in a large city with a view to getting an approved system for Plainfield.

After reaching New York and enjoying a light lunch, the party made a tour of the city in taxicabs. The principal points visited included Central Park, Riverside Drive, Fourth and Fifth avenue, as well as Broadway. Mr. Chandler, who was in charge of the "sight-seeing" trip, pointed out the various lighting systems used in New York, together with the advantages and disadvantages of each in relation to their adoption for Plainfield. The trip was chiefly confined to the uptown section of New York. The party saw the flaming arc used about Central Park, the carbon arc used on Riverside Drive and the Tungsten lamp and the boulevard globe with a 60-watt Tungsten. The carbon arc on Riverside Drive has a 2,000 candle power lamp and impressed the party favorably, in fact the Tungsten lamp appealed strongly as the one best suited for Plainfield.

The system used at Columbus Circle was considered ideal, and the Plainfielders expressed themselves in favor of a similar system for this city when it gets a public park. Having seen about all the systems of lighting in a big city, the committee has decided to visit smaller places, such as Perth Amboy, one of the best lighted places in the State; New Brunswick and possibly Trenton, after which it will be in a position to make a recommendation to the Common Council.

The Plainfielders were much pleased with their trip last night and appreciated the courtesy of the officials of the Public Service Corporation.

CIVIC ASSN. OPPOSES ERECTING P. O. BLDG. NOW

Thirty-five members attended the regular monthly meeting of the Plainfield Property Owners' Protective and Civic Association at the Exempt Firemen's Hall last night, and it was decided to select five representatives to attend the hearing tomorrow night at the Mayor's office and to request that the building of the new postoffice be deferred until such time as the government sees fit to increase the appropriation. The sentiment expressed by the property-owners last night seemed to be adverse to building a $70,000 structure. J. D. Loizeaux, who presided, appointed Donald McInnis, Herrman Schwed, B. Frank Coriell, Jacob Fass and John Vanderhoef as the committee.

The appointment of the various committees to take charge of the association's work was scheduled for last night, but it was voted to defer this routine work until the next meeting when it is hoped to have a larger number present.

WASHINGTON'S BIRTHDAY PROGRAM FOR LOCAL BOYS

A special Washington's Birthday program has been arranged by C. William Bingeman, boys' secretary of the local Y. M. C. A., for the boys of this city over twelve years of age who will be entertained in the association auditorium Saturday morning at 9:30 o'clock. Herbert E. Parker, general secretary of the Y. M. C. A., will talk on the life of George Washington in words that will be understood by his juvenile listeners and after the talk the boys will be treated to a reel of moving pictures, probably on some historical subject. The entertainment will be free to all Plainfield boys whether or not they are members of the Y. M. C. A., and all are invited.

—Unproductive realty is realty that is not advertised in Press Wants.

2 COLORED WOMEN THEIR EASY MARKS

It's the Old, Old Story of the Flim-flam and the Victims Are Out of Pocket.

Mrs. Mary Whitely, of South Second street, and Mrs. Sarah Jones, of West Fourth street, both colored, today complained to Police Chief P. S. Kiely that they were victims of a flim-flam game operated by two men, who gave their names as William Smith and James Brown.

According to the women's stories, Mrs. Whitely lost $10 and a diamond ring valued at $55, while Mrs. Jones lost $20. They explained that Smith and Brown called on them and offered to tell their fortune, adding that they could tell them everything that would happen for years to come.

The women at once became interested and expressed a wish to have the future unfolded to them. They were then instructed to place $20 in cash in their shoes and leave it there for several days. At the end of that time the "fortune-tellers" said they would return and answer any and all questions and give valuable information. Mrs. Whitely only had $10 but following her explanation that she had two diamond rings, was told that the rings would bring the same result. The strangers reserved the right to place the money and rings in the two pairs of shoes. After their departure an investigation disclosed nothing but paper, while the money and rings had disappeared.

MADERO A PRISONER; WILL BE BANISHED

Mexico's Deposed President's Estate Confiscated and His Brother Executed.

(By Telegraph to The Daily Press.)

Mexico City, Feb. 19.—Ex-President Francisco I. Madero, ex-Vice President Suarez and other prisoners that had been in the National Palace were transferred today to the Arsenal after General Felix Diaz had declared that matters would not be safe until Madero and others were placed under lock and key. Gen. Huerta agreed to have the transfer made to avoid friction.

Madero, the deposed president, is to be exiled from Mexico by General Huerta, the new military dictator, and all his property in this city confiscated by the new government. This is the present plan of General Huerta and General Blanquet, who has been made commander-in-chief of the Mexican army.

General Huerta has telegraphed to all the State govornors and to the commanders at the various military zones giving official notification of the downfall of Madero and the changed government. Throughout the night thugs went through the streets and committed robberies right and left. Felix Diaz visited the U. S. Embassy today.

Vera Cruz, Feb. 19.—A despatch from Mexico City this afternoon said that Gustavo Madero, brother of former President Madero, has been executed.

G. P. MELLICK PRESIDENT OF PLAYGROUND COMMISSION

R. A. Claybrook and J. Hervey Doane, appointed by Mayor Stewart, attended a meeting of the Playground Commission yesterday afternoon when the first session of the year was held in the Mayor's office. These two new members will serve as a special committee to supervise the activities at Parker Field. H. W. Marshall and George L. Babcock will keep in touch with the work in the school playgrounds as they did last year.

These officers were re-elected: President, George P. Mellick; treasurer, Harry W. Marshall, and secretary, Herbert E. Parker.

COURT'S RULE.

Elizabeth, Feb. 19.—Judge Connolly in the Union County Court yesterday announced that hereafter recess would be taken from 12:30 to 1:30 o'clock, instead of from 1 to 2 o'clock, as heretofore. It was necessary on several occasions to refer to the stenographic notes taken of the testimony, and Judge Connolly suggested to Court Stenographer Crowley that he keep an index of each case and make marginal notes of the testimony of each witness so that it could be referred to more easily.

SESAME CLUB MEETING.

A meeting of the Sesame Club will be held tomorrow morning at the home of Mrs. Julius E. Erickson, of 826 Hillside avenue.

EXPLAINED GOV'T BY COMMISSION

H. S. Gilbertson Outlines Features and Benefits of Modern Municipal Rule.

AT DEMOCRATIC CLUB

Organization Renominates J. O. Stevens President and May Make Mayor Stewart One of Executive Committee.

Many of the advantages of the commission form of government were presented by H. S. Gilbertson, representing the Short Ballot League, of New York, at the meeting of the Plainfield Democratic Club last night. While these advantages seemed to more than offset the disadvantages, Mr. Gilbertson explained that there are several instances where this form of municipal government is said to have not been satisfactory. Among such places named by the speaker were Topeka, Kansas, and Paterson, while in Trenton there were to be found people who believe the system is not a success.

Mr. Gilbertson explained that one important feature of the system is the concentration of administrative power in a body of five men, which is usually found more responsive to the wishes of the people. He further explained how the commissioners are elected, adding that from among the five one is chosen to be Mayor. The commission has full charge of the city government and transact all city business. The commissioners can bond the city up to within 10 per cent. of its ratables. Beyond that the question must be submitted to the people for a vote.

The speaker said that one very important thing is that those interested in the system first be assured that they understand its provisions and be satisfied that there is a need for its adoption. Mr. Gilbertson said that practically in every instance where the commission form had been adopted, it was for the purpose of supplanting government that had permitted various forms of political corruption and where the governing body was not responsive to the will of the people. He cited what he considered one good feature of the system and that is that the municipal election is held separate and apart from all other elections so that local issues are not fused where other candidates are running for office on county, State or National tickets.

Following the talk there was an informal discussion of the proposition among the thirty or forty persons present. J. O. Stevens, president of the club, was in the chair and during a business session, officers were nominated to be elected at the next meeting. These were named:

President, J. O. Stevens; secretary, George Tyler Smith; treasurer, Fred Endress; vice president, First ward, J. P. Owens, J. C. Schinkel; Second ward, Howard Lapsley; Third ward, LeRoy J. Ellis; Fourth ward, Frank Cullen and Charles P. Senger. There is also an executive committee of six to be chosen from the following list of nine nominated: Calvin E. Brodhead, J. C. Connolly, Daniel J. Courain, R. B. Corey, Peter Flynn, E. C. Pierson, R. A. Claybrook, Patrick J. Reville and Mayor Percy H. Stewart.

COMPANY K TO BE IN INAUGURATION PARADE

Capt. Charles A. Peterson, of Company K, has received orders from Regimental Adjutant Pedricks ordering him to report the number of men able to take in Washington for the Inauguration parade March 4, so that in case 65 men and 3 officers cannot be expected to attend the parade that men can be transferred to the company from other regiments. The trip will take three days, March 3, 4 and 5. The local company will hold several extra drills so that the men will be in first class shape for the parade.

As the plans of the Inauguration parade committee are at present, New Jersey will have the largest number of militia men in the line. Pennsylvania will be second with about 2,500 men in line and Massachusetts will run a close third. Virginia and Maryland each will be represented with from 1,800 to 2,000 men.

AUCTIONEER'S LEASE.

Robert Murray, the auctioneer, has signed a five year lease on the building at Front and Grove street, which he now occupies. The lease comprises the two stores, including the one he now occupies and the one occupied by Worth & Marsh and the two flats over C. M. Nagle's drug store and all the storage rooms on the floors above at one time used by the late Tunis J. Carey as auction rooms, which he will occupy as an office and salesroom. These were formerly occupied by the Plainfield Storage Company.

REJECT PLANS FOR NEW SCHOOL BLDG.

Dunellen Voters Turn Down Two Propositions Submitted by Board.

The proposition to appropriate $40,000 for a proposed school building for Dunellen was defeated at the special school election held in the assembly rooms of the Whittier School, in that borough, last night by a large majority. Two separate ballots were used, one for the school building and ground combined, $5,000 for the land and $35,000 for the building and equipment, and the other ballot was for the ground alone to be purchased for $5,000. There were 186 votes cast. Forty-eight favored the appropriation of $40,000, eight were for the land only; four were against the land proposition, and 125 against both the land and school. One vote was cast out as being wrongly marked. The polls remained open for one hour.

Before the election took place several local as well as out of town men gave short talks as to the need of new schools in the borough. Questions were asked as to what the town would do if the proposition for the building should fail. The answer was that the officials would look around town, locate in a store or other building, knock out the partitions and install school furniture. The amount needed to remodel the Lincoln School would be $10,000 and it was claimed the building when new cost only $6,000.

J. Brognard Betts, assistant State School Commissioner, said that he realized how badly the school was needed by the borough and also knew the fix the town was in with the sewer proposition coming to a head almost any time, but as the Lincoln School could not be remodelled the voters should take the long view of things and vote for the proposition. "It is not yourselves who will have to stand all the expenses of the building, although the first heavy expense will have to be born by the present generation, the greatest amount will have to be paid by the generation coming, therefore I say build a new school. It will make the property of the town more valuable and you will be taking care of your children in such a way that they will always thank you for it."

J. Y. Wilson, supported Mr. Betts, but he said that the matter of securing the best interest on money loaned to the borough should not be left in the hands of the Board of Education, but should be submitted to the people of the town before any steps were taken to obtain the loan.

Miss Mabel Bennett was the only woman to cast a ballot last night.

OVER THE BACK FENCE, "VOTES FOR WOMEN" ROW

Mrs. Mary Rainey, of 510 West Second street, was arraigned before Judge W. G. DeMeza in the city court this morning on a charge of disorderly conduct preferred by Mrs. Elizabeth McElarney, a neighbor. The trouble all arose over an argument the women had yesterday in discussing the "votes for women" movement. The debate resolved itself into a case of Mrs. Rainey calling her neighbor vile names, it is said, and Mrs. McElearney's pride would not permit her to allow the incident to pass without "getting even."

After Judge DeMeza heard both sides of the case, he advised them to go home and be good suffragettes and not call anyone bad names. Upon their promise to follow his advice sentence was suspended.

PLAN TO CELEBRATE FREEDOM OF SLAVES

Arrangements have been made to hold a mass meeting of colored people at the Mt. Olive Baptist church tonight at 8 o'clock to arouse interest in the State-wide plan to properly observe the fiftieth anniversary of the Emancipation Proclamation in September. Dr. J. C. Anderson will preside, and among the speakers will be Salmon P. Hood and James White, of Trenton, organizers of the movement, and former Mayor G. W. V. Moy.

Mayor Percy H. Stewart was invited to speak but a previous engagement will prevent. The plans for the celebration will be outlined by the speakers tonight.

CELEBRATE ANNIVERSARY.

Marking the twenty-fifth anniversary of the organization of the Women's Auxiliary of the Gesang and Turn Verin, a banquet was held at Saengerbund Hall last night followed by a program of music, dancing and speech making.

—Advertise in the Daily Press.

WOMEN PLEAD FOR THE BALLOT

The Equal Suffrage Cause Prompts the Second Battle of Trenton.

WOMEN STORM CAPITOL

Rapid Fire Talks by Dr. Anna Shaw, George M. La Monte and Other Crusaders for Equal Rights—Mrs. Everett Colby Leads the Hosts.

(By Miss Vermilye.)

The early morning crowd at the Plainfield station yesterday was considerably augmented by the party of people going to join the special train at Elizabeth, en route for the State Capitol, for the hearing on the Equal Suffrage bill. They were a merry and enthusiastic lot, and if there was a very small sprinkling of "Antis" or "unconvinced suffragists" amongst them, one, at least, of these returned an ardent and enthusiastic adherent to the cause and all of them were "interested."

Mrs. E. F. Feickert, as president of the New Jersey League for Equal Suffrage, was of course prominent among the number as were also Mr. and Mrs. Champlain Riley, Mrs. Riley being president of the local league; Mrs. Frank de L. Hyde, Mrs. Allan Cowperthwaite, Mrs. Arthur Jones, Mrs. Louis K. Hyde, Miss Helen Hyde, Miss Andrey Eaton, Mrs. George Megrew, Mrs. F. W. Wallace, Mrs. F. S. Power, Mrs. J. P. Stevens, Mrs. Edmund J. Lee, Miss A. J. Vermilye, Mrs. Herman Schwed, Mrs. Stephen Haff, Mrs. M. F. Elderton, Mrs. E. R. Ackerman, Mrs. Clara Kranz, Mrs. D. S. Dana, Mrs. Russell Dorr, Mrs. W. A. Parker, Mrs. F. W. Ball, Mrs. F W. Iredell, Mrs C. R. Goldschmidt, Miss May Rodman, Miss Alice Wells, Mrs. E. H. Fraser, Mrs. J. R. Joy, Mrs. E. L. Parker, Mrs. William Lachlan, Mrs. F. E. Du Bois and others.

At Elizabeth the Plainfield party joined the other Jerseyites bound for Trenton, making 306 in all on the

(Continued on page 6.)

MUSIC A FEATURE OF THE CONVENTION

Congregational Singing Also An Attraction of Three Days' Program.

The opening session of the Missionary convention which begin tonight at the First Baptist church at 8 o'clock sharp, promises to be equal in interest to any of the sessions that will succeed it. Several of the speakers will be in town this afternoon and participate in the evening service, which will be held in the main auditorium of the church. A reading from Wicliff's famous translation of the Twenty-third Psalm, made more than six hundred years ago, will be given by the pastor with the pronunciation of English then in vogue. Together with the unique reading will be that of a beautiful paraphrase of the same Psalm current among the Kiowa Indians. Miss Florence Wohlfert, the accomplished violinist, will also be present, playing tonight and Friday afternoon and evening.

The music of the convention will be stirring from commencement to conclusion. Howard Case, organist of the church, will preside at the instrument Thursday and Friday evenings, while Miss Jessie Utter, organist of the Seventh Day Baptist church, will play Thursday and Friday afternoons. Miss Violet Jewell, of White Plains, New York, has been secured for both days. This will insure stirring congregational singing. Other musical numbers also will be given.

The Missionary Exhibit, which is now in place and will be open for display this evening, both before and after the service, is one of the most remarkable collections of missionary material, both in literature and curios, ever brought together in the State or elsewhere. The public generally is invited

BIRTHDAY PARTY.

Mr. and Mrs. J. L. Bennett, of Watchung avenue, entertained a company of friends at their home last evening, the affair being arranged in honor of the birthday anniversary of Mr. Bennett. The feature of the evening was the game of "500." There were ten tables in play. Mrs. Allen Coddington, Miss Melissa Angleman and Miss Maplesen won the first, second and third honors for the women, while William Van Tuble, James Clark and Fred Van Tuble received the prizes for the men. A social time followed, during which refreshments were served and a silk umbrella was presented to Mr. Bennett.

—Advertise in the Daily Press.

THE BIG GRANITE WARE SALE CONTINUES ALL OF THIS WEEK

Right now is a good time to lay in a big supply of granite ware for the year. We have a big stock from which you may make your selections and the prices are one-third less than regular. You will find tables on main floor and in the basement.

BERLIN KETTLES.
2-qt. size, 22c value, for.....15c
3-qt. size, 25c value for.....17c
4-qt. size, 30c value for.....20c
5-qt. size, 35c value for.....23c
6-qt. size, 39c value, for.....25c
8-qt. size, 49c value for.....29c
10-qt. size, 65c value, for.....40c
12-qt. size, 75c value, for.....39c

LIPPED SAUCE PANS.
2-qt. size, 15c value, for.....9c
2½-qt. size, 16c value, for.....10c
3-qt. size, 18c value, for.....11c
4-qt. size, 19c value, for.....12c
5-qt. size, 20c value, for.....14c
6-qt. size, 25c value, for.....16c
8-qt. size, 35c value, for.....20c

LIPPED PRESERVING KETTLES.
12-qt. size, 49c value, for.....29c
14-qt. size, 59c value, for.....39c
18-qt. size, 85c value, for.....59c

COFFEE POTS.
3-qt. size, 45c value, for.....29c
4-qt. size, 55c value, for.....35c

TEA POTS.
2-qt. size, 39c value.....25c

BROOMS.
Extra quality new corn, four sewed, good strong hard wood handles;
Regular 39c value, for.....29c

BERLIN POTS.
6-quart size, 39c value for.....25c
8 qt. size, 45c value, for.....29c
10-qt. size, 59c value, for.....39c

FOOT BATH TUBS.
16-in. size, 59c value, for.....29c
18-in. size, 75c value, for.....49c

CHAMBER PAILS.
12-qt. size, 85c value, for.....59c

WATER PAILS.
10-qt. size, 50c value, for.....29c
12-quart size, 59c size for.....35c

NESTED BREAD BOXES.
Value.....55c 65c 75c
Sale.....45c 49c 59c

ROASTING PANS.
Size 9x14, 50c value, for.....35c

GALVANIZED WASH TUBS.
18½-qt. size, 50c value, for.....39c
24½-quart size, 85c value for.....69c
23-qt. size, 75c value, for.....59c
20½-quart size, 65c value for.....49c

NO. 8 WASH BOILERS.
Regular full size; $1.98 value for $1.39

CHAMBERS.
9-in. size, 25c value, for.....17c
10-in. size, 35c value, for.....25c

CONVEX POTS.
16-qt. size, 98c value, for.....69c
12-quart size, 85c value for.....59c

FARINA SAUCE PANS.
2-quart size, 45c value for.....29c

GALVANIZED PAILS.
10-quart size, 25c value for.....17c
12-quart size, 29c value for.....19c
14-quart size, 32c value for.....22c

PIE PLATES.
8-quart size, 15c value for.....7c
9-in. size, 19c value, for.....10c

GALVANIZED CHAMBER PAILS.
12-quart size, 49c value for.....35c

WASH KETTLES.
24-quart size, 39c value for.....25c
33-qt. size, 45c value, for.....33c
36-quart size, 50c value for.....39c
46-quart size, 59c value for.....45c

STEEL FRY PANS.
Regular at 19c, for.....9c

GARBAGE CANS.
4½-gal. size, 55c value, for.....39c
5½-gal. size, 65c value, for.....49c
6½-gal. size, 75c value, for.....59c
9-gal. size, 98c valuef or.....69c
11-gal. size, $1.25 value, for.....89c

BERLIN SAUCE PANS.
2-qt. size, 22c value, for.....15c
3-qt. size, 25c value, for.....18c
4-qt. size, 35c value, for.....22c
5-qt. size, 39c value, for.....25c
6-qt. size, 45c value, for.....27c
8-qt. size, 50c value, for.....35c
10-qt. size, 60c value, for.....39c
12-qt. size, 75c value, for.....49c

RICE BOILERS.
2-qt. size, 55c value, for.....39c
2½-qt. size, 65c value, for.....45c
3-qt. size, 75c value, for.....49c
3½-qt. size, 85c value, for.....59c

COLANDERS.
11-in. size, 30c value, for.....20c
12-in. size, 40c value, for.....25c

DISH PANS.
14-qt. size, 39c value, for.....25c
17-qt. size, 55c value, for.....35c

RINSING PAN.
14-qt. size, 39c value, for.....18c

WASH BASIN.
Reg. size, 19c value, for.....12c

A. E. FORCE & COMPANY
"THE WHITE STORE"
We Give S.H. Green Trading Stamps

PLAINFIELD'S NEIGHBORS

Hunterdon County.

Mrs. Rebecca Bowlby, who has been seriously ill at the home of her daughter, Mrs. Charles Muth, in Cementon, Pa., has returned to her home in Glen Gardner.

Mr. and Mrs. John D. Hornby, of Glen Gardner, have been visiting in New York.

Miss Minnie Terriberry, of Glen Gardner, has been engaged to teach the public school at Readington.

Mrs. William J. Dalton, of Brooklyn, is visiting Mrs. Charles Leigh, in Clinton.

After undergoing treatment in the Easton (Pa.) Hospital, Mrs. Jacob Tiger has returned to her home in Clinton.

Township Collector J. Henry Hawk has recovered from a serious illness.

After several weeks at Lock Haven, Pa., Mr. and Mrs. L. B. Baker have returned to their home in Clinton.

Miss Bessie Hoagland, who has been visiting in Clinton, has gone to Westchester, Pa.

A number of the school children at Jutland have chicken pox.

Mrs. E. R. Robinson, of Jutland, is visiting her daughter in Easton, Pa.

The funeral of Leo Mullin, six years old, son of Mr. and Mrs. Michael Mullin, of Glen Gardner, was held yesterday in St. Ann's Catholic church in Hampton.

The W.C.T.U., of Bloomsbury, will hold a union meeting in the local Presbyterian church tonight.

The funeral of John Eldridge, seventy years old, will be held today at his late home in Hampton. Mr. Eldridge leaves a widow and several sons.

Calvin Cuvell, of Glen Gardner, spent Sunday at the home of his son-in-law and daughter, Mr. and Mrs. Henry Cook, in Elizabeth.

Miss Emma Ley, of Changewater, was a Sunday guest of Miss Ruby Adams, of Hampton.

Miss Eva Apgar and Amos Merrill, of Belvidere, spent the week-end at the home of Frank Apgar, in Hampton.

After spending some time in Newark and Ridgewood, Miss Lola Thompson has returned to her home in Hampton.

Whitehouse.

William T. Hoffman is suffering from grip at his home at Whitehouse station.

William Cadmus, of Newark, is spending a week with Mr. and Mrs. Samuel Daggett at their residence near East Whitehouse.

Mrs. Martin S. Anderson, of Whitehouse Station, has gone to New York, where she will visit for a week the family of William J. Sutherland.

Mrs. Jacob Van Arsdale, of Skillman Station, is visiting her brother, C. Elmer Van Derbeek, in Whitehouse Station, for a few days.

Mrs. George W. Tine, of Whitehouse Station, is the guest of her mother, Mrs. Austin Apgar, in Clinton, this week.

Miss Daisy DeMott, of Flemington, is spending a week at Lebanon as the guest of Miss Lottie Wilson.

Reports from Philadelphia indicate that Mrs. Wesley E. Bird, of Lebanon, is recovering rapidly from her recent operation and expects soon to be able to return home.

Mrs. Ella E. Burdette, of East Whitehouse, returned home yesterday from a visit of several weeks at Fort Lee.

The Lebanon Telephone Company elected the following officers and directors: President, Samuel J. Shurts; vice president, George Clark; secretary, Oliver A. Farley; treasurer, Samuel J. Shurts; directors, the above with J. C. Farley, of Mountainville, and Senator George F. Martens, Jr., of New Germantown.

An acetylene gas plant is being installed in the building of Vesper Lodge, No. 239, I. O. O. F., in Lebanon, for lighting purposes.

Miss Keturah Apgar, of Lebanon, is home from an extended visit to Jersey City, Newark and other places.

Mrs. J. M. Harper, assisted by a chorus of young people, will sing old plantation melodies Thursday evening at the last lecture in the Lyceum course in St. Luke's Hall at Peapack.

Charles Ludlew, of Peapack, who has been ill for some time with stomach trouble, is improved.

Ivan Hill, of Plainfield, is visiting his uncle, Theodore Hill, at Gladstone.

Mrs. Joseph Pickell, of Peapack, is spending two weeks with relatives at Pottersville.

Charles Perry, who has been ill at his home at Peapack, is improving steadily.

Mr. and Mrs. William Jones, of New Germantown, arrived home today from a visit in Bound Brook.

Mrs. Alvah Cronce, of Hopewell, is visiting her father, John W. Hall, at Centreville.

Miss Edith Hockenbury, of Centreville, has gone to North Branch.

Mrs. Ira Hart is the guest of her aunt, Mrs. David Housel, at Centreville.

High Bridge-Califon.

The commissioners appointed to condemn lands in High Bridge Borough for the High Bridge-Califon macadam road, awarded Mrs. Mary A. Fowler $450 and Isaac H. Hummer $400. The Borough Council adjusted the claim of George N. Creegar without condemnation proceedings.

Under the auspices of the women of the Fairmount Presbyterian church an oyster supper will be held at the home of William Sutton tonight.

Mrs. William Henderson is ill at her home at Bunsall.

Lahlatang Tribe, No. 164, Improved Order of Red Men, will hold a social and dance in Rialto Hall, High Bridge, February 28.

Mrs. George F. Hummer, of High Bridge, is recovering from injuries sustained by falling down a flight of stairs.

Henry D. Young, Sr., of High Bridge, is at a Philadelphia hospital.

Mrs. Samuel Tait, of High Bridge, has returned from a visit at Easton.

German Valley.

The Willing Workers' Society of the Chester Congregational church will hold a meeting this afternoon at the home of Mrs. Daniel H. S. Kellenger, in that village.

Tomorrow night the prayer meeting of the Chester Congregational church will be held at the home of Mr. and Mrs. William M. Savage, in Main street.

George R. Geddes, of Chester, is confined to his home with sickness.

Mr. and Mrs. Alvah B. Van Fleet, of Chester, are entertaining for a week, the former's mother, Mrs. H. A. Van Fleet, of Annandale.

Miss Elizabeth Keller, of Whippany, and Miss Edna M. Keller, of Monroe, were week-end visitors to their parents, Mr. and Mrs. William Keller, of Chester.

Pierson M. Chamberlain and family, of Netcong, were Sunday visitors to Mr. and Mrs. Philip C. Yawger, in Chester.

Mr. and Mrs. Lawrence Evans, of Pishkill-on-the-Hudson, spent Sunday and Monday with Mr. and Mrs. J. William Abel, in Chester.

Philip Hoffman, of Millidale, has leased the Claugh house, in Orange street, Chester.

Miss Lena S. Down, of German Valley, is recovering slowly from the grip. Miss Down is a teacher in the Montville Public School.

Frederick Meredith, of German Valley, has accepted a position in Dover for the remainder of the winter.

Dunellen & Vicinity

Earl Jones, of Penfield place, has returned home after spending several days in Pittsburg, Pa., on business.

Clarence Voorhees, the North avenue butcher, is having a large new ice box installed in his shop, with double the capacity of the old one, and with perfect refrigeration.

Several girls are trying to organize a new basketball team in town. The new candidates for the team appeared for practise on the Presbyterian church court Monday night, after the game between the Baraca Class and the Plainfield Trust Company was played. Miss Pearl Dodwell was elected captain and Miss Beatrice Cameron is acting as manager. Others who will doubtlessly appear in the line up are the Misses Emma Voorhees, Della Fedderman and Mrs. J. N. Apgar.

Dr. Thomas H. Platt's new house being erected on the old baseball diamond on Madison avenue was raised above the foundation yesterday.

The Watchung Investment Company broke ground for a new house on Prospect street, yesterday. The dwelling will cost $4,500. J. Newton Apgar, of Washington avenue, has the contract.

Clarence Voorhees' horse still has the runaway habit. Yesterday while Julius Margentino was driving the light delivery wagon, on Prospect avenue, the horse became frightened at an automobile and bolted, upsetting the wagon and throwing young Margentino out, but not injuring him. The animal was finally caught near New Market by one of the farmers residing in that vicinity.

The degree team of Franklin Council, No. 41, Jr. O. U. A. M., of Plainfield, visited the William G. Holton Council, of this place, last night, and gave an exhibition of the degree work by initiating a number of candidates. Following the initiation a social time was enjoyed and refreshments were served.

Rev. Charles B. Clarke, president of the Salem College, Salem, W. Va., who has been visiting Rev. Henry N. Jordan, of New Market, has returned to Salem.

Mrs. Ernestine Herlich, of New Market, has returned home, after spending several weeks at the bedside of her mother, who has been ill.

Miss Ruth Oates, of Lake House, New Market, has returned home after spending several days with friends in Glen Gardner.

South Plainfield.

Mrs. John Pickering and daughter, Miss Nellie Pickering, spent yesterday with friends in Plainfield.

Joseph Harlow has taken a position at the Spicer Manufacturing plant, here.

Miss Loretta Thornton visited Plainfield friends yesterday.

Mrs. John Arnot and son, accompanied by her brother, John May sailed for England yesterday, to visit their mother, Mrs. John May.

Mrs. S. Smith visited friends in Newark yesterday.

Miss Isabella Delaney visited out of town friends yesterday.

Miss Mary Kaine, of Plainfield, is visiting her sister, Mrs. William Hamilton.

Somerville.

It is reported that W. H. Richards has sold his interest in the Bijou theatre to New York parties.

The annual meeting of the People's Building and Loan Association will be held in the offices over the Second National Bank on Tuesday evening of next week. Besides the election of officers for the coming year, there will be a new series of stock issued to be known as the twenty-third series.

E. A. Ramsey will make a number of improvements to the property he recently purchased on Eastern avenue from Mrs. Frances Haring. He will take possession April 1.

The Senior-Junior Literary Club of the Somerville High School received a $10 prize in the Everybody's Magazine contest of the past few months. The Bishop Janes' Methodist church, of Basking Ridge, received a similar prize.

Miss Lillian St. John, a teacher in the public schools here for about two years, has resigned her position and it is rumored that she is to be married.

Charles L. Voorhees is making considerable improvements to his property adjoining the Second National Bank building.

Work of removing the former Doughty residence, at the foot of Doughty avenue, to its new site near the Washington Headquarters has been commenced. The caretaker of the headquarters property will also have charge of the Doughty house when it reaches its new site. It is being done by private subscription and will be used for memorial purposes.

J. S. Parker spent Sunday in New York city. His wife has been spending several days there with relatives.

Miss Addie Trimmer is spending some time with Mrs. W. N. Adair.

James Heimer has returned to the Soldiers' Home, at Kearny, after spending some time here with relatives.

James Nehn is able to be about again, after an attack of grip.

Russell Peebles, of New York city, has been visiting his parents, Mr. and Mrs. William H. Peebles, of this place.

Mr. and Mrs. Edward Myers have returned home, after a visit to their son, Peter G. Myers, in New York city.

Bound Brook.

Harry A. Whitlock, of Beechwood Heights, spent the week-end with his parents, at Asbury Park.

Pioneer Council, No. 58, Jr. O. U. A. M., will meet in Hamilton Hall at 8 o'clock tonight.

John J. Hall, of Somerville, was a Sunday visitor with Mr. and Mrs. Allison C. Hall, of South Bound Brook.

Misses Nellie and Jennie Garretson, of Somerville, were visitors with relatives at Beechwood Heights, yesterday.

Eight members of Pioneer Council, Jr. O. U. A. M., journeyed to New Brunswick on Monday night, where they witnessed the initiation of six candidates into the Oriental degree of Goodwill Council, of that place.

Miss G. M. Thorne, of Bay City, Mich., is spending some time at the home of Mr. and Mrs. George O. Smalley.

The February meeting of the Bound Brook Board of Trade will be held in Ivy Hall, this evening, when the committee appointed to arrange for the annual dinner will report. Other matters of interest are expected to be brought up and a full attendance is desired.

Leigh S. Bache, general manager of the Graphite Lubricating Company, has gone on a western business trip.

The regular meeting of the Woman's Missionary Society of the Presbyterian church will be held tomorrow afternoon in the chapel, when the second study of "China's New Day" will be taken up under the leadership of Mrs. A. I. Coddington.

Mrs. Mary K. Brokaw, of Somerville, was a visitor with local friends yesterday.

Miss Clara Provost was a visitor with relatives at Plainfield on Sunday.

Roy Rinehart spent Sunday with his parents, Mr. and Mrs. Philip Rinehart, at North Branch Station.

Leonard Hodge has resigned his position at Langdon's market and is now employed at the Queen City Laundry.

Plains & Fanwood.

Another bowling match of three games has been arranged by Instructor Burnett Brodziak for the Parish House team. This time the local pin knights will endeavor to outroll the Comets, an aggregation of the Gesang and Turn Verein, North Plainfield. The rolling is scheduled for tomorrow night on the Parish House alleys.

While skating on the local pond yesterday Bernard Whiting fell to the ice breaking his left arm. He was attended by the family physician.

The girls' basketball team of the Parish House will practice tonight and incidentally will give several new candidates for berths on the team a tryout.

Rev. Franklin K. Mathiews will lead the Lenten services in the Baptist church tonight.

Instructor Burnett Brodziak spent yesterday in Plainfield visiting the managers of several basketball teams in an effort to book games on the local court.

Miss Mabel Bennett, of Dunellen, who looks after the managerial duties of the feminine basketball team of that place, will meet Instructor Burnett Brodziak in Scotch Plains today and try to arrange a game between her quintet and the Parish House girls' five. If the contest is booked it will probably be played in Dunellen.

Mrs. Harry Robinson and Mrs. Edward Howard, of Newark, visited friends in town yesterday.

Mr. and Mrs. Harold Yarnold, of Belleville, left town for their home yesterday, after a visit of several days as the guests of Mrs. Donald Hersh, of Westfield avenue.

William Marsten, the crack centre of the local basketball team, is not confining his efforts to the Parish House team who play but one game a week. Monday he played in Dunellen, performing in the pivot position for the team of the Plainfield Trust Company, of Plainfield. The local star will play Friday in Somerville on the All-Star Five of Plainfield. Several fast teams in Plainfield and vicinity are after Marsten's services and it would not be surprising to see him land a regular berth on an aggregation of more class than the Parish House quintet.

WRITES MADISON'S SLOGAN.

Madison, Feb. 19.—James F. McKinney, Theodore B. Morris and John E. Clarey, judges in the slogan contest, have awarded the prizes offered by the Madison publicity committee to pupils of the Madison public schools for the best slogan, as follows: First, $5 note, Miss Lillian Closson, who suggested "Madison, the Home Town;" second, volume of Longfellow's poems, Miss Barbara Tompkins, slogan "You Boost Madison and Madison Boosts You;" third, gold-mounted Waterman fountain pen, Thomas Dunne, slogan "Connect Me with Madison;" fourth, book, entitled "The Street of Two Friends," Miss Helen Faulkner, slogan "Madison, Home and Health." All of the winners are High School students. About thirty pupils participated, and the judges found it difficult to choose among some of the suggestions. The winning slogans, along with others to be obtained from sources outside of the schools, will be submitted to the publicity committee for the final adoption of a suitable phrase to be used in the advertising campaign soon to be inaugurated.

MRS. CORNWALLIS-WEST SEEKS DIVORCE DECREE

MRS. GEORGE CORNWALLIS-WEST

One of the daughters of the late Leonard Jerome, of New York, and famous for her beauty and vivacity, twice allied by marriage with the highest nobility of England, mother of the First Lord of the Admiralty, society leader, writer and organizer of theatrical spectacles, Mrs. George Cornwallis-West, is suing her husband for divorce.

TEMPERATURE REPORT.

The thermometer at the State Trust Company today registered: 9 a. m., 30 degrees; 11 a. m., 35 degrees; 1 p. m., 44 degrees.

For Sale advertising will bring you cash for that unused office furniture.

Classified advertising will restore your lost article—unless the finder proves to be dishonest.

Those work seekers who expect to find a job through one publication of a want ad are sometimes disappointed—the rule not always.

Royal Baking Powder
ABSOLUTELY PURE

The only Baking Powder made from Royal Grape Cream of Tartar

Makes delicious home-baked foods of maximum quality at minimum cost. Makes home baking pleasant and profitable

STYLE SR RELIABILITY.

Beauty Is Only Skin Deep

And some advertising is only INK DEEP. Beautiful pictures — strong statements—elaborate promises, etc., but nothing back of them—that is the stuff INK DEEP advertising is made of.

Style and Reliability—real service—honest goods—square dealing—quality plus quantity—these are the stones on which I am building.

Come in to look—you won't be asked to buy.

Suits and O'coats $10 to $25

ROTHBERG'S
Things That Men Wear
214 W. FRONT STREET
Next Door to Proctor's

THIS MOST IMPORTANT OF ALL

WHITE SALES

Enters its second week with the prospects of breaking all previous records—because we are offering you such out of the ordinary big values in

Dainty Undermuslins and All Kinds of White Goods

that all discriminating and wise women know it is to their benefit to buy, and buy largely, too, while these low prices are in force on such dependable merchandise.

Greatest Values in Dainty Undermuslins

THESE SNOWY WHITE SKIRTS.

A Short Skirt—Made of a good quality material; prettily finished and priced for the White Sale at 25c

Underskirts—Made of a finer quality material with tucked and embroidered flounce; a regular 89c value, at 69c

A still finer quality material is in these Skirts; they are lace and embroidery trimmed and a regular $1.00 value, for 79c

A $1.25 Skirt—That is finely made; comes in 10 different lace and embroidery trimmed styles which we will sell for $1.00

DRAWERS AND COMBINATIONS.

A 50c Drawer, in both straight and circular styles; made of fine materials and trimmed with pretty embroidery; specially priced at 39c

A 69c Drawer—Also in both circular and straight styles; prettily trimmed with dainty embroideries and specially priced at 50c

A $1.00 Combination—In two very handsome styles; trimmed with very pretty embroideries; some with the skirt effect; special at 79c

DAINTY CORSET COVERS.

A 25c Corset Cover—Prettily made of good qaulity fabric and trimmed with embroidery and beading, at 19c

A 50c Corset Cover—Made splendidly of fine materials; embroidery trimmed; specially priced at 30c

STRONG VALUES IN GOWNS.

Regular 60c Gowns—In several styles, high and low necks; made of good quality materials and prettily trimmed with dainty laces and embroideries, and which we will price specially at 45c

These 75c Gowns are made of a fine soft sheer quality longcloth, in either high, V or low neck styles; are trimmed with pretty laces and embroideries and priced specially at 59c

Fine $1.00 Gowns—Made of a still better quality longcloth in many styles; high, V and low necks, and also trimmed with the daintiest of laces and embroideries; specially priced at 79c

These Strong Values in White Goods Demand Your Attention

FRUIT OF THE LOOM 8c YARD.

A quantity of short, but useful lengths of this reliable muslin which is regularly worth 11c a yard, at Sale Price 8c

MERCERIZED NAPKINS.

We will sell these handsomely patterned highly mercerized napkins, hemmed ready for use, usually selling at 98c, at Sale Price.... 79c dozen

PURE LINEN NAPKINS.

These napkins are full 22 inches, of a heavy pure linen quality in beautiful designs; a regular $3.00 value, at Sale Price ..... $2.25 dozen

27-INCH FLOUNCINGS.

You have the choice of many new and handsome designs in these embroidered flouncings; usually selling at 75c, for Sale Price.... 59c yard

27-INCH FLOUNCINGS.

On a better quality material and fine finish; these designs are very dainty. The quality is a regular $1.00 one, at Sale Price ..... 79c yard

45-INCH FLOUNCINGS.

Here you have a number of the newest and most beautiful patterns on fine quality fabric, and a regular $1.49 value at Sale Price..... 98c yard

ALL OVER EMBROIDERIES.

A quantity of the daintiest designs in allovers for covers, waists and other purposes; a $1.00 value, at Sale Price ..... 59c yard

TABLE LINENS.

A 72-inch highly mercerized damask in several handsome patterns, which regularly sells at 59c yard; Sale Price ..... 39c yard

A 58-inch mercerized damask, good quality, in many designs, which you never pay less than 45c for, at Sale Price ..... 29c yard

Dr. N. C. Sears, Expert Optician Free Consultation

More For Your Money at—

Tepper's

PLAINFIELD, NEW JERSEY

You can get Your Riker Reliable Toilet Articles Here Now.

HERE IS A GENUINE BARGAIN

McCall's Magazine Free for One Year

TO SUBSCRIBERS TO THE DAILY PRESS

McCall's Magazine—one year
Plainfield Daily Press—3 months
Any 15-Cent McCall Pattern

All for only $1.25

McCall's Magazine Is the Leading Fashion Journal in America

In the matter of dress, McCall's is indispensable to every woman. There are over 50 of the newest designs of celebrated McCall Patterns in each issue.

Each month 1,100,000 copies of McCall's, brimful of latest fashions, fancy work, interesting short stories, and scores of labor-saving and money ideas for women, are welcome visitors to 1,100,000 wide-awake American homes.

McCall's is a large, artistic, handsomely illustrated 100-page monthly periodical that is adding to women's happiness and efficiency everywhere.

The publishers of McCall's are planning to spend thousands of dollars extra in 1913 in order to keep McCall's head and shoulders above all similar publications. Every issue will be full of delightful surprises.

If you wish to save money, keep in style, and be happy, subscribe for McCall's without fail.

Don't Miss This Extraordinary Offer

We take pleasure in offering our friends this exceptional opportunity.

By special advertising arrangement with the publishers of McCall's we are able to offer you this well-known popular Home and Fashion Journal together with our own paper for the regular price of the Plainfield Daily Press alone.

The above extraordinary offer may be accepted by all persons who subscribe, renew or extend their time ahead on either publication for the time mentioned. The only requisite is that you pay in advance.

Remember, if you accept our big McCall bargain—the best we have ever made—you may select free of charge any one of the celebrated 15c McCall Patterns from your first copy of McCall's by sending a post card request to The McCall Company.

Call at this office or send your order by mail. Subscribe today.

ACCEPT THIS BARGAIN TODAY--USE THIS COUPON

McCALL'S MAGAZINE (Monthly) for one Year
PLAINFIELD DAILY PRESS (Daily) for 3 Months
Both only $1.25

Plainfield Daily Press:

Gentlemen: Enclosed please find $1.25 for which please send The Plainfield Daily Press for 3 months and McCall's Magazine for one year.

Name .....

Street .....

City ..... State .....

PLAINFIELD DAILY PRESS, PLAINFIELD, N. J.

SCHEELEIN'S VARIETY MARKET

31 SOMERSET ST TEL. 1974

TRY A PRESS WANT AD

Hoagland's Express

Vans and careful and competent men for

FURNITURE MOVING

OFFICE 116 WEST SECOND ST.

Telephone 882-W.

—Getting ahead—gaining advancement—earning recognition—securing increased remuneration. See how Press Wants can help you.

You can't do your wife a greater kindness than to give her this range

—the **Boynton Newport**, burning both coal and gas. This has *two* roomy ovens for bread, cakes and pies; and ample top space for all manner of boiling, frying and stewing. But, best of all, it does these various kinds of cooking *to perfection*.

The careful housewife is seldom disappointed if she puts her trust in a "BOYNTON NEWPORT."

This is a fine hot weather range because gas burning does not overheat the kitchen. Has a large water back and handy dampers. See it at our dealer's.

BOYNTON FURNACE CO.

37th St., near Broadway, New York

THE FORUM.

Editors, Plainfield Daily Press:

Through your columns I wish to call the attention of your readers to proposed steps backward in the efforts that have been made within the last few years to render city government in New Jersey more efficient. I refer to the bill introduced in the State Senate by Senator Edge, of Atlantic county, amending the commission government act by providing that the director in charge of each department of the city government shall have sole power of appointment and removal of all subordinate officers and employes of his particular department.

The enactment of this provision would nullify civil service laws in the first place, making the personal choice of a commissioner final without regard to the fitness or lack of fitness of his appointee, and would thus enable the construction of a personal political machine; and in the next place it would destroy harmony among the commissioners. The question arises why should Senator Edge stand sponsor for such a measure? Who among his constituents would be benefitted by its enactment? The answer to this last question shows as the milk in the cocoanut. Atlantic City, after a desperate struggle, adopted the commission form of government in order to throw off the strangle hold of as vicious a political machine as ever mismanaged the affairs of a city. All this is history. But in the election of commissioners, unfortunately a couple of the old machine members were elected. Under the act as it now reads these members are helpers in the matter of appointments. The adoption of this amendment would enable them to defy their fellow commissioners and to appoint their own followers to all positions under their control.

So far as the immediate purpose of the bill is concerned, it is practically a bit of special legislation. But if enacted it will affect every city in the State now under the commission form of government and every city that may hereafter adopt it. I wish to urge all friends of honest government to oppose this bill by writing to their representatives in the Senate and the Assembly, setting forth their hostility and requesting them to vote against it. It is difficult to understand how Senator Edge can reconcile his obligations as a senator with his attitude in standing for such a piece of legislation. Verily it is only by constant vigilance that we can preserve our liberties.

EDWARD C. PEARSON.

THE PLAINFIELD THEATRE

Andrew Mack and Chrystal Herne will appear at the Plainfield theatre tomorrow evening in a new four act play by George Scarborough, entitled "At Bay." The four scenes are laid in Washington, and have to do with the outwitting of the chief of the Secret Service and the District Attorney by Capt. Larry Holbrook, who has returned from the Russian-Japanese war to right a wrong done by a friend of his to an innocent girl. Mr. Mack plays Capt. Holbrook and Miss Herne plays the girl. Other charcters are the Secret Service chief, played by Edwin Mordant; Father Shannon, played by George Barnum; the District Attorney, which falls to Robert Lowe, and a blackmailing lawyer, which is ably interpreted by Mario Majeroni.

Usually a very moderate amount of perseverance in want advertising for a job is sufficient.

—Use Press want ads.

Y. W. C. A. NOTES

The third of the series of informal talks on books and their authors was conducted by Mrs. Robert Lowry in the association parlors last night. The subject was "Robert Louis Stevenson." Miss Elizabeth Goddard sang some of his poems that have been set to music.

Those attending the final meeting or informal discussion next Tuesday evening are requested to dress to represent some book or characters depicted in the book.

In the association parlors this morning at 10 o'clock, Rev. C. C. Woodruff, of Elizabeth, delivered his second talk of the Lenten series. He discussed "Jesus and Reasons and Tasks of Life."

Miss Ethel Colton will inaugurate a series of lessons on the study of the Passion Week at the Y. W. C. A. tomorrow evening at 7:30 o'clock. The course will continue for five weeks and all are cordially invited to enter into membership.

The girls' basketball team will go to Dunellen tomorrow night to engage in a contest with the First Presbyterian Church feminine representatives of that place. The Y. W. C. A. players are still glorying over the great showing they made against Trenton last Saturday night and are confident of lowering the Dunellenites' standard.

NEW YORK AMUSEMENTS

Laurette Taylor will begin the tenth week of her engagement in J. Hartley Manners' delightful comedy, "Peg O' My Heart," at the Cort theatre on Monday night. Oliver Morosco's newly made star has more than fulfilled the confidence the Western producer placed in her when he decided to make a star of her. The Cort theatre has not had a vacant seat at any performance for weeks and the run of the play will certainly not end until late in the summer.

Edward J. Bowes' production of Thompson Buchanan's very cleverly constructed comedy, "The Bridal Path," will begin the second week of its engagement at the 39th St. theatre on Monday night with Ann Murdock, Robert Warwick, Lucile Watson, Mrs. Charles Craig, Nan Campbell, Fay Bainter, Florence Short, Felix Krembs, Bernard Fairfax and William H. Sams in the cast.

Francis Wilson will begin his first season as a star under John Cort's management on Monday night, when he enters upon an engagement of three nights at Nixon's Apollo theatre, Atlantic City, in his latest comedy, "The Spiritualist."

Oliver Morosco will produce Paul Armstrong's new drama, "The Escape," at the Grand Opera House, Chicago, on Sunday night, March 2, with Helen Ware in the principal role.

A WORTHY INDICATION.

It is so unusual for a city department to find that it can cut its budget without impairing its efficiency that the report of the East Orange Playground Commission is worthy of note. The commission announces that whereas it spent $5,700 in 1912 in can get along with $1,000 less in 1913. In this particular instance the reduction is largely because there will not be the necessity of making repairs which were required last year. The tendency of a great many boards, however, is not to reduce their budget lest conditions might arise in later years which would call for an increase which it might be difficult to secure. Hence ways of spending money are sometimes found which it is not absolutely necessary.

So far as is known this extravagance has not prevailed in East Orange, but there has been such a tendency in municipal boards elsewhere and the present action indicates a businesslike conception of official administration which is worthy of attention.

One reason, perhaps, why city commissions are prone to extravagance is their interest in their special work. Another is that the members do not realize the necessity of municipal economy. The members are not placed in the position of a council, which is the finance body of a city, and do not realize how a comparatively small sum here and another there gets up into a large total in the tax budget. This is one of the reasons for an excellent suggestion by Mayor Gregory in his recent message to the East Orange City Council that a member of the council might be named on each commission.

Of course a simpler plan would be to adopt the Walsh law. Then each member, having charge of a special department, would also be a member of the finance body and there would be a cohesion in the government which the old forms do not provide.—Newark Evening News.

Vicious.

Miss Million (of uncertain age)—The only thing that worries me is the wedding tour. It will be perfectly horrible to have people know— Miss Rosebud (viciously)—Oh, don't worry. They'll think you're his mother.

—For results try a Daily Press want ad

A GREAT RECORD.

Hard to Duplicate It In Plainfield.

Scores of representative citizens of Plainfield are testifying for Doan's Kidney Pills. Such a record of local endorsement is unequalled in modern times. This public statement made by a citizen is but one of the many that have preceded it and the hundreds that will follow. Read it:

Mrs. O. C. Moore, 57 Manning avenue, Plainfield, N. J., says: "You may continue to publish my endorsement of Doan's Kidney Pills which I gave in August, 1905. I endured much misery from backache, which was caused by my kidneys. Many nights I was unable to rest at all and when I arose in the morning, my limbs were so stiff and sore that I could hardly get out of bed. Whenever I caught the least cold, it settled on my kidneys and any strain on my back always made my aches and pains worse. I was treated by physicians but their medicine did not help me and it was not until I got Doan's Kidney Pills at Randolph's Drug Store that I had any hope of getting rid of my trouble. This preparation made me feel like a different person and I have never had any serious trouble since. I use Doan's Kidney Pills once in a while, however, and they keep my kidneys in good working order."

For sale by all dealers. Price 50 cents. Foster-Milburn Co., Buffalo, New York, sole agents for the United States.

Remember the name—Doan's—and take no other.

Corporation Notice.

Notice is hereby given that an ordinance entitled "An Ordinance to Widen Sycamore Street from the Southeasterly Side Line of East Fifth Street to the Northwesterly Side Line of East Sixth Street," a copy of which is subjoined to this notice, has been introduced before the Common Council, read the second time, and ordered engrossed preparatory to its third reading, and that it is the intention of the Common Council to adopt such ordinance at the regular meeting of the Common Council to be held in the Council Chamber, No. 149 North Avenue, in the City of Plainfield, N. J., at 8 o'clock p. m., on Monday, the third day of March, A. D. Nineteen hundred and thirteen, at which time and place prior to the adoption of said ordinance, said ordinance will be considered by the Common Council, and all persons interested may be heard before the Common Council with reference to the proposed ordinance.

By order of the Common Council.

J. T. MacMURRAY, City Clerk.

Plainfield, N. J., February 10, 1913.

AN ORDINANCE

To Widen Sycamore Street from the Southeasterly Side Line of East Fifth Street to the Northwesterly Side Line of East Sixth Street.

WHEREAS, The Common Council judge that the public good requires the widening of Sycamore Street between the points named in the title to this ordinance, therefore,

The Inhabitants of the City of Plainfield, by their Common Council do enact as follows:

Section 1. That Sycamore Street in the City of Plainfield, from the southeasterly side line of East Fifth Street to the northwesterly side line of East Sixth Street be laid out and widened on both sides so that said portion of Sycamore Street shall be of the uniform width of 22.5 feet on each side of the center line thereof, which said center line is described as follows: Beginning at a point in the center line of said Sycamore Street where the same is intersected by the southeasterly side line of East Fifth Street as said streets are now laid out and opened, said point being distant 24.8 feet in a course of S 44° 55' E from an iron manhole head, marked, at the intersection of the center lines of said Sycamore and East Fifth Streets and running from said first mentioned point S 44° 55' E a distance of 298.16 feet to an iron bar in said center line of Sycamore Street and the northwesterly side line of East Sixth Street.

The land to be taken for the widening of said Sycamore Street includes a strip 6 feet wide on each side of said street being property now or formerly owned by Estate of Martha E. Dunn, Mary W. Albaugh, Estate of Warren Ackerman and Mary W. Lowe.

The land to be taken and the lines of Sycamore Street as the same is hereinabove ordained to be widened are shown on a map filed in the office of the City Clerk May 21, 1905, entitled "Map for Widening Sycamore Street from East Fourth Street to East Sixth Street, City of Plainfield, N. J."

2-12-2-w

Corporation Notice

Notice is hereby given that an ordinance entitled "An Ordinance to Establish the Grade on Certain Streets," a copy of which is subjoined to this notice, has been introduced before the Common Council, read the second time, and ordered engrossed preparatory to its third reading, and that it is the intention of the Common Council to adopt such ordinance at the regular meeting of the Common Council to be held in the Council Chamber, No. 149 North Avenue, in the City of Plainfield, N. J., at 8 o'clock p. m., on Monday, the third day of March, A. D. Nineteen hundred and thirteen, at which time and place prior to the adoption of said ordinance, said ordinance will be considered by the Common Council, and all persons interested may be heard before the Common Council with reference to the proposed ordinance.

By order of the Common Council.

J. T. MacMURRAY, City Clerk.

Plainfield, N. J., February 11, 1913.

AN ORDINANCE

To Establish the Grade on Certain Streets.

The Inhabitants of the City of Plainfield, by their Common Council do enact as follows:

Section 1. That the curb grades marked and shown in red on the maps or profiles entitled: "Map and Profile of Watson Avenue, City of Plainfield, N. J.," "Map and Profile of Manson Place, City of Plainfield, N. J.," "Map and Profile of McDowell Street, City of Plainfield, N. J.," "Profile of Woodland Avenue, from Prospect Avenue to South End Avenue, City of Plainfield, N. J.," "Profile of Woodland Avenue, from South End Avenue to the City Line, City of Plainfield, N. J.," "Map and Profile of Hillside Avenue, from Martine Avenue to Randolph Road, City of Plainfield, N. J.," "Map and Profile of West Fourth Street from Clinton Avenue to the City Line, City of Plainfield, N. J.," all made by Andrew J. Gavett, City Surveyor, and filed in the office of the City Clerk on the tenth day of February, 1913, be and the same are hereby adopted and established as the official curb grades to which all curbs shall be maintained and in conformity with which all grades of sidewalks shall be maintained as provided by law and the ordinances of the City of Plainfield; and that all ordinances and parts of ordinances establishing other or different grades than those shown by said maps or profiles and hereby established, be and the same are hereby repealed.

2-12-2-w

COAL DEALERS.

GEO. DOAN'S COAL 747 WEST FRONT ST.

TenEyck & Harris
Dealers in
LEHIGH VALLEY COAL.
Office Rowley's Drug Store, 216 W Front St. Tel. 2021-J-2.

TenEyck & Kelley
COAL
741 South Ave. Tel. 1155

R. L. CLINE
(Successor to C. H. Rugg & Co.)
BEST LEHIGH VALLEY COAL.
Yard and office 428 W. 3d St. Tel. 93

N. MEYERS & SONS
COAL
COKE AND WOOD
Office tel. 1152-w. 121 Watchung Av
Yard tel. 1911-w
4th and Washington Sts.

Richard Parrott, Jr.
BEST GRADES LEHIGH
COAL
86 South Second St. Phone 1569.

PAINTERS AND DECORATORS.

AGENTS FOR
LIKE TILE
The Sanitary Wall Covering
WOOD KRUSTA
POROCHROME WASHABLE WALL DECORATION.
Interior Decoration a Specialty.
Woolston & Buckle
Painters and Decorators,
145 NORTH AVENUE.

Good Weather For Painting
is not over yet. There are plenty of fine days, all through the winter when painting can be done as well as in mid-summer; and it will last better, if the painter knows his trade. Twenty years has taught me how, and I employ only the best mechanics, who know how to paint in winter as well as in summer.
JAMES C. HANSEN
PAINTER AND DECORATOR
Dealer in Wall Paper, Paints, Oils, Varnishes, Glass, etc.
141 E. FRONT ST. TEL. 346

HOTEL SOMERSET
Under New Management.
Newly Painted and Papered throughout. Table Board and Rooms by Day or Week.
W. G. FEASTER, Proprietor.
7 Somerset Street. Tel. 692-L.

HOTEL KENSINGTON
NORTH AVENUE
UNDER NEW MANAGEMENT
House Thoroughly Renovated.
147 NORTH AVENUE
SUNDAY DINNER—FROM 12:30 TO 2 P. M.—50 CENTS.

PLAINFIELD WINDOW CLEANING CO.
M. MERSTRICH, Prop.
Stores, Offices, Private Residences, New Buildings Cleaned, Scrubbed and Oiled.
Office, 12½ Liberty St. Tel. 1945-W.

FLOORS
HARDWOOD AND PARQUET.
Old Floors Refinished.
S. E. WARD & CO.
714 Webster Place, Plainfield, N. J.
Telephone 1300-R.

Kindling and Grate Wood.
Prompt deliveries. Orders received at
89 SOMERSET STREET.
JOHN MOBUS.
Box 320. Telephone 19-F-40

HODGE'S PHARMACY
Y. M. C. A. BUILDING.
BELLE MEAD SWEETS.
Telephone 62.

KIVANTINOS & JELLING
Successors to Alex. Lusardi.
Foreign and Domestic Fruits, Choice Confectionery, Nuts, Cigars, etc.
311 W. FRONT ST Tel. 836-W

J. C. POPE & CO.
INSURANCE
AGENTS
110 East Front St Plainfield, N. J.

Plainfield Daily Press

Published Daily except Sunday, by the PLAINFIELD PRESS COMPANY, 105 North Avenue.
Entered at the Plainfield, N. J., Postoffice as Second Class Mail Matter.

Leslie R. Fort and Ralph L. Morrow, Editors and Managers.

TELEPHONE PLAINFIELD 1200.
Private Branch Exchange connecting all Departments.

Two cents a copy. Ten cents a week. $5.00 a year in advance. Delivered by carrier or by mail. No extra charge for papers mailed to points in the U. S and Canada.
Any subscriber failing to receive a single issue will confer a favor by notifying the business office.
Advertising rates mailed on application.
Copy for change of Advertisements to ensure change for same day must be at the office by 9:00 a. m.

FEBRUARY 19 IN HISTORY.

1793—British flag hoisted for first time on island of Corsica.
1804—French army concentrated at Bordeaux for an invasion of England.
1818—Gen. Jackson took the field against the Florida Indians.
1864—Order of Knights of Pythias founded by James H. Rathbone at Washington, D. C.
1873—Charter granted the Canadian Pacific Railway Company.
1887—United States Congress passed a bill to retire the trade dollar.
1912—Mahlon Pitney, of New Jersey, appointed an associate justice of the Supreme Court of the United States.

Plainfield, N. J., February 19, 1913.

WHAT IT MEANS.

The spread of the commission government was begun entirely by accident. Galveston, Texas, after the great flood of 1900 was practically wiped out. So much progressive and constructive work was demanded of the city government that the old system of a board of aldermen and the usual string of independent elective officers broke down. A group of business men petitioned the state government to suspend the local government and replace it temporarily with a commission of five men. This was done, and the whole city was put under the control of five men, three of whom were appointees of the governor. This was where the term "commission" originated, and the name, for want of a better description, has stuck to it every since, although the board is no longer a "commission" in the true sense of the word at all.

This commission in Galveston was able to make decisions and get things accomplished in half the time that it took the old board of aldermen to get a resolution referred to a committee. The commission planned and bulit a sea wall to protect the city against further floods, raised the ground level of a large part of the town, got the city government running again at one-third less annual cost, made a number of important improvements and at the same time reduced the debt and the tax rate.

After two years, during which the politicians were finding precious little to do, the commission was made entirely elective by popular vote, much to the dismay of many good persons in the town, who feared that the politicians would elect old-style officials and restore the old-time inefficiency and boss rule. Their fears, however, proved groundless, for the people proceeded to elect the same commission and have continued to do it at every election since. Except by death there have been only two changes in the personnel of the commission since the beginning.

Galveston's claim that it was the best governed city in the United States made Houston jealous, and after a few years this city petitioned for a similar government and was granted it. Dallas, Denison, Austin and almost all the principal neighboring cities in Texas have since then followed suit.

A few years after Galveston first began to attract atention some civic workers in Des Moines began to study the subject of popular government in fundamental fashion. They devised what has since become known as the "Des Moines plan," which is simply the commission form of government, with certain interesting additions, known as the initiative, referendum, recall and nonpartisan primary. By the terms of the initiative provision a petition may be presented to the commission signed by a certain number of people demanding the passage of a certain ordinance, and if the commission sees fit to refuse the request the matter must be settled by popular vote. By the referendum provision ordinances can be held up by a protest signed by a certain number of citizens and must then be rescinded by the commission or approved by popular vote. By the terms of the recall provision, the presentation of a petition containing a certain number of signatures may force any member of the commission to submit the question of his continuance in office to a new election immediately. The non-partisan primary is simply an eliminating election. All candidates are nominated by petition (no party labels), and the leading ten remain on the ballot for the final election.

The publicity attendant on the installation of th enew government in Des Moines gave the movement new stimulus throughout the country and it began to be known as the latest and most up-to-date thing in city government. Many towns adopted it from a mere desire to get abreast of the times and to show the world that they were progressive and enterprising. In some cases the plan met with vigorous opposition, sometimes with a complete lack of interest, while in some cities it carried by an overwhelming vote. Colorado Springs and other cities made a few alterations in the Des Moines plan, such as having the members of the commission elected for terms arranged to expire in rotation, and forbidding party nominations. Grand Junction, Colorado, added the preferential ballot, whereby the voter indicates on the ballot his first, second and third choice. The preferential ballot makes a primary election needless and thus saves expense.

An exact definition of the commission plan of government is thus seen to be impossible. The only feature wherein all these "commission" governments coincide is the unification of all the powers of the city, both legislative and executive, in a single small board.

One of the abuses—and there are others—which should be stopped in the Plainfield public schools is the scheme to have pupils sell chocolate, peanuts, et cetera, to obtain money with which to purchase pictures and other ornaments for school rooms. It is almost as bad as the practise of the pupils to raise funds to purchase Christmas presents for the teachers. Just a little attention on the part of the Board of Education as to some of these things might prove salutory.

STRIKE AT BUFFALO.

(By Telegraph to The Daily Press.)

Buffalo, N. Y., Feb. 19.—Nearly 250 car workers employed at the East Buffalo and Tifft Farm shops of the Lehigh Valley Railroad went on strike this morning. J. R. Humphrey, vice-president of the International Association of Car Workers, is in Buffalo organizing the men. The men demand a ten-hour day for car inspectors and airbrake men, an increase of 20 per cent. in wages and complete recognition.

—Use Press want ads.

DE LA BARRA DID BIG PUBLIC WORK

Was Thought Most Popular Man In Mexico.

ONCE AMBASSADOR TO U. S.

Man Who Got Big Recognition In Recent Revolt a Great Student of South American Governments—Mexico City a Scene of Ruin—Priests and Nuns Do Splendid Work.

Francisco Leon de la Barra, who was recently again placed at the head of Mexican affairs, is best known in this country as Mexican ambassador to the United States, a post he held from 1909 to 1911, being called home in March of the latter year to become minister of foreign affairs in President Diaz's cabinet.

Shortly afterward, following President Diaz's withdrawal, he became provisional president of Mexico. As ambassador at Washington he made many friends in this country. He was on intimate terms with President Taft and Secretary Knox and was in their confidence concerning the mobilization of United States troops on the Texas frontier.

He was born in 1863, received his education at the College of the City of Mexico and upon completing his studies there took up the law and was admitted to the bar. His specialty was international law, and his first important work after he entered the foreign affairs office was the negotiation of various treaties with foreign powers, notably one of commerce and navigation with Holland and one of extradition with Italy.

He was made a member of the Federal Congress in 1891 and remained there until 1896. As president of the international law committee of the Pan-American Congress, which met in Mexico City in 1901, he was the leading advocate of the measure for the compulsory adjustment of money claims.

He was Mexico's delegate to the Pan-American Congress in Rio de Janeiro in 1906 and to the peace conference at The Hague in 1907.

As envoy to all the republics on the Atlantic coast of South America he was said to have achieved a wonderful knowledge of Latin-American affairs. He represented his country in the Netherlands and in Belgium before being sent as ambassador to the United States.

Senor de la Barra was known in Washington for his pleasing manners and the fluency and correctness of his French and English.

Hundreds of Homeless.

There was no estimating the number of homeless people suddenly reduced to misery in Mexico City. After leaving their homes destroyed by cannon they had no places of refuge save the churches. The fathers of the church had opened the sanctuary to the distressed. By the time daylight came on the sixth day at least 10,000 people, mostly women and children, were sleeping or praying in them. The churches of San Jose de los Naturales, Santa Vera Cruz, San Francisco, La Concepcion, La Balvanera, Santa Caterina de Sena, Jesus Maria and many more were crowded with the miserable. It is estimated that 3300 persons fell in the week of fighting. A big proportion were noncombatants.

The charity of the priests went part way toward alleviating suffering and hunger. The Catholic sisters nursed sick and injured women, while brothers of the orders and the priests provided coffee, beans and the ever necessary cigarettes.

Daylight exposed the dreadful ruin that had been wrought after five days of tremendous cannonading in the center of a city of 500,000 people. From the great national palace on the east to the legislative palace and the Colonia Roma (where the American embassy is located) on the west and from the Church of San Hipolito on the north to the Belem prison on the south a territory containing the most beautiful streets and the finest public and business buildings of the capital showed signs of wreckage, and in the Charles IV. square many houses have been dismantled or broken to pieces.

Streets Seem Tornado Swept.

A score of streets appear as if they had been swept by a tornado. Mounds of wreckage and debris in which lie the bodies of human beings and of horses offend the senses. Many of the streets are impassable. The incessant storm of lead and iron has wrecked the electric lighting. The telephone service is practically ruined.

There is no business whatever. The banks have been closed for days. The public markets are deserted. Even the general postoffice is shut, many of the employees having been drafted into the federal army. But the greatest menace of all is that of pestilence. Nothing whatever has been done by the troops of either side to protect the city from plague.

More than 1,000 American citizens were quartered at the American embassy or in private houses, many unfurnished, hired by Ambassador Wilson. The Americans have been active in caring for other foreign residents in the sudden flight of late Wednesday evening, when all of the automobiles were hired.

STORE OPEN SATURDAY—WASHINGTON'S BIRTHDAY—ALL DAY.

The McDougall Kitchen Cabinets

below is the very latest design produced and has more conveniences than any other Kitchen Cabinet in the world.

$1 Places a McDougall Kitchen Cabinet in Your Home. **$1** Per Week Pays for it on Our Co-operative Club Plan

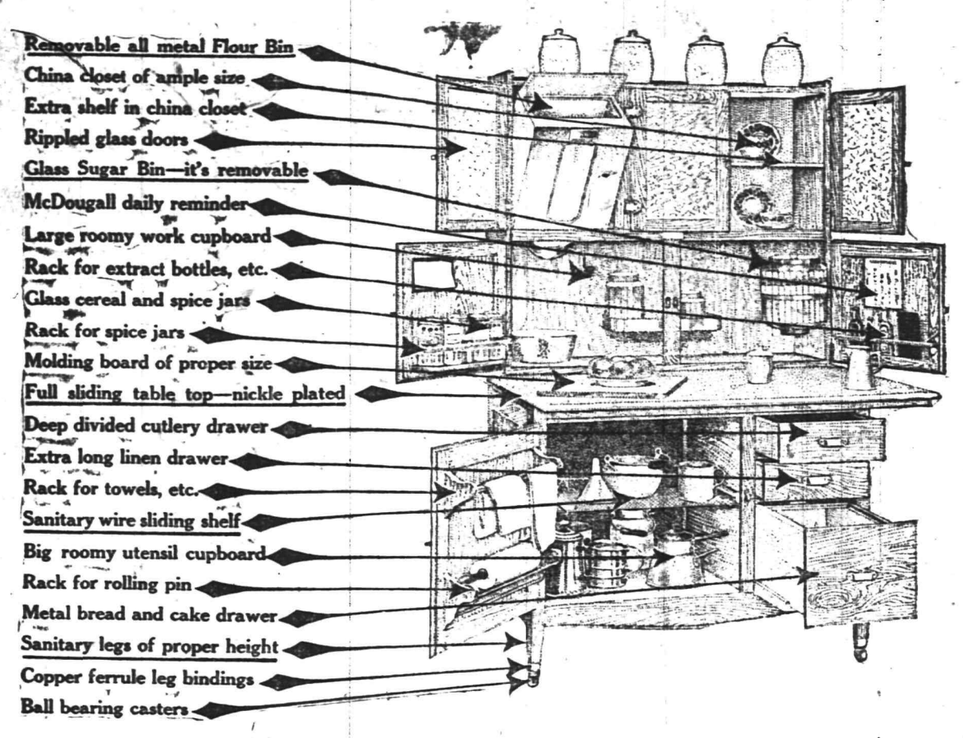

JOIN OUR McDOUGALL CLUB

Use your McDougall Cabinet while you're paying for it.

By organizing this "McDougall Club" and placing so many Cabinets in homes at once, we are able to make these special prices and unusual payment privileges.

"ONE CABINET GIVEN AWAY."

As soon as the club is closed, one Cabinet will be given away absolutely free to some member of the club. Details of the plan explained by salesmen in the department.

See our big window display of McDougall Kitchen Cabinets and come in and let us explain all about them. But come quick, as only 25 members can join this club.

WOMEN'S SHOES **Woodhull & Martin Co.** CHILDREN'S SHOES

THE STORE THAT GIVES YOU 5 PER CENT. PROFIT-SHARING COUPONS.

COLLINS IN COMMAND OF NATIONAL GUARD

Trenton, Feb. 19.—Following the appointment and confirmation of Brigadier General Dennis F. Collins, of Elizabeth, as Major General, commanding the entire National Guard of New Jersey to succed Major General Peter F. Wanser, retired, the oath of office was administered to the new commander yesterday afternoon. Major General Collins was sworn in by Adjutant General Wilbur F. Sadley, Jr., in the latter's office.

As soon as General Collins had qualified, he issued an order assuming command of the National Guard of New Jersey and establishing Division eHadquarters in this city. This will make Trenton the base of State military operations hereafter. General Collins also announced the appointment of Major Scott Seammell, of this city, who was Judge Advocate connected with the Judge Advocate General's Department, as Judge Advocate of the Division. This appointment raises the rank of Major Scammell to that of Lieutenant Colonel, e succeeds Lieutenant Colonel George E. F. Howard, of South Orange.

Those present when General Collins took the oath were former Governor John Franklin Fort, Major John T. Rogers and Major Harry Moorehead, of this city.

The Most Crowded Street.

The supreme sensation of New York's east side is the sensation of the astounding populousness. The most populous street in the world—Rivington street is a sight not to be forgotten. Compared to this, an uptown thoroughfare of crowded middle class flats in the open country is an uninhabited desert. The architecture seemed to scream in vanity at every window and door. The roadways were often impassible. The thought of the hidden interiors was terrifying. Indeed, the hidden interiors would not bear thinking about. The fancy shunned the problem not to be settled by municipal edicts, but only by the flux of generations.—Harper's Magazine.

Heroism of an Indian.

A few years ago in northern Mexico a truck carrying a load of dynamite for use at a mine was suddenly discovered to be on fire at a village station. The risk was imminent, so the driver of a locomotive engine picked the truck up and ran it away into the country at all the speed he could put on. He bade the brakeman jump off and save himself, adding, "I go to my death." When he had got a mile away the dynamite exploded. Every window in the village was broken, and he was blown to atoms, but the inhabitants were saved. He was a pure blooded Indian.—"South America," by James Bryce.

—Read the Press want ads.

LETS MYLIUS LAND.

(By Telegraph to The Daily Press.)

New York, Feb. 19.—Judge Ward, in the U. S. District Court today, signed an order permitting Edward S. Mylius, the English writer, to land in this city. Mr. Mylius has been detained at Ellis Island for the past three weeks by the immigration authorities on the alleged charge that he had slandered King George V. in articles written and published by him.

Headquarters for

GIBSON'S

RYE

E. C. WESCOTT,
115 East Front Street.

Many a towering business success owes its first strides to the little modest want ad, timidly bidding for customers.

Your little business may be helped to success in the same way by the Daily Press.

Mail ads are the "Bargain Counter" of newspaper space, and you should have your share of the benefits.

—N. Y. Herald.

"AND I'M SO DARNED BUSY, TOO."

CITY NATIONAL BANK
PLAINFIELD, N.J.
ORGANIZED 1875

How to Succeed

is not a difficult problem to solve.

It requires persistent saving more than any other one thing—a quality that is sure to bring its reward.

Why not begin now?

Open an account with the City National Bank.

4% Interest paid on Savings Accounts.

Capital $150,000.00

Surplus and Profits $290,000.00
(all earned)

THE LATEST PROTOGRAPHS SHOWING ACTUAL SCENES IN THE NATIONAL CAPITAL OF MEXICO FOLLOWING THE RENEWAL OF WAR.

DIAZ SHARPSHOOTERS ON ARSENAL ROOF PICKING OFF MADERO ARTILLERYMEN

Here are pictured two most realistic scenes showing the result of the fi ghting in Mexico City. Not unlike similar scenes in Turkey and the Balkan States, the wounded and dead are to be found scattered about the streets. Because of the continuous firing it has been almost impossible to aid the wounded soldiers and most of them have di t tragic death.

AMUSEMENTS. AMUSEMENTS.

PLAINFIELD THEATRE

TONIGHT---MOTION PICTURES
3 Shows Daily---2 p. m., 7 p. m. and 9 p. m.
Come any time, stay long as you like. New Pictures Every Day.
Photo Plays—Scenic Pictures. Admission
PRICE 10c—NO HIGHER.

THURSDAY, FEBRUARY 20.
Sam S. and Lee Shubert (Inc.) Present
"AT BAY"
An Original Play in Four Acts, with
ANDREW MACK and CRYSTAL HERNE
PRICES—25c, 50c, 75c, $1.00, $1.50.

Special Holiday Attraction
SATURDAY MATINEE EVENING FEB. 22
Wm. HODGE
Lately Starring in "The Man From Home," in the New Comedy Drama
'The Road to Happiness'
A Play of Optimism by Lawrence Whitman.
Presented under the personal direction of Lee Shubert with Complete scenic production and a company of notable merit.
PRICES—Matinee—25c, 50c, 75c, $1.00, $1.50.
Night—25c, 50c, 75c, $1.00, $1.50, $2.00.
SEATS NOW SELLING.

HOUNDED BY HIS ENEMIES, NOTORIOUS NEW YORK GAMBLER KILLS HIS DAUGHTER

Hounded by his enemies since he told his amazing story of graft to the Curran committee in New York city, James Purcell, a notorious gambler, shot and killed his twelve-year-old daughter, Agnes, as she lay asleep, and attempted to kill his wife, Mary. He surrendered to the police immediately afterward, believing he had slain both. After making a full confession he was arraigned and committed to the Tombs.

TRY A PRESS WANT AD

CHRISTIAN FIELD.

A week of special services will be held at the Rescue Mission beginning next Sunday, with the Rev. L. L. Kendrick in charge. Mr. Kendrick is a West Virginia missionary and has been working among the mountain whites of that section of the country for the past fifteen years.

The Ladies' Aid Society of the German Reformed church will meet at the home of Mrs. Menzenbach, at the corner of Somerset and Race streets, tomorrow afternoon at 3 o'clock.

The annual meeting of the Missionary and Aid Society of Warren chapel will be held Friday afternoon in the chapel at 3 o'clock. A meeting of the executive committee will be held at 2 o'clock. A full attendance is desired as the final arrangements for the turkey dinner will be made.

The Missionary and Aid Society of Warren chapel will conduct a turkey dinner on Thursday night, February 27. Dinner will be served from 6 to 8 o'clock. Mrs. George Campbell will entertain the diners with dialect stories and impersonations.

An all-day sewing meeting will be conducted by the Ladies' Aid Society of Hope chapel, Thursday. A special business meeting will be held in the chapel at 3 o'clock. A full attendance is desired as matters of importance to the society will be brought up and transacted.

The choir of the Temple Baptist church will rehearse Saturday night. W. A. Conger, the precentor, who has been ill, will resume his duties at that time.

"Music" will be the topic of discussion at the meeting Tuesday, Feb. 25, at 3 o'clock in Vincent chapel, of the Women's Current Events Circle of the First M. E. church.

A special meeting of the Y. M. A. A. will be held at the home of William H. Conger, 331 East Third street, Thursday night, February 27, at 8 o'clock. Matters pertaining to the organizing of a baseball team will be taken up at that meeting.

REQUIRED SIGNERS FOR THE SPECIAL ELECTION

More than fifty per cent. of the property-owners of the borough have signed the petitions favoring the building of a joint sanitary sewage disposal works, and as a result arrangements will now be made for the holding of a special election to authorize the appropriation of $2[illegible],000 for that purpose.

Petitions have been circulated in the borough for signatures of property-owners favoring the proposition. The time for securing such signatures will be up tonight, at which time the petitions will be returned to the Mayor and Council. It was necessary to obtain the consent of 50 per cent. of the property-owners to call an election, but according to those who have been in charge of this work the percentage will exceed that required by law.

IMMIGRATION BILL LOST.

(By Telegraph to The Daily Press.)

Washington, Feb. 19.—The House today failed to pass the Dillingham-Burnett immigration bill over President Taft's veto. Speaker Clark overruled, on a point of order, a motion by Representative Gardiner to reconsider the vote on the immigration bill. The action defeats the measure for this session.

TERRIBLE EXPLOSION.

(By Telegraph to The Daily Press.)

Berlin, Feb. 19.—Twenty-two reservoirs of benzine in the refinery at oderfurt exploded doing immense damage. The explosion set fire to tanks containing 176,000 gallons of petrol.

—Advertise in the Daily Press.

PERSONAL.

Mayor Robert Clark, Jr., of North Plainfield, is confined to his home, 59 Jackson avenue, by a severe attack of the grip.

Kenneth Stuart, of Grove street, is spending a few days with friends in New York.

W. A. Conger, of Mountain avenue, who has been detained at his home by a slight illness, has fully recovered his health.

Victor Houston, of West Front street, has returned home from an extended trip through the Southern States.

John Perry, of East Orange, has returned home after spending a few days with friends in town.

Harry Blimm, of the firm of De-Meza & Blimm, of East Front street, who has been under treatment for hernia at Muhlenberg Hospital, returned home yesterday.

Archie Davie, of North avenue, underwent an operation at Muhlenberg Hospital yesterday, and today he is reported as getting along nicely.

Mrs. Matthew Giles, of 321 Stebbins place, who was operated upon for appendicitis at the hospital yesterday, is doing well.

MILLAR RESIGNS AS PACIFIC S. S. CO. SEC'Y

New York, Feb. 19.—At a meeting of the Pacific Mail Steamship Company, this morning, Alexander Millar, of Madison avenue, Plainfield, N. J., resigned as secretary and was succeeded by Hugh Neill. Mr. Millar is secretary of the Union Pacific Railroad and was the right hand man of the late E. H. Harriman. The other resignations that were received and accepted at this morning's meeting were those of R. S. Lovett, who was succeeded by Julius Kruttschnitt; W. G. Rockefeller, who was succeeded by J. N. Wallace, and C. B. Seger, who was succeeded by A. D. McDonald. Julius Kruttschnitt was elected president of the company and also a member of the executive committee, and Mr. Wallace was also elected a member of the latter committee.

AIMS TO PUT A STOP TO FRAUDULENT "ADVS."

Trenton, Feb. 19.—False, fraudulent or misleading advertisements of every character are prohibited by a bill introduced in the Assembly yesterday afternoon by Assemblyman McLaughlin, of Union county. The penalty provided for violations is a fine of from $50 to $100.

Discussing his bill today, Mr. McLaughlin said that merchants advertising to sell all wool goods should be compelled to sell them; that if a merchant advertises he is selling out at reduced prices, he should be compelled to sell out, and in other ways no misrepresentations should be permitted to deceive the buying public. His bill aims to protect purchasers along these lines.

ON THEIR HONEYMOON.

Mr. and Mrs. Luther Harding Clark, of this city, are enjoying their honeymoon in Easton, Pa. Mrs. Clark, who was Miss Ida May Bowers, of 120 Watchung avenue, was married Saturday in Bayonne by the Rev. Dr. John W. Lissenden, formerly of Milltown, and the present pastor of the Sixteenth Baptist church, New York.

MORGAN IMPROVES.

(By Telegraph to The Daily Press.)

New York, February 19.—A cable was received at J. P. Morgan & Co.'s office at 9:45 o'clock this morning from Cairo stating that Mr. Morgan's health continues to improve.

Co-operative Coal Business

Egg - - $6.25 per ton
Nut & Stove 6.50 "
Pea - - 5.00 "

A discount of 25 cents per ton from these prices will be allowed for payment in 10 days

Watch our ad. for further detail

Wadley & Goodenough
208 Madison Ave. Tel. 887

CONRAD BROSE.

Conrad Brose, aged 70 years, a resident of North Plainfield for many years, and one of the best known landscape gardeners in this section, died at his home, 78 Wilson avenue, yesterday afternoon, following a long illness. Mr. Brose was born in Germany and came to this country when a young man. He had resided in the borough for more than thirty years. For a time he was employed as a gardener on the John Taylor Johnston estate on East Front street. He is survived by a wife and one son, Henry Brose. The notice of funeral will be announced later.

FUNERAL OF WM. HEDDEN.

The funeral of William Hedden was held at 2:30 o'clock this afternoon at the late home, 716 Kensington avenue. There was a large attendance of relatives and friends and a delegation of members of the local painters' union with which Mr. Hedden was identified. Rev. J. Y. Broek, pastor of Trinity Reformed church, officiated and the burial was in Hillside cemetery.

—Advertise in the Daily Press.

COAL SAVERS

Hustler Ash Sieve . $4.00
Murray Hill Ash Sieve . $2.75
Rival Ash Sieve . . . 75c

Ash Sieves, Ash Cans, Furnace Scoops, etc.

FOR SALE BY
Gayle Hardware Co.
General Hardware and Housefurnishings
'Phone 398 Front Street and Park Avenue

WOMEN PLEAD FOR BALLOT

(Continued from page 1.)

special train. Mrs. Woodrow Wilson was one of these and also Senator and Mrs. Everett Colby, Dr. Hussey, of East Orange, a pioneer suffragist; Mrs. Caroline B. Alexander, of Hoboken; Mrs. Edmund D. Osborne and Mrs. J. G. Ropes, of Montclair, the latter a candidate for the presidency of the State Federation of Women's Clubs, and Miss Cornelia Bradford, of Whittier House, "the Jane Addams of New Jersey" whom many Plainfielders heard recently at the Conference on Charities and Correction at the High School.

On the "special" were sold the "Votes for Women" buttons, and yellow banners inscribed "Votes for New Jersey Women," and it was a party gay with waving yellow that proceeded up Trenton streets to the Capitol. There was no demonstration of any sort along the way to suggest that the suffragists were a novel or peculiar sight to the people of Trenton, and they received everywhere the courtesy and respect due to a dignified body proceeding in an earnest cause.

The State House was by no means prepared for such an influx of guests. The women's gallery filled, the men's was opened to the suffragists, then they poured onto the floor of the House, the assemblymen courteously giving up their chairs. Still they came, standing in the aisles, mounting the window ledges and bases of pillars, sitting on the edge of the platform, on the radiators, on the steps, on the desks, until the whole House was a solidly packed mass of humanity under a sea of waving yellow banners. For the antis represented such a small proportion—about one to ten—that their color scheme was not apparent. It is the "American Beauty" red.

Speaker Taylor called the House to order at 10:30 o'clock, announcing that one hour would be given to the suffragists, one to the antis, and then a half-hour in rebuttal. Mrs. Everett Colby, formerly Miss Edith Hyde, of Plainfield, introduced the suffragist speakers. First, her husband, the former Essex county senator, whom she referred to as her "better half;" then Cornelius Ford, president of the State Federation of Labor; George M. LaMonte, State Banking Commissioner, and last, Dr. Anna Shaw, president of the National Suffrage Association.

Mr. Colby said that the most important work of legislators today is the regulation of and provision for child life. "Women know more of the requirements of women and children than do the men," therefore their vote is needed. A woman inspector amongst factory women and children can in five minutes discover the cause of a trouble that it would take a man a month to find out.

Cornelius Ford stated that all organized labor in the State was in favor of equal suffrage.

George M. La Monte made a particularly able speech. He referred to new sociological conditions that required new treatment. He said in part: "I am in favor of the adoption of the resolution under discussion, not because of any abstract theory of right or wrong, nor because justice demands it, for justice does not always get its full deserts, but I am in favor of it because public necessity demands it and the interest of humanity requires it.

"This is not a sporadic effort to foist some new and untried experiment upon the people of the State, but it is a perfectly natural development which cannot be resisted.

"The last century was one of national development—this is to be a century of educational development. * * * For a hundred years our laws have been largely passed for the protection and conservation of property and wealth has sat enthroned in high places. We have developed a theory of government over and above the Constitution. Men have been elected to Legislatures and people have gone before Legislatures because they wanted to get something for themselves and not because of interest in the public good—well, do you remember the noble sentence which begins the Constitution of the United States? 'We, the people of the United States, in order to form a more perfect union, establish justice, insure domestic tranquility, provide for the common defense, promote the general welfare, and secure the blessings of liberty to ourselves and to our posterity, do ordain and establish this Constitution.' This means that to be progressive we must go back to the Constitution. There is nothing about special privilege and it is all for the common good—the good of man, woman and child, the good of the human race dwelling in this country; therefore high and low alike must let themselves to learn what is for the common good. The legislation of the future must be for this purpose, the same regulation of business, manufacturing business, railroad and transportation business, so that their development will promote and not interfere with the general welfare and domestic tranquility; the health and morals of all the people must be safeguarded in order that we may in future build up a race here of strong and healthy men and women. Men and women must be allowed to do their work under reasonable conditions and in reasonable hours.

"We see a time ahead when all the people may enjoy some of the beauty of this world, and when the bitter struggle for bread will not occupy nine-tenths of the people.

"Now, however, the century of education has dawned; working humanity is learning the real conditions of life and its possibilities—the privileged ones are learning that they have ridden privilege too hard. Now is the time to right the wrong. How are we going to do it? I know of no better way than to use the band of noble women who are now knocking at our doors and asking for the ballot. They are experts in their knowledge of conditions as they exist. We want the legislation and we want it now, and with the ballot in the hands of these women we will get it."

Dr. Shaw referred to a recent statement of Governor Wilson that "free men need no guardians." "Women," said Dr. Shaw, "are free yet they have guardians, and I say free women need no guardians."

In speaking of overhearing the remark of a man behind her to the effect that he feared this movement would "take the bloom off" of women, she said: "The bloom that comes off so easily is a kind that can very easily be restored—given opportunity and a few moments of time! But the real bloom of true womanliness was of the soul and would not come off in the performance of duty, and that any woman who fears to lose her womanliness can stay at home." Dr. Shaw, in a stirring appeal for aid for women in sweat-shops and factories said, "Woman's only weapon is the ballot and we have the right to life and also to protect life." The ballot is the surest way to get these results.

The anti speakers were introduced by Miss McIlvaine, of Trenton, who spoke well but could not be heard. She first introduced Mrs. Loomis, of Westfield, who is president of the New Jersey Antis. Mrs. Loomis based her plea on the ground that it is unfair to force the vote on forty-six million women of the country when only two million want it. She overlooked the fact that there are not forty-six million women in the United States, also that two million and a half women are already voting, to say nothing of those who desire to do so in other States.

Then came the rebuttal, and after that former Governor Shaffroth, of Colorado, spoke of what suffrage had done in improving conditions of his State. He made a strong, stirring address.

It was supposed that the question would be put to vote at the afternoon session, but Assemblyman Egan, who introduced the bill, was not present when the session opened and the hearing went over till today.

RICHMOND RECITED FROM PLAYS OF SHAKESPEARE

Charles Richmond, of London, England, who was associated for a number of years with Barrett and Booth, gave a varied program of readings at the College of Mt. St. Mary, today. Six recitations were given including three from Shakespeare: Julius Caesar, Hamlet and Macbeth, and from the first number the audience was impressed with Mr. Richmond's dramatic talent. A feature of Mr. Richmond's elocution was the ease with which he effectively presented both humor and pathos.

The emotional qualities were perhaps best portrayed in Macbeth. Mr. Richmond's readings were entertaining, educational and inspiring and he held the close attention of his audience throughout the entire performance. In addition to the students there were present a number of Plainfielders, who thoroughly enjoyed the readings.

YOUR DULL HEADACHES

Probably come from overstrained eye-sight. Nine-tenths of the headaches are the direct result of eye trouble. Bring those troubles to us and let us prescribe for you.

All work guaranteed

FREE EXAMINATION BY

STILES & CO.

PHILADELPHIA EYE SPECIALISTS

107 East Front Street

Every Thursday.

Hours 10:30 a. m. to 5:00 p. m.

Hunt the buyer who wants to buy and the seller who wants to sell through the Press cent-a-word columns, then your deal is two-thirds closed.

No salesmanship is required under these circumstances—and salesmanship costs money—many times the cost of a want ad.

Get that?

THE STATE TRUST COMPANY.
Real Estate Department.

If you wish to buy, rent or exchange real estate of any description, we can serve you satisfactorily. 2 19 3mos eod

WHITE LABEL CANNED GOODS

SUPERIOR IN QUALITY AND FLAVOR

Asparagus — Tiny Lima Beans
Fancy Maine Corn — Fancy Gem Peas
Stringless Beans — Asparagus Tips

SPECIAL PRICE Per DOZEN

NEUMAN BROS.
GROCERS
Watchung Ave. and Fifth St. Telephone 760
Efficient and Rapid Delivery Service to All Parts of the City

HAND'S EXPRESS CO.
OLD RELIABLE
STORAGE
All Rooms Separate, Light and Dry
Furniture Packed and Shipped
Office 69 Somerset St. 'Phone 541

AUCTIONEERS.

Murray, the Auctioneer
BROKER AND APPRAISER,

Over 22 years' experience in conducting sales. I buy, sell and exchange household goods and merchandise of all kinds; over 50 storage rooms; terms very reasonable, furniture, trunks stored, and china crated and packed with care. Auction rooms, 326 West Front street; two floors; Plainfield N. J.; 'Phone 666.

The Leading Auctioneers
W. A. SCHORB & CO.
Also Dealers in Second Hand Furniture—Bought and Sold.
120 Madison Av., Jackson Bldg
Telephone 1707-W.

ORGANIZED 1864

THE FIRST NATIONAL BANK OF PLAINFIELD.

A COMMERCIAL BANK WITH SAVINGS and SAFE DEPOSIT DEPARTMENTS.

FOUR PER CENT. INTEREST PAID ON SAVINGS ACCOUNTS.

Our business is negotiating small or large loans for people keeping house.

We charge a reasonable service fee, arrange payments either weekly or monthly, and give each customer a memorandum of agreement.

Honorable Dealing and Courteous Treatment.

HOUSEHOLD LOAN CO.
148 East Front Street,
Plainfield, N. J.

Notice to Chickens Owners.

All permits to keep rabbits, guinea pigs, goats, pigeons, chickens, ducks, geese or other fowl, in the City of Plainfield, fall due on March 1, and all person who keep or desire to keep any of the above mentioned animals or fowls must make application for a permit therefor, prior to that date. Applications must be made on blank forms furnished at the office of the Board of Health, 104 East Front street. 2 18 3

PUBLIC SALE OF HOUSEHOLD GOODS.

The Administrator of the Estate of Alice Teeple, deceased, will sell at public auction on Thursday, February 27, at 2 p. m., at the store, formerly McVey's Restaurant, at Number 117 North Avenue, all household goods of said deceased, consisting of beds, bedsteads, bedding, tables, chairs, carpets, kitchen utensils and many articles too numerous to mention.

Terms Cash.

THE PLAINFIELD TRUST CO.,
Robert Murray, Auc'r. Adm'r
2 19 3 eod

FLOWERS
FOR ALL OCCASIONS
STANLEY
159 EAST FRONT STREET.
Telephone 928.

Daily shipments from our green house. Decorations for weddings and banquets. Dealer in Fine Flowers Palms and Ferns. We deliver in Greater New York or any city of the United States. Floral design work by floral artists. Prices always moderate

James M. Pettit
Funeral Director
Tel. 1003-w. 77 Chatham St.

T. A. Moore
UNDERTAKER
612 E. Sixth St.
TEL. 741-R

Established 1872.
P. CASEY & SON,
UNDERTAKERS AND EMBALMERS
Office 116 Park Avenue. Tel. 884-W. Res. 417 W. 3d St., Tel. 584-W. Office open day and night. N. Y. office 10 E. 22d St., Tel. 2094-Gramercy.

A. M. RUNYON & SON,
UNDERTAKERS
402 Park Avenue. Telephone No. 40. Office open day and night. Office of Hillside Cemetery. New York office—50 Great Jones St. Tel. call 3345-Spring. New York Embalmers License—1220. New York Registered Licensed Undertaker No. 315.

JAS. J. CHAS. A.
J. J. & C. A. HIGGINS
FUNERAL PARLORS
Park Ave., Cor. Fourth St. Tel. 1753-J
Our Booklet Entitled
"A Modern Mortuary Establishment"
Sent Upon Request.

L. L. MANNING & SON,
STEAM GRANITE WORKS
Corner Central Ave. and West Front St
Opposite First Baptist Church.

REAL ESATE AGENTS.

REAL ESTATE for sale, rent and exchange. Insurance in strong companies at lowest rates; money loaned on real estate. Thickstun & Emmons, 197 North avenue. tf

AUTOMOBILES FOR SALE.

FOR SALE—1912 Oldsmobile, fully equipped; driven less than 2,000 miles. Can be seen at Plainfield Auto Tire Co. 2 11 tf

FOR SALE—PIANOS AND ORGANS

PLAYER-PIANO for sale; Hallet & Davis make; cost $700; fifty rolls; will sell very cheap. Apply Hotel Waldorf. 9 9 tf

HELP WANTED—MALE.

WANTED—A house man. Apply with references, 704 West Seventh street. 2 19 2

-CLASSIFIED ADVERTISEMENTS-

COPY RECEIVED UNTIL 1:30 P. M. DAILY

One cent a Word for first insertion, one-half a cent a word for each subsequent insertion of the same advertisement for less than one month. Fifty cents a line, (six words) for one month. DOUBLE CHARGE FOR CAPITALS. NO ADVERTISEMENT RECEIVED FOR LESS THAN 10 CENTS.

The Plainfield Daily Press cannot give information regarding advertisements for which answers are to be sent care of the Press. Persons replying to office addresses must mail or leave written answers as stated in advertisement.

HELP WANTED—FEMALE.

GIRL for general housework. 845 Dixie lane. 1 31 tf

WANTED—Cooks, waitresses and general houseworkers; good wages; at Mrs. Keller's agency, 22 Somerset place; 'Phone 1724. 2 4 1mo

WANTED — EXPERIENCED OPERATORS ON LADIES' MUSLIN UNDERWEAR; ALSO LEARNERS TAKEN, PAID WHILE LEARNING. SCHILLER BROS., 320 WEST FRONT ST., TWO FLIGHTS UP. 2 28 1mo

WANTED — Experienced saleslades. A. E. Force & Co. 2 19 2

GIRLS, EXPERIENCED ON SINGER SEWING MACHINES; ALSO LEARNERS; PAID WHILE LEARNING; WEEK OR PIECE WORK AS PREFERRED; STEADY WORK GUARANTEED. APPLY 523 WEST THIRD STREET. 2 18 6

WANTED—White girl for cooking and to assist with laundry work. Please apply 915 Kensington avenue. 2 18 3

WANTED—Good Swedish, Danish or German cook, to help with laundry; references required. Apply 718 Madison avenue. 2 19 tf

WANTED — Assistant chambermaid and waitress (white). Apply 123 West Seventh street. 2 19 tf

WANTED—Woman for general housework; small family; reference required. 123 East Sixth street. 2 18 3

WANTED—Girl for general housework, with reference. 31 Compton avenue. 2 17 3

SITUATIONS WANTED—FEMALE.

POLISH woman wants to take washing home; references. 729 South Second street. 2 28 tf

WANTED—Position by experienced woman as cook; has good reference. Address "Molly E.," care Press. 2 17 3

NORWEGIAN girls want situations as waitresses, chambermaids or nurses. C. Northern, 218 East Front street, employment office. 2 19 3

WANTED—By a refined woman, position as useful companion to lady. Address X., care Daily Press. 2 19 2

COLORED woman wants position as chambermaid and waitress or cook; no washing. 616 West Third street. 2 18 3

EXPERIENCED laundress wishes work at home, or by the day. 621 West Third street. 2 19 3

GIRL, just from Virginia, wants place in small family. 626 West Fourth street. 2 18 3

FOR SALE OR TO LET.

FOR SALE OR RENT—House, 816 Carlton avenue, 9 rooms and bath; all improvements; barn and large plot of land; all in first class condition. Enquire on premises. 2 13 6

LIVE FARMERS' OPPORTUNITY. Will sell, lease or let out on shares, Radcliffe farm of 76 acres, town of Whitehouse; house has 7 rooms and attic; good outbuildings; speak quick. Finberg, 16 Court street, Brooklyn, N. Y. 2 19 4

HOUSE, 120 Grove, corner Park place; fine location; lot 50x150; modern improvements; ten rooms and bath; sale on easy terms. Inquire 521 Madison avenue. 1 22 1mo

FOR SALE OR EXCHANGE.

FOR SALE OR EXCHANGE—1378 Park avenue, nine-room house; improvements; lot 50x300. William Bourgeois, owner and builder, telephone 417-W. 2 15 1mo

MONEY TO LOAN.

MONEY TO LOAN on bond and mortgage. Mulford, opposite depot. 12 28 tf

TITLES abstracted for purchasers of real estate and bond and mortgage loans. Chas. J. McNabb, 209 North avenue. 2 18 tf

MONEY TO LOAN on bond and mortgage. J. T. Vail. 5 9 tf

$25,000 TO LOAN at 5 per cent., in sums to suit, on good mortgages. Elston M. French, 171 North avenue. 9 19 tf

ROOMS AND BOARD.

FURNISHED room to rent; center of town; light and airy and improvements. 334 East Fifth street. 6 15 tf

TO LET—Furnished room, with board, with or without private bath. 423 Park avenue. 2 19 12

FURNISHED rooms, with improvements, for light housekeeping. 445 Orchard place. 1 28 1mo

FOR SALE.

FOR SALE—Roll top desk, French dressing table, gas radiator, iron beds. 74 Grove street. 2 7 1mo

DEPOT carriage or "Rockaway" for sale; just overhauled and painted. Apply William Hamilton, blacksmith, South Plainfield, N. J. 2 15 5

FOR SALE—Fresh ground bone for chickens. H. Theis, 208 Muhlenberg place. 2 19 3

FOR SALE—All kinds of fine gloves, lined and unlined, a large variety of buckskin gloves and gauntlets for working and driving; kid gloves, slightly damaged, at half-price. Plainfield Glove Store, 58 Somerset street. 9 27 tf

MISCELLANEOUS.

WOMEN WANTED to use Scrub-E-Z. Apply with ten cents to The Woodhull & Martin Co., J. A. Smith & Bro., grocers; S. J. Carhart & Son, grocers; J. G. Williams & Co., grocers, Plainfield. 2 3 1mo eod

STANLEY DAY AGENCY—Representatives of all first class papers; advertising placed at reasonable rates. 'Phone 367-R, Babcock building, Plainfield. 1 20 1mo

EASTER chocolates, Easter perfumes, also Easter egg dyes now ready at Nagle's new pharmacy. Try our White Pine Cough Syrup. 2 19 tf

MRS. BONY—Street dresses and evening gowns. Wedding gowns a specialty. Work guaranteed. Call 417 East Fifth street. 2 14 1mo

H. H. BUTLER, D. V. S.—Pet animals a specialty. OFFICE AT WM. T. CAMPBELL'S, 108 Somerset street, 'Phone 230. Hospital for dogs. (Cut out for reference.) 1 8 tf

REAL ESTATE FOR SALE.

FOR SALE—Fine property facing Watchungmountains, house has reception hall, parlor, library, dining room, kitchen, butler's pantry and laundry on first floor; second floor, five bedrooms; third floor, three bedrooms and attic; lot 75x149, with lot on street in rear 50x132; house has open plumbing and combination fixtures. For price and terms address Geo. F. Edwards, 437 West Sixth street, Plainfield, N. J. 2 13 6

NETHERWOOD—Modern Colonial dwellings; 10 rooms, one 2 baths, one 3 baths; hot water heat; hardwood trim; parquette floors; open fireplaces, one lot 100x195; one 107x350, with modern barn; easy terms. The State Trust Company. 2 19 m-w-f tf

FOR SALE—Hollow tile stucco house and barn, 8 large rooms and bath; steam heat; all modern improvements; lot 50x385; price reasonable. W. Dennick, 1337 Myrtle avenue; 'Phone 580-W. 1 31 1mo

FOR SALE—New ten-room house; good location; three baths, sleeping porch, large shady piazza; southern exposure; lot 65x150; hot water heat. Address Craftsman, care Daily Press. 2 18 6

FOR SALE—Six-room house, part improvements. Inquire 135 Duer street. 2 11 tf

FOR SALE—8-room house, all improvements; pleasant location. 74 Chatham street. 1 30 tf

FOR SALE—Fine lot, 150 feet, on Cedarbrook terrace, corner Prospect avenue. J. T. Vail. 1 15 tf

LOST AND FOUND.

LOST—Between Hillside avenue and Smith's Pond, Netherwood, small leather bag with soiled clothes. Reward at 955 Hillside avenue. 2 8 tf

LOST—Gold rim spectacles. Reward if left at this office.

LOST—Dark brown curley haired dog, with collar, name Muggins. Finder please return to 314 Filmore avenue; suitable reward. 2 19 2

DOG LOST—In West End, fox terrier, white body and black and white head. Reward if returned to Jack Martin, 947 West Third street. 2 19 2

LOST—Pair of eyeglasses, Sunday afternoon, between Church of The Heavenly Rest and Hobart avenue, via Seventh street. Finder please return to 720 Hobart avenue, or 'Phone 184-W.

LOST—On Lincoln's Birthday, a gold bar pin with diamond in center, between Scotch Plains and Watchung and Seventh street, on Main line trolley. Suitable reward at Press office. 2 17 6

FOR SALE—CHICKENS AND EGGS

CUSTOM HATCHING—Having installed a Hall Mammoth Incubator, we are now prepared to hatch your eggs in quantities. Sunswick Poultry Farm, South Plainfield, N. J. 'Phone 549-J., Plainfield. 2 8 tf s-w

FOR RENT.

TO LET—1348 West Front street, flat of four nice large light rooms with private hall, bathroom, three big clothes closets and steam heat. Rent seventeen ($17.00) dollars.

To Let—At twelve ($12) dollars, four room houses, Nos. 6 to 24 Johannis place. First floor has a parlor, kitchen and living room combined, a toilet apartment, a sink and laundry tubs. Second floor has two fine rooms, three clothes closets. It is near Clinton Avenue station. Main line car is within seventy-five feet from the house.

To Let—81 Laramie Road, a five-room house, handsomely decorated; all improvements. Rent fifteen ($15.00) dollars.

To Let—For ten ($10.00) dollars, a four-room house on Bradford avenue, near De Kalb avenue, with city water, laundry tubs and toilet in the house.

To Let—1334 West Front street, at a reasonable price. A separate yard, six sheds, a stable with five stalls, large carriage room and a large hay loft.

Jersey State Realty Co., 1346 West Front street. 11 8 tf

TO LET—New flat, Somerset and Summit avenue; all improvements; $17. 2 15 tf

TO LET—5 rooms and bath; 126 North avenue; rent reasonable; modern plumbing. 2 10 tf

FOR RENT—Four rooms on Netherwood avenue; all improvements; $18 per month. Address Netherwood, care Press. 2 19 3

NEW two-family 6 rooms each; water, toilet, gas; rent $14; sell or exchange for good lots; M. F. Gano, 142 North avenue. 1 27 tf

TO LET—Up-to-date flats, Jackson building. Inquire Janitor. 10 29 tf

FOR RENT—Half small double house; suit 2 or 3 in family; large garden; rent $11. Address Garden, care Press. 2 18 4

TWO-FAMILY house, 6 and 7 rooms; all improvements; house, 8 rooms, all improvements. Apply 108 Central avenue. 2 17 1mo

TO LET—Half double house, seven rooms; improvements; centrally located. Neuman Bros. 2 3 tf

FOR RENT—Flat, 33 Somerset street; all improvements. Inquire Rothberg's Clothing Store. 1 2 tf

FINE large store to let, 33 and 49 Somerset street, now occupied by Standard Automobile and Tire Co. L. W. French. 1 20 tf

MOVING PICTURE OR STEREOPTICON SHEET FOR RENT; big enough for the largest hall. Apply Daily Press office. tf

TO LET—Corner store to let, suitable for tailor or cleaning and pressing business; good location. Apply 604 South avenue. 1 2 tf

TO LET—To small colored family, 6 room house on Westervelt avenue, north of Mountain avenue. J. V. E. Vanderhoef, at Woodhull & Martin Co. 11 25 tf

HOUSES, $15; flats, $12 to $27; stores, $7 to $50. D. McInnes, 824 West Third street; Tel. 640-W. 11 14 tf

TO LET—Two corner flats, private entrance and bath; steam heat. Apply Neuman Bros. 12 4 tf

FLAT to let; 6 rooms; all improvements; $16; 140 East Second street. Inquire of William Hand. 11 15 tf

TO LET—Up-to-date apartments; 940 Arlington avenue. Inquire, 423 John street. 11 18 tf

TO LET—Five room apartments; 423 John street. Inquire on premises. 11 18 tf

TO LET—Two 3-room apartments, Harrison avenue. M. F. Gano, 142 North avenue. 11 15 tf

FOUR-ROOM flat to let, with part improvements; 714 Webster place. Apply 770 Woodland avenue. 10 31 tf

EMPLOYMENT AGENCIES.

EMPLOYMENT Agency, Mrs. Keller, 22 Somerset place, the oldest and most reliable (all nationalities). 'Phone 1724. 7 1 tf

MURRAY'S Employment Registry Office, for reliable help and good situations; all nationalities; male and female; help sent anywhere. 326 West Front street, near Grove, at Murray's auction rooms; 'Phone 666. 12 5 tf

F. J. SKINNER, employment agency, 146 Central Ave.; 'Phone 1953. First-class help and first-class places furnished. 11 9 tf

FOR SALE—FURNITURE.

FOR SALE—Dining room table and chairs; bargain. 302 East Sixth street. 3 17 3

BAMBERGER'S

"THE ALWAYS BUSY STORE"

MARKET, HALSEY & WASHINGTON STS.

20th Anniversary Celebration

5.00 Dress Sensation

DRESSES WORTH $8.00 TO $20.00.

A Bamberger $5 dress sale, as a special Anniversary feature! Truly, this is good news to hundreds of women. The dresses are worth $8 to $20. Charmeuse and crepe meteor dresses, broadcloth dresses, best quality all-wool serge dresses, exquisite lingerie and embroidered net frocks and the daintiest colored foulard dresses. The collection may be well termed remarkable. All shades, too, including navy blue, browns, gray, cream stripe, old rose and white, black and white, tan, Copenhagen blue; light green, as well as black and white. The sizes range from 34 to 44. Withal, this is the most varied as well as the most complete assortment of dresses we have ever offered in a $5 sale. The sale starts at 9:30 A. M. Be certain to get here on time. No mail, 'phone or C. O. D. orders filled.

Regular $8.00 to $20.00 Dresses on sale Thursday at $5.00.

Women's $1 Silk Hose 68c

(First Floor—Halsey Street).

"Onyx" and other well-known brands of women's $1.00 Silk Hose are included in this offering at 68c. Fine, firm weave; in black and colors; double silk fold or lisle garter tops; double sole; high spliced heels. While they last, $1.00 silk hose 68c

Embroidered Hosiery at Half—Women's imported lisle hosiery, of exceptional quality; embroidered in beautiful designs; double soles; high spliced heels; 50c hose for 25c

75 Pattern Table Cloths

(First Floor—Washington Street).

About 75 pattern table cloths, all pure linen flax yarns. Extra heavy double damask, in very pretty designs. These cloths are subject to slight imperfections, though nothing that will injure the wearing qualities of the cloth.

2x2 yards, reg. $4.00, special, each . $2.79
2x2½ yards, reg. $5.00, special, each . $3.29
2x3 yards, reg. $6.00, special, each . $3.79

12½c Percales 9½c Yd.

(First Floor—Washington Street).

As an Anniversary special we shall place on sale Thursday a quantity of regular 12½c standard percales in a full line of pretty figures and stripes at 9½c a yard. All desirable colorings on white grounds. Best design for women's and children's dresses and boys' blouses. Our regular 12½c grade, spec. tomorrow, the yd. . 9½c

19c Striped Voiles 10½c

(First Floor—Washington Street).

Dainty, sheer, soft voiles. White ground with pink, blue, lilac, tan or black cluster stripes. These voiles are made of fine twisted yarn and have the soft chiffon finish. They are most desirable for summer dresses and waists. Usually sell for 19c, but we shall place it on sale tomorrow at the price of, the yard 10½c

L. BAMBERGER & CO. NEWARK, N. J.

FURNITURE SELLING

A good furniture store must be more than a place where you can select chairs and tables, look at a tag and pay the price. It is the selection that counts. Whenever we make a sale we also hope to make a friend. The best advertising we have is the large number of homes we have so satisfactorily furnished and especially so during these weeks of such splendid values.

THIS IS THE TIME OF BIG MONEY SAVING IN ALL OUR LINES.

FURNITURE, BEDS, BEDDING, RUGS, LINOLEUM, DRAPERIES.

SHIRLEY & JOHNSTON

BABCOCK BUILDING PLAINFIELD, N. J.

For Safety Sake

demand our policies. You can hunt the WORLD OVER without finding any better companies, more liberal contracts, or better service than this office affords.

Automobile fire at 1½ per cent. and 2 per cent.

REAL ESTATE LOANS RENTS **GEO. M. CLARKE CO.** Babcock Bldg., Telephone 205 Plainfield

INSURANCE OF ALL KINDS.

WHY NOT TAKE OUT AN AUTOMOBILE POLICY NOW AGAINST FIRE, AT 1½ PER CENT.

J. E. CURTIS, 183 NORTH AVENUE. PHONE 192

THE SOCIAL TEA

or any occasion is made more enjoyable by serving our Ceylon Tea—a blend famous for its delicious flavor and distinctive quality. Also the Finest Coffees, Cocoa and Instant Postum. Prompt Deliveries.

W. W. DUNN

"THE PARK GROCER"

Duer St. and Lincoln Place.

A. H. ENANDER

Sanitary Plumbing, Gas Fitting. Steam and Hot Water Heating. Contractor for Sewer Connections

125 WATCHUNG AVE.

IN WOMAN'S REALM

The KITCHEN CUPBOARD

VEGETABLE PIES.

VEGETABLES are nice served in pies. Not all vegetables, of course, are suited for this purpose, but those which are most easily digested may be used. If you prefer, meat cut in small pieces may be added to the vegetables. Either fresh or cold meat may be used. This makes the pies richer.

Novel Pastry.

Onion Pie.—Slice six onions and put them into a frying pan with butter enough to fry them. Add a cupful of milk and cream combined in equal quantities. Thicken with flour moistened with cold milk and add half a teaspoonful of salt and a saltspoonful of pepper. Bake a pie crust in a pie plate. Fill the crust with the onions and set in the oven until the top is brown. No upper crust is used.

Sweet Potato Pie.—Take one pound of mashed potatoes which have been rubbed through a colander, one-half a pound of butter creamed, two cups of white sugar, six eggs, whites and yolks beaten separately, one lemon squeezed into the potato while hot, one teaspoonful of nutmeg and one teaspoonful of mace. Mix and bake same as ordinary pie. This makes a nice dessert.

Mushroom Pie.—A delicious pie is made of cold sliced potatoes and mushrooms. Put them in alternate layers in a dish, season well with pepper and salt and cover with puff paste and then bake.

Savory Side Dishes.

Potato and Onion Pie.—Take six potatoes and boil in salted water. When done mash fine and while hot add a lump of butter, half a cupful of sweet milk, a spoonful of minced onion, half a spoonful of powdered sage and a little pepper. Mix all together, adding more salt if needed. Rub the sides and bottom of the baking dish with butter and pour in the mixture, smoothing carefully. Dot the top of the pie with bits of butter, or thin slices of bacon may be used instead. Bake until of a nice brown color.

Nut and Vegetable Pie.—Take a cupful of lima beans, one cupful of almonds and peanuts mixed, one cupful of thin white sauce, two hard boiled eggs, two onions sliced, six potatoes and salt and pepper to season. Wash and peel the potatoes, cook the beans and potatoes and blanch the nuts. Place a layer of beans in the bottom of the baking dish, then a layer of nuts and egg, followed by a layer of diced potatoes. Repeat until the materials have been used. Pour over all the white sauce, cover the top with the mashed potato, brush over with egg and milk and bake for thirty minutes in a hot oven.

Anna Thompson.

MODISH MATTERS.

The Best Selection In White Gloves. Cretonne on Suits.

In buying white gloves choose kid skin rather than lambskin if you want them to wear satisfactorily.

Cretonne with the designs worked over in colored wool is used for collars and cuffs on the new tailored coats.

Lingerie collars, cuffs and vest fronts of fine embroidered batiste are worn with morning frocks.

News comes from Paris that white ostrich plume boas studded with ribbon roses are being worn on the Riviera.

Some of the new square collars on linen dresses are fitted smoothly to the shoulders, and the little ties are of linen.

However much fancy skirts may be worn, the plain seven gored one is al

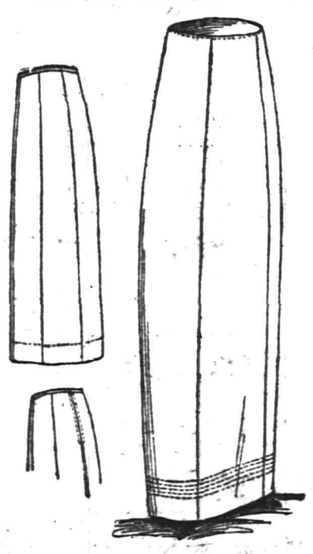

NEW SEVEN GORED SKIRT.

ways needed for certain uses. This one is cut to give the straight, narrow effect that is fashionable. The model is a good one for washable materials.

JUDIC CHOLLET.

This May Manton pattern is cut in sizes from 22 to 30 inches waist measure. Send 10 cents to this office, giving number, 7736, and it will be promptly forwarded to you by mail. If in haste send an additional two cent stamp for letter postage. When ordering use coupon.

No..... Size.....

Name .....

Address .....

.....

LIGHT, GAY DINING ROOM.

Use Colonial Landscape Papers or Paneled Effects on Wall.

First of all, says Elsie de Wolfe in Good Housekeeping, I think a dining room should be light and gay. If possible always choose a room which has plenty of sunshine for a dining room. The next thing is the planning of a becoming background for the mistress of the house. The room should always be gay and charming in color, but the color should be selected with due consideration for its becomingness with relation to the hostess. Every woman has a right to be pretty in her own dining room.

The quaint landscape papers which are seen in so many New England dining rooms seem to belong with American colonial furniture and white woodwork, the prim silver and the gold banded china. These landscape papers are usually gay in effect and make for cheer. There are many new landscape designs less complicated than the old ones. Then, too, there are charming foliage papers made up of leaves and branches and birds which are very good.

I do not favor the dark, heavy treatments and elaborate stuff hangings which seem to represent the taste of most of the men who go in for decorating nowadays. Nine times out of ten the dining room seems to be the gloomiest room in the house. I think it should be a place where the family may meet in gayety of spirit for a pause in the vexatious happenings of the day. I think light tones, gay wall papers, flowers and sunshine are of more importance than storied tapestries and heavily carved furniture. These things are all very well for the house that has a small dining room and a gala dining room for formal occasions as well, but there are few such houses. Paneled walls are always possible. If you can't afford wood paneling, paint the plastered wall white or cream and break it into panels by using a narrow molding of wood. You can get an effect of great dignity by the use of molding at a few cents a foot.

OUTDOOR AMUSEMENTS.

Charming Games For Children to Play at Spring Parties.

These few suggestions may prove helpful to the mother who intends to entertain small folks:

A floral color trail is an interesting game. Any flower may be selected and fastened with narrow ribbon in twenty or thirty different places.

The flower is displayed to the children, and the number hidden is told.

Each child is given a pencil and card, and as he finds the flowers the place is carefully noted. Ground trails may be set with small green twigs.

This game is very popular with young folks in England.

The trail of the green leaf, which should be played out of doors, demands senses very much alert.

Any variety of green leaf is selected and tied to trees and shrubbery with small ends of green tape or ribbon.

The children are not told how many times it is hidden, but at the expiration of a given length of time are asked to disclose how many times they have detected the leaf and where.

Another charming open air hunt is the game of Peter Pan.

A child dressed to represent that favored friend of youth is perched upon a stone or in a tree. He tells the children that somewhere about the garden is hidden each animal mentioned in the book of Peter Pan.

The children search diligently until every animal is found and then are rewarded with their findings.

Culinary Newness.

Chocolate cream roll is a delicious bread that is little known by the average housewife. Here is a recipe that will appeal to the most fastidious taste: Beat three large eggs very light without separating the whites and yolks. Gradually beat in one cupful and a half of granulated sugar, two tablespoonfuls of melted butter, three ounces of melted chocolate and then half a cupful of lukewarm water.

CHOCOLATE CREAM ROLL.

Lastly beat in one cupful of sifted pastry flour, one-fourth cupful of potato flour (half a cupful of ordinary flour may replace the smaller quantity of potato flour), half a level teaspoonful of soda, says the Boston Cooking School Magazine, and a slightly rounding teaspoonful of cream of tartar sifted together. The cake should be less than three-fourths of an inch thick when baked. Trim off the crisp edges. Spread at once with marshmallow cream filling and roll up like a jelly roll. Roll in waxed paper and set aside a short time. Then spread the outside with "dot" chocolate melted over warm water or with a confectioner's frosting made of a square of melted chocolate, three tablespoonfuls of boiling water, half a teaspoonful of vanilla and confectioner's sugar (sifted) as needed.

—Press Wants show many chances for advancement.

—Watch Press want advs. for opportunities to get a better place to live.

—Use Press want advs. in finding that new job—thus showing evidence of your ability to fill it!

SUMMER FABRICS.

The New Dress Goods Have Delightful Draping Qualities.

COTTON PLUSH IS SMART.

Zigzag Suiting Will Make Many of the Best Looking Tailored Costumes of the Spring—Negligee For the Easter Bride's Trousseau.

With the exception of linen, which is always the standby for the outing type of summer costume because of its fine laundering qualities and its sturdy strength of texture, everything this season is drapable. There is, first and foremost, the white cotton crape, which leads in favor; ratine striped crape and crape striped with cotton velours or cotton plush or having a border of one of these materials. These new cotton plushes and velours look something like uncut velvet, and they are more attractive in the colored cotton materials than in the white, which rather suggests toweling effects to a critical eye.

Zigzag cotton suiting is the dernier cri in Paris, and this material is obtainable at most of the white sales

NEGLIGEE OF MACHINE EMBROIDERY.

now. It is woven from threads of graduating size, alternating thick and thin, and in the weaving the threads are pulled in the loom to give a wavy or zigzag effect to the material. A tailored suit made of this zigzag stuff in a pale tan shade is included in a trousseau of a prospective southern traveler. The suit is piped with broad bands of black satin and is matched by a blouse of all over ecru embroidery mounted on cream net, the contrast of tint bringing out the embroidery design effectively. A new English walking hat of cream milan trimmed with a black shooting bow of black edged tan picot ribbon matches the suit, and boots of the new tan leather which are so easily wiped clean with soap and water will be worn with the smart street costume. These boots, by the way, are in the distinctly new and natty style, with a very low heel, long pointed toe and a top having only five buttons, like a man's boot. Completing the costume is a long handled parasol of tan silk with an inset band of ecru colbert embroidery.

Included in the trousseau of a spring bride is this lovely negligee of machine embroidery and wide lace insertion. Two sorts of embroidery are used in combination, an open eyelet "cane" pattern and a rose design in "blind" embroidery.

"Peg o' My Heart" Bows.

Last spring a flurry of fashion brought into vogue the stiff little velvet bows of color or black for shirt waists. They have been worn more or less ever since and have taken a fresh hold on popularity through the small hearts of rhinestones which are placed in the center of each bow. These are called "Peg o' My Heart" bows and with velvet ribbon and rhinestone pin cost 50 cents complete. Others contrived on the same plan are of pearls—two threadlike pearl bands through which the ribbon runs and a small pearl bailhead stickpin thrust through from the side. These are also 50 cents each and are called "Robespierre" bows. Both are pretty and an improvement over the plain velvet, which seems a trifle stiff and purposeless.

A Homemade Device.

It is interesting to see how a Japanese servant will supply kitchen deficiencies out of his own inventive brain. Where the knob on the teakettle cover had rusted and given way one of these handy persons supplied a new one by taking some heavy cords, knotting them together, drawing them through the hole in the cover, with the knot on the under side, and tying them tight over a medium sized cork, which rested on the top of the cover in the spot formerly occupied by the knob. When far from a hardware store such a substitute is not to be despised.

Figs For Dessert.

Figs cooked tender in boiling water with a little sugar added at the last of the cooking, are good cold with cream. The figs with the addition of wine, orange or lemon jelly, cut in cubes and whipped cream, make an elaborate dessert dish.

—The domestic workers—cooks, maids, waitresses and other helpers of the household—keep close track of Press Wants.

HOTELS

WHEN IN PLAINFIELD, N. J. STOP AT

THE QUEEN CITY HOTEL

All Newly Furnished.
A la Carte Service Unsurpassed.
P. FLOERSCH, Prop.
F. M. FLOERSCH, Mgr.

HOTEL WALDORF

HENRY WINDHAM, Prop.
EAST FRONT STREET
Gottfried Krueger's Extra Beer on Draught. Imported Wines, Liquors, and Cigars. Hotel accommodations, and private Dining Room.

WEINMAN'S CAFE

GENERAL NEWS TICKER.
Stock quotations
Up to the Minute
'PHONE 1527.

Arrival and Departure of Mails

At Plainfield Postoffice

February 1, 1913.

NEW YORK MAILS. Arrive—5:30, 8:00, 8:40, 11:45 a. m., 1:30, 2:30, 5:00, 5:30, 8:30 p. m., 12 midnight. Close—6:30, 8:00, 9:00, 10:45 a. m., 12 noon, 2:00, 3:50, 5:50, 7:45, 9:00 p. m.

SOMERVILLE AND EASTON. Arrive—8:40, 10:00 a. m., 12:20, 3:15 and 7:00 p. m. Close—6:30, 8:00 a. m., 1:30, 4:30 p. m.

PHILADELPHIA—Direct. Arrive—5:30, 8:00, 9:40, 11:45 a. m., 12:30, 2:30, 7:00 p. m. Close—6:30, 11:30 a. m., 1:30, 7:00, 9:00 p. m.

THROUGH FAST MAIL FOR EAST. Close—12 noon, 2:00, 3:50, 5:50 p. m.

DIRECT THROUGH EAST MAILS FOR WEST. Close—6:30, 11:30 a. m., 1:30, 5:00 and 9:00 p. m.

DIRECT SOUTHERN MAILS. Close—6:30 a. m., 1:30, 7:00 and 9:00 p. m.

PENNSYLVANIA. West of Elston. Close—6:30 a. m., 11:30, 2:00, 7:00 p. m.

ELIZABETH—Direct. Arrive—5:30, 8:40 a. m., 12 noon, 2:00, 5:50, 9:00 p. m.

NEWARK—Direct. Arrive—5:30, 8:40, 10 a. m., 1:30, 2:30, 5:30 p. m. Close—6:30, 8:00, 9:00 a. m., 12 noon, 2:00, 3:50, 5:30, 5:50, 9:00 p. m.

WATCHUNG. Arrive—1:00, 6:45 p. m. Close—9:00 a. m., 2:30 p. m.

WARRENVILLE. Arrive—1:00 p. m. Close—9:00 a. m.

SUNDAY MAILS. Office open from 9:30 to 10:30 a. m. Mail closes at 6:15 p. m.

E. H. BIRD, P. M.

New Jersey Central

TRAINS LEAVE PLAINFIELD.

For New York—2.10, 3.41, 5.41, 5.58, 6.27, 6.55, 7.22, 7.26, 7.44, 7.41, 7.58, 8.12, 8.30, 8.36, 8.43, 9.29, 9.53, 10.20, 11.20, 11.52 a. m., 12.28, 12.58, 1.14, 2.36, 2.55, 3.22, 3.48, 4.12, 4.36, 5.39, 6.18, 6.40, 7.41, 8.27, 9.27, 9.36, 10.15, 10.36, 11.28 p. m. Sunday—2.10, 3.41, 5.41, 7.28, 7.58, 8.42, 9.34, 10.37, 11.52 a. m., 12.33, 12.58, 1.28, 2.09, 2.39, 2.55, 3.17, 4.29, 5.34, 6.57, 7.14, 8.13, 8.27, 8.35, 9.43, 10.28, 10.36 p. m.

For Newark—5.36, 6.27, (7.05 through train to Newark), 7.41, 8.36, 9.29, 10.20, 11.20 a. m., 12.28, 1.44, 2.39, 3.55, 4.13, 4.36, 5.39, 6.18, 7.41, 8.27, 9.39, 10.36 p. m. Sunday—7.23, 8.52, 9.34, 10.37 a. m., 12.58, 1.28, 2.55, 3.17, 4.29, 5.24, 7.14, 8.13, 9.35, 9.42, 10.36 p. m.

For Easton, Bethlehem, Allentown and Mauch Chunk—5.18, *8.17, 9.47, 11.19 a. m., 2.00, xx5.43, (8.50 p. m. Easton only). Sunday—5.18, 10.24 a. m., 1.58, xx5.43, 7.06 p. m.

For Wilkesbarre and Scranton—5.18, 10.24 a. m., 5.43 p. m. Sunday—5.45, 10.24 a. m., 5.43 p. m.

For Long Branch and Asbury Park, etc.—3.41, 8.12, 11.20 a. m., (12.28 Saturdays only), 4.36, 6.18, 8.27, 11.28 p. m. Sundays—12.58, 3.[illegible] Red Bank only), 3.41, 8.[illegible] a. m., (2.09 Red Bank only), 3.17, 8.35 p. m.

For Atlantic City—3.41, 9.29 a. m., (12.28 Saturdays only), 3.48. Sundays—9.42 a. m., 2.09 p. m.

For Philadelphia—5.42, 7.39, 8.45, 10.43, 11.53 a. m., 12.42, 1.55, 2.45, 5.1[illegible], 6.44, 7.42, 8.47, 9.46, 10.48 p. m., 1.20 a. m. Sunday—8.45, 9.56, 10.43, 11.41 a. m., 12.42, 1.44, 2.45, 3.42, 4.38, 4.55, 6.38, 6.44, 7.42, 8.47, 9.46, 10.54, 11.54 p. m., 1.20 a. m.

For Baltimore and Washington, Daily, 7.45, 10.42 a. m., 12.42, 2.45, 6.44 p. m.

xxExcept Easton and Bethlehem.
*Except Mauch Chunk.

L. Moraller & Son

WATCHMAKERS and JEWELERS.

WATCHES
CLOCKS and
JEWELRY

Fine Watch and Clock Repairing a Specialty.

219 Park Ave. Plainfield, N. J.

ADVERTISEMENTS

—FOR—

NEW YORK HERALD
WORLD, TIMES, SUN, JOURNAL,
TELEGRAM, AMERICAN,
BROOKLYN EAGLE, GLOBE
—AND—
NEWARK EVENING NEWS

RECEIVED AT

PLAINFIELD DAILY PRESS

AT REGULAR OFFICE RATES.

VAIL

JEWELER and OPTICIAN

236 Park Avenue

OPPOSITE NORTH AVENUE.

HARDWOOD FLOORING

PARQUETRY
OLD FLOORS REFINISHED.

GEO. E. WATT

150 North Ave. Tel. 333-W.

SCOOP WAS JUST FOLLOWING INSTRUCTIONS

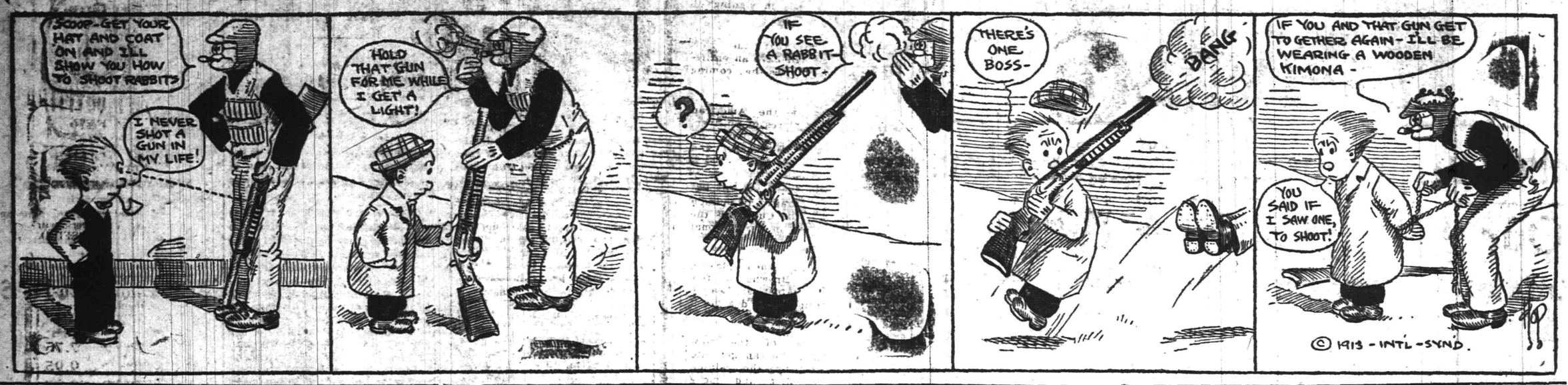

"MAC" SAYS

Only three more days and it's here. What's here? Why that second Plainfield-North Plainfield High School match, and it will be played at Saengerbund Hall.

It seems rather strange that the schoolboy managers should stage their game on the same day that cherry tree choppers get their innings.

From the New York papers: "The suffragettes suffered many hardships on their walk from Metuchen, including dinner at a New Brunswick restaurant." What is worse?

Latest news from Somerville: "Manager Lester Wittenbert, of the Company M cadets, wants to stage a game between the cadets and the Nonpareil girls, of this city, for Washington's Birthday." What next? Leave it to Somerville for introducing novelties along any line.

If coaches make baseball teams Plainfield High School ought to have a nine this year that will come somewhere near being big league calibre. With a quartet of advisors as Eugene Lidgate, Louis Slocum, Tommy Mullin and Otto Frederickson, some kind of a team ought to be modeled out.

Although none of these baseball artists live in the borough a couple of them cross the brook on frequent jaunts and it would be a whole lot more generous on their part to divide their advice with the N. P. H. S. candidates. The boroughites say they do not need professional coaches to turn out a champion team and past performances certainly hold up their assertion.

If the average drummer's expense account was as bulky as that of many amateurs, the average firm would carry through about seven weeks and be lucky to escape with the name plate.

Jim Thorpe cleaned up at Stockholm—but James was never forced to poke one in the direction of Prof. J. H. Wagner.

Why the insert of six battleships and a standing army? Walter Johnson and Ed Walsh, properly warmed up, and armed with a dozen new balls, could break up the Mexican army in three innings.

A Harvard professor has spent the last twenty years of his life without sleeping. Wherein he differs widely from Rip Van Winkle, Philadelphia, subway construction, Mexican harmony, Sleepy Hollow, free silver and a few other well known slumberers.

It is getting to be a habit with baseball clubs to have on their payrolls at least one comedian. Won't it be splendid when all the major league clubs have their regular troupe of comedians? Each game can be preceded with vaudeville sketches of a humorous nature, and baseball fans will be saved the expense of buying tickets from the sidewalk speculators at the theatres. To carry out the idea in the proper way, a stage might be erected in back of home plate, an orchestra engaged and a few slapsticks obtained. If the theatre managers don't get peeved and try to suppress this competition, baseball may eventually become a rip-roaring farce!

POSSIBLY COLD FEET.

E. C. Ostlin, physical director of the local Y. M. C. A., is looking for George A. Keene, who appeared in this city two weeks ago trying to arrange wrestling bouts for Gus Peterson, physical director of Princeton University, for whom he claimed to be manager. Mr. Ostlin agreed to meet Peterson, who now holds the welterweight title, but Keene left the city that night and has not been heard from since.

ANOTHER TEAM.

One more basketball team has found a berth in Plainfield. The Plainfield All-Stars has been organized by a number of High School and college veterans who expect to put out a combination that will clean up on everything else in this city.

SPORTS OF ALL SORTS

CHOICE OF COACHES TO SHAPE OUT PLAINFIELD HIGH SCHOOL BALL NINE

Captain Monroe Good, of the Plainfield High School baseball team, will start practice work in earnest in the High School gym next week and expects to have a large squad of candidates out for the team. A number of veterans are still available but there are also a number of vacancies both in the infield and outfield to be filled and Good is looking over his material to see what he has to develop in the line of stars to stop up these crevices. A coaching staff consisting of Tommy Mullin, who leaves next month for Petersburg, where he will play in the Virginia League; Louis Slocum and Otto Frederickson, who have been signed by the Winston Salem combination in the Carolina League, and Eugene Lidgate, who will shortly report for spring training at the Orioles' camp, have been engaged to handle the P. H. S. athletes trying for the nine and their advice will probably go a long way toward shaping a representative aggregation. It will also give these men who have been drafted by the minor leagues an opportunity to get into first-class shape before reporting.

Some of the losses that will be felt most keenly at the local High School are Nash, the veteran backstop; Denny, a pitcher; Rosenson, a third baseman; Zerega, shortstop, and Ricketts, who played second base. Of these Nash will perform in a Leal's uniform; Denny was lost by graduation; Zerega is a candidate for the Princeton Preparatory School team, and Rosenson was graduated last year. Denny will probably be the greatest loss, he having been the pitching mainstay of the P. H. S. combination last year. As substitutes for Denny, Van Deventer, Coughlin and Woodhull did duty last year and with the careful coaching of the twirlers on the training squad one of them at least, ought to develop into a moundsman who could be relied upon at all times. Woodhull has been a member of the P. H. S. squad for three years and although his work has shown signs of brilliancy at times he has not been reliable at all times.

With the absence of Nash, Captain Good will probably have to assume the catching responsibility and this will leave the first base job open for competition. Good did some of the backstop work last year and performed to good advantage every time he donned the mask. The initial sack is open to contention, but Joseph Carty played around this corner last year in several games and he may be pulled in from the outfield to fill the empty sack. Grisley, who played second last year, is once more a candidate and the keystone sack is conceded to be his. Johnny Heron, the midget shortstop, who has performed for two seasons, is again on the job and the area between second and third will likely be guarded by the small one.

Herman Rosenson's absence will be another one that will be keenly felt in several departments. He, like Nash, was a heavy hitter and exceptionally speedy base runner and it will be hard to unearth a substitute to fill the bill as he did. The outfield positions, as usual, will produce the largest array of aspirants, and nothing definite can be said beforehand as to the selection of garden men.

Now that the first step has been taken toward reorganizing the base ball team at P. H. S. those who followed the sport last year during the progress of the Interscholastic organization are looking forward to another league this year. Leal's, N. P. H. S. and P. H. S. will all have unusually formidable lineups to place on the field and if a cup was offered for competition it would be an incentive to some friendly interscholastic relations, such as have been promoted by the basketball league and baseball league of last year.

WENDELL KUHN TO LEAD PRINCETON HOCKEY SEVEN

Wendell S. Kuhn, of Pittsburgh, has been elected captain of the Princeton hockey team for 1914. He is twenty years of age and has played on the varsity team for two years.

Kuhn succeeds Captain Hobey Baker as leader of the seven and has been second only to this speedy rover who has won the highest rank in amateur hockey, in his work on the Princeton team for the past two years. Baker declined to run for the captaincy again. As center on last year's championship organization, Kuhn was selected for the same position on the "All-College" seven and showed even greater skill during the season which has just closed.

TRIPLE EXHIBITION.

Manager Burnett Brodziak, of the Scotch Plains Parish House basketball teams, has arranged for a triple exhibition of the indoor game on the Parish House court for next Saturday night. The first team will play the All Plainfields; the Nonpareils, of this city, will oppose another feminine quintet, probably Springfield High School; and he has also arranged a game for the Parish House seconds.

GRACE AND HOPE.

The basketball team representing the Grace church boys' club will line-up against the Hope chapel second five on the Hope court tonight. Both combinations are speedy juvenile quintets and a good contest will probably be the issue.

A few lines of To Let advertising will stop all anxiety about it!

WILL DECIDE COLLEGE HOCKEY TITLE TONIGHT

The Yale and Harvard hockey teams come together tonight at the St. Nicholas Rink to decide the hockey honors for the year. This will be the last game of the season, and the winner will be hailed as the college champions.

This distinction was claimed by the Princeton players until they met the Harvard team last week and were beaten. The only serious opposition comes from the Yalensians, who, with a stronger team than they have had on the ice in any game this season, expect to beat Harvard and regain the honors they lost in the first game of the series.

PLAINFIELD NOT IN IT.

Organization of the New York and New Jersey baseball league, known as the Inter-State League, during the preliminary process of formation, was completed yesterday afternoon at Hotel Cadillac, New York city. Plainfield was mentioned as a sixth team to complete the circuit but local ball promoters could not see the need of a league team here and Long Island City was substituted.

NEXT ATHLETIC EVENT.

The running spring board broad jump (a new one) is the next athletic event on the Y. M. C. A. Color League schedule. This event will be contested next Tuesday night.

LEAGUERS WILL EAT.

A definite date has been decided upon at last for the banquet to be tendered to the Y. M. C. A. color leaguers by the Women's Auxiliary of the association and the athletes will dine Friday night, March 28.

FIRST PLACE TIE IN COLLEGE LEAGUE

Foster and Kraussee Tie for Top Notch Honors Among Junior Jumpers.

A leap of eight feet one inch won the standing broad jump event for Esty Foster and Clarence Krausse in the Y. M. C. A. boys' department college league race yesterday afternoon. Just below the tie for top notch honors came Adams with a mark of seven feet six inches. Thirteen contestants took part in the event and returned records as follows:

Foster, Yale	8-1
Krausse, Harvard	8-1
Adams, Harvard	7-6
Alpaugh, Princeton	7-5
Ryder, Princeton	7-4
Sheing, Yale	7-4
McDowell, Harvard	7-2
Pennoyer, Pennsylvania	7
Moyer, Princeton	7
Stover, Harvard	6-8
Brower, Harvard	6-7
Walters, Yale	6-7
Kuldosha, Yale	5-10

LOVE VANQUISHES RIVAL GLASSMEN

First Team Substitute Scores a Total of 31 Points Against the Sophs.

With Roy Love, first team substitute on the North Plainfield High School five, playing for the junior class in the High School interclass league game with the sophomores, the third year men won their first game of the season on the Saengerbund Hall court yesterday afternoon by a score of 35 to 30. Love counted for 31 out of his team's 35 points or just enough to win over the Sophs single handed.

The first half ended with the score 19 to 14 in favor of the Juniors and this margin was maintained until the final whistle blew.

The score:

JUNIORS.

	G.	F.	P.
Beckman, f.	2	0	4
Kinney, f.	0	0	0
Love, c.	11	9	31
Lowe, g.	0	0	0
Fairman, g.	0	0	0
	13	9	35

SOPHOMORES.

	G.	F.	P.
Day, f.	5	2	12
Fetherstone, f.	1	0	2
Abrams, c.	0	0	0
Chandler, g.	4	0	8
French, g.	3	1	7
	13	3	*30

*One point awarded.

Referee, Van Mater; umpire, Dunning.

THEY COME AND GO.

The basketball team of the Dunellen Baraca class has a match scheduled with the Queen City A. A., claiming camping grounds in this city, for next Monday night, but does not know whether or not to hold the date for that aggregation. The Queen City A. A. movement has proven bottomless and Manager Apgar, of the Dunellenites, better hunt around for another attraction.

Bowling
OLYMPIA BOWLING ALLEYS
117 EAST SECOND ST.
WILLIAM F. WALTERS, Prop.

COYLE BEST SENIOR DEPARTMENT JUMPER

Three Standing Broad Jump Event Annexed by Bill Coyle.

William Coyle proved himself the best jumper in the Y. M. C. A. Color League, last night, when he came out on top of the heap with a leap of twenty-six feet six inches, just eight inches ahead of Bert Hansen, who pulled up on the second rung. Twenty-four of the senior department athletes entered the event and all came out with good marks to their credit.

The summaries follow:

Coyle, Orange	26.6
Hansen, White	25.10
Ostrom, Orange	25.9
Gilmore, Red	25.2
Harris, Orange	24.2
Newmiller, Orange	23.9
Gilbert, Orange	23
L. D. Farmer, Green	22.11
Price, Green	22.10
Frost, Green	22.8
Camiso, White	22.8
Stollock, Green	22.6
Barret, Green	22.4
Clark, Orange	22.2
Dorman, Orange	21.8
E. Barret, Green	21.8
Smith, Green	21.7
Murgy, Green	21.4
Boice, Red	21.3
Seals, Red	20.7
Hoagland, White	20.7
Lockley, Red	20.1
Perry, Red	19.11
Mead, Green	18.6

MARTIN WILL NOT ACCOMPANY ROOKIES

Umpire Connolly Says That the Plainfield Shortstop is in Big League to Stick.

Officials connected with the New York American League baseball team have made public a communication received from Jack Martin, of this city, a few days ago. In his letter the shortstop sends word to the Yankee club that he would like to join the party that leaves for Bermuda next Saturday and thus get an early start. But Jack will have to wait for the squad which departs March 1 because the Arcadian, which leaves Saturday, cannot accommodate another one.

Speaking of Martin it becomes necessary to relate a little gossip that leaked out of a big league meeting in New York the other day. Umpire Connolly, the popular arbitrator (if an arbitrator was ever popular) of the American League, who attended the meeting, said that he had watched Martin particularly close during his sojourn in the big league and that the new men going to the training camp would have to be wonders to beat him out of a job. He further stated that Jack had the makings of a big leaguer and that he was sure the youngster would stick this trip.

Martin announced his intention of doing some of the coaching work at the Plainfield High School some time ago and when Captain Good calls for baseball candidates he will probably have Martin on his long list of trainers. Martin has drilled the P. H. S. candidates for the past two years and has been very successful in his work.

ELKS' NEXT GAME.

No more bowling is scheduled for the Plainfield Elks' quintet until a week from tomorrow when it meets the New York antlered tribe on Walters' alleys. Charley Starr, who rolled for a mark of 280 against Elizabeth last night, will be a member of the Metropolitan aggregation when it appears in this city.

Y. M. C. A. FRESHMEN CONTEST BROAD JUMP

Thirteen Members of That Class Leaped for Good Marks in Y. M. C. A.

With a wonderful jump of nine feet one inch for a junior contestant, Herbert Peacock, of the Y. M. C. A. Freshman gym class took first place in the standing broad jump event held yesterday afternoon in connection with that class activities. Clay, who is a member of the Indian League, came next in line with eight feet six inches to his credit. This midget defeated eleven other jumpers all of whom were much larger than him.

The summaries:

Peacock, Princeton	9-1
Clay, Sioux	8-6
Fitch, Harvard	8-4
Parvin, Princeton	8-2
Mumford, Yale	8-1
Clawson, Yale	8
Starkweather, Pennsylvania	7-8
Stringham, Harvard	7-7
Crone, Harvard	7-6
Force, Princeton	7-2
Whitford, Harvard	7-2
Giddes, Pennsylvania	7-1
Nash, Pennsylvania	6-5

FEMININE BASKETBALL ARTISTS MEET ON COURT

In a practice game at the Dunellen Presbyterian church last night two girls' teams representing the East and West Ends of that town clashed. The West End aggregation defeated the East Enders by a score of 12-7. Miss Pearl Dodwell scored eight of the twelve points made by her team while Miss Lillian Fischer scored six of the seven tallies received by the East Ends. Miss Ruth Voorhees scored two field goals for the West Ends, giving them considerable lead over their opponents. Miss Emma Voorhees was the only one able to locate the basket for a free throw. Robert Bogardus, Jr., acted as referee.

Y. M. C. A. LEAGUE TEAMS AND POINT SCORE

Team.	Points.
Orange	1567.2
Green	858.4
Red	808.3
White	723.8

N. P. H. S. CLASS LEAGUE BASKETBALL STANDING

Class	W.	L.	P.C.
Freshmen	3	1	.750
Senior	4	2	.667
Sophomore	1	3	.250
Junior	1	3	.250

STARR ROLLS 280.

Charley Starr's tally of 280 was the feature of the Elks' League match in New York last night, in which the New York team took two out of the three games rolled with Elizabeth. Starr went all the way from the second frame in his big game. He had 226 for a windup and averaged 224 for the series.

BOWLING TONIGT.

Teams number one and three will oppose each other in the Park Club ten pin tourney tonight on the club's alleys. This is the last match of the tournament and a hot tussel is expected.

RUBBER SERIES WON BY DUNELLEN TEAM

Home Pinners Defeat Company M in Two Out of the Three Games Rolled.

The Baraca class pin smashers, of the Dunellen Presbyterian church, defeated the fast Company M quintet of bowlers in the rubber match bowled on the church alleys in Dunellen last night. The first was won by Company M on the Dunellen alleys, but when the Dunellen boys visited the militia men at Somerville they tied scores. The Baraca class men won two out of the three games rolled last night. George Apgar and H. C. Smith, of the churchmen, rolled the highest individual scores for their side while Wilson and Lamerson ran up for the musket-wielders.

The score:

BARACA CLASS.			
C. Brawn, Jr.	168	184	167
Apgar	156	219	131
Smith	222	195	149
Dodwell	132	123	
Giddes			135
R. Brawn	142		
Voorhees		151	147
	820	872	729
COMPANY M.			
Wilson	209	187	195
Leonard	153	140	117
Lamerson	181	163	165
Van Pelt	140	136	146
Schenck	160	121	133
	843	747	695

WITH THE BOXERS

Young Togo, the Japanese boxer, is down and out and is now working in a restaurant at Fort Smith, Ark.

Sandy Ferguson, who will take another fling at the boxing game, has signed to meet Jeff Madden at Putnam, Conn., Feb. 25.

The Dixie Kid, the colored welterweight, was defeated in a 20-round bout in London the other night by Johnny Mathieson, of England.

A bill has been introduced in the California Legislature making it illegal to put on a boxing match between a white boxer and a negro.

Jack Lester, the heavyweight boxer, who has just returned from Australia, gives Promoter McIntosh a panning about the way he treats American boxers.

P. H. S. SOPHS LOST.

The Sophomore class basketball team, of the Plainfield High School, went to New Brunswick last night where they engaged in a court battle with the Christ church representatives of that city. The Queen City combination was downed with a count of 65 to 25 and failed to return a box score of the contest. The playing was one sided at all times, and according to the vanquished they were considerably outweighed as well as outplayed.

N. P. H. S. PRACTICE.

In anticipation of the hard interscholastic struggle with P. H. S. on Saturday afternoon, the North Plainfield High School basketball team has been granted the use of Saengerbund Hall for two hours practice every afternoon this week. Coach Webster is shaping the team for the battle.

P. H. S. FRESHMEN PLAY.

A game has been arranged by the manager of the Plainfield High School Freshmen basketball five to be played on the First Presbyterian church court in Dunellen, next Saturday night between his team and the Dunellen Monarchs.

Y. M. C. A. PRACTICE.

Physical Director E. C. Ostlin, of the local Y. M. C. A., will have his first team out for a stiff practice on the association court tonight. All those trying for the team are expected to be on deck.

—Use Press want ads

Closed All Day Saturday, Washington's Birthday

Store Closes Saturday at 9 P. M.

HAHNE & Co.

NEWARK'S STORE BEAUTIFUL

Broad, New and Halsey Streets.

IMPORTERS RETAILERS

WE GIVE AND REDEEM SURETY COUPONS

Our Tailoring Offer We Are Making Fine Suits and Overcoats for Only $18.50

Men are being attracted in large number to the tailoring sale which we inaugurated Tuesday.

It is a fine proposition, truly, this offer to make to your order suits and overcoats of such exceptionally nice materials, all wool, of course, at the little price of **$18.50.**

These suits and overcoats when finished are superb garments, not tailored in the ordinary slipshod fashion, but finely finished in every detail.

They are such suits as you could not readily buy under $30 or $35 in any good tailor shop.

There are hundreds of new Spring patterns, of fine, all wool fabrics to choose from.

We give you a try on and guarantee a perfect fit.

WOMEN'S and MISSES' COATS AT LESS THAN HALF PRICE

We have taken the remainder of our stock of Winter Coats and marked them to less than half, thus bringing to you in three goodly lots elegant winter coats of Chinchillas, Fancy Mixtures, Double-Faced Cloths, Fancy Diagonals and Polo Cloths, trimmed in various styles with plaid, braid and velvets and large buttons.

Values run from $12.50 to $35—

5.00 9.00 15.00

Handsome Velour and Velvet Coats richly trimmed and lined; $35 to $50 values, **$25.**

No Coats Sent on Approval, None Sent C. O. D.; None Exchanged.

INTRODUCING FRESHLY PLUCKED FLOWERS FROM

A FIELD OF NEW WAISTS

We've just unpacked this lot of waists and they're fine—really fine at the little price we've decided to mark them.

White Lawn Waists—round, square and high necks; smartly embroidered in contrasting color; some with round and square collar; lace edge and embroidery trimmed; front finely tucked and finished with buttons; three-quarter sleeve, with or without turnback cuffs; sizes 34 to 44; value 98c to $1.49; while they last Thursday, will be.....**69c**

Tailored Linen Waists—tucked front; laundered collar and cuffs; value $1.98; special at.....**$1.09**

Waists of Chiffon, Messaline, Crepe de Chine, Taffeta and Charmeuse, in high, round and square neck styles; smartly embroidered or trimmed with bandings, buttons, velvet, etc., all wanted shades as well as white; several new up-to-date models to choose from—

Values to $4, special at $2.98. Vaues to $9.98, special at $3.95.

Values to $10.98, special at $4.98.

Worthy Hosiery

IN A TWO DAYS' SALE.

Women's Stockings—cottons and lisles; also silk lisles; black, tans, and colors; all wide welt and reinforced heels and toes; at.....**35c a pair**
Six pairs for $1.75.

Women's Stockings—lisles and cottons; full fashioned; black only; at the pair.....**25c**
Six Pairs for $1.25.

Men's Half Hose—imported and domestic makes, silks, lisles and cottons; black and colors light and medium weights; many kinds to choose from at.....**25c**
Six Pairs for $1.25.

Men's Socks—silk, lisle and fine cotton; black and colors; all with double heels and toes; the pair at.....**35c**
Six Pair for $1.75.

Women's Shoes

While sizes are somewhat broken we are still able to offer you good choice and a good variety of styles in this lot of Women's Shoes which we have been selling so cheaply.

There are shoes of Patent Leather, Gunmetal Calf and Vici Kid in a variety of the most up-to-date models; values running $2, $2.50, and $3; selling at the one price.....**$1.35**

Women's Shoes of Patent Leather, Gunmetal Calf and Tan Russia Calf; high or low heels; very good $2.50 and $3 Shoes, selling special at.....**$1.75**

Hahne & Co. Broad, New & Halsey Sts **Newark, N. J.**

AN ATTRACTIVE SKATE SALE

Every number and style of skates we carry **MARKED DOWN** to a price of interest to you.

Note the following prices:

Our regular 75c Lever Club Skate now.....**50c**
Our regular $1.00 N. P. Club Skate now.....**70c**
Our regular $1.25 Ladies' Club now.....**90c**
Our reg. $2.25 Ladies' Strap Heel, hardened, now**$1.60**
Our regular $1.50 Key Hockey, now.....**$1.00**
Our regular $3.50 Hockey to screw on, now.....**$2.25**
The Flanged Runner Key Hockey, usually sold at $3.75; now.....**$2.50**
25c Hockey Sticks, now.....**19c**
75c Hockey Sticks, now.....**50c**

A. M. GRIFFEN CO.

119-121-123 E. Front St., Plainfield N. J.

Two 'Phones 6-214

PHOTOS MATZEN

LARGE PICTURE FREE!

With one dozen of our 1a Cabinet Photographs we will give free one large (16x20 in.) Platinograph for framing.

CHRISTIAN F. MATZEN

The Photographer.

131 E. Front St. Tel. 867-W

BASEBALL NOTES

The Indianapolis Indians will have a real Indian in the lineup if Manager Kelley succeeds in signing up Pitcher "Chief" La Roy.

The chances are that the New England League will have an entirely new staff of umpires the coming season.

Young catchers in the American League to fill the places of Sullivan, Street, Stephens and Schmidt are Sweeney, Schalk, Stanage and Schang.

Pitcher Nap Rucker, of the Brooklyn Superbas, says that in his opinion Jim Sheckard, of the Cubs, has the greatest batting eye in the National League.

George Stone, who when playing with the St. Louis Browns a few years ago led the American League in batting, is trying to land a berth as a minor league manager.

Manager Chance, of the New Yorks, says that if he can get into proper condition during the training trip he will cover first and move Chase to the second station.

It is said that the combined salaries of the three regular outfielders of the Boston champions is less than the salary said to have been demanded by Ty Cobb from Detroit.

President Locks, of the Philadelphia Nationals, has signed Hugo T. Wedell, a former college player and at present a member of the faculty at the University of Kansas.

If Eddie Plank carries out his threat to retire from the game the Athletics will be sorely up against it. The veteran twirler could always be depended upon to deliver the goods.

Manager McGraw is trying to put over a trade for Pitcher Tyler, of the Boston Braves. "Mac" wants a left-hander in reserve in case "Rube" Marquard should fail to play this year.

A champion team is a fine thing in the Fall, but when you try to sign 'em up in the Spring they will surely cop your Angora. Inquire for Mr. McAleer, of the Boston Red Sox.

Terry Turner, the veteran Nap, will round out a decade of service as a Cleveland player the coming season. Right now Terry looks to be in better physical condition than at any time during the last five years.

HUNTING AND FISHING

There will be several of the Sheepshead Bay fleet ready for a trip to the fishing banks next Sunday. Ling, hake and whiting are biting inshore, where the boats will probably anchor.

A bill to prohibit January fishing in fresh water has passed the Assembly and the ways are greased for it in the Senate. We hope there are no obstacles in its way when it starts for the Governor's signature, as it is a good bill.

Saturday being a holiday, would just fit in for a duck hunting trip. Reports from very reliable sources around Forked River and Barnegat show that there are great flocks of ducks and geese flying.

Some one started the rumor that there has been a change made in the opening of the trout season, and when it reached the writer the rumor had it that the season was wiped out entirely. We do not know of any such change, and it might be possible that the bill providing for the sale of trout for propagation caused the rumor, as this bill proposes to permit the sale at all times of trout hatched and raised in a hatchery located within the confines of the State.

The English sparrow among birds, like the rat among mammals, is cunning, destructive and filthy, but when people compare the starling to the sparrow and seek to legalize its destruction by permitting men to kill them with shot from a gun they make a mistake. The starling is useful as an obnoxious weed destroyer, as well as a clever hunter of tree bugs and worms. Who ever saw a starling in the streets of Newark picking among the animal refuse with the sparrows? We never did, and there are thousands of starlings hereabouts. In some Western cities where the starling roost in parks and their droppings become a nuisance the park attendants shoot Roman candles through the trees occasionally and the birds seek other quarters, not coming back to those particular trees for weeks. Such a method might be tried in those sections of the country that seek this legislation, instead of permitting them to be hunted.

The prairie chicken, now common only in Kansas, Nebraska, Minnesota, the Dakotas and Manitoba, is one of the game birds which formerly existed over a much wider range than at present, and in far greater abundance. The condition regarding quail in the Eastern States is similar to that of the prairie chicken, becoming scarcer every year. They have been reduced principally by hunters, as have so many of our finest species of birds. Many sportsmen declare allegiance to the highest principle of game preservation, yet fail to practise these principles. Our present game laws, even though efficiently administered, will save no species of birds, as the rapid growth of the army of sportsmen and pot hunters more than counterbalance the effect of the shortening of open seasons and reductions of bag limits. Realizing all of this, has caused the frequent discussion of "breeders' license" laws that one hears about the State House these days, and which will probably be the cause of the passage of an act permitting the breeding of game birds by individuals under State regulation and license.

BIG DOG SHOW.

New York, Feb. 19.—Nearly three thousand aristocratic dogs, representing every breed known to the fancier, are in the hands of the judges at the thirty-seventh annual bench show of the Westminster Kennel Club, which opened in the Grand Central Palace today. It is the most extensive exhibition of dogs ever shown in this country. In competition with the best of the domestic bred dogs are scores of pedigreed canines recently imported from England, Scotland and Ireland. For the first time in the history of the club, bulldogs head the list of entries. The growth of the popularity of this breed is shown by a total of 189 entries, which is fifty more than last year. Among the number is several of the former British champions recently brought to this country by Arnold Lawson, of Boston. Airedale terriers occupy second place on the list of entries. Other breeds well represented are the collies, Irish terriers dachshunds and Boston terriers.

ANOTHER NEW RECORD.

Roy Love hung up a new record for individual point scoring in the N. P. H. S. Soph-Junior class match yesterday afternoon, chalking up 31 scores. This smashes Dunning's old mark of 22.

EXAMINATIONS FOR LEADERS.

A test will be conducted by Physical Director Ostlin in the Y. M. C. A. gym tomorrow night for those members desiring to qualify for registration in the senior department leader corps.

—Use Press want advs.

SUBSTITUTES ELIGIBLE.

At a special meeting of the class basketball league governing body at N. P. H. S. yesterday afternoon it was decided that all High School basketball players were eligible to play on their class teams except the five regular first team men.

COLOR LEAGUE GAMES.

Two basketball games are scheduled to be decided in the Y. M. C. A. Color League tomorrow night. The Reds will lineup against the Orange five and the Whites and Greens will clash.

NEW BRUNSWICK SEEKS ALIEN.

New Brunswick, Feb. 19.—Application will be made soon to Governor Wilson for extradition papers in the case of Charles Cohn, the man who was held at Ellis Island upon his arrival from Venezuela as an alien criminal not wanted here. Upon application of the authorities here it was decided by the Ellis Island Commission to let him in, so that he could be tried on a charge of being concerned in the sale of stolen horses, it being alleged he had a "fence" on his farm at Deans. Upon the warrant being served upon him by Detective John R. Ferguson, of this city, Cohn was committed to the Tombs in New York city for thirty days, pending extradition.

CRUSHED TO DEATH BY ENGINE.

Elizabeth, Feb. 19.—Failing to heed the approach of drill engine No. 63, John Gernandt, an aged employe of the Singer factory, crawled under the gates of the Central Railroad at Trumbull street, and was crushed to death. A fellow-workman who was with him did not see the engine until too late to warn him. The body was removed to Martin's morgue. Gernandt had been employed at the Singer factory forty years. His wife died three weeks ago. Two sons and three daughters survive him. He lived at 425 Bond street.

A few lines of classified advertising will do the work of ten thousand placards.

Ludwig Baumann & Comp'y

America's Greatest Furniture House

49-51 MARKET ST.

NEWARK, N. J.

CLOSED SATURDAY, WASHINGTON'S BIRTHDAY

New York Store—Block 8th Avenue—35th to 36th Streets

Dollar For a Complete Room Outfit

Pay one dollar, select anything you need to furnish a room completely, and we will deliver the goods promptly to your home and YOU CAN PAY THE BALANCE IN SMALL WEEKLY PAYMENTS.

No Club Fees—
No Red Tape—
No strings to This Offer.
No Extra Charges of Any Kind.

$1 COMPLETE ROOM OUTFIT OFFER

WE GIVE U. S. & H. STAMPS With All Purchases and Payments

ECONOMY FURNITURE SALE

Everything in our mammoth stock at savings of 25% to 50%. Millions of satisfied customers will testify as to our fairness and our willingness to give YOUR MONEY BACK IF YOU ARE NOT SATISFIED. Come into our store, get our prices and convince yourself by comparison that—

OUR PRICES ARE ALWAYS THE LOWEST

Reed Pullmans Greatly Reduced

Every Go-Cart and Carriage has received tremendous reductions. This is your chance to save money.

$18 Reed Pullmans **12.95**
$20 Reed Pullmans **14.95**
$25 Reed Pullmans **17.95**
$32.50 Reed Pullmans **20.95**

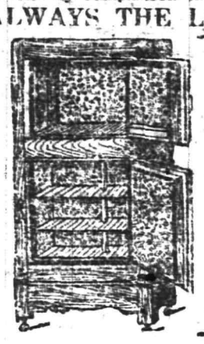

Refrigerators at Cost

This sale includes every refrigerator in stock. Not one left out.

SAVE MONEY

$10 Refrigerators, lift top style	7.76
$12 Refrigerators, lift top style	9.95
$15 Refrigerators, lift top style	10.95
$19 Refrigerators, apartment house style	12.95
$20 Refrigerators, apartment house style	14.95
$25 Refrigerators, apartment house style	17.95
$30 Refrigerators, apartment house style	19.95

$20 Brass Bed—8.69

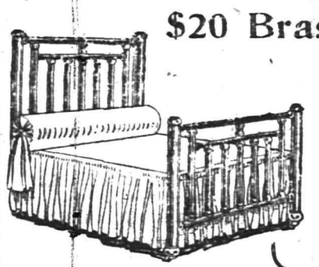

Heavy posts surmounted with heavy knob vases; heavy filling rods, with T. B. connection; rail effects in head and foot.

$8 White Enamel Bed 3.98

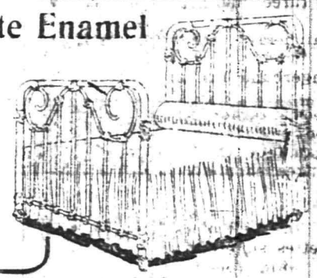

Continuous post style, fancy scroll effect in head and foot; all sizes; finished in best baked white enamel.

Golden Oak Chiffonier

Actual $10 Value

5.49

Made of solid oak, golden finish; 30 inches wide; French bevel mirror, 10x17; five deep drawers.

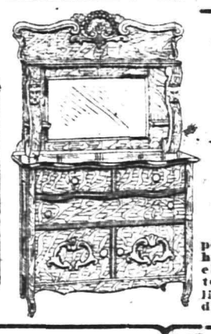

Quartered Oak Sideboard

ACTUAL $25 VALUE

14.98

Golden oak finish, highly polished; large base with heavy carved top; large beveled plate mirror; serpentine top; two top drawers, one lined for silver; one long drawer; two cabinets.

Accounts Opened From **$5 TO $1,000** On Small Weekly Payments.

Double Stamps Mornings "L. & N." Single Stamps Afternoons

WE GIVE FREE INSURANCE In case of the death of the wage earner of your family we will at once give you a receipted bill in full of your account without extra charge.

STORE WILL BE CLOSED ALL DAY SATURDAY, FEBRUARY 22. CLOSE FRIDAY AT 5:30 AS USUAL.

Telephone 5500—Market—Five Five Hundred.

L. S. Plaut & Co.

BEE HIVE New Jersey's Shopping Centre NEWARK

Mail and Phone Orders Receive Prompt and Careful Attention.

711 TO 721 BROAD ST. NEWARK.

Big Sale of Ribbons

ALL NEW AND CHOICE AT EXCEPTIONAL ECONOMIES.

35c Hairbow and Millinery Ribbon—Pure silk taffeta, with wide satin and ottoman borders, 5 3-8 in. wide, just the thing for smart millinery and hairbows; assortment of rich colorings, solid blue, pink, brown, and following combination colors: navy grounds with white, gold, Alice blue and green borders, Alice blue with white and black borders; royal blue, with gold borders and white; cerise, cardinal and green grounds with black borders; manufacturers' very slight "seconds," but hardly perceptible; will not impair use or wear; an entirely new and fashion ribbon; yard.....**25c**

Reg. 45c Faille Ribbon—Pure silk, extra heavy quality, unsurpassed for wear and durability; always desirable ribbon for hairbow, hat trimming and other uses, 5 3-8 in. wide, following choice range of colors, white, blue, cardinal, Alice blue, mais, emerald, gold, king blue, nell rose, tan, brown, champagne, lilac, cerise, old rose, navy and black; yard.....**25c**

Regular 39c Taffeta—Splendid grade pure silk millinery, sash, hair and general trimming ribbon, 5¾ inches wide; a large range of desirable colors, including all staple and fancy work, dress and millinery shades as follows: White, cream, blues, pinks, turquoise, old roses, lilac, violet, cardinal, garnet, mais, Alice blues, navy, brown, emerald, grays, resedas, purple, champagne, nell rose, gold myrtle, cerise, king blue and black; special, yard.....**27c**

Big Sale of Men's and Women's Handkerchiefs

Every year just about this time many manufacturers and importers make a drastic disposal of stocks on hand prior to inventory, as large regular buyers we are always given first choice by many firms, we go through the various stocks carefully, select what we want and then offer the goods to our patrons at the same appropriate savings at which they were purchased.

Women's 8c Handkerchiefs—Narrow hem, dainty open, embroidered escutcheon with block letter, worked with mercerized cotton, put up in half dozen packages and tied with colored ribbon, sold by the package only; full set of letters to open the sale; ½ doz.....**29c**

Men's Regular 12½c Handkerchiefs—Pure linen H. S., narrow hems, made from full size cloth, soft finish, ready for use with medium size block initial, firm and even weave; even at regular price of 12½c unusually good value; no better in many stores at 15c; special, each.....**9c**

Women's Regular 20c to 25c Handkerchiefs—Fine finish linen H. S. narrow hems, sheer and cambric cloth, foreign hemstitching and weave, a mill clearing to handkerchiefs with heavy threads, known to weavers and the trade as "seconds" that does not mean a damage; special, each.....**15c**

Women's 15c to 18c Handkerchiefs—Pure linen, narrow hems, some have bands inside hem of French cords, dainty and showy embroidered wreaths with block letters, soft finish, ready for use; nine designs, tied in half dozens, but priced by the single handkerchief, each.....**10c**

Why worry about taxes?

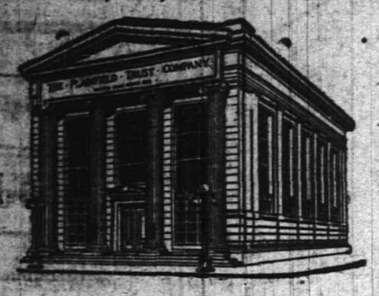

PROPERTY OWNERS.

Do you know that the Christmas Savings Club checks will be distributed five days before

TAX DAY?

If your taxes have been a burden, here is an easy way to escape it. If you join the Club now you will never miss the weekly payments and when your taxes come due you will be in a position to pay them. You may join any day this week during banking hours.

THE PLAINFIELD TRUST COMPANY

AUTOMOBILE SHOW NEWARK FEB 15 22

First Regiment Armory
Sussex Ave., Hudson & Jay Sts.
More than 300 pleasure cars and commercial vehicles, worth $750,000. Concerts afternoon and evening.
Open Daily 10 A. M. to 11 P. M.
ADMISSION .....50 CENTS
Take Central Ave., Roseville or Clifton trolley to reach the Armory. 2 13 15 17 19 20 21

SAFEGUARD YOUR VALUABLES.

by placing them in a Safe Deposit Box in our Round Door Manganese Steel Vault, where a box of liberal dimensions may be rented for $5.00 a year. Here Stocks, Bonds, Mortgages, Insurance Policies, Jewels and valuables of every description may be lodged secure from fire as well as thieves.

Access may be had from 8:15 to 4:30.

Allow us to show you our modern appointments.

THE STATE TRUST COMPANY
$100,000.00.

To Do Any Work Well

it is quite necessary to have purpose and determination. Let your aim be high and determine to be successful. See how much money you can save by depositing a portion of your income each week with the Plainfield Savings Bank.

Your account is invited.

4 PER CENT. INTEREST PAID.

PLAINFIELD SAVINGS BANK

Only Savings Bank in Plainfield

AMUSEMENTS.

PROCTOR'S

THE HOME THEATRE

MOTION PICTURES AND VAUDEVILLE

DAILY, MATINEE AND NIGHT AT 2 P. M., 7 P. M., 9 P. M.

NEW PICTURES DAILY

EVERY SHOW GIVEN IN FULL

NEW COMPANIES MONDAY AND THURSDAY

TODAY'S VAUDEVILLE

EMMETT WELSH & CO., In a Colored Musical Comedy, "IN SOUTHLAND."

THE CASTILIANS, De Luxe Bronze Posings. COATE & MARGUERTO, Singing.

FOUR BALDWINS, Novelty Instrumentalists.

SETRON, Vocalist.

3 REELS OF PHOTO PLAYS.

Old Hats Refinished Made Equal to New

Have you ever realized the amount of money wasted every year on hats that are cast aside simply because they are soiled or out of shape or the trimmings have become shabby? They can be refinished and retrimmed to look like new. Now is the time to have your old hats fixed over as it will not be long before straw hats will be worn. You will save the price of a new felt hat before the straw hat season opens. Bring in your old hats and we will convince you it is worth while having them fixed over. Shape changed if desired.

Ladies Hats cleaned and reblocked.

OPEN TILL 8:30 EVENINGS.

Milton H. Hinchcliff
PRACTICAL HATTER,
132 North Avenue
10 12 tf s-w

Corporation Notice.

Notice is hereby given that an ordinance to change the grade on South Second Street from View Avenue to Rock Avenue," a copy of which is subjoined to the Common Council, read the second time, and ordered engrossed preparatory to its third reading, and that it is the intention of the Common Council to adopt such ordinance at the regular meeting of the Common Council to be held in the Council Chamber, No. 149 North Avenue, in the City of Plainfield, N. J., at 8 o'clock p. m., on Monday, the third day of March, A. D. Nineteen hundred and thirteen, at which time and place prior to the adoption of said ordinance, said ordinance will be considered by the Common Council, and all persons interested may be heard before the Common Council with reference to the proposed ordinance.

By order of the Common Council.
J. T. MacMURRAY, City Clerk.
Plainfield, N. J., February 10, 1913.

AN ORDINANCE

To Change the Grade on South Second Street from View Avenue to Rock Avenue.

The Inhabitants of the City of Plainfield, by their Common Council do enact as follows:

Section 1. That the grade of South Second Street, from View Avenue to Rock Avenue, be changed so that the grade of the curb lines shall be as follows:

Beginning at the established grade of South Second Street at View Avenue, hence to a point two feet lower than the established grade at Frace Avenue; hence southwesterly two feet below and parallel with the established grade to a point 264.5 feet southwest of the center of Leslie Avenue; thence to the established grade at Rock Avenue.

Sec. 2. That all ordinances and parts of ordinances, so far as they conflict with this ordinance, be and the same are hereby repealed.

2 12 2-w

LEO SLONIM
THE JEWELER

230 WEST FRONT STREET PLAINFIELD, N. J.

Our stock of **STERLING SILVER**, manufactured by the **GORHAM CO.**, is large. It may sound fabulous to you our assertion "that our prices are much lower than those at the factory, but we are always ready to prove our statements with facts.

We also carry a complete line of the well known brand in triple silver plate—"1847 Rogers Bros. Triple."

Do not confuse our brand with some imitations such that are styled under the name of Rogers. Ours is the Original Rogers, the kind our Grandmothers were using.

Remember us on your repair work, our staff of mechanics, Watchmakers, Jewelers, Engravers and Opticians at your service.

LEO SLONIM
THE JEWELER

SALE OF HATS

$2.00 Soft Hats—Sale Price - - **$1.50**

Kippered

J. R. BLAIR 119 PARK AVE.

TRY A PRESS WANT AD

CARL SILBERT'S JEWELRY STORE

is now located at
255 W. Front St

Opposite Postoffice.

LOOK FOR WHITE STREET CLOCK

EDUCATIONAL.

HERR'S SCHOOL

Full and Special Courses, General Business Training. Day and Evening
Call, 'Phone (314), or write now
PLAINFIELD BUSINESS COLLEGE
Woodhull-Martin Bldg.
mwf

H. THEIS,
Wholesale and Retail Dealer in
Meat and Fine Provisions
All kinds of BOLOGNA a specialt
208 MUHLENBERG PLACE.
Special For This Week
BACON, by the strip, lb 18c
Our Own Cure. 2 19 3

ON YOUR WAY

to the station stop and see Alex. Stills, the Barber, who has opened an up-to-date shop on Depot Park, near Eastbound Station. Special attention to children. 'Phone 322-J.

Classified advertising will get you name on a pay-roll once more!

RESTAURANT

NEIGHBOUR
CATERER

133-135 North Ave.

TELEPHONE

SMALLEY BROS.

BUTCHERS
CHOICE MEATS

GAME IN SEASON.
ROASTING AND BROILING CHICKENS A SPECIALTY
BERKSHIRE SAUSAGE (none better).
Orders called for and delivered.
Telephone 88-A.

New Dancing Class

WEDNESDAYS, at 332 EAST FRONT ST.

Children's Class, 3:30 to 5 o'clock; preliminary steps, polite training, waltz, two-step, and many new fancy dances.

Advanced class, 5:00 to 6:30 o'clock; Waltz, two-step, Boston, Spanish Aviation, Harvard Tango, Grapevine Dances, all the latest steps in the new dances.

Adults' class at 8:30 o'clock, all the latest and new Ballroom Dances; also private instruction.

For terms or further particulars address
MISS HUNTINGTON,
332 East Front St. Telephone 501-R.
2 5 1mo

EYES

For Tired Eyes and Dull Headaches consult

ROBERTS
EYE SIGHT SPECIALIST
Eyes examined FREE
Eye Glasses $1.50 up
148 East Front St.

SPECIAL

TABLE DE'HOTE DINNER
Served at TRUELL HALL
Every Thursday Evening from 6 to 8.
PRICE $1.00
Card party in evening.
11 1 3mos m-w

RITZ Inc.

BABCOCK BUILDING
CANDIES, ICE CREAM, DAINTY LUNCH

—Press Wants are an inexpensive, quick-action means of communication between employe and employer. The law of self-interest makes the advertisement of your people important to every possible buyer of it!

Zeek Baking Co.

174 East Front St.

On "Foremost Bread" you may depend
For every day it is the same
We combine our efforts to that end
To make a bread that merits its name

We Lead---Others Follow---Auto Delivery

Telephone 1065

Open All Day WASHINGTON'S BIRTHDAY

Scheuer's Bargains

Open All Day WASHINGTON'S BIRTHDAY

FOR THURSDAY, FRIDAY and SATURDAY

Scheuer's Best XXXX Minnesota Patent Flour, 24½ lb bag 72c, per Barrel $5.69

Good Western Eggs, dozen 25c **A good No. 6 Broom, each 25c**

Granulated Sugar Limit 10 lbs with grocery orders; 10-lb bag 49c	Curtice Bros. Blue Label Catsup 25c kind, bottle 19c	Breakfast Cocoa Gold Medal Brand a box 15c	Crisco, Used Instead of Butter or Lard a can 22c	Stuffed Olives Large Bottles 25c kind 21c	Extra Queen Olives, 65c kind a bottle 45c
Mixed Nuts all New 2 pounds 25c	Loose Cocoa Shells 2 pounds 7c	Imported Sardines Boneless and Skinless Granadaisa Brand; large cans, can 21c	Baker's Premium Chocolate ½-lb cake 16c	Havemeyers & Elder's Crystal Domino Sugar 5-lb box 41c	Grand Ma's Borax Soap Powder, 4-lb pkg. 13c pkg., 2 for 25c
Campbell Soups Assorted Kinds 3 cans 25c	Old Dutch Cleanser Chases Dirt, 10c size 3 cans 25c	Columbia River Pink Salmon 9c can, 3 cans 25c	Hecker's Cream Oatmeal 9c size, 3 packages 25c	Seeded Raisins 1-lb package, 9c, 3 packages 25c	Very Finest Carolina Head Rice, 9c lb; 3 lbs 25c
Takhoma Biscuits, the Cracker That Splits a package 4c	Just Received Sugar Wafers, 8c pkg, or Loose a lb 18c	Heinz Sauerkraut a pound 3c	Kirkman's Borax Soap 10 cakes 45c	Swift's Pride Laundry Soap 10 cakes 32c	Octagon Laundry Soap 10 cakes 43c
Empress Brand Asparagus, 18c can dozen $2.00	Delmonte or Premier Asparagus 23c can, dozen $2.70	Standard Pack Pears 10c can, dozen $1.10	Standard Pack No. 3 Tomatoes 10c can, dozen $1.10	New Pack No. 3 Spinach 2 cans 25c, dozen $1.45	French Peas La Soil Brand 2 cans 25c, dozen $1.45
Varick Early June Peas 11c can, dozen $1.30	Luscious Brand Extra Sifted Early June Peas, 15c can, dozen $1.65	Maine Style Corn 3 cans 25c; dozen 95c	Warwick Limas Extra Small 16c can; dozen $1.85	Extra Fancy Stringless Beans 15c can, dozen $1.65	Bertrand Frères French Olive Oil 75c bottle 69c
Rolled Oats Fresh and Sweet 6 lbs for 21c	White or Yellow Corn Meal 6 pounds for 20c	Fresh Wheat Farina 6c lb; 4 lbs for 22c	Graham or Rye Flour 6 pounds 20c	New Loose Hominy 4c lb; 3 pounds 10c	Black Walnuts 5c pound 6 pounds for 25c

LENTEN SPECIALS

Salt Mackerel, 5c each, 6 for	25c	Full Cream Cheese, a lb	22c
Salt Mackerel, large, 10c each, 3 for	25c	Imported Swiss Cheese, a lb	38c
Smoked Bloaters, 2 for	5c	Imported Roquefort Cheese, a lb	45c
Smoked Bloaters, Fancy, tagged	5c	Best Munster Cheese, a lb	24c
Bismark Herring, large jars	23c	Best Limburger Cheese, a lb	24c
Fancy Red Salmon, 1-lb can	17c	Philadelphia Cream Cheese, each	9c
Tunny Fish, 1-lb can (special)	22c	Shefford Snappy Cheese, each	9c
Kippered Herring in Bouillon, can	9c	Pim Olive Cheese in jars, each	13c
Breadsley's Shredded Codfish, pkg	9c	Neufchatel Cream Cheese, each	4c

---

HIGH-CLASS WINES and LIQUORS

The subject of medicine must be of absorbing interest to the people, and they should exercise the greatest care in the selection thereof. Liquors, Wines and Beers are a great Medicine when Pure. I carry a large stock of well-made old liquors. Old liquors do not affect the body detrimentally but serve as the best tonic for invalids, stimulating and feeding the system. To persons wanting pure Wines, Liquors and Beers, I will say that I have the goods.

FRANK LINKE
WEST FRONT STREET, PLAINFIELD, N. J.
Telephone 157 1 22 1m wf

BIGGEST FUR SALE

EVER HELD
In Plainfield
CHARLES KURTZMAN
178 EAST FRONT ST.
DR. PITTIS OFFICE BUILDING
ANNOUNCES.

The season's marvel in the line of a fur sale that astonishes the city. Natural conditions make the sale imperative. Everyone can understand them. The mild warm weather and open winter has resulted in large quantities of furs being held over and these must positively be turned into money at this time. Even if you do not need furs right away it will pay you to buy and keep the goods until you require them, so low are the prices. All the goods are reliable Charles Kurtzman merchandise, the goods that you can trust.

Charles Kurtzman

DR. PITTIS OFFICE BUILDING
PLAINFIELD FUR STORE,
178 EAST FRONT STREET, PLAINFIELD.
Tel. 1935-J. OPEN EVENINGS

OUR COMRADES.

You read this and you read the want advertisements. You are the people that pave and pay the way. That's why you are Daily Press people.

PLAINFIELD DAILY PRESS

THE WEATHER.

Unsettled weather, probably rain tonight or Friday, slightly colder Friday.
Max., 45; Min., 28.

Established May 10, 1887. TEN PAGES. PLAINFIELD, NEW JERSEY, THURSDAY, FEBRUARY 20, 1913. TEN PAGES. Two Cents a Copy, $5 a Year.

VOTES FOR WOMEN SCORES IN SENATE

Upper House Passes Resolution Providing for Constitutional Amendment.

ASSEMBLY DOUBTFUL

Vote in Senate Fourteen to Five, Fielder, Leavitt, Barber, Slocum and Munson Opposing the Measure.

Trenton, Feb. 20.—After a brief spirited debate, the Senate concurrent resolution providing for a constitutional amendment for women's suffrage, and which was introduced by Senator Davis, passed in the Senate yesterday by a vot eof 14 to 5. The Senators voting in the negative were Messrs. Fielder, Leavitt, Barber, Slocum and Munson.

The fate of the resolution in the House of Assembly is uncertain.

The organized suffragists will not depend entirely on the resolution, but if the constitutional amendment law is passed by the Legislature, will make a fight in the convention for women's suffrage in the new constitution, which would be a quicker method of obtaining the rights they desire.

DUNELLEN INTERESTED IN WINGES' ODDITIES

Armed Patrol, Canings, Sidewalk Embargo, Spite Fence Are Alleged.

Mrs. Lydia Vail and Mrs. Louis Schneider, of Dunellen, appeared before Justice Rene P. F. VonMinden, of New Market, last night, and swore out a warrant for the arrest of William J. Winges, who lives on Lincoln avenue, Dunellen. The warrant charges disorderly conduct, but may be changed to cover alleged assault and battery. Winges is alleged to have grabbed Madison Vail, son of Mars. Vail, who was roller skating on the walk in front of his house yesterday and slapped his face after shaking him. Charles Noble, another boy, who was with young Vail, was also slapped it is asserted. On other occasions, it is asserted, Winges used a cane on boys who roller-skated past his residence on Lincoln avenue. Schneider alleges that Winges has borne a grudge against him since a dispute between them over the construction of the Winges house. Schneider is a carpenter.

Winges, it is alleged, has a habit of patrolling in front of his property with a cane or a shot gun. He is said to have refused to permit women with baby carriages to walk on the sidewalk. His comment at such times is said to have been to the effect that he did not lay the walk as a public thoroughfare. Last week Winges is said to have appeared on patrol in front of the house in a full dress suit, with a shot gun over his shoulder. Several times within the past week he has fired off the gun, neighbors say. The muzzle was elevated each time and no damage was done. Nobody was threatened. Winges has started to erect a nine foot fence about his property. The property owners of Front street in that vicinity have entered complaints with the Dunellen mayor, alleging that the proposed fence is a menace to property around, as it is not of fire proof material as the borough ordinances require. What the complainants really fear is that Winges will have the fence covered with advertisements.

Up to noon today the warrant sworn out by Mrs. Vail and Mrs. Schneider had not been served. Marshal Davenport expected to serve the paper and have Winges appear before the Justice before 5 o'clock this afternoon.

W. R. C. ENTERTAINMENT.

The Women's Relief Corps, No. 10, auxiliary to Scott Post, No. 73, G. A. R., will celebrate Washington's Birthday with an entertainment in its rooms in Reform Hall tomorrow night. A program of patriotic songs, recitations, violin solos and addresses by members of the G. A. R. has been arranged. Refreshments will be served. A silver offering will be taken.

SOLDIERS IN BATTLE.

Company K, of this city, will be represented by a basketball team at Elizabeth tonight in a game with the Company I aggregation of that place. The local cadets are confident of a victory and have their strongest line up ready for the fray.

—Look up C. O. Smith's adv. in this issue. ***

WILSON SHAKES THE PLUM TREE

Gebhardt Supreme Court Clerk and Bryant Renamed Labor Commissioner

OTHER APPOINTMENTS

Donges Utilities Commissioner—Senate Promptly Confirms Gebhardt's Name, But Others Are Not Acted Upon.

Trenton, Feb. 20.—Governor Wilson sent to the Senate yesterday afternoon two batches of appointments and disposed of over fifty positions, some of them the biggest plums at the Governor's disposal. Only one of these nominations, that of former Senator William C. Gebhardt as Supreme Court clerk, was confirmed. The others took the usual course of being referred to the judiciary committee.

In addition to the Essex and Hudson positions filled, these State appointments were made by the Governor:

Clerk of the Supreme Court—Former Senator William C. Gebhardt, of Hunterdon county.

For Commissioner of Labor—General Lewis T. Bryant, of Atlantic City, Republican, reappointed.

For Public Utilities Commissioner (to succeed Robert Williams, Republican)—Ralph W. E. Donges, Camden.

For Riparian Commissioner—Assemblyman Erwin E. Marshall, Mercer county, to succeed Henry T. Caullett, also of Mercer.

For Circuit Court Judge (to succeed Clarence E. Cole, resigned)—Howard Carrow, now county judge of Camden county.

For Member State Board of Health—Oliver T. Kelly, Middlesex.

Governor Wilson, in addition to the above nominated the following Common Pleas Judges: Bergen county, William Seufert; Camden county, to succeed Judge Carrow, William T. Boyle, now prosecutor; Somerset

(Continued on page 4.)

ANOTHER BACKWARD STEP IN U. S. P. O. DEPARTMENT

Postmaster E. H. Bird announces that beginning March 4 there will be a change in the collection of Sunday mail from local letter-boxes. At present it is the rule to collect mail from all boxes on Sunday, but after that date the collections will be made only from boxes in the centre of the city. Just what will constitute the dividing line between the residential and business sections has not yet been determined by Mr. Bird.

Mr. Bird has just returned from a trip to Washington where he sought an appropriation for Sunday mail collections. When the matter was explained, the postmaster's request was denied. He was informed that the postal authorities are rapidly abolishing the practice of collecting mail from boxes on Sunday. The appropriation not being allowed, Mr. Bird will be obliged to curtail the Sunday work in this city.

GRACE M. E. FESTIVAL WILL OPEN TONIGHT

A bazaar and festival will be conducted by the Ladies' Aid Society of Grace M. E. church tonight and tomorrow night. An entertainment, which will include tableauxs and monologue sketches, will be changed each night. Cake, candy, fancy articles and groceries will be on sale.

The committee in charge of the various tables follow: General chairman, J. H. Darby; fancy table, Mrs. A. Lutkins, Mrs. C. C. Cain, Mrs. J. Carroll and Mrs. A. Vanderbeek; candy table, Epworth League with Miss Della Voehl as chairman; ice cream tables, Mrs. George C. Nelson; cake tables, Mrs. E. A. Vermeule, Mrs. J. W. A. Bauersachs, Mrs. F. W. Miller and Mrs. R. Gaskill; grocery table, Mrs. Chris Stahl, chairman, assisted by Mrs. Charles Stahl, Mrs. Edward Terry, Mrs. E. A. Robinson, Miss Dorne and Mrs. E. P. Stevens; clippings, Mrs. B. Winkler, chairman, assisted by Mrs. Charles Harden, Mrs. J. L. Bennett, Mrs. H. B. DeMott, Mrs. Cory, Mrs. C. L. Moore, Mrs. F. Schuck, Mrs. George Bird, Mrs. H. Apgar, Mrs. A. W. Winkler and Miss L. Rennaman. Mrs. J. H. Darby and Miss Florence Nichols will be in charge of the entertainment. The Men's Club of the church will conduct a booth at which home-made cake, pie and bread will be for sale. Dyckman Winkler will act as chairman of the club.

THE TEMPERATURE.

The temperature report from The State Trust Company today is as follows: 9 a. m., 34 degrees; 11 a. m., 45 degrees; 1 p. m., 55 degrees.

MISSIONS TOPIC FOR CONVENTION

Stirring Addresses at Conference of the Four Local Baptist Churches.

THREE DAYS' SESSION

Exhibit a Marked Feature of the Meetings—Missionaries Give Helpful Talks—A "Missionary Tea" is Given.

Stirring addresses on foreign missionary work were given at this afternoon's session of the Missionary Convention and Institute being held at the First Baptist church, under the auspices of the First, Park Avenue, Temple and Seventh-Day Baptist churches. Miss Frances Tencate, of India, and Mrs. J. V. Lattimer, of Huchow, China, were the speakers representing the foreign field, while Mrs. Lucie Rising, assistant to Rev. Dr. Philip B. Strong, of the First Baptist church, gave an interesting talk on "Our Training Schools," showing what is being accomplished there in preparing young women for mission work.

Miss Tencate, one of the best known of the denomination missionaries, who has just returned from her field at Nellore, India, gave an instructive address of the great progress being made by the Baptists in India. Her talk was full of interest and gave the large audience perhaps a clearer idea as to just what is being done in spreading the Gospel in that country. Miss Tencate drew entirely from her personal experience in her address and aroused a deeper interest in this work.

Mrs. J. V. Lattimer, whose mission station is at Huchow, China, told somewhat in detail of the mission work being done there, especially in the light of the great changes that have been going on in that country during the past year. Her talk was full of encouragement, especially when she told of the eagerness with which the natives accept Christ and of their desire to study the Bible.

It being impossible for Miss Rebecca Davie, of Spelman Seminary, Georgia, to remain for the afternoon session, she gave her address this morning at the school of methods, telling of her work, and Miss Grace Deland who is one of the recognized leaders in social settlement work in New York, gave an inspiring address this afternoon, taking the place of Miss Davie on the program. Miss Deland told of the great work that is being carried on in the settlements of New York, telling how the girls and women are being helped to live Christian lives and of the efforts being made to save them from the thousands of temptations with which they are confronted.

This afternoon between 4 and 5 o'clock there will be a "missionary tea," to be served by women in costume representing the different mission fields. There will also be picturesque exercises.

Following the devotional exercises this evening, Rev. Dr. Frank S Dobbins, of Philadelphia, will give his illustrated lecture on "China In the Transition," which has attracted widespread comment. Mrs. A. B Coleman, of Boston, will also make an address on "The Voices of Women," concluding with a "Missionary Drama."

The session this morning consisted of a "school of methods," conducted by Mrs. E. O. Silver, of East Orange, one of the State directors of foreign missionary work. The organization, aim and other features of mission work were presented by mission leaders during an informal discussion, after which Miss Davie gave her talk on Spelman Seminary. Special musical features have been arranged for the remaining sessions of the convention.

Services preparatory to the missionary convention and institute, which began this morning, were held at the First Baptist church, last night. Rev. Dr. Philip B. Strong, the pastor of the church, was in charge and there were short addresses by Mrs. A. A. Palmer, one of the State directors of the Baptist Home Missionary Society; Miss Frances Tencate, of India, and Miss Rebeca Davie, of Spelman Seminary, Georgia. The service was planned as one of inspiration and consecration. It was largely attended. Preceding the talks there was a song service with violin solos by Miss Florence Wohlfert.

Dr. Strong outlined briefly the purpose of the convention, it being to arouse a missionary interest and to bring together more closely the Baptists of the city, and he expressed the hope that not only the Baptists, but those of all denominations would receive a blessing. He said that the First Baptist church had planned three great undertakings, the missionary convention, the raising of $10,000 for the annual budget and the campaing to double the membership of the Bible school. Dr. Strong believed that the missionary spirit

(Continued on page 5.)

MARTINE SECURES INCREASE FOR P. O.

Mayor Percy H. Stewart received a telegram from United States Senator James E. Martine, this afternoon, informing him that he had been successful in securing an additional appropriation of $50,000 for the proposed Federal building in this city. Mr. Stewart declined to comment on the telegram, not feeling sure as to whether the extra appropriation had finally been passed upon by both the Senate and Congress.

If the $50,000 is available, it would make the total amount for building $120,000, which, it is believed, would provide an adequate structure. There will be a meeting of citizens at the Mayor's office tonight at 8 o'clock to give expression to their opinions on the subject.

Mayor Stewart today received a message from Congressman William E. Tuttle to the effect that he will not be able to be present at the public hearing tonight at the Mayor's office when the people of Plainfield and North Plainfield will voice their wishes regarding the erection of the proposed postoffice building.

Congressman Tuttle expressed the opinion that Senator Martine may be able to obtain the $50,000 appropriation desired at the present session.

It would not be amiss, it is believed by many, should the citizens tonight request Mayor Stewart to personally go to Washington and urge upon Senator Martine that everything possible be done by him to get the extra amount at the present session.

POULTRY RAISERS HEAR LECTURE ON INCUBATION

Members of the New Jersey Poultry Improvement Association were addressed at their meeting last night in Coward's Hall, 109 Park avenue, by H. A. Burger, of New York, who delivered a lengthy discourse on "Artificial Incubation and Brooding." Although the lecture was highly interesting and showed that the speaker possessed a thorough knowledge of the subject, his ideas in many incidents were not in harmony with those of the members.

It was announced that the association had officially been accepted as a member by the American Poultry Association. The latter organization will soon hold its thirty-eighth annual convention and the New Jersey representatives have been asked by the local association to endeavor to have the annual meeting of the national body held in Atlantic City the second week in September.

The following poultry raisers became members last night: Loring Wiggs, of Mountainside, and R. G. Morse, Mrs. R. G. Morse and John J. Heines, all of Plainfield. The next meeting of the association will be held Wednesday, March 19.

P. S. VAN ZANDT'S FUNERAL.

The funesal service for Peter Stryker VanZandt, who died at the hospital Monday night following a delicate operation on the throat, was held at his late home this morning at 9:30 o'clock. Rev. Dr. E. G. Read, a retired minister who was formerly pastor of the Second Reformed church, of Somerville, of which Mr. VanZandt was a member, officiated. Large floral displays were sent to the briar of the deceased. Among them were large wreaths and bouquets from his employer, F. L. C. Martin and former employer, Fred Ivamy Interment was made in the Somerville cemetery.

BELT LINE AUTO SERVICE.

Promoters of the proposed motor bus transportation line in Plainfield announce that it will probably be put in operation by March 15. The fact that Plainfield and the vicinity is growing rapidly and that the trolley service does not reach all of these points, affords an unusual opportunity for the introduction of the motor bus here. Stock is rapidly being subscribed for. It is proposed to operate 32-passenger Saurer busses in this city on a belt line route, with a nominal fare to all points.

DISTRICT COURT.

In the District Court this morning Judge Walter L. Hetfield gave a verdict of $45 for Isidore Devin in an action against Julius Velinski to recover the amount to be paid for a horse Levinski bought from plaintiff. The defendant claimed that he did not buy the horse but took it on trial and the animal did not suit him. The Newark Lumber Company, plaintiff, was awarded a verdict of $256.28 for a recovery under note against F. W. Helms and Company, defendants.

LOCAL REALTY TRANSFERS.

The following realty transfers have been recorded in the office of the county registrar: Joseph Hendelman et ux. to Wolf Ox et al., southeasterly side South Second street, 187 feet southwesterly of Evona avenue, Plainfield, $1; Harry Kohn et al. to John Q. A. Fullerton, Second street, corner Ira Dunn's, Plainfield, $1.

63 CITIES IN 1912 FOR COMM. GOV'T

Engineering News Gives Statistics as to Spread of the Model Plan.

IN ALL PARTS OF UNION

Prior to 1912, 206 Cities Had Abolished Antiquated System of Municipal Rule and Substituted a Government by a Commission.

"The commission plan of city government was adopted by some sixty or more cities in 1912, compared with nearly a hundred the previous year," says the Engineering News, of which George H. Frost, owner of the Courier-News, was until recently proprietor. "We give herewith a list of 63 cities which adopted the plan in 1913, as recorded by Clinton Rogers Woodruff, secretary of the National Municipal League, Philadelphia, Penn. The list is followed by comments upon it from another reliable source and from a somewhat different viewpoint, after which there is given a summary of the progress of the commission plan from its adoption by Galveston, Tex., in 1901, to the close of the past year. It should be noted that all our figures are based on years of adoption and not the dates the plan went into effect:

New England	1
Salem, Mass.	43,697
Middle Atlantic	7
Atlantic City, N. J.	46,150
Deal Beach, N. J.	273
Long Branch, N. J.	13,298
Longport, N. J.	118
Nutley, N. J.	6,009
Ridgefield, N. J.	966
Wildwood, N. J.	898
South Atlantic	3
Florence, S. C.	7,057
Sumter, S. C. (City Manager)	8,109
Tampa, Fla. (Advisory vote)	37,782
South Central	12
Sheffield, Ala	4,865
Charleston, Miss.	1,834
Gulfport, Miss.	6,386
Jackson, Miss.	21,262
Meridian, Miss.	23,285
Hammond, La.	2,942
*New Iberia, La.	7,499
Natchitoches, La.	2,532
New Orleans, La.	339.075
Lebanon, Tenn.	3,659
Covingaon, Ky.	53,270
Lexington, Ky.	35,099
North eCntral	8
*St. Joseph, Mich.	5,936
Harvey, Ill.	7,227
Marseilles, Ill.	3,291
Portage, Wis.	5,440
Janesville, Wis.	13,894
Menominee, Wis.	5,036
Rice Lake, Wis.	3,968
Superior, Wis.	40,384
Northeastern	16
Ottumwa, Ia.	22,012
Duluth, Minn.	78,460
St. Paul, Minn.	214,744
Tower, Minn.	1,111
Arkansas City, Kan.	7,508
Great Bend, Kan.	4,622
Holton, Kan.	2,842
Junction City, Kan.	5,598
Manhattan, Kan.	5,722
Olathe, Kan.	3,272
Parsons, Kan.	12,463
Lincoln, Neb.	43,973
Nebraska City, Neb.	5,488
Madison, S. D.	3,137
*Watertown, S. D.	7,010
Polston, Mont.	not given
Southwestern	10
Bishop, Tex.	not given
Franklin, Tex.	not given
Frankston, Tex.	not given
McKinney, Tex.	4,714
Willis, Tex.	not given
Ada, Okla.	4,349
Collinsville, Okla.	1,324
Okmulgee, Okla.	4,176
Colorado City, Colo.	4,333
Durango, Colo.	4,686
Pacific	6
Everett, Wash.	24,814
Pasadena, Calif.	30,291
*San Bernardino, Calif.	12,779
San Mateo, Calif.	4,384
*Phoenix, Ariz.	11,134
Boise, Ida.	17,358

*See two paraghaphs following this table.

"A list of commission governed cities is kept by The National Short Ballot Organization, which also collects the charters and organic laws under which cities are empowered to adopt the commission plan. The organization has a standard for judging whether or not it shall include cities in its loose leaf 'Digest of Short Ballot Charters.'

"H. S. Gibertson, assistant secretary of the organization, has kindly sent us the following comments on the National Municipal League list:

"'Checking up your list, I would make the following comments: I am informed as to the cities under 2,000 population, since we do not consider cities of less size worth recording. Aside from this, I should question New Iberia, La.; St. Joseph, Mich.; Watertown, S. D.; San Bernardino, Calif., and Phoenix, Ariz. San Bernardino must be a mistake. As to Phoenix, Ariz., I know that they did adopt the commission plan of gov-

(Continued on page 6.)

ANNIVERSARY OF BOROUGH CHURCH

Grace M. E. Congregation Celebrates Twentieth Year of Their Usefulness.

REVIEW OF ITS CAREER

Rev. Dr. H. K. Carroll Delivers Historical Sketch and Rev. Dr. A. W. Hayes Preaches the Sermon—Large Congregation.

Rev. Dr. Henry K. Carroll, of North Plainfield, pastor of the Scotch Plains M. E. church, was the principal speaker at the twentieth anniversary celebration service of Grace M. E. church, last night. Rev. Dr. A. W. Hayes, pastor of the Westfield M. E. church, delivered a sermon on "Power."

In giving the history of the parish, Rev. Dr. Carroll said: "It has been just twenty years since the Grace M. E. church became a separate, independent body, with a name, an edifice, a membership and a burning zeal to make history. It is well that we pause a moment at the point where the history-making of this church began and recall some of the circumstances of its origin. Every such enterprise is born of the creative spirit of devoted men and women. Back of the little company that gathered here twenty years ago was another larger company of which it had been a part, generous enough to buy the ground and to build and furnish the edifice, almost beggaring themselves to meet the heavy expense. They created a property worth $12,000 or $15,000, and immediately made it over to the new captain and crew. Then with a hearty cheer and a somewhat tremulous good bye and good voyage they turned back to take up their own burden, including the Monroe Avenue enterprise, and though they had been weakened in number and strength by what they gave to Grace church, they were mighty in spirit and strong in faith and God has helped and prospered

(Continued on page 5.)

SYSTEMATIC SAVINGS PLAN HUGE SUCCESS

The enthusiasm which The Plainfield Trust Company's Christmas Savings Club has aroused is now at its height and already, at the end of four days, nearly five hundred more members have been received than were enrolled in the same period last year. Probably no more popular plan for systematic saving has ever been introduced in this city and the idea of distributing the checks two weeks before Christmas makes a strong appeal to everyone.

On Monday, the opening day, the company opened on an average of 200 Christmas Savings Club accounts an hour and applicants for membership are still coming in crowds and are being handled with great dispatch. Those who have been unable to come in person have delegated others to call at the bank for them and have their names enrolled. There is a more active demand this year for Classes 5-A and 2-A, calling for the highest payment first and the new $1.00 a week class was at once so popular that the supply of these membership cards became exhausted when the club had been in operation only a short time.

A large supply of this class has been ordered and will be ready for distribution on Monday.

Saturday being Washington's Birthday, the club will be closed but there still remain seven business days on which members will be received. It is suggested, however, that those who wish to join come as early as possible so that they may experience no difficulty in securing the kind of memberships desired.

MISS AMELIA AMMON NOW MRS. N. C. WILLIAMS

Miss Amelia Viola Ammon, daughter of Mr. and Mrs. Antone Ammon, of 305 Somerset street, and Norman C. Williams, son of Mr. and Mrs. Jesse T. Williams, of 227 Duer street, were quietly married at the parsonage of Grace M. E. church last inght at 7:30 o'clock. Rev. C. C. Cain, pastor of the Grace M. E. church, officiated. Mrs. Lillian I. Baldwin, a sister of the groom, and Edward Ammon, a brother of the bride, were the only witnesses.

After a short wedding trip through New York State the couple will reside at the home of the groom's parents, 227 Duer street.

SPECIAL BANKING TIME.

For the convenience of their merchant depositors, The State Trust Company will be open to receive deposits on Saturday evening from 8:30 to 9 o'clock.

BEEKMAN JUDGE OF SOMERSET CO.

His Nomination Goes to the Senate and Confirmation is Expected.

A SOMERVILLE LAWYER

Member of Boards of Education and Health and a Bank Director—Member of the Bar for Thirteen Years.

Trenton, Feb. 20.—Daniel Beekman, of Somerville, was appointed by Governor Wilson as judge of the Somerset County Courts to succeed Judge Clarence Case, who resigned. The nomination was sent to the Senate and confirmation is expected.

Mr. Beekman is a member of the Somerville Board of Education and of the Somerville Board of Health. He is also a director in the Second National Bank. He was admitted to the bar in June, 1899, and was made a counselor in February, 1902. His rudimentary education was obtained in the North Branch public schools after which he was graduated from the Metz Private School at Somerville going from that institution direct to the New York Law School, where he received his professional education.

Mr. Beekman has lived in Somerset county all his life. His father and grandfather were farmers at North Branch.

COLORED CHAUFFEUR IS SHOWN LENIENCY

Two Charges Against Cruse Dismissed and He is Fined $40 and Costs on Third.

William Cruse, colored, of 625 West Fourth street, who was arrested in North Plainfield, Saturday night, on three charges of violating the automobile law, was arraigned before Recorder M. F. Gano, last night, and following a hearing was fined $40 and the costs of the court. Cruse was charged with running an automobile without a license, of driving the car without the permission of the owner, Richard Overland, and of reckless driving. Samuel S. Swackhamer, of the firm of Swackhamer & Bird, appeared as counsel for Cruse.

Cruse, through his counsel, acknowledged his technical guilt of driving a car without a license, but Mr. Swackhamer argued that the violation was not intentional, but rather that his client was a victim of circumstances. It was stated that the chauffeur received $6 a week salary, but when business was slow his pay was less than that. But he was able to save enough from his earnings to purchase a license. In disposing of the case Recorder Gano threw out two of the charges, that of operating a car without the owner's permission and reckless driving, imposing the fine on the other charge of running the car without a license.

A. E. Murphy, of Arlington avenue, who accompanied Cruse on the auto trip, is now serving a five-day sentence in the borough jail for his part in the affair. Miss Margaret Duncan, colored, a third member of the party on the hilarious ride, gave her testimony at the hearing under the tutelage of her counsel, Robert Newton Crane.

DOZEN DOGS POISONED IN SOUTH PLAINFIELD

The dog poisoner is at work again in South Plainfield, where during the past two weeks there has been a wholesale slaughter of valuable canines. The owners are indignant and in addition to offering rewards for information leading to the arrest of the guilty parties, plans are underway for holding a public meeting to take steps to bring the guilty ones to justice.

Thus far about a dozen dogs have been poisoned and several others are reported sick. Those who have lost dogs are George W. Smith, J. L. Ten Eyck, Harry Sofield, Robert Horn, James Galligan, Samuel Shields, Dennis Harlow, James Morris, while the Watchung Hunt Club and John Miles have each lost two valuable dogs.

Several months ago owners of dogs in South Plainfield suffered a similar loss, but no trace of the guilty persons could be obtained. So far as known none of the dogs that were victims of the poisoner had given any particular offense and were not generally considered a nuisance.

—Advertise in the Daily Press.

—C. O. Smith, the grocer, offers several specials. See adv. in this issue. ***

THE BIG GRANITE WARE SALE CONTINUES ALL OF THIS WEEK

Right now is a good time to lay in a big supply of granite ware for the year. We have a big stock from which you may make your selections and the prices are one-third less than regular. You will find tables on main floor and in the basement.

BERLIN KETTLES.
2-qt. size, 22c value, for.....15c
3-qt. size, 25c value for.....17c
4-qt. size, 30c value for.....20c
5-qt. size, 35c value for.....23c
6-qt. size, 39c value, for.....25c
8-qt. size, 49c value for.....29c
10-qt. size, 65c value, for.....40c
12-qt. size, 75c value, for.....39c

LIPPED SAUCE PANS.
2-qt. size, 15c value, for.....9c
2½-qt. size, 16c value, for.....10c
3-qt. size, 18c value, for.....11c
4-qt. size, 19c value, for.....12c
5-qt. size, 20c value, for.....14c
6-qt. size, 25c value, for.....16c
8-qt. size, 35c value, for.....20c

LIPPED PRESERVING KETTLES.
12-qt. size, 49c value, for.....29c
14-qt. size, 59c value, for.....39c
18-qt. size, 85c value, for.....59c

COFFEE POTS.
3-qt. size, 45c value, for.....29c
4-qt. size, 55c value, for.....35c

TEA POTS.
2-qt. size, 39c value.....25c

BROOMS.
Extra quality new corn, four sewed, good strong hard wood handles;
Regular 39c value, for.....29c

BERLIN POTS.
6-quart size, 39c value for.....25c
8-qt. size, 45c value, for.....29c
10-qt. size, 59c value, for.....39c

FOOT BATH TUBS.
16-in. size, 59c value, for.....29c
18-in. size, 75c value, for.....49c

CHAMBER PAILS.
12-qt. size, 85c value, for.....59c

WATER PAILS.
10-qt. size, 50c value, for.....29c
12-quart size, 59c size for.....35c

NESTED BREAD BOXES.
Value.....55c 65c 75c
Sale.....45c 49c 59c

ROASTING PANS.
Size 9x14, 50c value, for.....35c

GALVANIZED WASH TUBS.
18½-qt. size, 50c value, for.....39c
24½-quart size, 85c value for.....69c
23-qt. size, 75c value, for.....59c
20½-quart size, 65c value for.....49c

NO. 8 WASH BOILERS.
Regular full size; $1.98 value for $1.39

CHAMBERS.
9-in. size, 25c value, for.....17c
10-in. size, 35c value, for.....25c

CONVEX POTS.
16-qt. size, 98c value, for.....69c
12-quart size, 85c value for.....59c

FARINA SAUCE PANS.
2-quart size, 45c value for.....29c

GALVANIZED PAILS.
10-quart size, 25c value for.....17c
12-quart size, 29c value for.....19c
14-quart size, 32c value for.....22c

PIE PLATES.
8-quart size, 15c value for.....7c
9-in. size, 19c value, for.....10c

GALVANIZED CHAMBER PAILS.
12-quart size, 49c value for.....35c

WASH KETTLES.
24-quart size, 39c value for.....25c
33-qt. size, 45c value, for.....33c
36-quart size, 50c value for.....39c
46-quart size, 59c value for.....45c

STEEL FRY PANS.
Regular at 19c, for.....9c

GARBAGE CANS.
4½-gal. size, 55c value, for.....39c
5½-gal. size, 65c value, for.....49c
6½-gal. size, 75c value, for.....59c
9-gal. size, 98c valuef or.....69c
11-gal. size, $1.25 value, for.....89c

BERLIN SAUCE PANS.
2-qt. size, 22c value, for.....15c
3-qt. size, 25c value, for.....18c
4-qt. size, 35c value, for.....22c
5-qt. size, 39c value, for.....25c
6-qt. size, 45c value, for.....27c
8-qt. size, 50c value, for.....35c
10-qt. size, 60c value, for.....39c
12-qt. size, 75c value, for.....49c

RICE BOILERS.
2-qt. size, 55c value, for.....39c
2½-qt. size, 65c value, for.....45c
3-qt. size, 75c value, for.....49c
3½-qt. size, 85c value, for.....59c

COLANDERS.
11-in. size, 30c value, for.....20c
12-in. size, 40c value, for.....25c

DISH PANS.
14-qt. size, 39c value, for.....25c
17-qt. size, 55c value, for.....35c

RINSING PAN.
14-qt. size, 39c value, for.....18c

WASH BASIN.
Reg. size, 19c value, for.....12c

A. E. FORCE & COMPANY

"THE WHITE STORE"

We Give S&H Green Trading Stamps

PLAINFIELD'S NEIGHBORS

Whitehouse.

Russell Rinehart, son of Mr. and Mrs. William C. Rinehart, of Lebanon, will graduate from the State Normal School in Trenton next spring. He is at present practicing teaching in the schools in Somerville. Next fall he expects to go to the Philippines to take a position as teacher in one of the government schools.

The prayer meeting of the Reformed church at Whitehouse Station was held at the home of Mr. and Mrs. J. Runkle Alpaugh last evening. At the services Sunday morning at 10:30 o'clock the children's choir will sing under the direction of the Misses Lydia Allen and Bertha W. Large. A meeting of the Women's Missionary Society of the church will be held this afternoon at 3 o'clock at the home of Mrs. Augustus C. Durling, at Whitehouse Station.

George W. Shampanore, of Whitehouse Station, returned Tuesday from a visit in Flemington.

The wedding of Miss Zetta Florence Rinehart, formerly of New Germantown, and Charles S. Dandois, of Salladasburg, Pa., will be celebrated next Wednesday afternoon at the home of the bride, at 114 North Third street, Easton, Pa. After an extended honeymoon trip the couple will sail from San Francisco, March 15, for Manila, where Mr. Dandois, who is a civil engineer, will go to resume work for the United States Government. He has had a leave of absence for several months.

The prayer meeting of the Reformed church at Pottersville was held last evening at the home of David Sowers. The Christian Endeavor Society will hold a social in the parsonage tomorrow night in honor of the birthday of George Washington.

Rev. James Jamieson, pastor of the Methodist church in East Whitehouse, will make the address at the preparatory services in the Presbyterian church at Lamington on Saturday afternoon at 2:30 o'clock.

Miss Dora Shampanore, of Whitehouse Station, has gone to Flemington to visit her cousin, Miss Anna Holcombe.

Mrs. Henry Allegair, of Whitehouse Station, was called to Califon, Monday, because of the sudden death of her mother, Mrs. John W. Hoffman, who was suffering from the effects of a fall.

Mrs. Joseph H. Lindsley entertained the Wishbone Club at her home in East Whitehouse yesterday afternoon.

Miss Martha Bates, of Newark, is spending a week with Miss Alice White at her home near Gladstone.

Whitehouse Council, No. 209, Daughters of Liberty, held a class initiation at its meeting Monday evening. District Deputy L. D. Morgan and twelve members from High Bridge were here and initiated a class of thirty-four members. Two members were also present from Old Glory Council, of Plainfield. A good time was had after the meeting with games, music and dancing. Refreshments were served.

New Providence.

James A. High, of Springfield avenue, is confined to his home with illness.

Councilman Lyman B. Coddington has completed filling his ice house at Murray Hill. The capacity is 175 tons. The ice was cut from the Passaic River. It is used by Mr. Coddington to preserve cut flowers.

Mrs. M. T. Lockwood, of Springfield avenue, the West End, is the guest of her brother, Henry LeMair, of Newark.

A horse belonging to Joseph Kuntz, of Snyder avenue, Berkeley Heights, ran away yesterday.

Captain Bernard F. Cummings, of Strong Hill, is having extensive alterations made to his residence.

Joseph Kuntz, former proprietor of Pine Tree Inn, Berkeley Heights, is having constructed on his newly purchased property on Snyder avenue, a barn, twenty by forty feet.

John Barto, who has spent the last two months with his uncle and aunt, Mr. and Mrs. William Losee, of Mountain avenue, Strong Hill, has returned to his home in Brooklyn.

The Union County Principals' Association will meet in the court house in Elizabeth, this afternoon.

Hunterdon County.

Mrs. Robert Beebe, of Hampton, has gone to Michigan to attend the funeral of her father.

Mrs. Reuben Bryant is sick at her home near Imlaydale.

Mrs. Oscar Kanouse, of Hampton, has as her guest her mother, Mrs. Berger, of Clinton.

Miss Lela Stoffiet, of Easton, Pa., is spending a few days with her cousin, Miss Pearl Hunt, in Hampton.

I. O. Lighteap has moved his family from Hampton to Phillipsburg.

Mrs. Bessie Frye, of Hampton, is visiting in Newark.

Ice houses near Glen Gardner are being filled with seven-inch ice.

Andrew Carling has returned to his home in Glen Gardner from the Easton (Pa.) hospital, where he underwent an operation.

Eli Smith, a farmer near Spruce Run, has injured his hand on a rusty nail.

Contractor M. Irving Demarest removed his steam shovel and equipment from Hampton to High Bridge yesterday, and will commence work on the High Bridge-Califon road this week.

After spending a few weeks at the home of her cousins, Rev. and Mrs. Edgar R. Cooper, in Bridgeport, Conn., Miss Sue Green has returned to her home in Glen Gardner.

Mrs. George Conkling, of Glen Gardner, is ill with the grip.

Ira Bergstresser, of Glen Gardner, is recovering from an illness.

Mrs. Anna Lair and Mrs. McConnell, of Clinton, visited in Glen Gardner yesterday.

Westfield.

The Westfield Council has renewed the licenses of all of the liquor places in the town, consisting of four hotels and two wholesale places. A protest against the licenses was made by all of the churches combined, and the Council declined to grant any new ones.

The trustees of the Westfield Public Library have informed the Council that they will require $3,150 to run the library the coming year.

While it has not been officially announced, it is rumored that the tax rate in Westfield this year will be $2.10 on $100 valuation, or an increase of about twenty-five points over last year.

North Branch.

The date of the entertainment to be given by the graduation class of the public school in this place has been changed from tomorrow to Friday evening, February 28. A two-act farce, "Dr. Cureall," will be presented, the following forming the cast of characters: Miss Margaret Hamilton, Miss Violet Flynn, Miss Frances Williams, Miss Ethelyn Van Derbeek, Adolph Wiedutis, Nelson Bunn, Miss Anna Davis, Miss Alberta Dunn and Miss Mildred Webb. The program will also include songs, recitations and two other short sketches. Ice cream and cake will be served. The proceeds will be for the benefit of the school library.

The next meeting of the North Branch Euchre Club will be held Saturday afternoon, at the home of Mrs. A. B. Van Derbeek, at Burnt Mills, near this place.

Miss Mildred Webb returned to her home here Tuesday, after a visit to relatives in New York.

Mrs. Winfield R. Koller is visiting her mother, Mrs. Susan Simanson, at Port Richmond, Staten Island.

The prayer meeting of the Reformed church was held last night at the home of Mrs. Edward L. Blaufuss.

The Sans Souci Sewing Circle will be entertained next Tuesday afternoon by Mrs. Winfield R. Koller, at her home.

Mrs. Henry V. Davis and daughters, the Misses Anna and Isabella Davis, are home from a visit to East Whitehouse.

George W. Field and Frank Williams, the local dealers, have filled their ice-houses.

Reuben Holman, whose home is near this place, is suffering from a sore hand as the result of being kicked by a horse. He was caring for the animal, when the accident took place. A small bone was fractured.

The Ladies Aid Society of the Reformed church at Neshanic will hold a Martha Washington tea tonight, at the home of Mr. and Mrs. William Wyckoff, near Neshanic. Games and music will afford amusement.

Under the auspices of the Christian Endeavor Society of the Presbyterian church at Lamington, a social will be held at the home of Mr. and Mrs. Charles Eick, near that place, tonight.

High Bridge-Califon.

John Beam, of Philhowers, has a badly sprained knee, sustained while loading ice at a local creamery Monday.

Lewis Herrington, of Philadelphia is visiting at Califon.

Mrs. Samuel P. Sutton, of Fairmount, was a visitor this week at Newark and Hoboken.

George Herrington, of Califon, has taken a position with the Tayler Wharton Steel Company at High Bridge.

Ezra Ammerman, of Califon, is ill.

The women of the Califon Methodist church will hold a supper in Apgar's Hall, Saturday night.

After spending a fortnight caring for Mrs. John Geist, Sr., at Califon, Mrs. John H. Geist has returned to her home at Newark.

Flemington.

A delegation from Flemington Lodge, No. 94, I. O. O. F., paid a visit to the Lambertville Lodge of Odd Fellows Tuesday night. The degree team of the Lambertville Lodge conferred degrees upon several candidates.

Mansfield Shepherd is seriously ill at his home in Raritan Township.

The Gleaners' Mission Band and the Woman's Auxiliary of the Presbyterian church will hold a meeting in the lecture room Monday afternoon.

The Flemington W. C. T. U. will hold a memorial meeting at the home of Miss Martha Kuhl this afternoon. Mrs. G. W. R. Buchanan will read a paper on "Our History."

The woman's mission study class of the Presbyterian church met at the parsonage yesterday afternoon. Mrs. W. H. Bellis acted as leader.

The Hill Memorial Mission Band of the Presbyterian church, will present a play in the lecture room this evening, entitled "Anita's Trial."

The local council of the Boy Scouts of America met in the lecture room of the Baptist church last evening, and perfected its organization.

Rev. Dr. Frederick H. Wright, superintendent of the Italian work of the Methodist church, spoke on "The Italian Work in America," in the Methodist church last night.

Nolan R. Best, of New York, will be the principal speaker at the monthly meeting of the Presbyterian brotherhood, in the chapel, tonight. His subject will be "The Thinking Machine and Its Uses."

Samuel Wilson, director of law enforcement, will make an address at the First Baptist church, Sunday morning.

Dunellen & Vicinity

Russell Runyon, of Front street, is suffering from an attack of liver trouble.

Miss Lillian Garretson, of Front street, who has been suffering from an attack of sore throat, has resumed her duties in the local postoffice.

The Baraca class basketball team is practicing every night this week so that they will be in condition for the game with the Consolidated Five aggregation at the chapel Saturday night. A double header will be played that night for the benefit of the Monarch class of the Presbyterian Sunday-school.

Gus Winters, of North avenue, is having a new front put in his hotel. J. Newton Apgar, of Washington avenue, has been awarded the contract.

Kenneth Dealman, of Washington avenue, is detained at home by a slight illness.

The Baraca class bowling team went to Plainfield last night and rolled against the East End team of that town, on Walters' Olympia alleys. This was the second game bowled between the two teams. The local boys defeated the Plainfield boys in the first game which was rolled on the Baraca Alleys in the Presbyterian church.

The improvements being made in Clarence Voorhees' butcher shop on North avenue have been completed. The new ice box which he has had installed was the last of the improvements.

Harry Titsworth, who bought out the interests of his two partners, Charles Hart, Sr., and Charles Hart, Jr., in the grocery business conducted by them on North avenue, has taken full charge of the business. The place is now known as Titsworth's Grocery.

'Plains & Fanwood.

Appropriate exercises will be held in the local public schools tomorrow, in observance of Washington's Birthday. The parents and friends of the pupils are invited to enjoy them.

The scheduled meeting to take place Tuesday in the Parish House for the purpose of effecting the organization of an athletic association did not materialize. The conference has been indefinitely postponed. Those who are promoting the project are Dr. Ray T. Munger, of Fanwood, and E. L. Hand, secretary of the Township Committee.

The second of a series of dances arranged by Mr. and Mrs. William R. Buckley and the young people of the township, was held in Excelsior Hall, last night. The affair was more largely attended than the inaugural event and it is probable that monthly dances will be planned.

Burt Macauley, of Westfield avenue, is being attended by Dr. R. T. Munger, of Fanwood, for blood poisoning, the result of a slight cut he received a week ago on the knuckles of his left hand. The youth was fooling with a bread knife at his home and accidentally gouged his hand. So trivial did he and his mother consider the injury that antiseptics were not administered. Tuesday the arm began to swell and the physician was called in. He pronounced it a case of blood-poisoning.

Those who are to take part in the entertainment to be held in the Parish House, Friday, February 28, held a rehearsal yesterday afternoon under the direction of Mrs. Frank B. Urner, of Fanwood.

Edward Hatfield, of Stout avenue, is staying with friends in Westfield until the quarantine is lifted from his home. His brother, Horace, is suffering with scarlet fever.

Miss Helen Southard is organizing a basketball team which will be composed of the leading feminine basketball players of the vicinity. She says the team has championship aspirations and will challenge the Nonpareil five, of Plainfield, as the stepping stone to that goal. A number of candidates for positions were tried out last night on the Parish House court and a practice game was played. Miss Southard is undecided what name she will give the new aggregation, but already they are being heralded as "Helen's Tigers."

Instructor Burnett Brodziak has arranged two basketball games for tomorrow on the Parish House court, as a Washington's Birthday eve program. The second team will lineup against the Mt. Pleasant Five, of Plainfield, and the girls' quintet will oppose the feminine Mt. Pleasant aggregation. The visitors are out for revenge on local athletes, as their appearances in the past against the Parish House teams have invariably resulted in a defeat.

The Junior, or third basketball team of the Parish House, will play the St. Stevens five, of Plainfield, on the local court Saturday afternoon. The main attraction however will be the appearance of the Y. W. C. A. team, of Plainfield, against the local girls in the first game of a home-and-home series.

The Comets, a bowling team composed of members of the Gesang and Turn Verein Society, of North Plainfield, will be entertained tonight on the Parish House alleys by the local rollers. The Parish House team comprises: Edward Hatfield, O. C. Rinehart, Joseph and John Alberts, George Vanderbilt, George Baldwin and Charles Eller.

The regular monthly meeting of the Scotch Plains Board of Education was held in Public School No. 1 last night.

Special Lenten services were held in the All Saints' Episcopal church this afternoon.

A shed adjoining a barn back of Sheelens Bros. grocery store was slightly damaged yesterday afternoon by a spark from a passing freight train. The blaze was put out by buckets of water before the arrival of the local volunteer firemen.

Mr. and Mrs. George Palacanis are entertaining Mr. Palacanis' sister, Miss S. Palacanis, of Newark.

Mrs. John Ford is entertaining her niece, Miss Edith Kruse, of New York.

Richard Tull, Jr., is able to be around again after being detained at his home for the past week by grip.

Mrs. Anthony Wahle is visiting Mrs. Kenneth Brick, of Elizabeth.

Miss Florence Bettmen has returned to her home in New York after visiting her aunt, Miss Carrie Bettmen.

George Gifford is detained at his home by a wrenched ankle, sustained while skating.

A Jersey Central gang is cutting railroad ties from the "Big Woods" to be used between Westfield and Plainfield.

Mrs. E. J. Snyder and son, Arthur, have returned from visiting friends in Dunellen.

William Flossbach has taken a position at Potter's Press Works.

Dr. Fellsburg has returned from visiting Dr. Sargent, of New York.

John Hoerock is slowly improving from a recent attack of appendicitis.

H. C. Lockwood has started a new house on La Grande avenue.

Henry Kaufman, of Westfield road, is spending a few days with James O'Gorman, of Rahway.

Exercises will be held in Public School No. 1 tomorrow afternoon to commemorate Lincoln and Washington's Birthdays. Songs and recitations appropriate to the occasion will be rendered.

Mr. and Mrs. Paul Ritter have returned to their home in Garwood after visiting Mr. Ritter's parents, Mr. and Mrs. Charles Ritter.

Classified advertising will find a business backer for any good proposition.

Real Estate for Sale advertising will focus the attention of buyers on your property.

Classified advertising will restore your lost article—unless the finder happens to be dishonest.

IN LOVING MEMORY OF MY SON

HAROLD LAWRENCE BURLINGAME MULFORD

Born January 30th, 1891; Died February 20th, 1910

"His was a loyal heart, a brave spirit,
and a life that was good and true."

There are souls born into this world who have the gift of finding joy, contentment and love everywhere. They give light without meaning to shine, and they leave it behind them when they pass from this life. Their influence for good while here and when absent is still felt, their kindness and helpfulness, cheery words and happiness still gladden and encourage the hearts of those they have left.

Such a one was my dear son. Some names and faces, as time goes on, fade from the memory. Yet Harold's is dearer than ever. Three years ago today, on Sunday, February the twentieth, at six-thirty in the morning, he passed from our midst, leaving a record filled with the dearest deeds of thoughtfulness and kindness, ones we will never forget, and that were remarkable in one so young, and rarely equaled in this world.

How bravely he left us; not a word of complaint did he utter throughout all those days of terrible suffering. He faced the shadow with tenderest words of love and thoughtfulness for "Dearest Mom" and "Pop," as he always called us, not one selfish wish or thought of self ever passed his dear lips.

With great courage he went on alone to meet in that brighter and happier land his own dear father, Samuel Potter Mulford, who passed into the "Great Beyond" seventeen years ago.

Since our dear, precious son's going we have missed him more than we are able to express in mere words, but we are the better for his having lived.

And when our time comes we shall look for his dear face, the first to break the mist as we, too, cross the border.

I believe my dear boy is watching over us, is helping us all he can, and is preparing a place for us, and our going will be the easier knowing that he is there.

God keep you, dearest, is our prayer, and bless you and love you, protect and guide you until we meet again.

Lovingly and Devotedly

Mother

Plainfield, New Jersey,
February the twentieth,
Nineteen hundred and thirteen

STYLE

SR

RELIABILITY.

Beauty Is Only Skin Deep

And some advertising is only INK DEEP. Beautiful pictures — strong statements—elaborate promises, etc., but nothing back of them—that is the stuff INK DEEP advertising is made of.

Style and Reliability—real service—honest goods—square dealing—quality plus quantity—these are the stones on which I am building.

Come in to look—you won't be asked to buy.

Suits and O'coats $10 to $25

ROTHBERG'S

Things That Men Wear

214 W. FRONT STREET.

Next Door to Proctor's

THIS MOST IMPORTANT OF ALL

WHITE SALES

Enters its second week with the prospects of breaking all previous records—because we are offering you such out of the ordinary big values in

Dainty Undermuslins and All Kinds of White Goods

that all discriminating and wise women know it is to their benefit to buy, and buy largely, too, while these low prices are in force on such dependable merchandise.

Greatest Values in Dainty Undermuslins

THESE SNOWY WHITE SKIRTS.

A Short Skirt—Made of a good quality material; prettily finished and priced for the White Sale at 25c

Underskirts—Made of a finer quality material with tucked and embroidered flounce; a regular 89c value, at 69c

A still finer quality material is in these Skirts; they are lace and embroidery trimmed and a regular $1.00 value, for 79c

A $1.25 Skirt—That is finely made; comes in 10 different lace and embroidery trimmed styles which we will sell for $1.00

DRAWERS AND COMBINATIONS.

A 50c Drawer, in both straight and circular styles; made of fine materials and trimmed with pretty embroidery; specially priced at 39c

A 69c Drawer—Also in both circular and straight styles; prettily trimmed with dainty embroideries and specially priced at 50c

A $1.00 Combination—In two very handsome styles; trimmed with very pretty embroideries; some with the skirt effect; special at 79c

DAINTY CORSET COVERS.

A 25c Corset Cover—Prettily made of good quality fabric and trimmed with embroidery and beading, at 19c

A 50c Corset Cover—Made splendidly of fine materials; embroidery trimmed; specially priced at 39c

STRONG VALUES IN GOWNS.

Regular 60c Gowns—In several styles, high and low necks; made of good quality materials and prettily trimmed with dainty laces and embroideries, and which we will price specially at 45c

These 75c Gowns are made of a fine soft sheer quality longcloth, in either high, V or low neck styles; are trimmed with pretty laces and embroideries and priced specially at 59c

Fine $1.00 Gowns—Made of a still better quality longcloth in many styles; high, V and low necks, and also trimmed with the daintiest of laces and embroideries; specially priced at 79c

These Strong Values in White Goods Demand Your Attention

FRUIT OF THE LOOM 8c YARD.

A quantity of short, but useful lengths of this reliable muslin which is regularly worth 11c a yard, at Sale Price 8c

MERCERIZED NAPKINS.

We will sell these handsomely patterned highly mercerized napkins, hemmed ready for use, usually selling at 98c, at Sale Price .... 79c dozen

PURE LINEN NAPKINS.

These napkins are full 22 inches, of a heavy pure linen quality in beautiful designs; a regular $3.00 value, at Sale Price ..... $2.25 dozen

27-INCH FLOUNCINGS.

You have the choice of many new and handsome designs in these embroidered flouncings; usually selling at 75c, for Sale Price .... 50c yard

27-INCH FLOUNCINGS.

On a better quality material and fine finish; these designs are very dainty. The quality is a regular $1.00 one, at Sale Price ..... 79c yard

45-INCH FLOUNCINGS.

Here you have a number of the newest and most beautiful patterns on fine quality fabric, and a regular $1.49 value at Sale Price ..... 98c yard

ALL OVER EMBROIDERIES.

A quantity of the daintiest designs in allovers for covers, waists and other purposes; a $1.00 value, at Sale Price ..... 59c yard

TABLE LINENS.

A 72-inch highly mercerized damask in several handsome patterns, which regularly sells at 59c yard, Sale Price ..... 39c yard

A 58-inch mercerized damask, good quality, in many designs, which you never pay less than 45c for, at Sale Price ..... 29c yard

Dr. N. C. Sears, Expert Optician Free Consultation

More For Your Money at— **Tepper's** PLAINFIELD, NEW JERSEY

You can get Your Riker Reliable Toilet Articles Here Now.

HERE IS A GENUINE BARGAIN

McCall's Magazine Free for One Year

TO SUBSCRIBERS TO THE DAILY PRESS

McCall's Magazine—one year
Plainfield Daily Press—3 months
Any 15-Cent McCall Pattern

All for only **$1.25**

McCall's Magazine Is the Leading Fashion Journal in America

In the matter of dress, McCall's is indispensable to every woman. There are over 50 of the newest designs of celebrated McCall Patterns in each issue.

Each month 1,100,000 copies of McCall's, brimful of latest fashions, fancy work, interesting short stories, and scores of labor-saving and money ideas for women, are welcome visitors to 1,100,000 wide-awake American homes.

McCall's is a large, artistic, handsomely illustrated 100-page month'y periodical that is adding to women's happiness and efficiency everywhere.

The publishers of McCall's are planning to spend thousands of dollars extra in 1913 in order to keep McCall's head and shoulders above all similar publications. Every issue will be full of delightful surprises.

If you wish to save money, keep in style, and be happy, subscribe for McCall's without fail.

Don't Miss This Extraordinary Offer

We take pleasure in offering our friends this exceptional opportunity.

By special advertising arrangement with the publishers of McCall's we are able to offer you this well-known popular Home and Fashion Journal together with our own paper for the regular price of the Plainfield Daily Press alone.

The above extraordinary offer may be accepted by all persons who subscribe, renew or extend their time ahead on either publication for the time mentioned. The only requisite is that you pay in advance.

Remember, if you accept our big McCall bargain—the best we have ever made—you may select free of charge any one of the celebrated 15c McCall Patterns from your first copy of McCall's by sending a post card request to The McCall Company.

Call at this office or send your order by mail. Subscribe today.

ACCEPT THIS BARGAIN TODAY--USE THIS COUPON

McCALL'S MAGAZINE (Monthly) for one Year
PLAINFIELD DAILY PRESS (Daily) for 3 Months
Both only **$1.25**

Plainfield Daily Press:

Gentlemen: Enclosed please find $1.25 for which please send The Plainfield Daily Press for 3 months and McCall's Magazine for one year.

Name .....

Street .....

City ..... State .....

PLAINFIELD DAILY PRESS, PLAINFIELD, N. J.

SCHEELEIN'S VARIETY MARKET

31 SOMERSET ST TEL. 1974

TRY A PRESS WANT AD

Hoagland's Express

Vans and careful and competent men for

FURNITURE MOVING

OFFICE 110 WEST SECOND ST.
Telephone 882-W.

A few lines of To Let advertising will stop all anxiety about it!

—For results try a Daily Press want ad

Try a Coconut Cake Next Time You Bake

You and your family will enjoy the enriching goodness added to desserts by

BAKER'S Shredded Coconut

(Save the Hamilton Coupons)

One of the easiest foods to digest. In convenient form, shredded and ready for instant use. At all good grocers.

Write us for recipe book telling how to make all kinds of coconut dainties and desserts.

The Franklin Baker Co., Philadelphia

POLITICS AND POLITICIANS

It is said that President Wilson's inaugural message will be one of the shortest on record.

Judge W. W. Graves, of the Missouri supreme court, is mentioned as a possible successor to William J. Stone in the United States Senate.

Racine, Wis., will hold a special election on April 1 to decide whether the city shall adopt the commission plan of government.

Friends of Congressman Frank B. Willis understand that he intends to enter the race for the Republican nomination for governor of Ohio next year.

Permanent headquarters of the Republican party, in charge of James B. Reynolds, secretary of the national committee, will be opened in Washington about April 1.

That woman suffrage will be in effect all over the United States by 1920 is the prophecy of Dr. Anna Howard Shaw, president of the National Equal Suffrage League.

The first formal address of President Wilson after his inauguration probably will be delivered at the Grover Cleveland anniversary exercises in New York on March 18.

Representative William B. Wilson, chairman of the House committee on labor, is to be tendered a farewell dinner, to mark his retirement from Congress, and in appreciation of his services to organized labor, by the Central Labor Union of Washington.

Gen. Powell Clayton, who recently retired as the Arkansas member of the National Republican Committee, is believed to be the only man living who has sat as a delegate in every Republican national convention since the party was first organized.

Three delegates have been appointed by the hoboe's union to attend the inaugural of President-elect Wilson. They will make an effort to present him with a document describing how their constitutional right to liberty is interfered with by the authorities in various States.

Henry Morgenthau, the New York lawyer, who is among those prominently mentioned for a place in the Wilson cabinet, was born in Germany fifty-seven years ago. As a child he accompanied his parents to America and was educated in the public schools of New York and at the College of the City of New York.

Governor Brown, of Georgia, has appointed Senator Bacon to serve as United States Senator for the period between March 4 and the time of Senator Bacon's formal re-election by the Legislature next June. Mr. Bacon's present term expires March 4, but he was nominated for another term in the Democratic primaries in Georgia last fall.

William R. Webb, recently sworn in as Tennessee's United States Senator to succeed Newell Sanders, is a Confederate army veteran. While serving in the Fifteenth North Carolina Infantry he was wounded three times in the battle of Melvern Hill. During the greater part of the time since the close of the war Professor Webb has been engaged in conducting a private school at Culleoka, Tenn., where William J. McCombs, chairman of the Democratic National Committee, and the late ex-Senator Edward W. Carmack were educated.

MAN AND WIFE CONVICTED.

Elizabeth, Feb. 20.—Benjamin Slavin and his wife, Rebecca, of St. George avenue, Roselle, were convicted in the Court of Quarter Sessions of illegal liquor selling at their grocery store, which was raided on January 20. The jury was out but ten minutes. A recommendation for mercy for Mrs. Slavin was included in the verdict. Testifying in their own defence, the couple denied that they sold liquor in any form at their place. Called by the State in rebuttal during the afternoon, John Galatian, county detective, who procured most of the evidence against the couple, assailed Van S. Roosa, a witness. Rossa, who is a justice of the peace in Roselle, previously testified for the defense.

—Press wants show many chances for advancement.

—The domestic workers—cooks, maids, waitresses and other helpers of the household—keep close track of Press Wants.

AGAIN STOP RAILROAD FROM LAYING TRACKS

Jersey City, Feb. 20.—For the third time within a month, the Central Railroad has attempted to take possession of a portion of Bramhall avenue, this city. Patrolman Ryan heard the pounding of hammers, and saw the flicker of the oil lamps. He observed about 200 men laboring with ties and track.

Ryan 'phoned to the Communipaw avenue station, and soon had the reserves, with Lieutenant Booth in command, on the job. The work was stopped. The Street and Water Board has held up the permit of the railroad for several months.

FATHER, SHOT BY SON, IN WORSE CONDITION

Red Bank, Feb. 20.—The condition of James Gray, of Pleasant Valley near here, who was shot Friday night by his son, Claude Gray, aged sixteen, is growing serious. It is feared he has bloodpoisoning.

After shooting his father the boy disappeared, but was captured in Harrisburg, Pa., and today was brought to Red Bank by County Detective Elwood Minugh. Arraigned before Justice James H. Sickles, Gray pleaded guilty to two charges of atrocious assault and battery, with intent to kill, and grand larceny in stealing his father's horse and carriage. He was held under $1,000 bail for the grand jury.

CAPTURES COUPLE AND REGAINS WIFE AND BABY

Perth Amboy, Feb. 20.—Foregoing police assistance and trailing his quarry from Chester, Pa., Walter Zierkowski captured Joseph Muchowicz and took him to police headquarters, where he charged him with running away with Mrs. Zierkowski. The woman was found later in Tottenville, Staten Island, with her baby, which is not yet three months old.

Since last Friday Zierkowski has been following his wife, and with two friends, reached Perth Amboy yesterday morning. The three found Muchowicz and they alleged in searching him they discovered Zierkowski's purse, containing $41, and Mrs. Zierkowski's address in Tottenville.

Before Recorder Pickersgill yesterday Zierkowski and his wife were reconciled and Muchowicz was given a thirty-day sentence in the county jail.

SALOON-KEEPER IS HELD AFTER AUTOPSY ON WIFE

Jersey City, Feb. 20.—Following County Physician George King's report that Mrs. Katherine Hayes met her death from external violence, Edward J. Hayes, a Jersey City saloonkeeper, was held yesterday without bail for further examination by Judge Queen. Alexius Iwanek, the porter, who was the only eyewitness of Hayes' alleged fatal attack on his wife, was held under $2,000 bail.

Dr. King, who performed the autopsy yesterday afternoon, said that he believed death resulted from a solar plexus blow. The physician also reported that he had discovered a hemorrhage of the brain.

That, as was first asserted, the dead woman had been drinking with her husband is said to be untrue. Mrs. Hayes had advanced the money to her husband for the saloon at 34 Montgomery street, and came to the place to plead with him to sell out and enter another business.

N. P. H. S. NOTES.

Professor Mertz, head of the North Plainfield High School English department, has compiled a list of subjects for the graduating class to choose from in writing their graduation essays. A wide scope is afforded by the forty topics which include subjects of narration, exposition and description. The first draft of each student's essay were handed in Monday and Mr. Mertz is much pleased with the subjects selected and the subject matter brought out.

The following students have been appointed to act as the class basketball league's Board of Directors: Freshmen, Warren Townley, Ray Parch, Martin McDonough; Sophomore, Lester Chandler, Dudos VanMater, Ralph Smalley; Junior, Chas. Beckman, Franklin Lowe, Frank Dunning; Senior, Raymond Kline, Newton Spencer and Thomas Fetherstone. A meeting will be held once a week.

The Sigma Gamma Kappa club is circulating among its members in an effort to organize a glee club.

Lester Chandler, a junior, has been appointed cheer leader for the coming basketball and baseball games.

Augustus VanDeventer, who left school last week, has taken a position with the Spicer Manufacturing Company in the tool department.

SENATOR'S BROTHER FOR INAUGURATION BLUECOAT

Paterson, Feb. 20.—Motorcycle Policeman John Hughes, brother of United States Senator-elect William Hughes, has been detailed by Chief of Police John Bimson, to do duty in Washington during the inauguration. The chiefs of police throughout the country are requested by the authorities of the District of Columbia to send men to Washington at each inauguration to recognize and pick up crooks from various cities. Chief Bimson received a request for one man this morning, and designated Policeman Hughes.

Officer Hughes before his appointment to the police force was a cavalryman in the regular army.

MOTHER OF EIGHT FAILS IN STRUGGLE ON FARM

New Providence, Feb. 20.—Struggling in vain to carry on the farm work after her husband was sent to State prison six months ago, Mrs. Stevano Pietrowsky, of Great Swamp, Chatham Township, is now suffering from pneumonia in Overlook Hospital, Summit, and her eight children have been distributed among her neighbors. The woman is a linguist, speaking four languages.

Mrs. Pietrewsky appealed for help a week ago to the authorities in Chatham, and was found Monday at her home lying on a mattress on the floor, ill from pneumonia. She was without fire or food. The ambulance from the hospital, in returning with her, became fast in the mud, and was delayed more than three-quarters of an hour.

The husband was sentenced for wife-beating. His wife undertook to run the farm, but with the strain of caring for the live stock there was added anxiety over the death of many of the cattle. She did not ask the neighbors for assistance, and none of them, it is said, realized the straits of the family.

ASKS RECEIVER FOR "PAPER BAG TRUST"

Trenton, Feb. 20.—Upon application of Mrs. Sarah S. Aldrich, of Glen Falls, N. Y., and others, Chancellor Walker has fixed Saturday, March 8, as the date for a hearing on the petition asking for the appointment of a receiver for the Union Bag and Paper Company.

The defendant corporation is a New Jersey company, having an authorized capital stock of $27,000,000. It is engaged in the manufacture of paper bags, paper, pulp and wood products, and has plants in various sections of this country and Canada.

The appointment of a receiver is asked rather upon the ground of mismanagement than insolvency. The petitioners allege that the president of the company, Edward C. Barrett, is a man without practical training in the business, while the other officers and directors are also lacking in practical experience, having been chosen from among the small stockholders. The petition charges that the company, notwithstanding splendid facilities, has been operated at a loss and has been conducted for the benefit of the inner circle rather than for the bulk of the stockholders.

SAYS POLICE EMPLOYES MAY SEEK ADVANCEMENT

Trenton, Feb. 20.—In the opinion of Assistant Attorney General Nelson B. Gaskill, there is nothing in Chapter 99 of the laws of 1912 to restrict employes of a police department in taking civil service examinations for higher positions. The opinion has been given to the commission, which asked for a ruling on request of Thomas J. Scully, a Newark patrol driver.

The opinion is to the effect that the only obstacle to such examinations would be in rules laid down by the commission or police department that conflict with the provisions of the act.

The act makes all drivers, attendants, telegraph linemen, janitors, etc., now in the employ of such a department a part of the police force. It was contended by some in Essex county that this was primarily to include such employes in the number who might benefit by the police pension fund, but that they could not take examinations for higher positions in the department.

Mr. Gaskill said:

"I cannot find anything in the act referred to, or in the civil service law, establishing such restrictions. Unless, therefore, something of this nature is to be found in the rules of the commission, or in the regulations of the particular Police Commission having jurisdiction over the applicant to whom your question refers, it would seem to me that the right to take examinations for promotion in the police department appertains to any of its members."

BIRTHDAY OF PRINCESS.

London, Feb. 20.—The birthday of the Princess Royal (Duchess of Fife), who was born February 20, 1867, was celebrated at Windsor today by the ringing of the bells of the Curfew Tower and of Windsor parish church. A salute was also fired in the Long walk.

COAL DEALERS.

GEO. O. STEVENS COAL 717 WEST FRONT ST.

TenEyck & Harris
Dealers in
LEHIGH VALLEY COAL.
Office Rowley's Drug Store, 216 W Front St. Tel. 2081-J-2.

TenEyck & Kelley
COAL
141 South Ave. Tel. 1155

R. L. CLINE
(Successor to O. H. Rugg & Co.)
BEST LEHIGH VALLEY COAL.
Yard and office 425 W. 3d St. Tel. 92

N. MEYERS & SONS
COAL
COKE AND WOOD
Office tel. 1152-w. 121 Watchung Av
Yard tel. 1911-w
4th and Washington Sts.

Richard Parrott, Jr.
BEST GRADES LEHIGH
COAL
86 South Second St. Phone 1569.

PAINTERS AND DECORATORS.

AGENTS FOR
LIKE TILE
The Sanitary Wall Covering
WOOD KRUSTA
CHROMOCHROME WASHABLE WALL DECORATION.
Interior Decoration a Specialty.
Woolston & Buckle
Painters and Decorators,
145 NORTH AVENUE.

Good Weather For Painting
is not over yet. There are plenty of fine days, all through the winter when painting can be done as well as in mid-summer; and it will last better, if the painter knows his trade. Twenty years has taught me how, and I employ only the best mechanics, who know how to paint in winter as well as in summer.
JAMES C. HANSEN
PAINTER AND DECORATOR
Dealer in Wall Paper, Paints, Oils, Varnishes, Glass, etc.
141 E. FRONT ST. TEL. 346

HOTEL SOMERSET
Under New Management.
Newly Painted and Papered throughout. Table Board and Rooms by Day or Week.
W. G. FEASTER, Proprietor.
7 Somerset Street. Tel. 692-J.

HOTEL KENSINGTON
NORTH AVENUE
UNDER NEW MANAGEMENT
House Thoroughly Renovated.
147 NORTH AVENUE
SUNDAY DINNER—FROM 12:30 TO 2 P. M.—50 CENTS.

PLAINFIELD WINDOW CLEANING CO.
M. MERSTRICH, Prop
Stores, Offices, Private Residences, New Buildings Cleansed, Scrubbed and Oiled.
Office 424 Liberty St. Tel. 1943-W.

FLOORS
HARDWOOD AND PARQUET.
Old Floors Refinished.
S. E. WARD & CO.
714 Webster Place, Plainfield, N. J.
Telephone 1300-R.

Kindling and Grate Wood.
Prompt deliveries. Orders received at 89 SOMERSET STREET.
JOHN MOBUS.
P. O. Box 820. Telephone 58-F-40

HODGE'S PHARMACY
Y. M. C. A. BUILDING.
BELLE MEAD SWEETS.
Telephone 62.

KIVANTINOS & JELLING
Successors to Alex. Lusardi.
Foreign and Domestic Fruits, Choice Confectionery, Nuts, Cigars, etc.
211 W. FRONT ST Tel. 836-W

J. C. POPE & CO.
INSURANCE AGENTS
110 East Front St Plainfield, N. J.

Plainfield Daily Press

Published Daily except Sunday, by the PLAINFIELD PRESS COMPANY, 105 North Avenue.
Entered at the Plainfield, N. J., Postoffice as Second Class Mail Matter.

Leslie R. Fort and Ralph L. Morrow, Editors and Managers.

TELEPHONE PLAINFIELD 1300.
Private Branch Exchange connecting all departments.

Two cents a copy. Ten cents a week $5.00 a year in advance. Delivered by carrier or by mail. No extra charge for papers mailed to points in the U. S and Canada.

Any subscriber failing to receive a single issue will confer a favor by notifying the business office.

Advertising rates mailed on application. Copy for change of Advertisements to ensure change for same day must be at the office by 9:00 a. m.

FEBRUARY 20 IN HISTORY.

1716—David Garrick, the famous English actor, born. Died Jan. 20, 1779.

1779—Americans under Major Clarke captured Vincennes, Ind.

1781—Robert Morris appointed superintendent of finances by Congress.

1820—Elisha Kent Kane, famous Arctic explorer, born in Philadelphia. Died in Havana, Feb. 16, 1857.

1829—Joseph Jefferson, the famous actor, born in Philadelphia. Died at Palm Beach, Fla., April 23, 1905.

1846—First Legislature of Texas under the United States met at Austin.

1878—Cardinal Pecci elected Pope as Leo XIII.

1884—Remains of the victims of the Jeannette Arctic expedition reached New York.

Plainfield, N. J., February 20, 1913.

A BLUE SKY LAW.

There was introduced into the Legislature last week an act which in Kansas is called the Blue Sky Law. It provides for the regulation of the sale of securities to the people of the State. Its object is to protect investors from fraud and deceit. If it becomes a law no person or corporation can offer for sale in this State any stocks or bonds without first securing a certificate from the Commissioner of Banking and Insurance of this State that the stock or bonds offered represent value.

Why is not that a good law? How many women, and even men of affairs, are cheated annually by having put off upon them worthless securities? No one knows, but all know the fact that they are numerous. A plausible agent with a handsomely engraved certificate, will approach you now with a proposition to invest and you are very likely to buy on his statements of the probable large dividends to be derived, and frequently it turns out you have been duped. The proposed law will require him to present a certificate as to the security he offers and if he has not got it you will then know he is misrepresenting and it is not safe to buy.

It is said that Wall Street bond brokers are terror stricken by the proposed act. Why? Any one having a good thing to sell should be glad to submit it to some official who can inquire into it and give it approval. With such a certificate sale would be easy. A man with an honest stock or bond for sale should be rejoiced to have it vouched for by such a public official and he can then approach a customer without fear and the investor can buy with some assurance of getting value. It should be the very best means of selling the stock or bond.

It may be that the pending act is crude and it may need some modification, but the principle is absolutely right and the Legislature should make it a law and provide for strict penalty for a failure to comply with it by any person or corporation selling securities in this State. Governor Stubs declares the act has saved the people of Kansas millions by preventing them from being deceived into purchasing stocks and bonds which were valueless, or practically so. No person or corporation wishing to market honest securities will object to such a law and those who wish to do otherwise should not be considered.

WHY NOT?

The Elizabeth Daily Journal hopes that Plainfield will adopt the commission form of government for, as it asserts, this is an ideal community for that plan of municipal rule and the object lesson would be of great material benefit to other municipalities in New Jersey.

Says the Journal:

"Plainfield may be the first municipality in Union county to adopt the Walsh commission government act. With an idea of conducting an educational campaign, a meeting of prominent citizens was held in that city on Saturday to take the initial steps toward forming an organization. Petitions will soon be placed in circulation, it is reported, calling for a special election, when the people will be given an opportunity to say whether they want government by commission or not.

Plainfield would be an excellent city to try out the Walsh act. Though political feeling has at times run high in that place, the factional differences and party strife have not in recent years reached such advanced stages as other cities in New Jersey have been forced to witness. Commission rule in Passaic, Trenton and Atlantic City is suffering form a continual pounding by its enemies, who do not want to see it succeed. The various political factions have refused to forget their differences, and have gone on fighting after the adoption of the Walsh act, declining to give the commission rule idea any quarter at all. As a result it may be said that the new plan of municipal rule has so far never been tried under entirely favorable circumstances.

Plainfield now has an excellent opportunity to show the State what there is in the Walsh act. It is already a well-governed municipality. It would take up the new plan, therefore, with no handicaps. There is strong public sentiment there, too, which would probably mean the selection of the best type of commissioner who could be depended upon to work in harmony for the best interests of Plainfield.

WILSON SHAKES PLUM TREE

(Continued from page 1.)

county, Daniel Beekman; Morris county, Joseph Hinchman; Warren county, Joseph A. Roseberry.

Governor Wilson nominated William Craft for prosecutor of Camden county, to succeed William T. Boyle, made county judge; Morris county, Carlton Reed; Cape May county, Matthew Jefferson.

Other Appointments.

Other appointments made by the Governor were as follows: Commissioner of inland waterways, William A. Maupay, Atlantic City.

For Board of Managers, Woman's Reformatory—Mrs. William Thayer Brown, East Orange; Mrs. Caroline B. Alexander, Hoboken; Royal Meeker, Princeton.

For Board of Managers, Village of Epileptics—Georgianna Doane Collard, Jersey City.

For Board of Managers, State Home for Girls—David T. Kenny, Union; Harriet M. Spinning, South Orange; Mrs. Howard Warren, Princeton, to succeed Mrs. Frederick T. Johnson, Newark.

For Board of Managers, State Tuberculosis Sanitarium—A. E. Borie, Bound Brook; Walter Kiddle, Montclair; Edward J. Burke, Trenton.

For Commissioners, State Reformatory—Freeman T. Woodbridge, Middlesex, and Edwin D. Duffield, Essex.

For Member Tenement House Commission—Otto Wierum, Montclair.

For Member, State Board of Pharmacy—Ferdinand A. Bengartz, Hudson.

For Member Board of Children's Guardians—Mrs. Caroline H. Alexander, Hoboken; James A. Burns, East Orange.

For Member State Board of Public Accountants—George Wilkinson.

For Member State Board of Undertakers and Embalmers — Louis Pierce, Bridgeton.

For Member Board of Trustees Teachers' Retirement Fund—James E. Bryan, Camden.

For Chief of the Bureau of Labor Statistics—State Senator George C. Low, of Ocean county, to succeed Winton C. Garrison, of Essex county.

For State Water Supply Commission—Former Assemblyman Charles A. Meyer, of Sussex, to succeed J. Henry Bachelles, of Essex.

For Member State Board of Equalization of Taxes—L. T. Russell, Union county.

For Members County Tax Boards—Mercer county, Frank R. Adams; Middlesex county, George J. Haney; Morris county, Charles A. Baker; Hudson county, Thomas B. Usher, to succeed James E. Connolly, deceased; Camden county, Howard L. Miller; Union county, Lloyd Thompson.

For Pilot Commissioner—John J. Scully, South Amboy; Benjamin Van Note, Lakewood; William Maher, Hoboken; John R. Dowar, Jersey City; George C. Warren, Barnegat.

"What's Your Name?"—"What."

A guild of godparents to save children from incongruous names is being suggested. The late Canon Bardsley, author of a book on English names, told the story of what was probably the most idiotic name ever bestowed upon an unfortunate infant. A woman had her son baptized What, for no other reason than to cause amusement in future years when, being asked his name, he should reply "What."—London Chronicle.

Medical Note.

"Hello, Jones! I hear you were sick."

"Yes; I was threatened with a fever, but the doctor succeeded in arresting it."

"Ah, he arrested it for making threats, I suppose."—Boston Transcript.

Good Reason.

"What on earth made you buy that comfortable when we have more now in the house than we need?"

"I guess it was because I saw it marked 'down.'"—Exchange.

—Use Press want ads.

MADERO'S FAILURE DUE TO NEPOTISM

He Put 150 Members of His Family In Power.

IS TOOL OF UNSCRUPULOUS

Nation Exploited to Verge of Bankruptcy by the Avaricious Officials. President Ruthlessly Broke His Promises of Relief to Downtrodden Peons—Pledged to Divide Lands.

A man of the highest patriotism and loftiest ideals, both before and during the revolution which he led against Porfirio Diaz in 1910, Francisco I. Madero rapidly developed tyrannical methods with his accession to the presidency of Mexico in the autumn of 1911.

Not alone has Madero failed, it is charged, to keep the pledges he made to the people when he called for their support on the platform of San Luis Potosi, but his administration has been marked by ruthless extravagance, bad politics and nepotism. For the latter the ambition of the members of his family, notably his brother and minister of finance, Gustavo Madero, has been held largely responsible.

Madero Family Seize Offices.

The Maderos as a family opposed the uprising against Diaz, holding that the latter was too strong ever to be overthrown. With Francisco Madero's success, for which the United States was largely responsible, the entire Madero family—and there are more than 150 of them—moved on to Mexico City and appropriated everything in the way of desirable and lucrative offices. The president has been absolutely dominated by his brother Gustavo.

The latter is the direct antithesis of the executive. He is a strong, forceful personality, a man of courage, initiative, cunning and unusual ability. Under his financial management the country in a little more than a year has been brought to the very brink of bankruptcy. It has been charged that the Madero family has become enriched as the country has become impoverished, although his worst enemy has never charged the president himself with being money dishonest.

It is doubtful, however, if any man who ever ruled south of the Rio Grande has been an easier tool in the hands of unscrupulous officials.

Men familiar with the real situation in Mexico predict a long period of disorder before the country settles down again.

Decline of Madero Regime.

The Madero regime has been tottering to its fall for six months. When Senor Calero, late minister to Washington, stated in the Mexican congress recently that he had been lying to the United States government for ten months in telling it that Madero had the malcontents throughout the republic under control he stated what everybody in the City of Mexico and many persons in Washington knew perfectly well.

That Madero was not forced from his place months ago was due to the belief throughout Mexico that the United States was supporting his administration. Much as Mexicans, as a rule, hate Americans, they have a wholesome respect for the United States government.

From the first Madero was an easy target for his enemies. His failure to fulfill the chief pledge contained in the program of San Luis Potosi made him vulnerable. This was the pledge to divide the land among the people when he had conquered Diaz—in other words, to break up the great estates so that the poor man could buy a small plot of land and actually own it.

This was the platform on which Madero went to war and on which he fought his way to victory. From the first he was bitterly opposed by the Cientifico group. The Cientificos are not a party. The word is one applied largely in derision to the great landed proprietors who ruled Mexico with an iron hand in the Diaz regime.

During his time in the presidency Madero has never made a move to break up the great estates. Rebuked for this at different times, his reply has been that he could not do everything at once and that he must have time. The division of the land, however, was something the people had fought for, and they were not patient. Within six months the country was ripe for a revolution against Madero, and the agitators were not slow to take advantage of the situation.

Nation's Financial Woes.

Madero has had a stormy time as president of the republic. When he was elected there was approximately $40,000,000 in the treasury. This fund was exhausted; also a loan of $20,000,000 which Gustavo Madero negotiated abroad. Another loan was being arranged when the present uprising occurred. So to the charge of betraying the masses by failing to put through the land laws was added the charge of extravagance. It is said that more than 100 of Madero's relatives have been holding office under his administration.

Many petty tyrannies have been charged against Madero the last year. He has been accused of trying to arrange the personnel of the legislative bodies to suit himself instead of leaving it to the voters. Methods of this sort smacked too much of the Diaz regime to satisfy the masses.

Those work seekers who expect to find a job through one publication of a want ad are sometimes disappointed—though not always.

STORE OPEN SATURDAY—WASHINGTON'S BIRTHDAY—ALL DAY.

The McDougall Kitchen Cabinets

below is the very latest design produced and has more conveniences than any other Kitchen Cabinet in the world.

$1 Places a McDougall Kitchen Cabinet in Your Home. **$1** Per Week Pays for it on Our Co-operative Club Plan

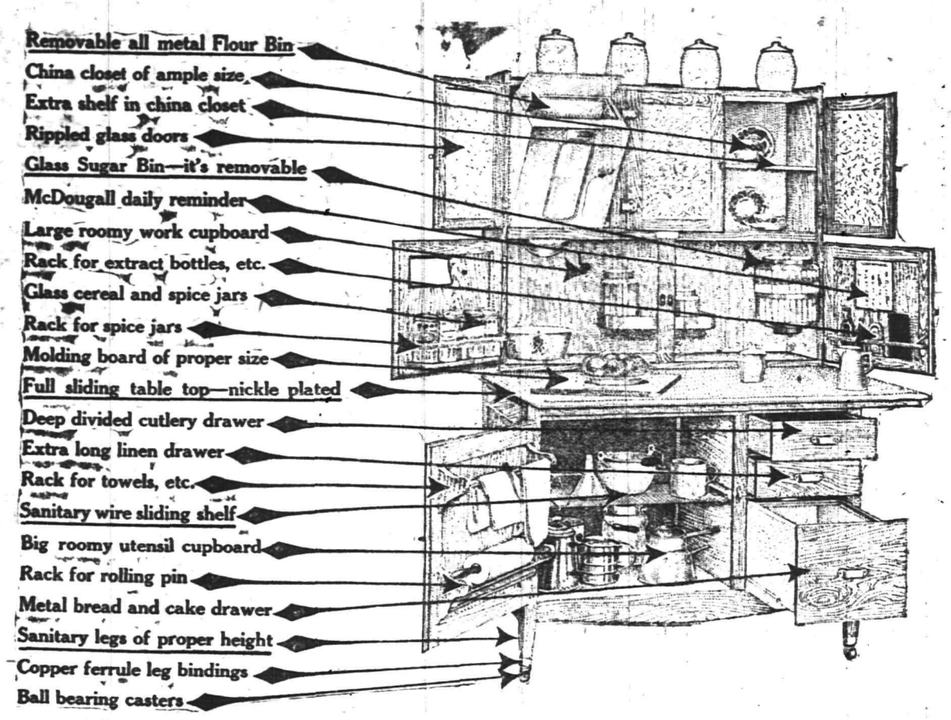

JOIN OUR McDOUGALL CLUB

Use your McDougall Cabinet while you're paying for it.

By organizing this "McDougall Club" and placing so many Cabinets in homes at once, we are able to make these special prices and unusual payment privileges.

"ONE CABINET GIVEN AWAY."

As soon as the club is closed, one Cabinet will be given away absolutely free to some member of the club. Details of the plan explained by salesmen in the department.

See our big window display of McDougall Kitchen Cabinets and come in and let us explain all about them. But come quick, as only 25 members can join this club.

WOMEN'S SHOES **Woodhull & Martin Co.** CHILDREN'S SHOES

THE STORE THAT GIVES YOU 5 PER CENT. PROFIT-SHARING COUPONS.

PLAN TO CELEBRATE FREEDOM OF SLAVES

Colored People Hear Addresses by Organizers of a big Movement.

Over six hundred people gathered at a colored mass meeting held at the Mt. Olive Baptist church last night to listen to the two organizers sent here to arouse interest in the State-wide plan to properly observe the fiftieth anniversary of the signing of the Emancipation Proclamation in September. Rev. Frederick D. Tildon presided and introduced Salmon R. Hood, and James White, organizers in the movement appointed by Governor Wilson.

The speakers outlined the campaign as it is being waged and urged all of the colored populace to lend all the enthusiasm that they can muster to assist in promoting the plan. The organizers came here chiefly to ascertain the amount of realty owned by the local colored population and the work most commonly followed. It is planned to have an exhibition in Trenton or Philadelphia in September and at that time every line of industry will be represented. It has not been definitely decided where the exposition will be held as the governors of the two States have set aside the same appropriation and representatives of each are expected to meet during the coming week and select either one or the other of these places.

At the meeting last night a union choir from all of the colored churches in this city rendered several selections. Dr. J. C. Anderson was chairman of the citizens' committee and Dr. Lawson acted as chairman of the program committee.

Former Mayor G. W. V. Moy spoke to the colored congregation in words of a congratulatory nature, emphasizing the equality of all men as far as birth and the law are concerned and outlined the great progress the negro race has taken during the last half century and the great future before the colored people of today.

T. C. C. Smith, of Madison avenue, father of County Registrar F. H. Smith, is seriously ill at his home.

Mrs. Burdick, wife of Dr. Burdick, of Central Islip, L. I., and her four-year-old son, are visiting Mrs. Burdick's parents, Mr. and Mrs. T. C. Smith, of Madison avenue.

Genevieve Moy, the young daughter of Mr. and Mrs. G. W. V. Moy, of Division street, is recovering from a delicate operation for ear trouble performed on Tuesday.

Miss Frances Tencate, of Nellore, India, who is attending the missionary convention at the First Baptist church, is the guest of Miss Anna Boice, of Park avenue, druing her stay in the city.

—Press Wants are an inexpensive, quick-action means of communication between employe and employer

Lloyd Thompson.

Former Union County Assemblyman appointed by Governor Wilson for membership on the Union County Board for the Equalization of Taxes. He is a Westfield lawyer and is a staunch Republican.

K. P. GRAND LODGE OFFICERS.

The Grand Lodge, Knights of Pythias, of New Jersey, at its annual session in Trenton, yesterday, elected these officers for the ensuing year: Grand Chancellor, Samuel H. Dobbins, of Camden; grand vice chancellor, George H. Hild, of Morristown; grand prelate, Charles Linden, of Hoboken; grand master at arms, Harold W. Jarrell, of Bridgeton; grand inner guard, Charles F. Bogelius, of Bloomfield, and supreme representative, P. Frank Shanley. Elmer E. Margerum, of Trenton, was again elected to the office of keeper of records and seals, which he has held for many years.

David T. Kenney.

North Plainfielder Re-appointed a member of the State Home For Girls at Trenton by Gov. Wilson. As Mr. Kenney has made a most efficient official for the institution confirmation in the Senate is expected.

RESERVES DECISION.

Jesse James Mitchell, colored, of Plainfield avenue, who while driving Lester B. Harris' automobile on Watchung avenue yesterday, struck seven-year-old Esther Richards, of 243 East Third street, was arraigned before City Judge De Meza this morning on a technical charge of reckless driving. Sentence was reserved until Thursday, February 27, when the full extent of the childr's injuries will be ascertained. At present the little girl is apparently only suffering from a small scalp bruise.

The Ladies' Aid Society of the West End Tabernacle will hold a dime sociable at the home of Mrs. Taylor, 1531 Willever street, tomorrow night at 8 o'clock.

THE JEWISH HOPE.

"The Balkan War and the Jewish Hope for Zion," will be the topic of a lecture to be delivered Sunday night, February 23, in Knights of Pythias Hall, 204 West Front street, by Zwi Cohan, of Jaffa, Palestine. The lecturer will appear here under the auspices of the Local Zion Camp, No. 57, Order of the Sons of Zion, and all interested are invited to attend. Admission will be free.

MAYOR CLARK BETTER.

Mayor Robert Clark, Jr., of North Plainfield, has sufficiently recovered from an attack of the grip, with which he was confined to his bed yesterday, to act as toastmaster tonight at the banquet of the Dutch Arms, of Trinity Reformed church.

FOURTEEN NEW KNIGHTS.

The first degree was conferred upon fourteen candidates last night at a largely attended meeting of Watchung Council, Knights of Columbus, in the club rooms on West Front street. A general social time followed and refreshments were served.

HOLIDAY LIBRARY HOURS.

The circulating department of the Plainfield Public Library will be closed all day Saturday, Washington's Birthday, but the reading room will be open in the afternoon from 2 to 6 o'clock, with an assistant in charge.

Headquarters for
GIBSON'S
RYE
E. C. WESCOTT,
115 East Front Street.

CITY NATIONAL BANK
PLAINFIELD, N.J.
ORGANIZED 1871

How to Succeed

is not a difficult problem to solve.

It requires persistent saving more than any other one thing—a quality that is sure to bring its reward.

Why not begin now?

Open an account with the City National Bank.

4% Interest paid on Savings Accounts.

Capital $150,000.00 Surplus and Profits $290,000.00 (all earned)

SOME SCENES IN MEXICO CITY WHERE FIGHTING TOOK PLACE DURING REVOLUTION, AND ONE OF THE LEADING MEN OF THE COUNTRY

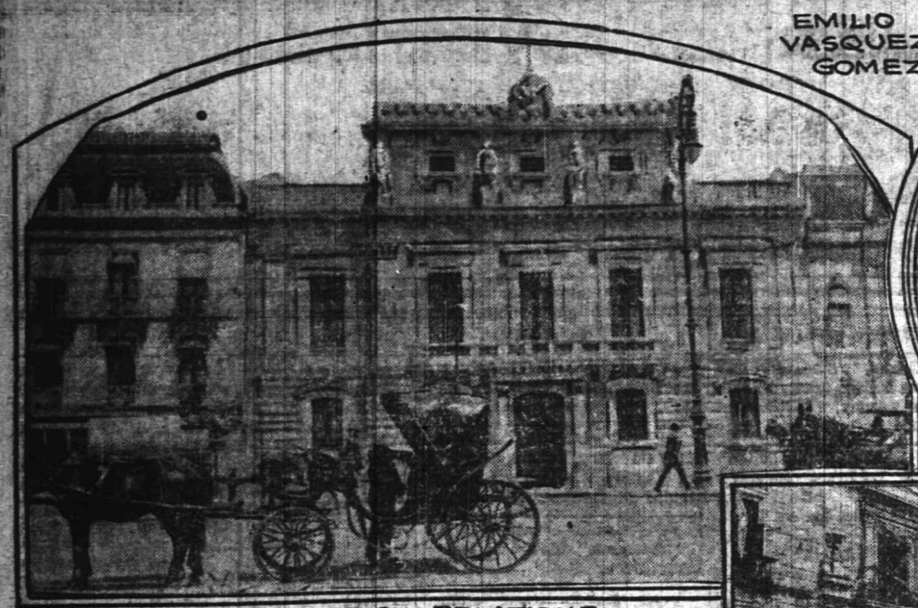

DEPARTMENT OF FOREIGN RELATIONS, MEXICO CITY

EMILIO VASQUEZ GOMEZ.

PLAZA DE LA CONSTITUCION.

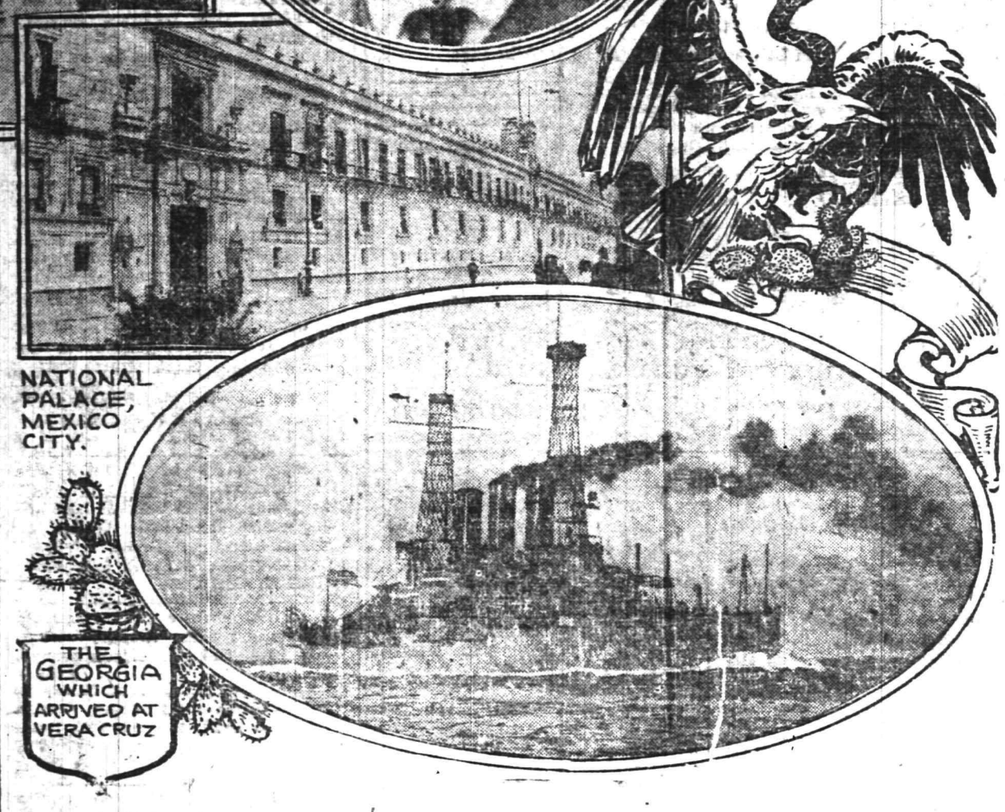

NATIONAL PALACE, MEXICO CITY.

THE GEORGIA WHICH ARRIVED AT VERA CRUZ

TOPIC FOR CONVENTION

(Continued from page 1.)

aroused would be a great help in carrying out the last two named plans.

Reference was also made by Dr. Strong that he hoped within the next five years to see a fine Sunday-school building built on the land adjoining the church. In connection with his devotional talk, Dr. Strong gave a reading of the Twenty-third Psalm in the translation and with the pronunciation of the days of Wycliffe, over six hundred years ago; also a beautiful paraphrase of the same Psalm in vogue among the Kiowa Indians.

Mrs. A. W. Palmer, representing State home missions, said that the institute offered a wonderful opportunity. It is the first time she could recall a similar convention planned by the pastor of a church, and she felt sure that it would result in incalculable good. She also emphasized the importance of the exhibit being held in connection with the convention.

Miss Davie brought greetings from Spelman Seminary in Georgia, and briefly spoke of the work being done there for the colored girls. She said that there were 600 girls at the seminary last year and 100 had to be turned away for lack of accommodations. Miss Davie said that the one purpose of the work at the seminary is to educate the girls and make it possible for them to earn an honest living and to also be a help to their own people.

Miss Tencate in bringing greetings from the church in India, said that there was one word about missions that she didn't like and that was "foreign." She said that the missionaries were no more "foreign" than those who are at home. "Some stay at home and sing their souls away to perfect bliss, willing that others should do the work," said Miss Tencate, "but I think that all true disciples are missionaries. I bring you greetings from the church in India. Our church in America is not so far ahead of the one in India judging by the progress made in recent years."

The exhibit which is being held in connection with the convention is located in the Sunday-school room and is considered one of the best and most complete of the kind ever shown. Every country is represented, including China, Japan, Africa, India, as well as the home mission fields, including Mexico, Utah, the South, etc. Many of the articles exhibited are loaned by the Baptist Board of Home and Foreign Missions at Boston and New York. Several Plainfielders have also loaned articles, and the African exhibit by Rev. Gabriel Reid Maguire, as well as the China exhibit, which has been made attractive through articles loaned by Mr. and Mrs. Walter McGee, are especially noteworthy.

Among those who are in charge of the exhibit are Mrs. George White, Mrs. J. A. Powilson, Mrs. C. E. Nash, Mrs. Walter M. McGee, Mrs. Charles Smith, Mrs. Gabriel Reid Maguire, Mrs. William Abbott, Mrs. Frances Bach, Mrs. Brown, Mrs. M. A. Zook, Miss Ida Yerkes, and they were assisted by a number of young people from the Sunday-school. Ample opportunity will be given all who desire to see the exhibit, arrangements having been made to have it open on Saturday.

ANNIVERSARY BORO CHURCH

(Continued from page 1.)

them. Back of the two enterprises of the old church was a prophet like Joshua who, when he was well stricken in years, heard the voice of the Lord, saying 'There yet remaineth very much land to be possessed.' James McGee, of precious memory, was that prophet. All honor to his grave and aggressive spirit.

"The second fact worthy to be mentioned is that this church was born out of a revival in the days when the enterprise was a mission. We had two weeks of continuous services in which the new altar was consecrated by the prayers and praises of God's people to the conversion of sinners. Before we had a church book, before the name of a single member had been written on the roll, we dedicated our hearts and our lives to the service of the Lord, and besought Him so to fit us by the gift of the Holy Spirit and so to use us that it might be said in after days as in the days of Pentecost that the Lord added to this church daily such as were being saved.

"Nothing could be more appropriate than that this twentieth anniversary should be observed by an evangelistic service for this church was solemnly consecrated in the hour of its birth to the conversion of souls.

"The history of the mission, out of which this church grew, covered only about a year. It raised all its running expenses, including the salary of its pastor which, by the way, has never yet been paid, and was ready and anxious to take upon itself the obligations of a separate and independent church, in February, 1893. I was appointed pastor till the ensuing conference, by the Rev. C. S. Ryman, D. D., presiding elder of the Elizabeth District, and on a Sunday evening, February 26, after a sermon from the text, 'And so we builded the wall, for the people had a mind to work,' Neh. IV. 6, I read a certificate of transfer of upward of sixty members from the First church, including those of myself and family, and also I think, cerificates of transfer of two families from the Congregational church. The omnibus certificate of transfer was signed by Jesse Lyman Hurlbut, D. D., acting pastor of the First church, Dr. Mitchell having gone to a pastorate in Minneapolis. I remember that I told the people that this church was a Methodist Episcopal church to be conducted according to the rules of the Discipline, and advised all members to order a copy through me. A dozen or more did this immediately. There have come into this church members from the Congregational, Baptist, Reformed, Presbyterian, Episcopal, United Brethren and other denominations, but there has never arisen occasion since to emphasize the denominational relation of this church, nor has any trouble occurred on denominational lines. A denominational church is, in my opinion, much freer from sectarian disputes than a union church.

"Though most of our members have been received by letter, our altar has not been barren. We have won many from the unconverted multitude, and not a few converts at our altar have gone to other churches where their parents or other relatives belonged. The church has, therefore, justified its existence by conversions.

"To the first regular pastor, appointed at conference, a young man fresh from college, the Rev. H. F. Randolph, the church paid the first year $600 salary. The second year it jumped up to $1,000, and thus became a married man's appointment. The first pastor came unmarried and took away a wife; the second did likewise, the third followed the Godly example of his predecessors, and so on the score of humanity we had to build a parsonage. Our pastors have all gone to bigger, better fields. Mr. Randolph is pastor of one of the strongest churches in the conference, Montclair; Mr. Johnston, of the old, popular First church, Hoboken; Mr. Gardiner, of an excellent charge in Butler; Dr. Earp is a professor in Drew Theological Seminary. Dr. Parsons, of blessed memory, has gone up to his eternal reward; Mr. Shoop has a fine appointment in Pittsburgh."

Special music was another feature of the service. Herbert Harold, organist of the First Presbyterian church, presided at the organ. The choir contributed several anthems and Mrs. E. B. Young sang a solo. The meeting was brought to a close with a prayer by the pastor, Rev. C. C. Cain. The benediction was pronounced by Rev. Dr. Hayes.

A few lines of To Let advertising will bring the tenant you ought to have had before.

Many a towering business success owes its first strides to the little modest want ad, timidly bidding for customers.

Your little business may be helped to success in the same way by the Daily Press.

Mail ads are the "Bargain Counter" of newspaper space, and you should have your share of the benefits.

VIEWS OF AMERICAN COLONY IN MEXICO CITY, WHERE FIRING ENDANGERED MANY LIVES

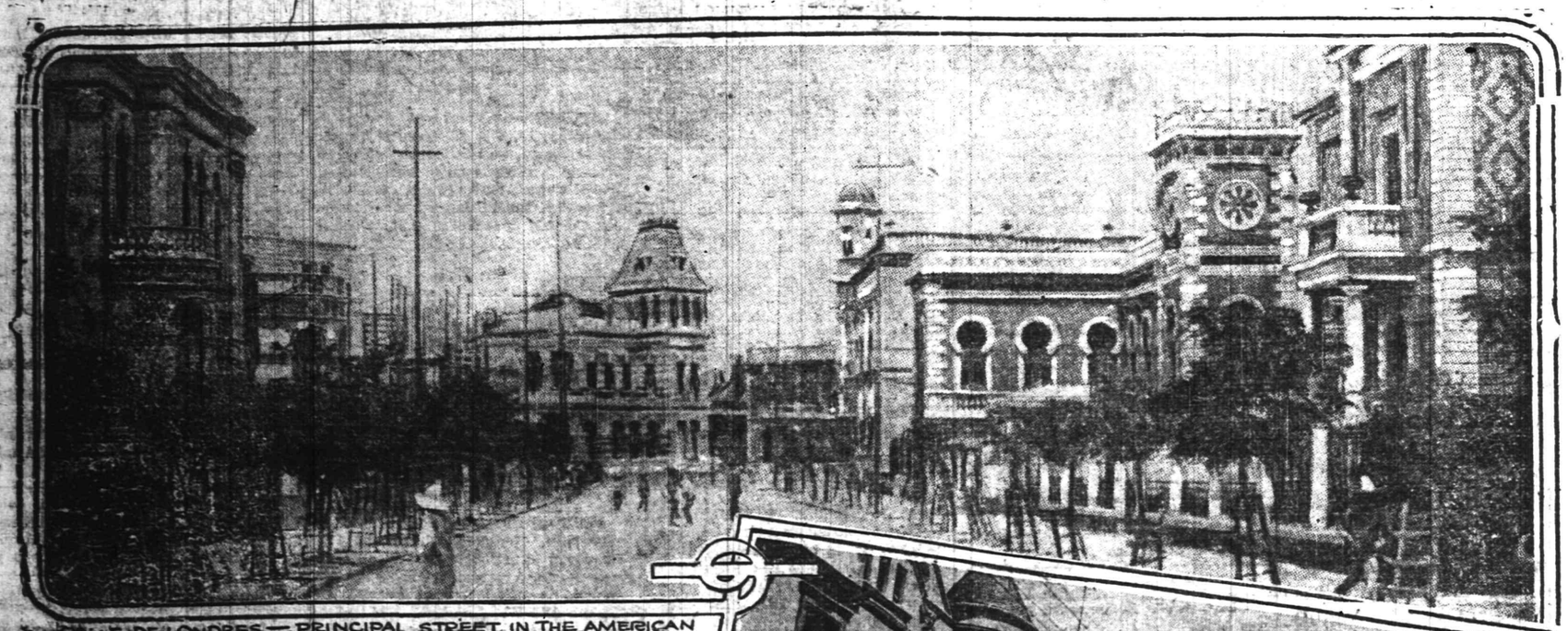

CALLE DE LONDRES,—PRINCIPAL STREET IN THE AMERICAN

RESIDENCES IN MEXICO CITY NEAR THE UNITED STATES EMBASSY WHERE AMERICANS ARE CONCENTRATED FOR DEFENCE.

AMUSEMENTS. AMUSEMENTS.

PLAINFIELD THEATRE

TONIGHT, FEBRUARY 20.
Sam S. and Lee Shubert (Inc.) Present
"AT BAY"
An Original Play in Four Acts, with
ANDREW MACK and CRYSTAL HERNE
PRICES—25c, 50c, 75c, $1.00, $1.50.

FRIDAY---MOTION PICTURES
3 Shows Daily---2 p. m., 7 p. m. and 9 p. m.
Come any time, stay long as you like. New Pictures Every Day.
Photo Plays—Scenic Pictures. Admission
PRICE 10c—NO HIGHER.

Special Holiday Attraction
SATURDAY MATINEE EVENING **FEB. 22**
Wm. HODGE
Lately Starring in "The Man From Home," in the New Comedy Drama
'The Road to Happiness'
A Play of Optimism by Lawrence Whitman.
Presented under the personal direction of Lee Shubert with Complete scenic production and a company of notable merit.
PRICES—Matinee—25c, 50c, 75c, $1.00, $1.50.
Night—25c, 50c, 75c, $1.00, $1.50, $2.00.
SEATS NOW SELLING.

Zeek Baking Co.
174 East Front St.

Give the children "Foremost Bread"
When they come in from play
'Twill make their eyes bright, their cheeks rosy red
And give them new vigor each day

We Lead---Others Follow---Auto Delivery
Telephone 1065

Sure Edge Cutlery
WE ARE SHOWING A FINE LINE OF
Table Knives and Forks.....63c per set and upwards
Carving Knives and Forks, Keen Cutter goods....$1.50 up
Pocket Knives, Robeson's make.....50c up

Butcher Knives, Grape Fruit Knives, Spatulas, Kitchen Knives, Razors, regular and Safety, Razor Blades, Scissors, Shears, Kitchen Cleavers, Tweezers, Nail Clips, all fully guaranteed.

YOUR INSPECTION IS ASKED.

Gayle Hardware Co.
General Hardware and Housefurnishings
'Phone 398 Front Street and Park Avenue

Gail Borden
EAGLE BRAND CONDENSED MILK
THE ORIGINAL
Makes your COFFEE REALLY DELIGHTFUL

CLOWN AND WIFE AS MURDERERS

Their Trial for Killing Young Woman Begins in Chicago on Monday.

Chicago, Feb. 20.—All preparations have been completed for the opening on next Monday in the Criminal Court of the trial of Charles Kramer, alias Conway, a former circus clown, acrobat and high diver, and his alleged wife, Lillian Beatrice Ryall Conway, a vaudeville performer with a checkered past and many aliases, who are charged with having murdered Miss Sophia G. Singer, a wealthy young woman from Baltimore, on the night of October 28, 1912. The case has attracted considerable attention owing to the peculiarity of some of its features and the sensational circumstances under which Conway and his wife were arrested a few days after the murder.

Miss Sophia G. Singer, the victim of the crime, was the daughter of the late Frank O. Singer, formerly a wealthy business man in Baltimore. The family is well connected. Miss Singer was wealthy in her own name having inherited $30,000 ro mher father's estate. About a year ago she became acquainted with William R. Worthen, then a street railway conductor in Baltimore. She fell in love with him and early in October of last year she gathered together her jewels and about $1,000 in cash and eloped with Worthen to Chicago. They rented furnished rooms in a rooming house at 3229 Indiana avenue and lived there together to the day of the murder. Their room neighbors in the same apartment were Charles Kramer, alias Charles A. Conway, and his alleged wife, a vaudeville singer known as "Beatrice Ryall," "Mayme Coyne," "Grace Coyne" and Lillian Beatrice Ryall Conway. Kramer had formerly been a circus performer, but had lost one of his legs through an accident. It is alleged that Kramer and his wife were practically down and out and were befriended and financially assisted by Miss Singer and Worthen.

On the evening of October 28, Worthen left his sweetheart alone in their apartment and attended to some business matters. When he returned to the house shortly after midnight he found Miss Singer dead in her room. She had been bound and gagged and beaten to death with a "billy" improvised out of an iron door knob wrapped in a handkerchief. Her skull was crushed and her body had been rolled up in a blanket.

Worthen aroused the neighbors and informed the police, giving a minute account of his movements from the moment he left the house until he returned to the apartment and found the body of his sweetheart. He was arrested on suspicion and a thorough search of the apartment was made by the detectives. The investigation brought to light that Kramer and his wife had left the house between 10 and 11 o'clock on the evening of the murder and had not returned to their apartment. A thorough search was made for them as the police authorities began to suspect that the couple had something to do with the murder of Miss Singer.

It was known that Miss Singer had a considerable sum of money in her possession at the time of her death, but when the apartment was searched after the murder no money or jewelry was found by the detectives. Worthen was able to establish a complete alibi and was released from confinement after a day or two.

Kramer and his wife were traced through several States and on October 31 were arrested in a hotel at Lima, O., where they had arrived the same morning. They had registered as Mr. and Mrs. C. A. Crowley, of Sidney, O. Both denied all guilty knowledge of the details of the crime, although they admitted having read about it. Separately Kramer and his wife were closely questioned by the police and their statements were so conflicting, their attempts to clear themselves and to throw suspicion upon other persons, so clumsy, that both were held without bail and turned over to the Chicago police authorities.

When Kramer was arrested $11 were found in his pocket. He explained that before he left Chicago Miss Singer had given him $35. He also had two new suits which he claimed Miss Singer had given him. He had several scratches in his face for which he could give no plausible explanation. Through a chain of circumstantial evidence it was established that Kramer and his wife had left the house on Indiana avenue between 11 and 12 o'clock on October 28, a short time after Miss Singer met her death. It is believed that since the arrest of the couple the police authorities have collected a large amount of evidence of a serious nature and that upon the strength of this evidence the prosecution will demand that both defendants, if found guilty, be sentenced to pay the death penalty for their crime.

Bound Brook.

Mrs. Clarence Duryee, of Somerville, was a visitor with Mr. and Mrs. Eugene Duryee, of South Bound Brook, yesterday.

The Ladies' Catholic Benevolent Association will hold their regular monthly meeting in their club rooms in America Hall at 8 o'clock, this evening.

Mr. and Mrs. William D. Voorhees, of Beechwood Heights, visited friends at Plainfield, yesterday.

Lawrence Evans has returned to Saranac Lake, N. Y., after spending some time with his sister, Mrs. W. L. Bryant, of East High street.

Raymond C. Stryker, of South Bound Brook, is confined to his home by illness.

The Homestead Manufacturing Company has removed its plant from Maiden Lane to the Pierce Building in New Bound Brook.

Mrs. Jessie Bunn, of North Branch, was a visitor with Bound Brook relatives, yesterday.

Somerville.

William Garrity has purchased the O'Brien homestead on South street.

Jacob Breen has purchased the Craig property on Hamilton street.

The time for holding the public reception at the Somerville free library has been changed to Saturday evening, instead of the afternoon, and will be from 7:30 to 9:30.

Mr. and Mrs. John Mehan, of Elizabeth, are spending some time with the Misses Gilmore.

Miss Mazie Ryan has been entertaining the Misses Sadie and Mae O'Connor, from Elizabeth.

Grand Chancellor William D. Quick and H. F. Moosbrugger and C. P. Hoagland are among the attendants from this place to the annual convention of the Knights of Pythias, now in session at Trenton.

An entertainment etitled "Young Doctor Devine," will be given in the Second Reformed chapel this evening by the B. F. S. The proceeds will be used for the support of a girl at Anneville, Ky.

Thomas Enright, of Trenton, has been visiting relatives here.

Miss Nellie A. Phelan has given up her position in Somerville and is now taking a course in stenography.

Harry Matthews, of this place, was held up by two men while coming through the Duke place on Tuesday evening. He was struck a heavy blow on the back of the head, cutting a deep gash. No attempt was made to rob, and it is believed that his assailants mistook him for some one else. He managed to get home, but has not yet been able to resume work.

FOR COMMISSION GOV'T

(Continued from page 1.)

ernment, but the Governor refused to approve the charter on the ground that it was unconstitutional. They will have to draft an entirely new document before they can change their form of government.

"A list of 206 cities, reported as having adopted the commission plan up to Dec. 31, 1911, was published in our issue of Apr. 4, 1912, p. 638. The reported adoptions by years are as follows: 1901, 1; 1905, 1; 1907, 9; 1908, 6; 1909, 29; 1910, 58; 1911, 95; 1912, 63. Doubtless the list is subject to corrections, but as it stands the total adoptions to date are 269. Although the accessions in 1912 were fewer than in 1911, they included New Orleans and St. Paul, with populations in 1910 of 339,075, and 214,744, respectively, each larger than any city which had previously adopted the plan. Altogether, eight cities of more than 100,000 population in 1910, and several which had nearly that then and probably equal or exceed it now, have adopted commission government.

"A number of other large cities, including Boston, Pittsburgh, Los Angeles and Seattle, have one of the chief features of the commission plan, a small single-chambered City Council, but these cities retain their mayor and also maintain a separation of executive and legislative functions."

Hunt the buyer who wants to buy and the seller who wants to sell through the Press cent-a-word columns, then your deal is two-thirds closed.

No salesmanship is required under these circumstances—and salesmanship costs money—many times the cost of a want ad.

Get that?

FLOUR FLOUR
PILLSBURY
GOLD MEDAL
HECKERS
$6.25 A Barrel
NEUMAN BROS.
GROCERS
Watchung Ave. and Fifth St. Telephone 760
Efficient and Rapid Delivery Service to All Parts of the City

HAND'S EXPRESS CO.
OLD RELIABLE
STORAGE
All Rooms Separate, Light and Dry
Furniture Packed and Shipped
Office 69 Somerset St. 'Phone 541

AUCTIONEERS.

Murray, the Auctioneer
BROKER AND APPRAISER.
Over 22 years' experience in conducting sales. I buy, sell and exchange household goods and merchandise of all kinds; over 50 storage rooms; terms very reasonable, furniture, trunks stored, and china crated and packed with care. Auction rooms, 326 West Front street; two floors; Plainfield N. J.; 'Phone 666.

The Leading Auctioneers
W. A. SCHORB & CO.
Also Dealers in Second Hand Furniture—Bought and Sold.
120 Madison Av., Jackson Blg
Telephone 1707-W.

ORGANIZED 1864
THE FIRST NATIONAL BANK OF PLAINFIELD.
A COMMERCIAL BANK WITH SAVINGS and SAFE DEPOSIT DEPARTMENTS.
FOUR PER CENT. INTEREST PAID ON SAVINGS ACCOUNTS

Our business is negotiating small or large loans for people keeping house.
We charge a reasonable service fee, arrange payments either weekly or monthly, and give each customer a memorandum of agreement.
Honorable Dealing and Courteous Treatment.
HOUSEHOLD LOAN CO.
148 East Front Street,
Plainfield, N. J.

Notice to Chickens Owners.

All permits to keep rabbits, guinea pigs, goats, pigeons, chickens, ducks, geese or other fowl, in the City of Plainfield, fall due on March 1, and all person who keep or desire to keep any of the above mentioned animals or fowls must make application for a permit therefor, prior to that date. Applications must be made on blank forms furnished at the office of the Board of Health, 104 East Front street. 2 18 3

FLOWERS
FOR ALL OCCASIONS
STANLEY
159 EAST FRONT STREET.
Telephone 928.
Daily shipments from our greenhouse. Decorations for weddings and banquets. Dealer in Fine Flowers, Palms and Ferns. We deliver in Greater New York or any city of the United States. Floral design work by floral artists. Prices always moderate.

James M. Pettit
Funeral Director
Tel. 1003-w. 77 Chatham St.

T. A. Moore
UNDERTAKER
612 E. Sixth St.
TEL. 741-R

Established 1872.
P. CASEY & SON,
UNDERTAKERS AND EMBALMERS
Office 116 Park Avenue, Tel. 884-W. Res. 417 W. 3d St., Tel. 584-W. Office open day and night. N. Y. office 10 E. 22d St., Tel. 2094-Gramercy.

A. M. RUNYON & SON,
UNDERTAKERS
402 Park Avenue. Telephone No. 40. Office open day and night. Office of Hillside Cemetery. New York office—50 Great Jones St. Tel. call 3345-Spring. New York Embalmers License—1220. New York Registered Licensed Undertaker No. 315.

JAS. J. CHAS. A.
J. J. & C. A. HIGGINS
FUNERAL PARLORS
Park Ave., Cor. Fourth St. Tel. 1753-J
Our Booklet Entitled "A Modern Mortuary Establishment" Sent Upon Request.

L. L. MANNING & SON,
STEAM GRANITE WORKS
Corner Central Ave. and West Front St Opposite First Baptist Church.

DIED.

BROSE—On Tuesday, February 18, 1913, Conrad Brose, beloved husband of Louisa Brose.

Services at his late residence, 78 Wilson avenue, on Friday, February 21, at 2:30 p. m. Interment in North Plainfield cemetery.

REAL ESATE AGENTS.

REAL ESTATE for sale, rent and exchange. Insurance in strong companies at lowest rates; money loaned on real estate. Thickstun & Emmons, 197 North avenue. t.

FOR SALE—PIANOS AND ORGANS

FOR SALE—Fine piano; only $35. 126 West Fifth street. 2 20 4

PLAYER-PIANO for sale; Hallet & Davis make; cost $700; fifty rolls; will sell very cheap. Apply Hotel Waldorf. 9 9 tf

EMPLOYMENT AGENCIES.

EMPLOYMENT Agency, Mrs. Keller, 22 Somerset place, the oldest and most reliable (all nationalties). 'Phone 1724. 7 1 tf

MURRAY'S Employment Registry Office, for reliable help and good situations; all nationalities; male and female; help sent anywhere. 326 West Front street, near Grove, at Murray's auction rooms; 'Phone 666. 12 5 tf

F. J. SKINNER, employment agency, 146 Central Ave.; 'Phone 1953. First-class help and first-class places furnished. 11 9 tf

CLASSIFIED ADVERTISEMENTS

COPY RECEIVED UNTIL 1:30 P. M. DAILY

One cent a Word for first insertion, one-half a cent a word for each subsequent insertion of the same advertisement for less than one month. Fifty cents a line, (six words) for one month. DOUBLE CHARGE FOR CAPITALS. NO ADVERTISEMENT RECEIVED FOR LESS THAN 10 CENTS.

The Plainfield Daily Press cannot give information regarding advertisements for which answers are to be sent care of the Press. Persons replying to office addresses must mail or leave written answers as stated in advertisement.

HELP WANTED—FEMALE.

WANTED—Cooks, waitresses and general houseworkers; good wages; at Mrs. Keller's agency, 22 Somerset place; 'Phone 1724. 2 4 1mo

WANTED — EXPERIENCED OPERATORS ON LADIES' MUSLIN UNDERWEAR; ALSO LEARNERS TAKEN, PAID WHILE LEARNING. SCHILLER BROS., 320 WEST FRONT ST., TWO FLIGHTS UP. 1 28 1mo

WANTED — Experienced salesladies. A. E. Force & Co. 2 19 2

WANTED—Neat white girl for general housework; without washing; adult family; seamstress, assist with chamberwork and dining room work; reference required. 512 Stelle avenue. 2 18 3 eod

WANTED—Maid for general housework; must be good cook. Inquire 318 East Sixth street. 2 20 2

WANTED—White cook, with references. Apply 1406 Watchung avenue. 2 20 tf

GIRLS, EXPERIENCED ON SINGER SEWING MACHINES; ALSO LEARNERS; PAID WHILE LEARNING; WEEK OR PIECE WORK AS PREFERRED; STEADY WORK GUARANTEED. APPLY 523 WEST THIRD STREET. 2 18 6

WANTED—White girl for cooking and to assist with laundry work. Please apply 915 Kensington avenue. 2 18 3

WANTED—Good Swedish, Danish or German cook, to help with laundry; references required. Apply 718 Madison avenue. 2 19 tf

WANTED — Assistant chambermaid and waitress (white). Apply 123 West Seventh street. 2 19 tf

WANTED—Woman for general housework; small family; reference required. 123 East Sixth street. 2 18 3

SITUATIONS WANTED—FEMALE.

POLISH woman wants to take washing home; references. 729 South Second street. 2 28 tf

NORWEGIAN girls want situations as waitresses, chambermaids or nurses. C. Northern, 218 East Front street, employment office. 2 19 3

WANTED—By a refined woman, position as useful companion to lady. Address X., care Daily Press. 2 19 2

GIRL wants position at general housework; reference. 613 South Second street. 2 20 3

COLORED woman wants position as chambermaid and waitress, or cook; no washing. 616 West Third street. 2 18 3

EXPERIENCED laundress wishes work at home, or by the day. 621 West Third street. 2 19 3

GIRL, just from Virginia, wants place in small family. 626 West Fourth street. 2 18 3

HELP WANTED—MALE.

WANTED—An experienced delivery man; must be thoroughly acquainted with city delivery. Address City Delivery, care Press. 2 20 3

WANTED—Two thoroughly experienced grocery clerks. Address X. Y., care Press. 2 20 3

WANTED—A house man. Apply with references, 704 West Seventh street. 2 19 2

FOR SALE OR TO LET.

LIVE FARMERS' OPPORTUNITY. Will sell, lease or let out on shares, Radcliffe farm of 76 acres, town of Whitehouse; house has 7 rooms and attic; good outbuildings; speak quick. Finberg, 16 Court street, Brooklyn, N. Y. 2 19 4

HOUSE, 120 Grove, corner Park place; fine location; lot 50x150; modern improvements; ten rooms and bath; sale on easy terms. Inquire 521 Madison avenue. 1 22 1mo

FOR SALE OR EXCHANGE.

FOR SALE OR EXCHANGE—1378 Park avenue, nine-room house; improvements; lot 50x300. William Bourgeois, owner and builder, telephone 417-W. 2 15 1mo

MONEY TO LOAN.

MONEY TO LOAN on bond and mortgage. Mulford, opposite depot. 12 28 tf

TITLES abstracted for purchasers of real estate and bond and mortgage loans. Chas. J. McNabb, 209 North avenue. 2 18 tf

MONEY TO LOAN on bond and mortgage. J. T. Vail. 5 9 tf

$25,000 TO LOAN at 5 per cent., in sums to suit, on good mortgages. Elston M. French, 171 North avenue. 9 19 tf

FOR SALE.

FOR SALE—Roll top desk, French dressing table, gas radiator, iron beds. 15 Grove street. 2 7 1mo

DEPOT carriage or "Rockaway" for sale; just overhauled and painted. Apply William Hamilton, blacksmith, South Plainfield, N. J. 2 15 5

FOR SALE—Fresh ground bone for chickens. H. Theis, 208 Muhlenberg place. 2 19 3

FOR SALE—First class match team bay horses; 10-11 years old; also black long tailed and bay cob. Can be seen Callahan's livery stable. 2 20 3

FOR SALE—All kinds of fine gloves, lined and unlined, a large variety of buckskin gloves and gauntlets for working and driving; kid gloves, slightly damaged, at half-price. Plainfield Glove Store, 58 Somerset street. 9 27 tf

MISCELLANEOUS.

WOMEN WANTED to use Scrub-E-Z. Apply with ten cents to A. E. Force & Co., Daley Bros., grocers; Great Atlantic and Pacific Tea Co., Scheuer & Sons, grocers, Plainfield. 2 4 1mo eod

EASTER chocolates, Easter perfumes, also Easter egg dyes now ready at Nagle's new pharmacy. Try our White Pine Cough Syrup. 2 19 tf

MRS. BONY—Street dresses and evening gowns. Wedding gowns a specialty. Work guaranteed. Call 417 East Fifth street. 2 14 1mo

H. H. BUTLER, D. V. S.—Pet animals a specialty. OFFICE AT WM. T. CAMPBELL'S, 108 Somerset street, 'Phone 230. Hospital for dogs. (Cut out for reference.) 1 8 tf

REAL ESTATE FOR SALE.

FOR SALE—Hollow tile stucco house and barn, 8 large rooms and bath; steam heat; all modern improvements; lot 50x385; price reasonable. W. Dennick, 1337 Myrtle avenue; 'Phone 580-W. 1 31 1mo

FOR SALE—New ten-room house, good location; three baths, sleeping porch, large shady piazza; southern exposure; lot 65x150; hot water heat. Address Craftsman, care Daily Press. 2 18 6

FOR SALE—Six-room house, part improvements. Inquire 135 Duer street. 2 11 tf

FOR SALE—8-room house, all improvements; pleasant location. 74 Chatham street. 1 30 tf

FOR SALE—Fine lot, 150 feet, on Cedarbrook terrace, corner Prospect avenue. J. T. Vail. 1 15 tf

LOST AND FOUND.

STOLEN—In front of Postoffice, Saturday, 15, 6 p. m., Racycle bicycle, French gray, 70 tooth front sprocket, electric headlight and battery box; wheel almost new; $5 reward for information leading to recovery. Look for the big sprocket! B. L. Casner, 768 Kensington; 'Phone 1547-M. 2 18 2eod

LOST—Between Hillside avenue and Smith's Pond, Netherwood, small leather bag with soiled clothes. Reward at 955 Hillside avenue. 2 8 tf

LOST—Dark brown curley haired dog, with collar, name Muggins. Finder please return to 314 Filmore avenue; suitable reward. 2 19 2

LOST—Small brownish dog; has license and name on collar. Return to 146 Central avenue; reward.

LOST—Pair of eyeglasses, Sunday afternoon, between Church of The Heavenly Rest and Hobart avenue, via Seventh street. Finder please return to 720 Hobart avenue, or 'Phone 184-W.

LOST—On Lincoln's Birthday, a gold bar pin with diamond in center, between Scotch Plains and Watchung and Seventh street, on Main line trolley. Suitable reward at Press office. 2 17 6

ROOMS AND BOARD.

FOR RENT—Large furnished room; good neighborhood; private family. Address "Neat," care Press. 2 15 3 eod

FURNISHED room to rent; center of town; light and airy and improvements. 334 East Fifth street. 8 15 tf

TO LET—Furnished room, with board, with or without private bath. 423 Park avenue. 2 19 12

FURNISHED rooms, with improvements, for light housekeeping. 445 Orchard place. 1 28 1mo

AUTOMOBILES FOR SALE.

FOR SALE—1912 Oldsmobile, fully equipped; driven less than 2,000 miles. Can be seen at Plainfield Auto Tire Co. 2 11 tf

FOR RENT.

TO LET—1348 West Front street, flat of four nice large light rooms with private hall, bathroom, three big clothes closets and steam heat. Rent seventeen ($17.00) dollars.

To Let—At twelve ($12) dollars, four room houses, Nos. 6 to 24 Johannis place. First floor has a parlor, kitchen and living room combined, a toilet apartment, a sink and laundry tubs. Second floor has two fine rooms, three clothes closets. It is near Clinton Avenue station. Main line car is within seventy-five feet from the house.

To Let—81 Laramie Road, a five-room house, handsomely decorated; all improvements. Rent fifteen ($15.00) dollars.

To Let—For ten ($10.00) dollars, a four-room house on Bradford avenue, near De Kalb avenue, with city water, laundry tubs and toilet in the house.

To Let—1334 West Front street, at a reasonable price. A separate yard, six sheds, a stable with five stalls, large carriage room and a large hay loft.

Jersey State Realty Co., 1346 West Front street. 11 8 tf

TO LET—New flat, Somerset and Summit avenue; all improvements; $17. 2 15 tf

TO LET—5 rooms and bath; 126 North avenue; rent reasonable; modern plumbing. 2 10 tf

WE HAVE one large corner house to let, Second and Church streets, 6 large rooms, with all improvements; parquet floors; rent $30 per month to good tenant; also have two brick houses, 410 and 404 New street, between Fourth and Fifth streets; improvements; rent $20 per month. Apply W. R. VanDerveer, Supt., office, 235-A East Second street. 2 20 12

FOR RENT—Four rooms on Netherwood avenue; all improvements; $18 per month. Address Netherwood, care Press. 2 19 3

NEW two-family 6 rooms each; water, toilet, gas; rent $14; sell or exchange for good lots; M. F. Gano, 142 North avenue. 1 27 tf

TO LET—Up-to-date flats, Jackson building. Inquire Janitor. 10 29 tf

MARCH 1, four rooms and bath; $23; heat and hot water furnished; desirable location. D. E. C., care Press. 2 20 6

FOR RENT—6 room house; $15 per month; 612 New street. Apply 512 Division street. 2 20 tf

FOR RENT—Half small double house, suit 2 or 3 in family; large garden; rent $11. Address Garden, care Press. 2 18 4

TWO-FAMILY house, 6 and 7 rooms; all improvements; house, 8 rooms, all improvements. Apply 108 Central avenue. 2 17 1mo

TO LET—Half double house, seven rooms; improvements; centrally located. Neuman Bros. 2 3 tf

FOR RENT—Flat, 33 Somerset street; all improvements. Inquire Rothberg's Clothing Store. 1 2 tf

FINE large store to let, 38 and 40 Somerset street, now occupied by Standard Automobile and Tire Co. L. M. French. 1 20 tf

MOVING PICTURE OR STEREOPTICON SHEET FOR RENT; big enough for the largest hall. Apply Daily Press office. tf

TO LET—Corner store to let, suitable for tailor or cleaning and pressing business; good location. Apply 604 South avenue. 1 2 tf

TO LET—To small colored family, 6 room house on Westervelt avenue, north of Mountain avenue. J. V. E. Vanderhoef, at Woodhull & Martin Co. 11 25 tf

HOUSES, $15; flats, $12 to $27; stores, $7 to $50. D. McInnes, 824 West Third street; Tel. 640-W. 11 14 tf

TO LET—Two corner flats, private entrance and bath; steam heat. Apply Neuman Bros. 12 4 tf

FLAT to let; 6 rooms; all improvements; $16; 140 East Second street. Inquire of William Hand. 11 15 tf

TO LET—Up-to-date apartments; 940 Arlington avenue. Inquire 423 John street. 11 18 tf

TO LET—Five room apartments; 423 John street. Inquire on premises. 11 18 tf

TO LET—Two 3-room apartments, Harrison avenue. M. F. Gano, 142 North avenue. 11 15 tf

FOUR-ROOM flat to let, with part improvements; 714 Webster place. Apply 770 Woodland avenue. 10 31 tf

CLOSED ALL DAY SATURDAY, WASHINGTON'S BIRTHDAY

HAHNE & Co.

NEWARK'S STORE BEAUTIFUL
Broad, New and Halsey Streets.

IMPORTERS RETAILERS

WE GIVE AND REDEEM SURETY COUPONS

OUR FEBRUARY SALE OF
HOUSEFURNISHINGS
CROCKERY, CHINA, GLASSWARE

We have been doing a rousing business in all these lines since the beginning of our February sale, and we are not going to let the interest lag, but will keep it up to the end of the month; thousands of useful things of all sorts used in the home will be priced almost absurdly low. Some of these things are here listed—

Dinner Sets

A FEATURE OF THE SALE.

This is a fine time to buy dinner sets, and we are not confining the selling to the higher grade sorts, but are giving you opportunities in the more popular kinds, at prices so low as to bring them within the reach of the sparest purse.

Dinner Sets in cottage composition, beautifully decorated; regularly sold at $3.98, will be offered at only **$2.98.**

Dinner Sets for Six People—Very useful little sets; pretty floral decorations; regularly $6.98, priced for this occasion **$4.98.**

Dinner Sets of 100 Pieces—Big enough for any size family; floral and spray decorations; regularly $12.98, priced now **$8.98.**

Dinner Sets of 100 Pieces—Gold edge, floral decoration; cheap at the regular price, $14.98; offered in the February sale at only **$9.85.**

Cut Glass

Fern Dishes, with silver-plated lining; octagon shape; richly cut; filled with natural prepared fern that will last for years; silver-plated mirror plateau; regularly $6.45; special priced, complete, **$3.98.**

Tumblers

Deep needle etched, thin blown, lead glass tumblers; clear crystal; regularly sold at $1.20 a dozen; special priced tomorrow, each, **5c.**

Plates

Haviland China Plates and Fruit Saucers, neatly decorated; regularly 38c to 56c each, at **19c**

Haviland China Lemonade Cups—regularly 58c, marked down to **19c.**

German China Cups and Saucers—Neatly decorated; the pair, **10c.**

German China Mustard Jars—Handled and with covers; regularly 25c, special priced, **10c.**

Limoges China Chocolate Pots—Pretty designs; regularly $2.19, to be sold at the ridiculously low price of **98c.**

Limoges China Pitchers—Regularly $2.79, special priced, **98c.**

Clothesline—Solid braided window sash cord or clotheslines; 100 feet; regularly 98c, special at **69c.**

Round Hampers—Smooth finish, side handles, regularly $1.98; special at **$1.50.**

Glassware

Colonial Glass Bowls, Nappies and Comports—special at **10c each.**

Gold Band China Cups and Saucers—regularly 15c; special at **10c pair.**

Fine China Decorated

Covered Dishes—Importers' samples; regular values up to $3.50; special at **75c each.**

Wash Boilers

Wash Boilers—With genuine copper bottoms.

IC TIN—			
Sizes	7	8	9
Regular	89c	98c	$1.09
Special	63c	69c	79c
IXX Tin—			
Regular	$1.49	$1.69	$1.89
Special	79c	85c	89c
IXXX Tin—			
Regular	$1.89	$1.98	$2.25
Special	89c	$1.19	$1.29
IXXXX Tin—			
Regular	$2.25	$2.49	$2.25
Special	$1.29	$1.39	$1.49

Galvanized Wash Tubs—No hoops to come off; will not rust.

Regularly 49c and 53c; special at **39c and 45c**

Galvanized Water Pails—10 quart, 12 quart. Regularly 19c and 23c; special at **12c and 15c.**

Bread Boxes—White japanned; ventilated sides.

Sizes 11¾x11¼x16¾; reg. 79c; spec. at **65c.**

Nickel Soap Dishes—Several styles to choose from; regularly 65c to 69c your choice at **50c.**

Sleeveboards—Felt covered; nice for ironing shirtwaists and children's dresses; regularly 19c special at **15c.**

Oil Heaters—The Surety; good heaters; two styles; regularly $2.95 and $3.98; special at **$2.25 and $3.25.**

Round Sugar Boxes—White japanned; 3 sizes. Regularly 10c, 15c and 19c; special at **8c, 9c and 10c.**

Decorated China

Meat Dishes, Nappies, Plates and Cups and Saucers; values up to 25c, special at **10c**

Toilet Sets—Nine pieces; nice decorations; regularly $2.25; special at .....**$1.75.**

Wearever Aluminum Ware—Double Boilers, regularly $2.25, special at **$1.65**

Covered Roasting Pans, reg. $3.39; special at **$2.75**

White Lined Enamel Pitchers—Several sizes to choose from; regularly 39c to 98c; your choice at **19c**

Dust Brushes—Good Tampico; 8-in. block; Reg. 15c and 19c; special at **12c and 15c.**

Feather Dusters—For bric-a-brac and furniture; reg. 15c and 25c; special at **12c and 19c.**

Whisk Brooms—Fine corn; 3-stitched; reg. 15c and 19c; special at **12c and 15c.**

Carpet Sweepers—Smooth running; regularly 39c, special at **29c.**

Steel Snow Shovels—Long handle; regularly 39c; special at **29c.**

Furnace Scoops—D handle; regularly 43c, special at **35c.**

Decorated Slop Jars—Regularly $1.49; special at **98c.**

White Slop Jars—Regularly $1.30; special at **69c.**

Men's Suits and Overcoats
TO ORDER AT ONLY $18.50

We are measuring men as fast as our tailormen can do it for these Suits and Overcoats at **$18.50.**

Young Mr. Newark and the elderly Mr. Essex have not failed to appreciate the goodness of the cloths that we are using in making thes suits and overcoats at $18.50. Lots of them are not stopping with the selection ong these suits and overcoats at $18.50. Lots others are ordering extra trousers with the suit, paying us only $6 the pair for the trousers, giving the suit greater length of service.

These Springtime Suitings and Overcoatings are in a seemingly endless variety of patterns and shadings, are all wool, and are such as tailors usually put into **$30 and $35 Garments.** The findings and trimmings used in the making of the suits, which have so much to do with their staying qualities, are such as are used in the better class of custom-made suits. The cutting, fitting and tailoring are all carefully done. You are given a try-on and are guaranteed a fit—just as in any custom tailoring shop, yet we are making the price only $18.50

2,000 Men's Ties at 19c
Values Run to Half a Dollar

This is a clean-up sale of all the odds and ends of our fancy scarfs, to which we have added about 1,200 plain colored ties in the most popular shades; open end and reversible four-in-hands; values running to 50c; we are going to pass them on to you in any quantity—one, two, half a dozen or a dozen, at the little price of **19c.**

Three of these ties for **50c.**

PRETTY HATS $4.75

Peep in one of the Broad Street windows tomorrow and see the beautiful hats we have created along original lines to sell at the pleasingly little price of **$4.75.**

There is nothing commonplace about these hats. They are copies and adaptations of much more expensive ones, are in the advance spring styles, are strikingly effective, are excellent in quality and in a variety of styles that will give something individual and distinctive.

Women will wonder when they see these hats why they should pay more than $4.75, for they are so dressy and becoming in every way.

In addition to the popular $4.75 line, we are showing in our outer millinery rooms tables full of smartly **trimmed Hats at $3.95, $3.45, $2.95, $2.45 and as low as $1.95.**

Think of it—Ready-to-Wear Trimmed Hats, up-to-date, at **$1.95.**

Hahne & Co. Broad, New & Halsey Sts **Newark, N. J.**

IN WOMAN'S REALM

The Kitchen Cupboard

COOKING CALF'S LIVER.

LIVER is an economical and useful winter breakfast dish. Calf's liver if fresh and well cooked is really a culinary dainty. Soak the liver about ten minutes in hot water to set the blood; then it will be less unpleasant to handle. Take off the thick skin and the veins.

With Much Seasoning.

Larded Liver.—Take a nice plump calf's liver, rather white in color, and lard it with bacon. Put one-quarter of a pound of butter in a pan. When melted add a tablespoonful of flour, keep stirring until a nice yellow color, then put in the whole of the liver. Turn round now and then until it is a little firm, then add a pint of broth or water and a bouquet of parsley, thyme and bay leaves, a little salt, pepper, sugar and a little finely chopped onion. Simmer one hour. Take the fat off and the bouquet out, dish the liver with the onions around it. Reduce the sauce so that it adheres lightly to the back of the spoon, then pour the sauce over the liver and serve.

Casserole of Liver.—Take two pounds of liver, sliced and larded, three small onions, four small carrots, one-half cupful mushrooms, three sprigs of parsley and two cupfuls of tomato puree. Season with salt, pepper and celery salt and cover with one pint of stock or boiling water. Cook in the oven two and one-half hours. When serving thicken the gravy with two tablespoonfuls of flour and send to the table in the casserole in which it was cooked.

Piquant Viands.

Calf's Liver Saute.—Take two tablespoonfuls of butter and put in a frying pan with a tablespoonful of minced onion. When the butter is quite hot add three-quarters of a pound of calf's liver cut into thin slices, seasoned with pepper and salt and dredged with flour. Fry slowly till cooked through and nicely browned on both sides. Remove the liver and make the sauce by beating the yolk of an egg with a tablespoonful of butter, a dash of cayenne pepper and a little gravy. Heat but do not let it boil. Just before serving add gradually two teaspoonfuls of lemon juice. Garnish with fried croutons of bread and serve this dish very hot.

Liver With Chestnuts.—Parboil liver till tender, adding a slice of onion; then cut the liver into dice. Boil the chestnuts in salted water until soft, blanch and chop fine or rub through a coarse sieve. Mix well. To a teacupful each of liver and chestnuts add a teaspoonful of salt, one saltspoonful of white pepper, two tablespoonfuls of butter. Fill the dish with this, pour over it a cupful of milk, cover with crumbs and bits of butter and brown. Serve very hot.

Anna Thompson.

FLOTSAM AND JETSAM.

Belt Suggestions Featured on the Spring Coats.

Belts and belt suggestions are noticed on the new separate coats.

Illuminated leather trimming on lingerie dresses is a novelty.

Crape weaves are in high favor, particularly in silk and in cotton.

The finger tip and wrist length jackets are expected to take the lead in the spring.

Dark voiles and chiffons with handsome borders, woven and printed, will be featured in the spring.

Some of the new tailored suit coats are bolero in front and cutaway at the back.

Boys are sure to like this comfortable shirt waist, for it is very muscu-

BOY'S COMFORTABLE SHIRT WAIST.

line in cut. The box plait at the front and the tucks at the sides are quite like shirts worn by growing boys, and the perfectly plain sleeves are also mannish.

JUDIC CHOLLET.

This May Manton pattern is cut in sizes for boys from eight to twelve years of age. Send 10 cents to this office, giving number, 7732, and it will be promptly forwarded to you by mail. If in haste send an additional two cent stamp for letter postage. When ordering use coupon.

No..... Size.....

Name .....

Address .....

.....

Classified advertising will get you name on a pay-roll once more!

MOTHERS' WORK

Conducted by the Plainfield Mothers' Association. Every Thursday

Contributing Staff.

Mrs. G. Stuart Simons, Mrs. Jos. Smith, Mrs. Wm. M. Sandford, Jr.

The Daily Press for Thursdays containing the column on Mother's Work will be sent by mail for one dollar a year, in advance.

The Parent-Teacher Association of Garwood held a successful evening meeting on Thursday, Feb. 13, the auditorium being packed to the doors with fathers, mothers, young men and women, children and teachers. Much enthusiasm was manifested.

Union County Supt. of Schools J. J. Savitz, of Westfield, gave a short talk on schools, methods and aims of teaching. An enjoyable program of musical numbers by members of the association was followed by a social hour at which all were introduced and an attractive spirit of cordiality on the part of all was shown. Garwood has reason to be proud of this organization which is doing such good work under the leadership of the president, Mrs. S. R. McManus, and the principal, E. N. Roselle.

The following evening the school was opened for a school dance, chaperoned by the teachers and a number of the mothers.

Self Help.

Once as I toiled along the world's rough road,
I longed to lift each fellow pilgrim's load;
Now that so much of life's path is trod,
I better know the purposes of God.

This is the message as it comes to me,
Do well the tasks thy Master set for thee,
Cheer the despairing, ease his load a bit,
Or teach him how he best may carry it.

But do not lift it wholly lest at length
Thy too great kindness rob him of his strength;
He wrongs his brother who performs his part,
Wake thou the sleeping angel in each heart.

Inspire the doubting soul to search and find,
Then go thy way, nor wait for those behind;
Who tries may follow and the goal attain;
Perpetual effort is God's price of gain.

The Seventeenth Child-Welfare Conference of National Congress of Mothers and Parent-Teacher Associations will be held in Boston May 15 to 20. The Copley Plaza Hotel will be the headquarters for the officers and delegates, and the large ball room of the hotel, seating 1,500 persons, will be the place for the convention. Mrs. Milton P. Higgins, 228 West street, Worcester, Mass., is chairman of the committee of arrangements. Miss Julia Lathrop, head of Children's Bureau; Miss Fannie Belle Curtis, a noted leader in kindergarten work; Miss Harrison, head of National Kindergarten College; Prof. M. V. O'Shea, Mrs. Percy Pennypacker, president of the G. F. W. C., and Mrs. Henry A. Holland, of Buffalo, N. Y., are among the speakers who have accepted invitations to speak at the Congress. Plans are being made to send Plainfield delegates from the Mothers Association and Parent-Teacher Associations.

The question box meeting at the Washington School last week proved most interesting. Mrs. G. O. Stevens, president of the Parent-Teacher Association, conducted the discussion. Some of the questions were the relationship of home and school, home work of the pupils, improvements in the school buildings and the opening of the school buildings for social purposes of the neighborhood. Refreshments were served and a social hour followed the regular meeting.

The officers of the High School Parent-Teacher Association have invited the teachers of the High School, members of committees, presidents of other Parent-Teacher Association and Dr. and Mrs. Maxson to an acquaintance party to be held in the High School library on Monday evening, February 24. This will be an excellent opportunity for teachers and parents to meet for an informal discussion of the work in school and home co-operation.

The Board of Education has done a very popular and helpful thing in opening the Washington School building every Saturday evening for social dancing. A lecture on Lincoln was given last week before the dancing program. This week C. E. Abbott, of New York, will speak on "Washington, the Father of Our Country." Visitors who are interested in social centres are welcomed.

—Use Press want advs. in finding that new job—thus showing evidence of your ability to fill it!

Woman's World

Mrs. Sulzer Silent Partner of New York's Governor.

© 1913, by American Press Association.

MRS. WILLIAM SULZER.

When asked just before she went to Albany to preside at the gubernatorial mansion what she was going to do as first lady of the state of New York Mrs. Sulzer instantly replied: "Just what I am doing now—trying to make a good home for Will. We will live the simple life in our new position just as we have in the past, and if friends come in when we have pork and beans for dinner they must enjoy the pork and beans or go elsewhere. There will be no $5,000 dinners given in our home at Albany. Our home will be a real home. There will be no frills about it. Mr. Sulzer and I have no social aspirations."

There is a pretty romance connected with the Sulzer marriage. Mr. Sulzer first met the lady of his choice in Washington at a dinner in 1904. That he was peculiarly impressed for a confirmed bachelor was remarked at the time. Then he went west and did not see the then Miss Rodelheim for four years. When he came back and met her he calmly said:

"Don't you think it is time we were getting married? You know we have been engaged for four years."

She did not know it. But what woman could let a chance like that go by the board? For the Sulzer method of winning a girl was his convincing as his method of getting a vote.

In appearance Mrs. Sulzer is rather above medium height, graceful and with an urbanity that detracts nothing from the impression of force one gets from conversation with her. Her voice is well modulated and her diction remarkably clear. Mrs. Sulzer before her marriage was a trained nurse, which probably accounts for the soft, low voice—that most excellent thing in one of the nursing profession.

Mrs. Sulzer is the type of woman best fitted for the helpmeet of a man of strong ambitions like the Democratic governor. She is difficult to interview, for she insists upon keeping her own personality in the background. When her husband's name is mentioned her face at once lights up with interest and pride, but try to get her to speak of herself and she becomes at once as mum as the proverbial clam.

Improving Comic Supplement.

The distinction of having first taken up the work for the improvement of the comic supplement is claimed by the League of American Pen Women, of which Mrs. Josiah Quincy Kern of Washington is president. She is also chairman of the comic supplement committee for the Federated Clubs of the District of Columbia and is a member of the board of education of Washington. She wrote and circulated thousands of copies of the resolutions adopted by the League of American Pen Women and hundreds of other clubs and societies which declare "that the so called colored supplement is a menace to the culture and morals of children, begetting in them an admiration for deceit and cunning, misrepresentation and vulgarity, disrespect for the aged and infirm, a lack of reverence for sacred things and of sympathy for the unfortunate, encouraging bad manners, disregard for authority, incorrect language, low ideals of literature, distorted notions of art, the perpetuation of practical jokes, unpatriotic sentiments and general demoralization of character."

The Medici Collar.

Medici collars are the last cry in neckwear. You may make them of any sort of lace provided that the mesh is heavy enough to support a milliner's wire under its outer edge, or you may evolve them from chiffon, tulle or gauze ribbon provided that the material is closely plaited or fluted and made to stand far out from the throat at back and sides. In front the medici tapers into rather sharp points that join several inches below the throat or that run to either side of a V'd or squared neck. It isn't a street collar for winter, but it is a picturesque accessory for an afternoon house frock and attached to a plastron of malines or lace lends chic to the plainest of blouses.

—Watch Press want advs. for opportunities to get a better place to live.

HOTELS

WHEN IN PLAINFIELD, N. J. STOP AT

THE QUEEN CITY HOTEL

All Newly Furnished. A la Carte Service Unsurpassed. P. FLOERSCH, Prop. V. M. FLOERSCH, Mgr.

HOTEL WALDORF

HENRY WINDHAM, Prop.

EAST FRONT STREET

Gottfried Krueger's Extra Beer on Draught. Imported Wines, Liquors and Cigars. Hotel accommodations, and private Dining Room.

WEINMAN'S CAFE

GENERAL NEWS TICKER.

Stock quotations Up to the Minute

'PHONE 1527.

Arrival and Departure of Mails

At Plainfield Postoffice

February 1, 1913.

NEW YORK MAILS. Arrive—5:30, 8:00, 8:40, 11:45 a. m., 1:30, 2:30, 3:00, 5:30, 8:30 p. m., 12 midnight. Close—8:00, 9:00, 10:45 a. m., 12 noon, 3:00, 3:50, 5:50, 7:45, 9:00 p. m.

SOMERVILLE AND EASTON. Arrive—8:40, 10:00 a. m., 12:30, 3:15 and 7:00 p. m. Close—6:30, 8:00 a. m., 1:30, 4:30 p. m.

PHILADELPHIA—Direct. Arrive—5:30, 8:09, 9:40, 11:45 a. m., 12:30, 2:30, 7:00 p. m. Close—6:30, 11:30 a. m., 1:30, 7:00, 9:00 p. m.

THROUGH FAST MAIL FOR EAST. Close—12 noon, 2:00, 3:50, 5:50 p. m.

DIRECT THROUGH FAST MAIL FOR WEST. Close—6:30, 11:30 a. m., 1:30, 5:00 and 9:00 p. m.

DIRECT SOUTHERN MAILS. Close—6:30 a. m., 1:30, 7:00 and 9:00 p. m.

PENNSYLVANIA. West of Easton. Close—6:30 a. m., 1:30, 5:00, 7:00 p. m.

ELIZABETH—Direct. Arrive—5:30, 8:40 a. m., 12 noon, 2:00, 5:50, 9:00 p. m.

NEWARK—Direct. Arrive—5:30, 8:45 a. m., 1:30, 2:30, 5:30 p. m. Close—6:30, 8:00, 9:00 a. m., 12 noon, 2:00, 3:50, 5:30, 5:50, 9:00 p. m.

WATCHUNG. Arrive—1:00, 6:45 p. m. Close—9:00 a. m., 2:30 p. m.

WARRENVILLE. Arrive—1:00 p. m. Close—9:00 a. m.

SUNDAY MAILS. Office open from 9:30 to 10:30 a. m.

Mail closes at 6:15 p. m.

E. H. BIRD, P. M.

New Jersey Central

TRAINS LEAVE PLAINFIELD.

For New York—2.10, 3.41, 5.41, 5.36, 5.57, 6.27, 6.55, 7.22, 7.26, 7.44, 7.41, 7.58, 8.12, 8.30, 8.36, 8.43, 9.29, 9.52, 10.20, 11.20, 12.52 a. m., 12.28, 12.58, 1.44, 2.39, 2.55, 3.22, 3.48, 4.12, 4.26, 5.39, 6.18, 6.40, 7.41, 8.27, 9.27, 9.30, 10.15, 10.36, 11.28 p. m. Sunday—2.10, 3.41, 5.41, 7.22, 7.58, 8.52, 9.38, 9.42, 10.37, 11.52 a. m., 2.33, 12.58, 1.28, 2.09, 2.39, 2.55, 3.17, 4.29, 5.34, 6.37, 8.14, 8.13, 8.27, 8.35, 9.42, 10.28, 10.36 p. m.

For Newark—5.36, 6.27, 7.05 (through train to Newark), 7.41, 8.36, 9.29, 10.20, 11.20 a. m., 12.28, 1.44, 2.39, 2.55, 3.12, 4.36, 5.39, 6.18, 7.41, 8.27, 9.30, 10.36 p. m. Sunday—7.23, 8.52, 9.34, 10.37 a. m., 12.58, 1.28, 2.55, 3.17, 4.29, 5.34, 7.14, 8.13, 8.35, 9.42, 10.36 p. m.

For Easton, Bethlehem, Allentown and Mauch Chunk—5.18, *8.17, 9.47, 11.19 a. m., 2.00, xx5.43, (6.59 p. m., Easton only). Sunday—5.15, 10.24 a. m., 1.58, xx5.43, 7.05 p. m.

For Wilkesbarre and Scranton—5.18, 8.17 a. m., 5.43 p. m. Sunday—5.15, 10.24 a. m., 5.43 p. m.

For Long Branch and Asbury Park, etc.—3.41, 8.12, 11.20 a. m., (12.28 Saturdays only), 4.36, 6.18, 8.27, 11.28 p. m. Sunday—(12.58, 3.22 Red Bank only), 3.41, 5.52 a. m., (2.09 Red Bank only), 3.41, 8.27 p. m.

For Atlantic City—3.41, 9.29 a. m., 12.28 Saturdays only), 3.48, Sunday 9.42 a. m., 2.09 p. m.

For Philadelphia—5.42, 7.39, 8.43, 10.43, 11.53 a. m., 12.42, 1.55, 2.45, 5.15, 6.44, 7.42, 8.47, 9.46, 10.48 p. m., 1.20 a. m. Sunday—8.45, 9.56, 10.43, 11.41 a. m., 2.42, 1.44, 2.45, 3.42, 4.38, 4.55, 6.38, 8.44, 9.42, 8.47, 9.46, 10.54, 11.54 p. m., 1.20 a. m.

For Baltimore and Washington. Daily—7.45, 10.42 a. m., 12.42, 2.45, 6.44 p. m.

xxExcept Easton and Bethlehem.
*Except Mauch Chunk.

L. Moraller & Son

WATCHMAKERS and JEWELERS.

WATCHES.

CLOCKS and JEWELRY

Fine Watch and Clock Repairing a Specialty.

219 Park Ave Plainfield, N. J.

ADVERTISEMENTS
—FOR—
NEW YORK HERALD
WORLD, TIMES, SUN, JOURNAL, TELEGRAM, AMERICAN, BROOKLYN EAGLE, GLOBE
—AND—
NEWARK EVENING NEWS
RECEIVED AT
PLAINFIELD DAILY PRESS
AT REGULAR OFFICE RATES

VAIL

JEWELER and OPTICIAN

236 Park Avenue

OPPOSITE NORTH AVENUE.

HARDWOOD FLOORING

PARQUETRY

OLD FLOORS REFINISHED

GEO. E. WATT

150 North Ave. Tel. 333-W.

NOTHING LIKE GETTING YOUR WISH, EH, SCOOP?

SPORTS OF ALL SORTS

DETAILED SCORE OF SOPHOMORE'S LOSS

Christ Church Club, of New Brunswick, Win From Local Basketball Players.

A belated box score of the game played Tuesday night between the Plainfield High School Sophomores and the Christ Church Club at New Brunswick has come to hand and is published below. The local players were walloped to the tune of 69 to 36 and not 60 to 25 as they reported on their return.

The score:

CHRIST CHURCH CLUB.

	G.	F.	P.
Leach	2	0	4
Heldingsfeld	10	0	20
Wilmot	13	3	29
Henry	6	0	12
Walker	1	0	2
Geo. Garland	1	0	2
	33	3	69

PLAINFIELD.

	G.	F.	P.
Rosenson	7	0	14
Hirach	3	0	6
Mann	3	0	6
LaRue	3	0	6
Linke	2	0	4
	18	0	36

"MAC" SAYS

What has become of the Y. M. C. A. first basketball team? Nothing has been heard from the association representatives in the last two weeks.

Basketball promises to reign supreme in sportdom hereabouts Washington's Birthday. There will be plenty of the indoor game in this city, North Plainfield, Dunellen and Scotch Plains.

Plainfield High School managed to take the first of the trio of interscholastic basketball matches carded for this week. The P. H. S. sophomores did the trick in Saengerbund Hall yesterday afternoon. The girls' team clash tomorrow and the boys' Saturday afternoon.

Both the N. P. H. S. and P. H. S. fives have been getting in some extra practise sessions this week and a new repertoire of tricks is being mapped out by each. The game ought to be one of the fastest decided here this year.

Grace Church springs into prominence again promoting the indoor game. The second five defeated Holy Cross last night by the close score of 21 to 18, while the Grace Church boys' club won over Hope Chapel with a count of 46 to 22.

Three games will be staged at Scotch Plains Saturday night. Manager Brodziak is evidently planning an all night session but Plains people never get too much of basketball and the program will without doubt be enjoyed by them.

The Nonpareil girls' team, of this city, goes to Newark tomorrow night to play the First Presbyterian girls' team of that place.

Dunellen will be the scene of a feminine game between the Plainfield Y. W. C. A. quintet and the First Presbyterian girls tonight.

P. H. S. added another to its long string of victories yesterday afternoon, taking the Princeton Prep team into camp with a large score. Jack Zerega was announced as a member of the visitors' team but was not brought to Plainfield. There's a reason.

Plainfield High School has yet to be defeated on its home court. Every one of the games played in the P. H. S. gym this year has resulted in a one-sided victory for the local boys. Why erect a new gymnasium when the old one brings so many victories?

If we are to take it as it skids along, the only part of New York Frank Chance and John McGraw won't own five years from now will be the air over the Woolworth building and the ground under the subway.

We may seem a trifle prejudiced, but we have never had much use for the Mexicans anyway since reading the story of Alamo. The only regret we have is that Sant Anna isn't alive today to assist in reorganizing that Central New Jersey Baseball League.

A number of the teams seem to be having their troubles trying to round up players and some are even fighting to get possession of their old playing grounds.

Must be pretty nearly baseball time. Louis Slocum, Otto Frederickson, Tommy Mullin and Eugene Lidgate have resigned their winter positions and are spending their spare moments in secret practise.

Judging from what we have lamped in print of late, the Tinker-Evers-Chance trio was more of a double cross than a double play combination. As to whether Tinker was a better shortstop than Evers was a second baseman—or back afound—we fail to see where any answer would figure extensively in the October standing of the clubs for 1913, which is always the last word in seldom repartee.

FORMER PLAINFIELD STAR WITH RED SOX

Albin Carlstrom Starts for Hot Springs With Champion Red Sox March 7.

Albin Carlstrom, who formerly played shortstop on the Plainfield baseball team, last night received orders from J. Garland Stahl, manager of the World's Champion Boston Red Sox, to meet the club at Jersey City on March 7, when the squad will start over the B. and O. Railroad for their training camp at Hot Springs, Ark. The Sox have signed comparatively few recruits for the coming season, and Boston dopers figure the lanky Elizabethan about the most promising of the new crop of youngsters.

Carlstrom will join the Sox with the record of having been the best shortstop in the New England League last summer. Maranville, who was snatched up by the Boston Braves after the Down East title had been decided, was rated second to Carlstrom by the scribes who had the picking of the All New England League nine, but he has made good with a rush and his making good gives Albie's prospects a still brighter hue.

There has been some talk that Stahl, recognizing the fact that he has not many more years left as a big league player, will endeavor to convert Carlstrom into a first-sacker. Carlstrom himself declares that he knows nothing of these plans, but the rumor has refused to be downed up Boston way. "Heine" Wagner, Red Sox captain, is another veteran about due to hit the long slide, despite the fact that he played good ball last summer. Wagner will probably be good for some time yet, but the big league managers are always preparing talent for the occasions when their veterans begin to go so it is not likely that Carlstrom will be turned loose should Stahl fail to make a first baseman out of a perfectly good shortstop.

NOW INSURE GOLF LINKS.

London, Feb. 20.—The recent outrages by suffragettes in destroying golf courses has led to the opening of a new form of insurance by Lloyds. The company now takes risks on golf links at 2 per cent. premium. Many golf clubs have availed themselves of the new offer to insure their courses.

GRACE BOYS' CLUB WINS BY BIG SCORE

High Individual Scores Rolled up by the Winners Results in Count of 46 to 22.

Playing on the court at the Grace church Parish House last night, the Grace church boys' club scored a 46 to 22 victory over the Hope chapel juniors. The game was a one-sided one throughout, the home players never relinquishing the early advantage they gained at the jump off and the Chapelites being contented to pull up as close as possible in the rear.

At the end of the first administration the score stood 18 to 12 in favor of Grace, but they started off with a rush in the final period and increased the margin that separated them from their opponents, scoring a total of 28 points in this half against their opponent's 10.

The score:

GRACE CHURCH CLUB.

	G.	F.	P.
Cottrell, f	6	0	12
D. McNamee, f	7	0	14
Williams, c	5	0	10
Ryder, g	0	0	0
Fitch, g	2	0	4
Wheelan, g	3	0	6
	23	0	46

HOPE CHAPEL JUNIORS.

	G.	F.	P.
Marsh, f	3	0	6
Walls, f	3	0	6
Bradford, c	2	0	4
Porter, g	1	0	2
Hunter, g	2	0	4
	11	0	22

SOMERVILLE HIGH WON BY ONE GOAL

Scored a Victory Over the Rutgers Preparatory School Combination.

Somerville High School defeated the Rutgers Prep basketeers at Somerville yesterday afternoon by a lone field goal, the score being 23 to 21. The first administration ended in an 8 to 4 score for the visitors. The Prep school presented a crippled lineup yesterday afternoon and several of their best shooters were missing from the ranks.

The fact that Somerville put it over the strong Prep aggregation seems to point to an improvement in the Somerset county seat representatives' playing as Plainfield and North Plainfield High Schools both walloped the Somervillians and the New Brunswick school is considered as a formidable proposition for either of the local schools to handle.

The score:

SOMERVILLE.

	G.	F.	P.
Boulby, f	4	0	8
Kershaw, f	4	1	9
Barnes, c	2	0	4
Robeson, g	1	0	2
Fields, g	0	0	0
	11	1	23

RUTGERS PREP.

	G.	F.	P.
Sherer, f	0	5	5
Conger, f	2	0	4
DuBois, c	1	0	2
Davis, g	3	0	6
McGovern, g	2	0	4
	8	5	21

Referee, Searle; timekeeper, Mr. Swain; scorer, Pichter.

Situation Wanted advertising will open a new prospect for you!

ZIMMERMAN WOULD LIKE TO HAVE EVERS' BRAINS.

Joe Tinker tells a bit of inside baseball about a Brooklyn game. Nap Rucker was pitching against the Cubs and had nothing except speed; otherwise he was deficient, but he was shooting them over so fast the Cubs were looking for life insurance agents before going to the plate. Among those present was Johnny Evers, known as one of the craftiest exponents of the higher baseball.

Another prominent figure was Heinie Zimmerman, whose principal weakness is that he has arm trouble which prevents him from batting more than .400. Mr. Zimmerman, however, has no reputation whatsoever as a star at inside baseball. Evers barely dodged a high inside shoot from Rucker that would have brained the earnest second baseman.

Frank Chance was sitting on the bench and gasped out: "Gee! Nap nearly scattered Evers' brains over the whole infield!" "I wish he had," remarked Zim. "I'd tear out there and get a handful for future emergencies!" Which would indicate that Zim agrees with his critics and does not think he knows it all.

P. H. S. TROUNCED PRINCETON PREP

Excellent Teamwork and Superior Shooting Won Game for Home Players.

Another trouncing was handed out by the Plainfield High School basketball team in the local gym yesterday afternoon, the team from the Princeton Preparatory School being the victims this trip. The final score showed a mark of 43 rung up by the home players against 10 by the visitors. Speedy teamwork on the part of the winners, especially in the final period, was responsible for the one-sided victory. Time and again in the second half, Captain Woodhull and his followers carried the ball the length of the floor on short snappy passes and then dropped in their field goal at the end of the court.

Brynariski's work was particularly conspicuous in this game, and the husky P. H. S. star received rounds of applause from the sidelines for his long field goals made on his characteristic push up shots. Brynariski was not alone in the scoring work, Good counting for eight field goals and Heron an even half dozen.

At the end of the first half the score stood 12 to 4 in favor of the home team, but soon after the second period was ushered in, they rapidly increased the gap that separated them from the Prep school lads.

The score:

P. H. S.

	G.	F.	P.
Woodhull, f	1	1	3
Heron, f	6	0	12
Good, c	8	0	16
Peacock, g	2	0	4
Bryanriski, g	4	0	8
	21	1	43

PRINCETON.

	G.	F.	P.
Cocoran, f	1	0	2
Eisenbauer, f	0	0	0
Kirby, c	2	0	4
Francicki, g	1	0	2
Rossa, g	1	0	2
	5	0	10

A few lines of classified advertising will do the work of ten thousand placards.

The law of self-interest makes the advertisement of your people important to every possible buyer of it!

SECOND SCHOLASTIC FEMININE CONTEST

North Plainfield and Plainfield H. S. Girls Meet on Latter's Court Tomorrow.

A basketball contest of unusually interest, especially to High School followers, will be staged on the Plainfield High School court tomorrow afternoon when the North Plainfield and Plainfield High School girls are scheduled to meet for the second time this season. The opening game resulted in a victory for the boroughites after an uphill fight when they came out ahead by a small margin. In this contest the local feminine quintet was handicapped by the length of the borough court which was considerably larger than the one they were used to playing on and they were completely lost on the long court. The N. P. H. S. five, on the other hand, will have the same handicap to overcome tomorrow afternoon as the P. H. S. court is much smaller than the regulation court and the boroughites will be cramped for playing space.

The rival teams will probably line-up as follows:

N. P. H. S.	P. H. S.
Miss Burtis, forward	Miss Stryker
Miss Mair, forward	Miss Duncan
Miss McAuliffe, centre	Miss Rodenbaugh
Miss Debele, guard	Miss Morris
Miss Smith, guard	Miss Phillips

P. H. S. SOPHOMORES DEFEATED N. P. H. S.

Close Game Won by Two Point Margin on the Saengerbund Hall Court.

Saengerbund Hall was the scene of an interesting interscholastic class basketball game yesterday afternoon when the Plainfield High School Sophomores barely nosed the borough second year men out of a game by the score of 23 to 21. In the first half the playing was loose and the local team had decidedly the better of the argument scoring at will and passing like veterans but the home players started to close up the gap in the final period of play and with the aid of a prolonged half nearly overcame the advantage secured by the Plainfielders.

For the winners "Dan" McNamee and LaRue were the stars, while Fetherstone and Abrams got in some good work for the boroughites.

The score:

PLAINFIELD.

	G.	F.	P.
Rosenson, f	2	0	4
D. McNamee, f	4	0	8
Canter, f	0	1	1
Mann, c	1	0	2
Kirch, c	1	0	2
LaRue, g	3	0	6
Ryder, g	0	0	0
Schenck, g	0	0	0
	11	1	23

NORTH PLAINFIELD.

	G.	F.	P.
Abrams, f	3	0	6
Day, f	1	2	4
Fetherstone, f	3	0	6
Tomkinson, c	0	0	0
French, g	0	0	0
Chandler, g	2	0	4
	9	2	*21

*One point awarded.

—Unproductive realty is realty that is not advertised in Press Wants.

HOLY CROSS BOYS LOST CLOSE GAME

Hot Game on Their Own Court Results in a 21 to 18 Victory for Grace Ch.

In a well played and closely contested game on the Holy Cross basketball court last night, the Grace church basketball team defeated the Holy Cross boys' club by a score of 21 to 18. The playing was nip and tuck at all stages of the contest and the winner was in doubt until the final whistle sounded, finding Grace three points in the lead.

Both teams were in excellent form and displayed some fine team work topped off by classy exhibitions of shooting. For the winner's, Bellows and McDowell were the leading scorers, the former getting two from the field and the latter three. All of the losser's scoring was monopolized by Boylan and Conroy, as far as field goals were concerned, each annexing a quartet.

The score:

GRACE CHURCH.

	G.	F.	P.
Bellows, f	2	3	7
Williams, f	1	0	2
McDowell, c	3	0	6
DuBois, g	1	2	4
Goldsmith, g	1	0	2
	8	5	21

HOLY CROSS.

	G.	F.	P.
Conroy, f	4	1	9
Day, f	0	0	0
Townley, f	0	0	0
Boylan, c	4	0	8
Denny, g	0	0	0
Chandler, g	0	1	1
	8	2	18

TORONTO AUTOMOBILE SHOW.

Toronto, Ont., Feb. 20.—Many automobile makers, factory experts and demonstrators are in town for the Toronto automobile show which opens to the public tonight for a ten days' engagement. In the number and variety of its exhibits the show this year eclipses all of its predecessors. All of the leading American manufacturers of motor cars, trucks, tires and accessories are represented.

NEW LEAGUE IN SOUTHWEST.

Tulsa, Okla, Neb. 20.—The promoters of the new Southewestern Baseball League assembled here today to complete their organization. The circuit, according to present plans, will comprise the cities of Shreveport, La.; Fort Smith and Little Rock, Ark.; Springfield and Joplin, Mo., and Oklahoma City, Muskogee and Tulsa, Okla.

FRATERNITY CONTEST.

A team representing the Phi Pi Psi Club, of the North Plainfield High School, went to Bernardsville this afternoon, where it will lineup against the Bernardsville High School quintet. The North Plainfield five's lineup will consist of Burner, Beckman, Van Mater, Love and Spencer. A dance will probably follow the game.

NONPAREILS AT NEWARK.

The Nonpareil girls' basketball team, of this city, will play the First Presbyterian girls' five at Newark tomorrow night. The Newark aggregation has been playing some of the fastest girl combinations in the metropolitan district and a close game will likely be the issue.

P. H. S. CLASS GAME.

One of the Plainfield High School class contests that always evokes an unusual amount of enthusiasm will be staged tomorrow afternoon, when the Sophomores and Freshmen clash in their scheduled Interclass League contest.

—Use Press want ads.

HOCKEY MATCH WON BY P. H. S. SEVEN

High School Boys Swamp Leal School Representatives in a Wet and Slow Game.

Plainfield High School, not contented with monopolizing all the athletic honors along the football, baseball and basketball line in local interscholastic circles, proved its superiority at hockey yesterday afternoon, taking the Leal representatives into camp with an overwhelming count of 8 goals to 1. The match was played on the Cedarcroft rinks, which had become unusually slushy during the recent mild spell and both sevens were handicapped to a great extent in getting up speed to carry the puck.

At the end of the first period of play, the score stood 3 goals to 1 in favor of P. H. S. and during the final session the private school athletes were held scoreless.

P. H. S.	LEAL'S.
Butler, centre	Wilson
VanDeventer, rover	F. Stevenson
Gavett, right wing	Lyons
Coughlan, left wing	Healy
Cottrell, cover point	Irons
Janke, point	A. Stevenson
McKenzie, goal	Dale

Goals—Coughlan 3, Gavett 2, VanDeventer 1, Butler 1, Cottrell 1, Lyons 1. Final score—P. H. S. 8, Leal's 1. Score at end of first period—P. H. S. 3, Leal's 1. Referee—Clement Moore. Substitutes—Jenkins for Janke, Goodrich for McKenzie.

Y. W. C. A. AT DUNELLEN.

The Plainfield Y. W. C. A. basketball team will play the Dunellen girls on the First Presbyterian court at that place tonight. The respective teams are composed of some fast feminine basketball players and a good contest is anticipated.

ALL STARS TO PLAY.

The All Star basketball team, representing this city, will go to Somerville tomorrow night to hook up with the basketball quintet of that place. The local lineup is a strong one and a good game is expected.

Y. W. C. A. AT SCOTCH PLAINS.

The local Y. W. C. A. quintet will furnish the basketball attraction at the Scotch Plains Parish House gym Washington's Birthday afternoon, when they lineup against the girls' team of that place.

WHITE SOX TO COAST.

Chicago, Ill., Feb. 20.—Piloted by Jimmy Callahan a score of the players upon whom Owner Comiskey depends to win the American League pennant for the White Sox this season leave Chicago tonight by special train for California, where the spring training of the Sox will take place.

At various points en route other of the players will be picked up, so that the entire line-up, including both old veterans and the "rookies" will be in the party when the destination is reached. The objective point is Paso Robles, where ten days will be spent in limbering up. Then the squad will be divided. The first team will play a two weeks' engagement in San Francisco, with short jumps to surrounding towns between games. The second team will play in Los Angeles in the meantime and at the end of the two weeks' period the two teams will change places. On March 31 the teams will start East by different routes and will engage in games in numerous cities in the Southwest and West before reaching home for the opening of the championship season.

Classified advertising will sell that piano for its cash value.

Bowling
OLYMPIA BOWLING ALLEYS
117 EAST SECOND ST.
WILLIAM F. WALTERS, Prop.

HOG CHOLERA IN HOSPITAL HERD

Morris Plains, Feb. 20.—Because of an outbreak of hog cholera among the herd at the State Hospital, about 200 hogs were slaughtered there yesterday on the advice of officials of the State Board of Health, in the fear that if they are allowed to live they may become infested.

In all, seven hogs have been found with the disease, and all of them have been killed and buried. First intimation of the trouble was last Thursday, when it was discovered that one of the brood sows in a herd of eighteen was affected. This was in a pen in the rear of the main hog pen in the woods back of the hospital.

The affected hog was killed and an examination was made by three veterinaries, Dr. Henry W. Dustam of Morristown; Dr. Whitfield Gray of Newton, and Dr. Voorhees, of Somerville. They concluded Saturday that it was a clear case of hog cholera. Later six more hogs in the same pen became affected and were killed, but the others in the pen escaped. They are being permitted to live and are becoming immunized, it is said.

When it was realized that the condition was serious, a call was sent out for a special meeting of the board of managers of the hospital, which was held Monday night with a representative of the State Board of Health in attendance. The board of managers decided to let the disposition of the case rest in the hands of the State Board of Health, which recommended the killing of about 200 hogs not affected, which are worth $5,000.

Superintending the killing is Dr. Isaac H. Shaw, State inspector of meat. Before each hog is killed Dr. Shaw examines it, and he also examines it after it has been slaughtered to determine whether or not it is fit to be used for food. Yesterday morning Dr. Dustam was present and assisted Dr. Shaw and yesterday afternoon the duty devolved on Dr. Gray.

It is declared by Dr. Shaw, who has had experience with this disease in the Chicago Stockyards, that hog cholera is never spontaneous. He says that it is always carried to a herd by some animal affected. Belief here is that some of the wild dogs that come over the mountain and get among the herds for the sake of appropriating some of the feed the hospital provides must have brought the infection.

The pens already have all been disinfected. The wooden flooring has been torn out of the main hoghouse and a concrete floor will be substituted.

LAYS TWO EGGS DAILY.

Asbury Park, Feb. 20.—When Thomas T. Vile, of Fourth avenue, hitches up his pet pony, Lady, for an afternoon ride on pleasant days, he is usually acompanied by another pet, a white deghorn hen, Topsy. Recently, however, Topsy has shown a disposition to stay around the henhouse on afternoons. She has a separate run, and Sunday Mr. Vile accounted for her indifference by discovering that she had laid two eggs that day. Yesterday the feat was repeated. Topsy began to lay eggs at the age of seven and one-half months. This was on November 15 last, and to date Topsy hasn't missed a day. Hen and pony are great friends, and the leghorn rides about on the pony's back. Recently Lady stepped on Topsy's left leg and broke it. Mr. Vile and his niece, Miss Myra H. Vile, set the leg in bandages and splints, dressed it frequently, and today only a small ridge shows where the break occurred.

OFFICIALS OFFER DEFENSE.

New Brunswick, Feb. 20.—At a hearing upon charges preferred against them by Alderman Jelin, held here, the water commissioners offered advice of City Attorney Charles E. Tindell in defense. The commissioners, Elmer E. Wyckoff, Robert G. Huston, Henry H. Banker and Thomas Gavin, said that the reason they had not asked the Common Council for permission to expend more than $1,000 for laying new water mains was upon advice of the city attorney. The men also gave his advice as a reason for advertising for the construction of a $100,000 filtration plant, which it is held to be a violation of the law. The commissioners, in defense, questioned the citizenship of Alderman Jelin, who is bringing the charges against them. Testimony on five of the eleven charges brought against the commissioners will be taken next Monday night.

ELIZABETH FIREMEN FINED.

Elizabeth, Feb. 20.—Several firemen were tried and punished for alleged unbecoming conduct and intoxication at the armory during the industrial exposition by the Board of Fire Commissioners Tuesday night. Ladderman Charles Holt, of Truck No. 2, was fined five days' pay for misconduct. Engineer Thomas Donahue, of No. 3 Engine, was fined five days' pay for intoxication and thirty days' pay for remaining away from his post. Assistant Superintendent of Fire Alarms Augustus Brown, charged with being intoxicated while on duty, was fined fifteen days' pay. William Carr and Michael Van Pelt, of Truck No. 2, were fined two days' pay for fighting. The board decided to place new fire alarm gongs in several sections of the city and adopted the resolution of Commissioner Patterson providing that promotions be based on merit and length of service.

PEACE MEDAL FOR TAFT.

New York, Feb. 20.—President Taft, in recognition of his services in behalf of universal peace, will receive a gold medal at a testimonial reception and dinner to be held in his honor at Sherry's tomorrow evening. The dinner will be under the auspices of the American Peace and Arbitration League, and will be participated in by representatives of more than thirty peace and civic organizations throughout the country.

WAREHOUSE IS DESTROYED BY $150,000 BLAZE

Early Morning Fire Wrecks Kirch & Co. Big Storage Building in Bank Street—Excelsior Wrappings of Furniture Spread Sparks.

FOURTEEN HORSES SAVED

SAVED FROM THE FIRE!

$250,000 WORTH OF FINE FURNITURE

CARPETS, RUGS, BEDDING, ETC.

THROWN ON THE MARKET TO BE SOLD

REGARDLESS OF WORTH

Many articles are badly damaged, others are simply smoked, while a large number of these offerings are unscarred—they being our showroom samples and sale stocks which were in our Market street store at time of fire. These goods are like new, but for reason of the loss of our reserve stock we are forced to sacrifice them, for in most instances they are styles that we cannot duplicate. Our sole aim and object is to close out the stock on hand as soon as possible in order to start the Spring season with everything new and fresh.

NEVER BEFORE HAVE SUCH VALUES BEEN OFFERED--BUY NOW AND SAVE HALF AND MORE

E. A. KIRCH & CO.

77-79 Market Street, Newark, N. J.

Dining Chairs
$1.00 Cane Seat Chairs 59c
$1.50 Cane Seat Chairs 79c
$1.75 Cane Seat Chairs 98c
$2.00 Cane Seat Chairs 1.19
$2.50 Cane Seat Chairs 1.98
$2.75 Leather Seat Chairs 1.98
$3.25 Leather Seat Chairs 2.25
$4.50 Leather Seat Chairs 2.50

Extension Tables
$10 Extension Tables at 5.00
$14 Extension Tables at 7.98
$18 Extension Tables at 10.98
$22 Extension Tables at 12.75
$25 Extension Tables at 14.50
$40 Extension Tables at 22.50
$50 Extension Tables at 26.75
$60 Extension Tables at 32.50

Sideboards
$20 Sideboards at 9.98
$25 Sideboards at 12.50
$30 Sideboards at 15.00
$35 Sideboards at 18.00
$40 Sideboards at 20.00
$50 Sideboards at 25.00
$85 Sideboards at 40.00
$100 Sideboards at 56.00

Buffets
$14 Buffets at 7.00
$16 Buffets at 8.00
$20 Buffets at 10.00
$26 Buffets at 14.00
$30 Buffets at 19.00
$36 Buffets at 24.50
$45 Buffets at 32.50
$50 Buffets at 35.00

Oilcloth and Linoleum
25c Oilcloth, per yard 10c
40c Oilcloth, per yard 19c
50c Oilcloth, per yard 29c
75c Linoleum, per yard 35c
85c Linoleum, per yard 39c
$1.00 Linoleum, per yard 49c
$1.50 Inlaid Linoleum, per yd .. 75c
$1.75 Inlaid Linoleum, per yd .. 98c

China Closets
$18 China Closets 9.00
$20 China Closets 11.00
$25 China Closets 13.50
$35 China Closets 19.50
$50 China Closets 22.50
$60 China Closets 29.00
$75 China Closets 37.50
$100 China Closets 55.00

Parlor Suites
$20 Parlor Suites at 12.00
$25 Parlor Suites at 15.50
$28 Parlor Suites at 17.50
$35 Parlor Suites at 22.50
$45 Parlor Suites at 29.75
$60 Parlor Suites at 35.00
$75 Parlor Suites at 40.00
$100 Parlor Suites at 53.00

Dressers
$10 Dressers at 4.98
$12 Dressers at 6.98
$18 Dressers at 10.75
$25 Dressers at 15.00
$30 Dressers at 17.50
$35 Dressers at 19.75
$40 Dressers at 21.75
$50 Dressers at 26.50

Chiffoniers
$8 Chiffoniers at 3.75
$10 Chiffoniers at 4.98
$12 Chiffoniers at 5.98
$15 Chiffoniers at 8.75
$20 Chiffoniers at 11.75
$25 Chiffoniers at 13.50
$35 Chiffoniers at 18.00
$50 Chiffoniers at 26.75

Rugs
$14 Brussels Rugs, 9x12 ..... 6.50
$16 Brussels Rugs, 9x12 ..... 8.00
$20 Brussels Rugs, 9x12 ..... 12.00
$25 Axminster Rugs, 9x12 ..... 15.50
$35 Axminster Rugs, 9x12 ..... 21.75
$40 Wilton Rugs, 9x12 ..... 25.98
$45 Wilton Rugs, 9x12 ..... 29.75
$50 Wilton Rugs, 9x12 ..... 35.00

Iron Beds
$2.50 Iron Beds at 1.49
$3.00 Iron Beds at 1.98
$4.00 Iron Beds at 2.49
$5.00 Iron Beds at 3.25
$8.00 Iron Beds at 4.25
$10.00 Iron Beds at 6.75
$15.00 Iron Beds at 9.75
$20.00 Iron Beds at 11.75

Brass Beds
$10 Brass Beds at 4.98
$15 Brass Beds at 7.98
$20 Brass Beds at 11.50
$25 Brass Beds at 13.98
$30 Brass Beds at 16.50
$35 Brass Beds at 19.50
$50 Brass Beds at 26.50
$75 Brass Beds at 35.00

Mattresses
$3 Excel. Mattress 1.75
$4 Soft Top Mattress 2.75
$7 Com. Mattress 3.98
$12 Felt Mattress 6.98
$18 Felt Mattress 10.98
$25 Hair Mattress 13.50
$30 Hair Mattress 15.98
$35 Hair Mattress 18.95

Carpets
50c Rag Carpets 25c
75c Ingrain Carpets, yd 40c
$1.00 Ingrain Carpets, yd 59c
$1.25 Brussels Carpets, yd 75c
$1.50 Brussels Carpets, yd 85c
$1.75 Axminster Carpets, yd 98c
$2.00 Wilton Velvet Carpets, ... 1.25
$2.00 Sarononie Axminsters 1.35

Rockers
$1.50 Rockers at 75c
$2.50 Rockers at 98c
$3.00 Rockers at 1.25
$4.00 Rockers at 2.00
$6.00 Rockers at 3.00
$8.50 Rockers at 4.00
$10.00 Rockers at 5.25
$12.00 Rockers at 5.98

Pictures
10c Pictures at 5c
20c Pictures at 9c
30c Pictures at 15c
$1.50 Pictures at 65c
$2.00 Pictures at 98c
$2.50 Pictures at 1.25
$3.00 Pictures at 1.75
$5.00 Pictures at 2.50

Ranges
$12 Ranges at 6.00
$15 Ranges at 8.00
$18 Ranges at 10.00
$22 Ranges at 12.50
$28 Ranges at 15.75
$35 Ranges at 22.00
$40 Ranges at 26.00
$50 Ranges at 29.75

BUY THE BEST CLEANER.

SCRUB-E-Z

Will save you time and money. Clean anything—kitchen utensils, paint, polish steel knives, polish any metal. Take out spots and stains from floors or marble. THE BEST RUST REMOVER MADE, and will not injure the hands.

NOTHING EQUAL TO IT.
10 CENTS CAKE.
ASK YOUR DEALER.

For Sale By: The Woodhull & Martin Co., J. A. Smith & Bro., 151-153 W. Front St.; Daley Bros., 120 E. Front St.; J. G. Williams & Co., 237 W. Front St.; S. J. Carhart & Son, 37 Somerset St.; A. E. Force & Co., Great Atlantic & Pacific Tea Co., Plainfield, N. J.

THE SOCIAL TEA

or any occasion is made more enjoyable by serving our Ceylon Tea—a blend famous for its delicious flavor and distinctive quality. Also the Finest Coffees, Cocoa and Instant Postum. Prompt Deliveries.

W. W. DUNN
"THE PARK GROCER"
Duer St. and Lincoln Place.

A. H. ENANDER

Sanitary Plumbing, Gas Fitting. Steam and Hot Water Heating. Contractor for Sewer Connections
125 WATCHUNG AVE

RITZ Inc.
BABCOCK BUILDING
CANDIES, ICE CREAM, DAINTY LUNCH

Closed All Day Saturday, Washington's Birthday.
STORE CLOSES SATURDAY AT 10 P. M.

THE DAVID STRAUS CO.
683-687 BROAD ST. 21 W. PARK ST.
NEWARK, N. J.

IN NEWARK'S BEST CLOAK AND SUIT DEPARTMENT.

ADVANCE SALE OF

WOMEN'S & MISSES' TAILORED SUITS

Select a Suit now, let us make any necessary alterations leisurely; the advantage is yours, as you save from $5.00 to $9.00. A deposit reserves your selection until you are ready for it.

AT $10.98 You may choose from a group of Suits worth $15.95.

The materials are Diagonals, Whipcords, Mixtures and Checks. The colors are Black, Navy, Brown, Tan, Gray, Copenhagen, Black and White or Brown and White, Checked materials.

All are lined with self-colored satin. There are two styles.

ALTERATIONS ARE FREE.

THE DAVID STRAUS CO., NEWARK

Kitchen Shelf and Cloth Dryer Combination

This is a folding Wall Rack giving twenty feet of drying surface; a splendid article for towels, stockings and children's clothes, with a shelf suitable for clock; 6x28 inches, nicely finished; usually sold at $1.25; special at 79c

Also the Star Combination Cloth Dryer, folding to several positions to suit your convenience. Also used as a Baby Cage, with its playthings will be contented for hours inside the ring.

A. M. GRIFFEN CO.
119-121-123 E. Front St., Plainfield N. J
Two 'Phones 6 214

LADIES' FASHIONABLE TAILOR

Each garment is man-tailored throughout, and shows the highest degree of perfection in artistic workmanship and fit.

A perfectly fitting, stylish gown is much admired by everybody. That is the kind I make.

Fair prices—best work—fine materials—correct styles—and perfect fit.

H. PERLMUTTER, 433 WATCHUNG AVENUE. Telephone 813-J
10-1-tf tu th f s

Another Merry Christmas.

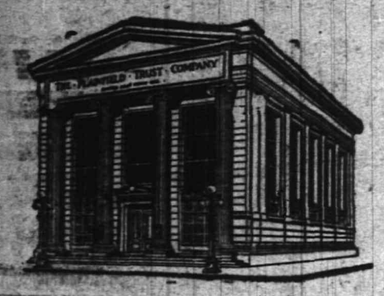

Over $70,000.00 Was Distributed Last Year By the Christmas Savings Club

Were you one of those who had the pleasant experience of receiving a check two weeks before Christmas just when you needed the money? If so you will want to join the Club again. If not, this is your opportunity.

If You Do Not Have Time

to come to this office in person someone else can attend to it for you. Members will be received on any business day between now and March 1st.

Information regarding the various classes will be furnished on request.

THE PLAINFIELD TRUST COMPANY

Co-operative Coal Business

Egg - -	$6.25	per ton
Nut & Stove	6.50	"
Pea - -	5.00	"

A discount of 25 cents per ton from these prices will be allowed for payment in 10 days

Watch our ad. for further detail

Wadley & Goodenough

208 Madison Ave. Tel. 887

AN IMPORTANT PART

of our FEBRUARY FURNITURE SALE is the very attractive prices we have marked the unmatched pieces. Odd DRESSERS, CHIFFONIERS, CHINA CLOSETS and BUFFETS. They are in OAK and MAHOGANY and cannot be matched so we are closing them out without regard to profit.

Here are prices they begin at:

OAK CHIFFONIERS, beginning at	$10.00
OAK DRESSERS, beginning at	$8.50
MAHOGANY CHIFFONIERS, beginning at	$24.00
MAHOGANY DRESSERS, beginning at	$19.00
OAK CHINA CLOSETS, beginning at	$16.50
OAK BUFFETS, beginning at	$19.75
MAHOGANY BUFFETS, beginning at	$35.00
MAHOGANY CHINA CLOSETS, beginning at	$45.00

VIRGINIA RED CEDAR CHESTS.

A new line of well made CEDAR CHESTS with locks and bound with brass. A safe place to keep your furs this summer.

PRICES—$13.50, $15.50, $17.50.

POWLISON & JONES

149-151 E. Front St. Plainfield, N. J.

AUTOMOBILE SHOW NEWARK FEB 15-22

First Regiment Armory

Sussex Ave., Hudson & Jay Sts.

More than 300 pleasure cars and commercial vehicles, worth $750,000. Concerts afternoon and evening.

Open Daily 10 A. M. to 11 P. M.

ADMISSION .....50 CENTS

Take Central Ave., Roseville or Clifton trolley to reach the Armory. 2 13 15 17 19 20 21

AMUSEMENTS.

PROCTOR'S

THE HOME THEATRE

MOTION PICTURES AND VAUDEVILLE

DAILY, MATINEE AND NIGHT AT 2 P. M., 7 P. M., 9 P. M.

NEW PICTURES DAILY

EVERY SHOW GIVEN IN FULL

NEW COMPANIES MONDAY AND THURSDAY

TODAY'S VAUDEVILLE

THE EARL AND THE GIRL
Broadway Musical Comedy
Mostly Girls.

BAKER & COOK
Comedians.

GRACE CARR & CO.,
Comedy Sketch,
"THE GRAFTER."

MEPO & MEPO.
Novelty Musicians and Singers.

BREAKAWAY BARLOWS,
Aerial Act.

CARL SILBERT'S JEWELRY STORE

is now located at

255 W. Front St.

Opposite Postoffice.

LOOK FOR WHITE STREET CLOCK

SMALLEY BROS.

BUTCHERS
CHOICE MEATS

GAME IN SEASON.
ROASTING AND BROILING
CHICKENS A SPECIALTY
BERKSHIRE SAUSAGE
(none better).

Orders called for and delivered.
Telephone 88-A.

New Dancing Class

WEDNESDAYS, at 332 EAST FRONT ST.

Children's Class, 3:30 to 5 o'clock; preliminary steps, polite training, waltz, two-step, and many new fancy dances

Advanced class, 5:00 to 6:30 o'clock; Waltz, two-step, Boston, Spanish Aviation, Harvard Tango, Grapevine Dances all the latest steps in the new dances.

Adults' class at 8:30 o'clock, all the latest and new Ballroom Dances; also private instruction.

For terms or further particulars address
MISS HUNTINGTON,
332 East Front St. Telephone 501-R
2 5 1mo

EYES

For Tired Eyes and Dull Headaches consult

ROBERTS

EYE SIGHT SPECIALIST

Eyes examined FREE

Eye Glasses $1.50 up

148 East Front St.

DR. MANDEVILLE

SPECIALIST

565 Broad St., opposite Shubert's Theatre, Newark, N. J.

Twenty years' experience as a specialist on all chronic diseases of MEN AND WOMEN.

Catarrh, Nervous Diseases, Diseases of Heart, Kidneys, Stomach, Liver or Bladder, Rheumatism and all Lung Diseases.

NOTICE—Office hours, 2 to 4 p. m. and 7 to 8 p. m., also Tuesday and Friday morning 9:30 to 11. Office closed Sundays.

ADVICE FREE.

Don't Forget Name, Place and Number.
1 2 eod-tf

H. THEIS,

Wholesale and Retail Dealer in
Meat and Fine Provisions
All kinds of BOLOGNA a specialty
208 MUHLENBERG PLACE.
Special For This Week
BACON, by the strip, lb 18c
Our Own Cure. 2 19 3

ON YOUR WAY

to the station stop and see Alex. Stills, the Barber, who has opened an up-to-date shop on Depot Park, near Eastbound Station. Special attention to children.
'Phone 322-J.

SAFEGUARD YOUR VALUABLES.

by placing them in a Safe Deposit Box in our Round Door Manganese Steel Vault, where a box of liberal dimensions may be rented for $5.00 a year. Here Stocks, Bonds, Mortgages, Insurance Policies, Jewels and valuables of every description may be lodged secure from fire as well as thieves.

Access may be had from 8:15 to 4:30.

Allow us to show you our modern appointments.

THE STATE TRUST COMPANY

$100,000.00.

SPECIAL

FOR FRIDAY AND SATURDAY

Elgin Butter, per lb	42c
Very Fine Butter, per lb	35c
Compound Lard, per lb	11c
Best Pure Lard, per lb	15c
Strictly Fresh Eggs, per dozen	37c
Fine Cooking Potatoes, per basket	45c
Granulated Sugar, per lb	5½c
Seeded Raisins, 3 pkgs.	25c
Not a Seed Raisins, per pkg.	10c
Rolled Oats, 6 lbs	25c
Buckwheat Flour, 6 lbs	25c
California Prunes, 3 lbs	25c
Maine Style Corn, 3 cans	25c
Baldwin Apples pony basket	30c
Pillsbury & Hecker's Flour, per bag	85c
Gold Medal and Ceresota Flour, per bag	80c
Yellow or White Turnips, pony basket	20c
Yellow and Red Onions, pony basket	25c
White Onions, per basket	35c
California Navel Oranges, 15 for	25c
Hickory Nuts, 2 quarts	25c
Black Walnuts, 2 quarts	15c

EXTRA

100 Stamps Free

With each pound of special Blend Tea, at per lb 60c

We Give S. H. Stamps

Fred. H. Firstbrook

116 W. Front St.
Phone 1754

WE ARE OUT FOR THE BUSINESS; ALL GOODS ARE GUARANTEED.

5 lbs Sugar	24c
10 cakes Kirkman's Soap	45c
1 pkg. Kirkman's Soap Powder	3c
24½ lbs Daniel Webster Flour	75c
¼ lb Baker's Cocoanut	8c
3 cans Good Milk	25c
3 cans Magnolia Milk	30c
1 pkg. Not-a-Seed Raisins	9c
1 can (reg. 13c) Peas	10c
1 can (reg. 13c) corn, 10c, or 3 for	25c
1 can (reg. 13c) Tomatoes	10c
Duryea's Corn Starch, pk.	8c
1 lb 40-50 Prunes	9c
1 gallon can of Apples	28c
1 can Fancy Tall Asparagus	22c
1 can medium size Snieder's Beans	13c
1 tall can Red Salmon	13c
6 cakes Babbitt's or Gold Soap	25c
6 cakes Octagon Soap	25c
24½ lbs Pillsbury Flour	80c
4 quarts Red Onions	15c
3 pkgs. Quaker or Mother's Oats for	25c
1 can of nice 3-lb Pears	13c
Small Dried Beans, lb	5c
Reg. 5c box Matches	3c
Reg. 80c Olive Oil	50c

C. O. SMITH

Cor. 4th and Liberty Sts.
Telephone 1346 th-t

—Read the Press want ads.

---

208 **ROTH & CO.** 802

FRIDAY, FEBRUARY 21.

FRESH FISH

Fancy Herring, lb	6c
Fancy Small Snapper Blue, lb	8c
Fancy White Fish, lb	10c
Sea Bass, lb	10c
Fancy Weak Fish, lb	10c
Smelts, 3 lbs for	25c
Large Smelts, 2 lb for	25c
Fancy Butterfish, lb	12½c
Green Flounders, lb	12½c
Fresh Caught Strictly Green Fish, lb	15c
Spanish Mackerel, lb	15c
Cod, steaks or boil, lb	15c
Salmon Trout, special, lb	15c
Large Blue Fish, lb	15c
Eggs, dozen .....24c Butter, lb	.....30c

BIGGEST FUR SALE

EVER HELD

In Plainfield

CHARLES KURTZMAN
178 EAST FRONT ST.
DR. PITTIS OFFICE BUILDING
ANNOUNCES.

The season's marvel in the line of a fur sale that astonishes the city. Natural conditions make the sale imperative. Everyone can understand them. The mild warm weather and open winter has resulted in large quantities of furs being held over and these must positively be turned into money at this time. Even if you do not need furs right away it will pay you to buy and keep the goods until you require them, so low are the prices. All the goods are reliable Charles Kurtzman merchandise, the goods that you can trust.

Charles Kurtzman

DR. PITTIS OFFICE BUILDING
PLAINFIELD FUR STORE,
178 EAST FRONT STREET, PLAINFIELD.
Tel. 1935-J. OPEN EVENINGS

ANNOUNCEMENT!

Having purchased the GROCERY BUSINESS formerly conducted by J. Schlick, at

305 Madison Ave.

I am prepared to sell High Grade goods at low prices. My twenty-seven years' experience in the wholesale grocery business gives me the advantage of knowing how to buy goods.

Open until 12:30 midnight. Telephone 1791-W.

Groceries, Lunch, Ice Cream, Candy, Soda Water, Cigars and Tobacco.

TERMS CASH.

CHARLES AMERMAN

Lately with Hersh & Bro., Wholesale Grocers.

For Safety Sake

demand our policies. You can hunt the WORLD OVER without finding any better companies, more liberal contracts, or better service than this office affords.

Automobile fire at 1½ per cent. and 2 per cent.

REAL ESTATE
LOANS
RENTS

GEO. M. CLARKE CO. Babcock Bldg., Telephone 205 Plainfield

INSURANCE OF ALL KINDS.

PHOTOS MATZEN

LARGE PICTURE FREE!

With one dozen of our 1a Cabinet Photographs we will give free one large (16x20 in.) Platinograph for framing.

CHRISTIAN F. MATZEN

The Photographer.

181 E. Front St. Tel. 267-W

TRY A PRESS WANT AD

OUR COMRADES.

You read this and you read the want advertisements. You are the people that pave and pay the way. That's why you are Daily Press people.

PLAINFIELD DAILY PRESS

THE WEATHER.

Unsettled, probably rain late to night or Saturday.

Max., 56; Min., 41.

Established May 10, 1887. TEN PAGES. PLAINFIELD, NEW JERSEY, FRIDAY, FEBRUARY 21, 1913. TEN PAGES. Two Cents a Copy, $5 a Year

STATE MISSIONS IS THEIR SUBJECT

Local Baptists' Churches Institute Sessions Continued This Afternoon.

CLERGYMEN SPEAKERS

Rev. Dr. Riley A. Vose, Rev. Gabriel R. Maguire and Rev. Dr. W. T. Stackhouse Among Those Making Addresses.

State missions were discussed at this afternoon's session of the Missionary Convention and Institute being held at the First Baptist church, under the auspices of the First, Park Avenue, Temple and Seventh Day Baptist churches. Thus far all of the sessions have been largely attended by those interested in foreign and home missions and all have enjoyed the addresses of the able speakers.

The prayer and praise service which opened the afternoon session was conducted by Rev. Edwin Shaw, pastor of the Seventh Day Baptist church. The first address was on "Our State Missions," by Rev. Dr. Riley A. Vose, pastor of the Clinton Avenue Baptist church, Newark, in which he told of the excellent work being accomplished in the State by the Baptist churches. Dr. Vose pointed out the needs, as well as what had been done, which served to arouse a deeper interest on the part of all in the mission work of the State.

Rev. Gabriel Reid Maguire, pastor of the Park Avenue Baptist church, then gave an address on "Africa," which is familiar to many Plainfielders who have heard this wonderful story. He pictured the needs of that country and told of the noble self-sacrificing work that is being accomplished there by missionaries. The afternoon session will close with an address by Rev. Dr. W. T. Stackhouse, representing the Baptist Laymen's Missionary Movement. He will also conduct a conference on mission work.

Dr. Stackhouse will make the address of the evening at the session tonight on the subject of "World-Wide Missions." This will be followed by a "Missionary Pageant."

Perhaps, the most interesting feature of the convention was the illustrated lecture given last night by Rev. Dr. Frank S. Dobbins, of Philadelphia, on "China in Transition." The views, all taken by Dr. Dobbins, were in colors and the finest seen here, while the address was intensely interesting. The speaker pictured the civic, religious and political life of China, and particularly interesting were the views showing the remarkable progress of Christianity among the natives, as well as the vast improvements made throughout the country. His views also showed Chinese students following the higher branches of study, and the fine college buildings, including the University of Pekin.

During the devotional exercises there were cornet solos by Miss Jewell and soprano solos by Mrs. Robert Humpstone, with Howard Case at the organ. Mrs. J. V. Lattimer, wife of a missionary at Huchow, China, spoke of the work in the particular field in which she and her husband have been located.

The address of the evening was by Mrs. A. B. Coleman, of Boston, who gave an interesting survey of the foreign and home mission work being carried on by the Baptists. She touched upon every important phase of this work, showing that the Baptists are making rapid strides in carrying the Gospel to the nearby as well as remotest parts of the earth.

The evening session closed with a missionary drama entered "The Voices of Women," in which several young people, representing different mission fields appeared in costume as follows: Miss Carrie Kling, dreamer; Miss Ruth Maguire, conscience; Miss Anna Sherwin, Siamese; Miss Marjorie Phillips, India; Miss Marjorie Cubberley, Syria; Miss Evelyn Manley, China; Miss Elizabeth Mills, Japan; Miss Maurice Vaughan, Africa; Miss Beatrice Cottrell and Miss Bessie Case, widows of India.

Concluding the afternoon session yesterday there was a missionary tea, during which several young people presented what was called a medical sketch. Mrs. Lucie Rising represented the doctor, with Mrs. Francis K. Anderson as an assistant. The following representing Chinese appeared before the doctor for treatment: The Misses Elizabeth Nash, Alice Drake, Ethel Titsworth, Marjorie Cubberley, Violet Cronce, and Everett Case. Those who poured tea were Miss Gladys Marsh, Miss McKay, Miss Edna Beeching, Miss Violet Cronce and Miss Elizabeth Nash and they were assisted by other young people.

—Ritz Saturday special, chocolate covered caramels, 30c lb. ***

—There will be no edition of the Daily Press tomorrow, Washington's Birthday, and the Press office will be closed all day.

MORE TRUSTEES FOR COUNTRY CLUB

Committee Names Kaufman, Tilney and Mellick to Be Members of the Board.

At the annual meeting of the Plainfield Country Club held February 4, the president recommended reincorporating under the act of 1898, for the purpose of enabling the club to enlarge the Board of Trustees from nine to twelve members. This makes it possible for the club, in addition to the active officers and committee chairmen who must be trustees, to appoint from time to time at least one trustee who can be relied upon to assume active duties when a vacancy occurs on the board; and one or two trustees who can be appointed solely on account of their qualifications as directors without detailed committee duties.

The president's recommendation was unanimously approved, and the club at his suggestion appointed a special committee to name three additional trustees who will also act with the present nine trustees as incorporators under the statute. The special committee consisted of Messrs. Henry D. Hibbard, George S. Clay and Henry W. Brower, from the club at large, and also S. D. Lounsbery and the president, from the Board of Trustees.

The special committee has just made its report naming Messrs. W. T. Kaufman, Albert A. Tilney and George P. Mellick as additional trustees. Mr. Mellick was an official several years ago, but has always retained a strong interest in the club. Living next door to it as he does during the open season, his assistance will be available practically at all times, and especially in the absence of committee chairmen. Mr. Kaufman served on the board for a brief period about fourteen years ago. His interest in golf is well known and qualifies him for active work at any time. He is a good player and has recently taken a very generous part in the raising of a special fund to carry out the plans which have been under way for many years to complete the golf course.

Mr. Tilney was an official of the Brae Burn Club, in West Newton, Mass., before taking up his residence in Plainfield a few years ago. He has served on the house committee of the local club and is very much interested in its prosperity. His advice at trustees' meetings on all matters of business and financial policy will be valuable. The members generally are being congratulated that three men of such standing and business experience have consented to serve on the Board of Trustees. It shows a strong general interest among the members in the welfare of the club.

The annual reports of the officers and standing committees for 1912 will soon be distributed. The splendid financial condition of the club is seen from the fact that there is not a dollar of floating debt and a cash balance on January 1 of about $800 after payment of all charges and expenses, including the redemption of $1,000 of bonds during the year. While the club has an authorized bonded indebtedness of $35,000, there are only $27,000 of bonds issued and outstanding. The club owns 110 acres of land, with a clubhouse and other substantial buildings, and water and lighting plants of its own.

ARRESTED AS ALLEGED RAIDER OF HEN COOPS

Following the arrest of William Galloway, on Somerset street, last night, the borough police think they have obtained some light on the mysterious disappearance of some North Plainfield chickens during the past week. Many complaints have been received at the borough headquarters and many and varied have been the theories offered for the solution of the problem.

Roundsman Kellar was strolling down Somerset street last night when Galloway loomed up in the distance with a mysterious looking bag on his back. Kellar locked him up. The bag contained a chicken thought to be the property of Henry Overland. Galloway will be arraigned tomorrow morning.

STORES TO CLOSE TOMORROW.

A number of the local stores will be closed all day tomorrow, as well as the banks. The postoffice will close at 10 o'clock. Among the stores which will be closed will be those of A. M. Griffen Co., Gayle Hardware Company, Kirch & Co., Joseph W. Gavett, Powlison & Jones, Boice Runyon Company.

—See Abrams' adv. on last page. Big bargains in footwear. ***

—150 pairs women's shoes, mostly narrow widths and small sizes, $1.19 and $1.48, values $3.50 to $5. VanArsdale's annual clean-up sale. ***

THEY WANT NO $70,000 BUILDING

Citizens Express Views as to Whether P. O. Structure Should Be Erected.

TO WAIT FOR $50,000

Arguments Pro and Con and Mayor Stewart is Instructed to Communicate With Senator Martine and Congressman Tuttle.

That it would be wiser to wait until an additional appropriation can be secured before erecting the Federal building in Plainfield, was the opinion of the majority of citizens attending a public hearing arranged by Mayor Percy H. Stewart, last night, at his office to discuss the present situation, there being but $70,000 of the original appropriation of $100,000 on hand for the purpose. It was resolved that Mr. Stewart be authorized to inform Congressman Tuttle of the sentiment expressed and to frame a suitable telegram to be sent to United States Senator James E. Martine, in answer to his message that he had secured an additional $50,000. The Senator has prevailed upon the Sundry Service committee to insert an item of $50,000 additional in the bill but the measure has yet to come before the Senate and may then have to go to the House again.

Several persons thought that it would be best to accept the $70,000 and go ahead with the building, while others believed that the extra $50,000 would be secured soon and the city would have a structure that would be a credit to Plainfield, but in the final decision it was voted to advise the representatives at Washington that it would be best to wait for the added appropriation.

During the descussion there were many views expressed, the speakers admitting that they had no great

(Continued on page 6.)

SMALLEY'S PETITION FAVORED BY BOARD

Utilities Commission Will Recommend Twp. Committee to Grant Request.

Jersey City, Feb. 21.—Former Mayor Newton B. Smalley, of North Plainfield, representing the Smalley Stone Company, appeared before the Public Utilities Commission here this morning to press his petition for permission to construct and operate a trolley line from the company's plant to a point connecting with Somerset street end of the trolley in North Plainfield.

The commission went over the matter carefully examining maps presented by Mr. Smalley and finally decided to recommend to the North Plainfield Township Committee that the petition be granted. The commission took this action for the reason that it questioned its own authority to grant the petition.

W. de la R. Anderson, of the North Plainfield Township Committee and Attorney H. O. Hance, representing the committee, sought to prove that the building of the trolley would be attended with more or less risk. The commission said that it would write the committee recommending that the petition of the stone company be granted.

NEW GROCERY CONCERN BECOMES INCORPORATED

Elizabeth, Feb. 21.—The Plainfield Grocery and Supply Company filed articles of incorporation here yesterday. The capital stock of $125,000 is divided into 1,250 shares at $100 each. The principal office of the company is at 240 West Front street, Babcock building, and James Clawson is named as the agent. The incorporators are Albert Whitford, Dr. Otis B. Whitford, Paul A. Whitford, Dr. Marcus L. Clawson, Dr. Frank T. Clawson, Asa F. Randolph, George M. Clarke, Dr. George T. Moore, of Plainfield and James R. Dunham, of New Market.

The new concern proposes to do business at the grocery establishment now conducted by James Clawson, at Madison avenue and West Second street, Plainfield.

THE TEMPERATURE.

The temperature from the State Trust Company today is as follows: 9 a. m., 48 degrees; 11 a. m., 52 degrees; 1 p. m., 54 degrees.

Mrs. Anna Gray and her daughter, Gertrude, of West Fifth street, spent yesterday with relatives in Rahway.

OUR EDITORS.

As tomorrow, Saturday, will be Washington's Birthday, a legal holiday, the Daily Press will not be pubished and therefore the regular weekly contributed editorial feature appears today.

John Franklin Fort, former Governor of New Jersey, and Newton B. Smalley, former Mayor of North Plainfield, are our contributing editors. Governor Fort discusses "Washington," Mayor Smalley dwells on "Washington County." See the editorial page.

ANNUAL SUPPER OF DUTCH ARMS

Galaxy of Good Speaking at Trinity Reformed Church Men's Banquet.

CLARK TOASTMASTER

Women Serve the Repast—Rev. Dr. W. Warren Giles Makes a Hit—Ruford Franklin Also Among the Speakers.

Inspiring addresses by able speakers furnished a pleasing feature at the fourth annual banquet of the Dutch Arms' Men's Club, of Trinity Reformed church last night in the church parlors. Mayor Robert Clark, Jr., of North Plainfield, for the fourth time in as many years, acted as toastmaster.

Rev. Dr. W. Warren Giles, of East Orange, the next speaker, was introduced by Mayor Clark, as an after-dinner-orator possessing the eloquence of Chauncey Depew, and the wit and humor of Mark Twain. Dr. Giles, who is probably one of New Jersey's most accomplished ministers, reverted from the serious to the humorous continuously and had the two hundred or more diners thinking in intent silence one moment over a topic which concerns the country, only to move them to hearty laughter in his next utterances. In his opening words he commented on the Mayor's remarks regarding statuary. He said, "I do not know whether Mayor Clark, our able toastmaster, wants us to regard him as a work of ancient or modern art, but he truly embodies the beauty of Apollo and the effervescence of Appolinaris."

The speakers were Rev. Dr. W. Warren Giles, of East Orange; Ruford Franklin, of Summit; Rev. Al-

(Continued on page 5.)

WANT ADVERTSING LAWS FOR CITIES

Chamber of Commerce Plans for Needed Legislation to Permit Publicity.

A small but enthusiastic group of Chamber of Commerce members gathered in the chamber rooms last night to discuss the subject of securing an appropriation from the city to cover the cost of advertising the city. Paul Burns made a motion which was passed to appoint a committee of five to draft two bills, one to allow cities to appropriate money for the purpose of advertising municipalities, and another to give boroughs of the first class the same authority. The following committee was named by Chairman Peter McDonough to present these bills to the New Jersey Legislature: Newton B. Smalley, chairman; Harry N. McMenimen, Charles Hand, David Carney and Winfield S. Angleman.

Charles Hand reported that two members of the Chamber of Commerce lighting committee, Morris C. VanArsdale and himself, had accompanied the Common Council lighting committee on its trip to New York to look over the street lighting question.

"Washington's Birthday at Neighbour's."

Devilled crabs, steaks, chops, poultry and seafood. ***

—Men's shoes rebuilt waterproof, $1.25, at "U. S. Shoe Repairing Co., 122 East Front street. ***

—Abrams' semi-annual sale of shoes and rubbers is now in full swing. See adv. last page. ***

—Mrs. Struthers' crullers are an artistic achievement for they represent the highest perfection. Distributed by The Ritz, 'Phone 155. ***

—Any man in Plainfield who wants a pair of shoes for $2.50 will find them in VanArsdale's annual clean-up sale. These are shoes of the VanArsdale quality. He does not claim every size and width, but there are enough sizes to give the majority a genuine bargain. ***

STATE MAY GET AN HISTORIC SITE

Bill in Legislature for New Jersey to Acquire Famous Washington Rock.

COMMISSION CONTROL

Charles W. McCutchen Obtained Title to Preserve the Tract and D. A. R. Has Erected a Memorial There—Text of the Bill.

With the purely patriotic motive of preserving to posterity of New Jersey a landmark of great historic interest, the tract of land upon which is situated Washington Rock, was acquired at considerable cost by Charles W. McCutchen, of North Plainfield, and the Daughters of the American Revolution of the State, has had a bill drafted to have the State acquire the property. The measure, known as Senate bill, No. 200, was introduced in the Legislature yesterday by Senator W. W. Smalley, of Somerset county, and was referred to the committee on miscellaneous business.

Since Mr. McCutchen acquired the property especially for Continental Chapter, Daughters of the American Revolution, the chapter has erected a handsome monument thereon at an expense of $3,000, the fund being contributed by citizens. Margaret T. Yardley, State Regent of the D. A. R., sets forth the purpose of the proposed act as follows:

"The object of this proposed act is best introduced by reference to the following quotation from the work entitled 'Historical Collections of the State of New Jersey,' by John M. Barber and Henry Howe, published in the year 1844:

"'At an elevation of about 400 feet, on the brow of the mountain in the rear of Plainfield, stands Washington's Rock. It is one of very large size, being about twenty-five feet in

(Continued on page 4.)

WM. H. POPE WED TO MISS WILLIAMS

Ceremony Performed at the Madison Avenue Baptist Church, N. Y.

Miss Minnie M. Williams, daughter of Seaman Williams, of 32 Sandford avenue, and William H. Pope, son of James C. Pope, of West Fourth street, were quietly married at 5 o'clock yesterday afternoon at the Madison Avenue Baptist church, Madison avenue and 31st street, New York city, by Rev. Frederick W. Hagar, the assistant pastor.

Those who witnessed the ceremony were City Clerk and Mrs. James T. MacMurray, the latter a sister of the bride, and Seaman Williams, father of the bride. Owing to illness, James C. Pope, father of the bridegroom, was unable to be present.

After the ceremony, Mr. MacMurray gave a dinner to the bridal party at the Hotel Astor. The couple will spend a short time at Atlantic City and upon their return will reside at 32 Sandford avenue. Both Mr. and Mrs. Pope have a large acquaintance here. Mr. Pope has been engaged in business as an elecrical contractor for many years. Mrs. Pope is a member of Trinity Reformed church, where she has been active in departments of the work.

FIRE IN SOMERVILLE; DAMAGE IS $10,000

Somerville, Feb. 21.—Fire which practically destroyed the DeWitte Dyeing and Bleaching Works in the old Brown woolen mill building, was discovered at 1 o'clock this morning by Police Chief L. A. Bellis and Assistant Chief J. E. Griggs, of the fire department, who were conversing on the opposite side of the street from the burning building. The fire apparently started in the sulphur room on the top floor.

The fire department responded quickly in response to an alarm, and after a stubborn fight finally got the blaze under control, but not until the building was partially destroyed. The firemen did good work in preventing the flames from spreading to the plants of the Henry A. Dix Company, dress manufacturers; that of the Glen Rock Woolen Mills and the Somerville Manufacturing Company, all being located in the eastern portion of the old Brown building. The loss is estimated to be $10,000.

—Neuman Bros. are making a specialty of choice fruits and fresh vegetables, including strawberries of delicious flavor. ***

PROPERTY OWNERS TO SIGN PETITION

An Invitation to Borough Realty Owners to Help Obtain a Special Election.

The signatures of owners representing about $1,500,000 worth of real estate in North Plainfield have been obtained to the petitions being circulated by Mayor Robert Clark, Jr., members of the Council and private citizens in a campaign to gain the consent of the boroughites to hold a special election to sanction the joint sewerage system scheme as required by law. Owners of $500,000 worth of property are still being sought by the diligent petition circulators, and all those who wish to aid the plan and have not been called upon personally at their homes will have the opportuity tonight. Frederick A. Martin, the real estate agent, with office at 94 Somerset street, will keep open tonight from 7 to 8:30 o'clock and will be glad to answer any and all questions regarding the matter, as well as to supply petitions.

These officials and citizens are canvassing for signatures: Mayor Robert Clark, Jr., Charles M. Dolliver, E. S. Boyer, Allan Cowperthwaite, Joseph O. Osgood, William McCullough, Harvey Thorn, William Debele, C. W. Krausse, Frank Schenck, J. V. E. Van Derhoef, Horace Conover, Edmund Rushmore, G. L. Rogers, T. E. Currin, Jr., M. F. Gano, W. L. Smalley, J. P. Emmons, H. Johnson, E. O. Edgar, John Brower, W. C. Smith, Alexander Milne and Freeholder George Kirch.

SYSTEM OF FINANCING FOR FIRST M. E. CHURCH

Bishop Oldham and Rev. Dr. Fred Fisher, of New York, were the speakers at the congregational meeting of the First M. E. church last night. Bishop Oldham spoke on foreign missions in general and Dr. Fisher spoke of the Duplex system of financing for the church expenses adopted by the last general conference held at Minneapolis last May.

Dr. J. R. Joy and James C. Peck, of the church finance committee, made short speeches on the good points of the new system which has been adopted by the committee for the coming year, which begins the first of May. Rev. Dr. Anderson presided.

DECISION RESERVED IN ILLEGAL SELLING CASE

Elizabeth, Feb. 21.—The appeal of Louis DeVigo to have the decision of City Judge DeMeza of $100 fine and 30 days in jail imposed on a charge of violating the ordinance against selling liquor without a license, was heard this morning by Judge Connolly. John P. Owens represented DeViso claiming the proceedings in the Plainfield court were irregular, in that the complaint did not name to whom the alleged illegal sale of liquor was made. Harry C. Runyon, of Plainfield, acting corporation counsel, exhibited records showing that Devigo had been convicted before on a similar charge. Both lawyers were ordered to file briefs. Decision will be given Friday, March 7.

WEST END CIVIC ASSN. BOARD IS ON THE JOB

Street improvements, better police protection and matters pertaining to the general subject of health were discussed at a meeting of the board of directors of the West End Civic Association, held at the home of John J. Carroll, 938 West Fifth street, last night. All of these matters will be reported at length at the meeting of the association Monday night, March 10.

Progress was reported on the work of securing a "shelter" for trolley passengers at West Seventh street and Monroe avenue, and steps have been taken toward stopping the speeding of automobiles in the West End. Dr. P. B. Cregar suggested a house-to-house canvas in the interest of health conditions and this will be taken up with the Board of Health. Those present at the meeting were Thomas C. Vail, president; E. B. Fuller, secretary; John J. Carroll, W. J. Boyd, C. O. Pierson Thomas F. Hylan, Barton Davis and Dr. P. B. Cregar.

—Frozen lemon custard and fresh fruit strawberry ice cream at The Ritz. ***

—Van Arsdale has placed on tables for tomorrow a lot of shoes, women's, misses' and children's, that can be picked up for 98c. It will pay you to pick them up at that price. ***

WOMAN VICTIM OF AN ASSAULT

Miss Nellie White Knocked Down and Brutally Beaten by a Strange Man.

SUSPECT IS ARRESTED

James Kiederling, of Scotch Plains, Held in $500 Bail After His Capture—Prisoner Has An Unsavory Record.

Miss Nellie White, aged about 40 years, employed as a cook in the home of Mr. and Mrs. Allen B. Laing, 48 Washington avenue, North Plainfield, was atrociously assaulted late last night, by a man who followed her from Plainfield to her home. She was rendered unconscious by a blow on the back of the head, several teeth were knocked out, she was beaten about the face, her pocketbook was taken, and her assailant left her lying in the yard of the Laing home, not knowing whether she would die or not.

The victim on regaining consciousness succeeded in reaching her bedroom, where her cries awoke members of the family. They found her covered with blood, and hysterical. Her clothes were torn and her general condition was considered serious. A physician was quickly summoned and Miss White is now under his care.

From information given by Mrs. Isaac P. Runyon, who lives next door to the Laing's, James Kiederling, of Scotch Plains, was arrested this morning on Watchung avenue by Chief Marshal Weiss, Mr. Laing and Alexander Milne, after a long search and a lively chase, and was held by Justice Snape, of North Plainfield, in $1,500 bail for the grand jury. The police believe that Kiederling was the assailant of Miss White, although he alleges he can prove an alibi.

Kiederling has a police record. He is now under probation in both Union and Somerset counties for previous offenses. At one time, it is alleged by the police, he attempted to commit suicide in the borough lockup; he was found guilty of stealing a horse belonging to Harry Parsch, the Somerset street butcher, and he was also found guilty of assaulting two women, one in this city and another in the borough, the police say.

Following last night's assault Mr. Laing offered $50 for the arrest of the assailant, and he said today that he would give the reward to Chief Marshal Weiss, so sure is he that Kiederling is the guilty man.

Mr. Laing's attention was directed to Keiderling through information given by Mrs. Runyon. She happened to be up last night attending to her husband, who is ill, and from her bed-room window she saw the assault and in the moonlight was able to get a good description of the man.

Marshal Weiss, Mr. Laing and Mr. Milne, going to Kiederling's home, found clothes which he had on last night, which were identified by Mrs. Runyon and Miss White. After a long search the party learned that Kiederling was working on Watchung avenue. Surrounding the house, while one of the trio went inside, Kiederling finally appeared and was met face to face by Mr. Milne. When told he was wanted, he tried to get away. He was chased some distance and was finally caught just as he was going over a fence. Later he was identified by Mrs. Runyon and Miss White as the one who assaulted the latter.

Mr. Laing has retained Councilman Francis J. Blatz to represent Miss White. In speaking of the affair today, Mr. Laing said that he would push the case against Kiederling to the limit. He declared that such a person is a menace to any community and should be placed where they can do no harm. He deplored the fact that such conditions made it unsafe for women to walk the streets of Plainfield either day or night.

VISITS JAMESBURG SCHOOL.

Mayor Percy H. Stewart, in company with Probation Officer Irwin, visited the State Home for Boys at Jamesburg, on Wednesday. At present there are twenty-seven boys from Union county at the Jamesburg home several of them from Plainfield and Mr. Stewart had a talk with each one.

NON-SUPPORT CHARGE.

Harry Selbin, of West Third street, was arrested this morning by Sergeant Flynn on complaint of his wife, who charges him with non-support of his family. He will be arraigned Monday before City Judge DeMeza.

"Five Months Old Today."

Supper special will be introduced Monday eve. "Neighbour's." ***

—There will be no edition of the Daily Press tomorrow, Washington's Birthday, and the Press office will be closed all day.

—Press want ads. pay.

Do You Wear a Work Apron Around the House?

Saturday we are going to turn you loose into a big lot of genuine

AMOSKEAG GINGHAM APRONS

Several different styles including Mother Hubbard, bib, regular plain, full gathered princess without bib. This is one of the best apron offers you may expect for a long while. On sale at 10 o'clock. Values to 50c.

Limit of one to each customer — Your Choice **25c** Your Choice — Limit of one to each customer

The GRANITE WARE SALE

CONTINUES TO DRAW BIG CROWDS OF HOME SHOPPERS

BERLIN KETTLES.
2-qt. size, 22c value, for.....15c
3-qt. size, 25c value for.....17c
4-qt. size, 30c value for.....20c
5-qt. size, 35c value for.....23c
6-qt. size, 39c value, for.....25c
8-qt. size, 49c value for.....29c
10-qt. size, 65c value, for.....40c
12-qt. size, 75c value, for.....39c

LIPPED SAUCE PANS.
2-qt. size, 15c value, for.....9c
2½-qt. size, 16c value, for.....10c
3-qt. size, 18c value, for.....11c
4-qt. size, 19c value, for.....12c
5-qt. size, 20c value, for.....14c
6-qt. size, 25c value, for.....16c
8-qt. size, 35c value, for.....20c

LIPPED PRESERVING KETTLES.
12-qt. size, 49c value, for.....29c
14-qt. size, 59c value, for.....39c
18-qt. size, 85c value, for.....59c

COFFEE POTS.
3-qt. size, 45c value, for.....29c
4-qt. size, 55c value, for.....35c

BROOMS.
Extra quality new corn, four sewed, good strong hard wood handles;
Regular 39c value, for.....29c

BERLIN POTS.
6-quart size, 39c value for.....25c
8-qt. size, 45c value, for.....29c
10-qt. size, 59c value, for.....39c

FOOT BATH TUBS.
16-in. size, 59c value, for.....29c
18-in. size, 75c value, for.....49c

CHAMBER PAILS.
12-qt. size, 85c value, for.....59c

WATER PAILS.
10-qt. size, 50c value, for.....29c
12-quart size, 59c size for.....35c

NESTED BREAD BOXES.
Value 55c 65c 75c
Sale 45c 49c 59c

ROASTING PANS.
Size 9x14, 50c value, for.....35c

GALVANIZED WASH TUBS.
18½-qt. size, 50c value, for.....39c
24½-quart size, 85c value for.....69c
23-qt. size, 75c value, for.....59c
20½-quart size, 65c value for.....49c

CHAMBERS.
9-in. size, 25c value, for.....17c
10-in. size, 35c value, for.....25c

CONVEX POTS.
16-qt. size, 98c value, for.....69c
12-quart size, 85c value for.....59c

FARINA SAUCE PANS.
2-quart size, 45c value for.....29c

GALVANIZED PAILS.
10-quart size, 25c value for.....17c
12-quart size, 29c value for.....19c
14-quart size, 33c value for.....22c

PIE PLATES.
8-quart size, 15c value for.....7c
9-in. size, 19c value, for.....10c

GALVANIZED CHAMBER PAILS.
12-quart size, 49c value for.....35c

WASH KETTLES.
24-quart size, 39c value for.....25c
33-qt. size, 45c value, for.....33c
36-quart size, 50c value for.....39c
46-quart size, 59c value for.....45c

GARBAGE CANS.
4½-gal. size, 55c value, for....39c
5½-gal. size, 65c value, for....49c
6½-gal. size, 75c value, for....59c
9-gal. size, 98c valuef or.....69c
11-gal. size, $1.25 value, for....89c

BERLIN SAUCE PANS.
2-qt. size, 22c value, for.....15c
3-qt. size, 25c value, for.....18c
4-qt. size, 35c value, for.....22c
5-qt. size, 39c value, for.....25c
6-qt. size, 45c value, for.....27c
8-qt. size, 50c value, for.....35c
10-qt. size, 60c value, for.....39c
12-qt. size, 75c value, for.....49c

RICE BOILERS.
2-qt. size, 55c value, for..... 39c
2½-qt. size, 65c value, for.....45c
3-qt. size, 75c value, for..... 49c
3½-qt. size, 85c value, for.....59c

COLANDERS.
11-in. size, 30c value, for.....20c
12-in. size, 40c value, for.....25c

DISH PANS.
14-qt. size, 39c value, for.....25c
17-qt. size, 55c value, for.....35c

RINSING PAN.
14-qt. size, 39c value, for.....18c

WASH BASIN.
Reg. size, 19c value, for.....12c

A. E. FORCE & COMPANY

"THE WHITE STORE"

We Give S&H Green Trading Stamps

PLAINFIELD'S NEIGHBORS

Flemington.

The Hill Memorial Mission Band of the Presbyterian church presented a comedy, "Anita's Trial," in the chapel last night. Those who took part were the Misses Katherine Garis, Laura Bloom, Clara Stryker, Annie Marsh, Elsie Chamberlin, Olive Hortman, Ruth Case, Edna Wyckoff, Edith Ewing, Pauline Case and Ruth Hill.

The Junior League of the Everittstown Methodist Episcopal church will hold a Martha Washington lunchbox party in the chapel tomorrow evening.

The women of the Reaville church held a variety social in the church last night.

Ringoes amateur actors will present "Miss Buzby's Boarders" in the Grange Hall tomorrow night.

Edwin I. Stearns, superintendent of the Anti-Saloon League of New Jersey, will address a union mass meeting in the courthouse Sunday afternoon.

Ringoes Council, No. 165, Jr. O. U. A. M., will hold a social in the Grange Hall tomorrow night. Several of the State officers are expected.

Hunterdon County.

Mrs. George Curling and daughter, of Glen Gardner, are guests of Mrs. Curling's parents, Mr. and Mrs. H. E. Wagner, in Clinton.

Miss Ethel Crater, of Glen Gardner, is in Easton, Pa.

Mr. and Mrs. John Ryner, of Bethlehem, Pa., are visiting Mrs. Ryner's mother, Mrs. Lindon, in West Portal.

Mrs. George Mires and son, of Annandale, are guests of Mrs. Mires' parents, Mr. and Mrs. William Riddle, at West Portal.

Mr. and Mrs. John Hickey, Miss Sarah Hickey and Thomas Hickey, of Woodside, Long Island, and Mr. and Mrs. Frank McEvoy and children, of Newark, and Miss Sarah Mullin, of Phoenixville, Pa., are guests of Mr. and Mrs. Michael Mullin in Glen Gardner.

Mrs. L. Freyfi of Easton, Pa., is visiting her mother, Mrs. George Stryker, at West Portal.

Thomas Frome, of West Portal, has been appointed station agent for the Lehigh Valley Railroad at that place.

Mrs. Frank Jordon, of High Bridge, was a guest of her parents, Mr. and Mrs. Louis Hartrum, in Glen Gardner, this week.

A dance will be held in Adams' Hall, Hampton, tomorrow night.

High Bridge-Califon.

The Home Union Society of Middle Valley will hold an entertainment in the Union chapel February 27.

Miss Flossie Trimmer was leader at a surprise party Tuesday night at the home of her parents Mr. and Mrs. Lewis D. Trimmer, at Hoffmans.

Henry Hockenbury will begin housekeeping at Califon next week.

In honor of her thirty-seventh birthday anniversary fifty guests tendered Mrs. George Alligar a surprise party at her home at Lower Valley, Wednesday. A dinner was served and the day was spent socially. Guests were present from Glen Gardner, German Valley, Long Island, North Branch, Little Brook, Teetertown, Crestmoor, Lower Valley and Califon.

German Valley.

The Literary Circle of Chester will meet on Friday afternoon at the home of Mrs. C. K. Mahoney, in East Main street.

Miss Olive Neighbour, of the Trenton State Normal School, will arrive today for several days' visit at the home of her parents, Mr. and Mrs. Stewart Neighbour, in German Valley.

A fresh supply of books has been procured for the Chester Free Public Library and will be ready tomorrow afternoon.

The young people of the Epworth League of the Chester Methodist church will present a play, entitled "Matrimonial Exchange," in Day's music hall, March 4, for the benefit of the Village Improvement Society and local cornet band.

Mrs. Mame H. Sutton and Mrs. George N. McLean, of German Valley, concluded a visit Wednesday at the home of Mr. and Mrs. Eliphalet C. Weise, in Somerville.

Mr. and Mrs. Asa Frankenfield and son, Russell, returned to their home in Chester, Tuesday, after several days' visit at the home of Mr. and Mrs. John Shellenberger, in Telford, Pa.

South Plainfield.

Miss Dillian Hogan will enter a training school for nurses at Lakewood next month. This is the second daughter of Mr. and Mrs. Hogan to engage in this profession, the other one, Miss Nellie Hogan, being at St. Vincent's Hospital, New York.

Mrs. James Thorp has gone to Easton, Pa., to visit her son.

C. H. Thornton is suffering from blood poison in his hand caused by cutting it on a rusty hoop.

Mrs. Lewis D. Randolph and children Elma and Russell, have gone to Trenton to visit Mrs. Randolph's sister.

Mrs. David Biglen, of Plainfield, is visiting friends in the village.

Rev. and Mrs. J. J. Allen are entertaining out of town friends.

Dunellen & Vicinity

The special meeting of the Borough Council, at which all bills against the borough should be presented to insure payment will be held next Saturday night, March 1.

The sewerage committee are hustling to get the consents of the property owners for the special election.

The volunteer fire department of New Market will hold a two days' fair the latter part of next month. The proceeds realized will be used to equip the fire house so that the men can, if necessary, stay on duty all the time.

Miss Luella Stryker, of First street, is detained at her home with an attack of bronchitis.

The fourth in the series of five games was played between the Whittier School and the New Market School basketball teams. The game, which was very close all through, was at last won by the New Market aggregation by the score of 21 to 20. The game was played in the Presbyterian church gymnasium.

The roller skating race between Harry Gnatz and Harold Lavine to be held in the St. Nicholas roller skating rink has been postponed indefinitely because Lavine fell while practcing for the race and severely sprained his ankle. According to the arrangements of the race the victory will go to Gnatz although the local boy would rather have won the honor by working for it than by default.

Chief Inspector Maguire and Inspector Robinson, two State dairy inspectors, were in town yesterday inspecting several dairies. After procuring samples of the milk and cream the inspectors said that they would inform the Board of Health the result of the analysis.

"The Regiment of Two," the play to be given by the Crescent Tennis Club for the benefit of the local public library, is to be held in the Presbyterian chapel next Thursday, Friday and Saturday nights, February 27, 28 and March 1.

Bound Brook.

Mrs. Fred A. Crouse has gone to Victor, New York, after spending several days with Mr. and Mrs. Walter Gillespie, of North Winsor street, this borough.

Mrs. Stanley Hunt, of Roselle, has been spending a few days with Mr. and Mrs. A. S. Newberry, of High street.

Tomorrow, Washington's Birthday, will be celebrated quietly in Bound Brook. The banks will be closed all day. The postoffice will close at 10 o'clock. The city carriers will make the regular morning delivery and collection.

Tomorrow night Washington Camp Ground Association will hold its annual meeting and entertainment at the Middlebrook County Club. The business session will begin at 7 o'clock and the anniversary exercises at 8. The principal speaker of the evening will be Major James Edward Graybill, of Macon, Georgia, who was the last Confederate in Atlanta when the Union forces entered that city during the Civil War, and is an orator of note. Miss Margaret McGill and Wyckoff Suydam will sing and the Johnson orchestra, of New York, will furnish instrumental music. At the close of the exercises the young people can enjoy dancing.

Edward S. Hoagland was at Trenton yesterday and Wednesday, where he represented Somerset Lodge, No. 66, Knights of Pythias, at the 46th annual session of the Grand Lodge of New Jersey, Knights of Pythias.

Miss Matilda Kuntz is spending several weeks in Bermuda.

John E. Van Doren, of South Bound Brook, has been spending this week with friends at Millstone.

Solomon Gillespie has bought a lot on Mountain avenue, south of the Chronicle Printery, where he will erect a two-story building, the first floor to be used for his plumbing business.

Mr. and Mrs. B. A. Copeland and son, of Roselle Park, are spending a few days with Mr. and Mrs. W. D. Voorhees at Beechwood Heights.

The Bound Brook Motorcycle Club will hold a dance in Voorhees' Hall this evening. The committee in charge of the arrangements is Wm. H. Haelig, Lewis Ulmer and Frank Stangle. Music will be furnished by Squires' orchestra, of Plainfield.

Plains & Fanwood.

Lizzie Woodruff is visiting Marion Carter, of Roselle.

Miss Elizabeth Kyte, of Brooklyn is spending the week-end with her aunt, Miss Sallie Kyte.

Master Kenneth Storr is visiting his grandmother in Bound Brook.

John Johnston, of Bound Brook is visiting relatives in the village.

Charles Frank, of South avenue has purchased a 1913 Overland.

Jack O'Brien is entertaining his brother from Kentucky.

A cake sale and tea party will be held at the home of Mrs. Fred Creesy tomorrow afternoon for the benefit of the All Saint's Episcopal church.

Horace Hoffman and family, of Terrill road, are spending the week-end with Harry Baker, of New York.

A regular meeting of the Saturday Night Club will be held in the Fanwood Fire House tomorrow night.

Henry Eberly and family have removed from New York to their new house on Martine avenue.

John Delmero has recovered from a slight attack of blood poisoning and has returned to his position a Seeley's paper mills.

The local stores will be open half a day tomorrow while the Scotch Plains and Fanwood postoffices will be opened from 7 to 10 a. m.

The People's Ice Company have had an extra force of men helping to harvest the ice crop for the past week in anticipation of a warm spell.

Mrs. Robert Ripley is visiting her mother-in-law, Mrs. Henry Ripley, of New York.

Lenten services were held yesterday afternoon in the All Saint's Episcopal church.

While bowling on the Parish House alleys previous to the match games last night, James Rolley, of Watchung, slipped on the waxed boards of the alley and in falling slightly sprained his left wrist.

Mr. and Mrs. James Riley, of Newark, will spend the holiday in town as the guests of relatives.

Burnett Brodziak, of Westfield avenue, visited friends in New York yesterday.

Somerville.

The members of the West End Hose Company held their twenty-fifth anniversary last night by giving a banquet to the members and a number of invited guests at Hotel Cawley. After the banquet the members and guests returned to the company house, on Doughty avenue, where a number of speeches were delivered, and a general good time had by all, this latter being almost on a par with the most excellent banquet served by the hotel management.

Herbert L. Brokaw has resigned his position in New York city and taken a position with the Cott-a-Lap Company, of this place.

Albert M. Thompson has gone to St. Louis, where he has taken a position with the Stix-Baer & Fuller Dry Goods Company.

Mrs. George W. Thompson is entertaining her niece, Miss Florence E. Wiltse, of Rochester.

The All Star five, of Plainfield, will play the Somerville basketball team, at Germania Hall, this evening.

PROCTOR'S PROGRAM.

"The Earl and the Girl," a Broadway musical comedy, with its fascinating love songs and Broadway musical hits, is easily the leading attraction on the Proctor week-end bill. Eight feminine beauties and two male characters make up the cast and the plot is based on an English love scene in which the lovers employ the English dialect to a marked advantage. The "Breakaway Barlows" present a thrilling areial act which holds the audience spellbound at times. Their ladder turn requires nerve that is seldom evidenced in vaudeville performances. Baker and Cook are a pair of laugh provokers that keep the house in a steady round of plause from the time they first step before the footlights until they are allowed to depart after many encores. Cook takes the part of an Italian bootblack while Baker acts the part of a college sport. Both of the performers render several vocal selections and Cook sings an Italian ballad. Mepo and Mepo take part in fifteen minutes of vocal and instrumental music. Their exhibition consists of classical songs and guitar, organ and piano playing. Grace Carr and Company present a comedy sketch entitled "The Grafter." The company consists of two male and one female characters who take the part of a seasoned old grafter, his young niece and her fiancee.

POSTMASTER RID OF JOB.

Freehold, Feb. 21.—J. Alexander Guy has finally managed to give up his job as postmaster at Holmdel. He decided nearly a year ago that he wanted to quit after robbers had on three occasions raided the postoffice and helped themselves liberally to the stock of Guy's own store. The robbers have made two more appearances during the last twelve months, and Guy, in desperation, notified Uncle Sam that he would close the office and leave town unless he was relieved of the responsibility. Postal inspectors could find no capable citizen willing to take the job and its attendant dangers. Alexander McCless, however, before the robber raids began, had filed a civil service application for the place, and although, like Guy, he had suddenly lost all interest in the appointment he has been persuaded to take the job of sorting the mail and frightening off thieves in the hope that Congress will advance his salary when it learns of the dangers confronting him in office.

FESTIVAL OF PURIM.

New York, Feb. 21.—Jews the world over today engaged in their annual observance of the festival of Purim, a holiday based on the biblical book of Esther, and celebrated as a commemoration of the downfall of Haman, the prime minister of King Ahasurus of Persia, who, according to the book, plotted the extinction of the Jewish race and was hung on his own gallows that he erected for Mordecai, a leader for the Jewish people at that time. The plans for the destruction of the Jews conceived by Haman were frustrated by Queen Esther, a Jewess, and the niece of Mordecai. Esther revealed the plot to the king, her royal spouse, and the perfidious prime minister was put to death. It was in gratitude for this miraculous deliverance that the feast of Purim was established. It is still a day of joyous celebration by the Orthodox Jews throughout the world.

P. O. S. OF A. BODY DINES.

Trenton, Feb. 21.—There were fourteen members of the Past State Presidents' Association of the P. O. S. of A., including their guests, in attendance at the banquet held in the Trenton House. Their guests included several prominent men in the organization, who made addresses on the work of the order. Arrangements were made for the holding of the next annual meeting on the Wednesday nearest to Washington's Birthday, 1914, in the Trenton House. The officers chosen at the meeting were President, Charles W. Petter; secretary, J. Wiggans Thorn, both of whom were re-elected. These two officers, together with Willard C. Cutler and Samuel L. Davis, form the executive committee.

Rev. Dr. W. E. Davis, of the Dutch Reformed church at Berne, New York, will address the meeting of St. Paul's Brotherhood of Trinity Reformed church Bible school, Sunday afternoon at 2:30 o'clock. All men are invited.

—There will be no edition of the Daily Press tomorrow, Washington's Birthday, and the Press office will be closed all day.

—Use Press want ads.

HERE AND THERE

In the current number of "Playthings," a magazine published by the McCready Company, of New York, there is an excellent picture and interesting story under the title, "Santa Claus Plays 'Phone Operator," being a description of the elaborate exhibit of the New York Telephone Company at the Woodhull & Martin Company store during the holidays. The picture shows Santa Claus at work in the window.

This novel advertising scheme was originated by John Carty, who is connected with the local branch of the telephone company, and it has attracted widespread comment. The article appearing in "Playthings" was written by Paul H. Burns, former manager of the local exchange. Accompanying it is a letter from J. V. E. Vanderhoof, buyer for the Woodhull & Martin Company, in which he states that the exhibit "was the best drawing card we ever had. Everybody was talking about it, and I am sure it did its part toward getting us the biggest holiday trade this store has ever had.

BIRTHDAY OF WEALTHY BOY.

Newport, R. I., Feb. 21.—John Nicholas Brown, one of the wealthiest boys in America, son of Mrs. John Nicholas Brown, of this city, celebrated his thirteenth birthday anniversary today. When an infant in arms young Brown inherited the $2,000,000 estate of his father, the late John Nicholas Brown, of Providence and Newport. About a week after the death of his father he inherited also the estate of his uncle, valued at an equal amount. Still later he fell heir to one-half of the $35,000,000 fortune left by his grandmother, Mrs. John Carter Brown.

DOLLAR FOR EACH NEW BABY.

Barnegat, Feb. 21.—A Barnegat bank's directors have announced that they will tender to each new baby born in the home of a depositor this year a bankbook and a deposit of $1. The offer will also hold good for twins and triplets.

ORDER BELMAR METERS SEALED

Belmar, Feb. 21.—Mayor Robert G. Pool has ordered that all water meters in the borough be sealed, so that they cannot be opened between annual readings. This order was made because, it was alleged, several meters had been tampered with.

MOTION PICTURE PROGRAM.

The following interesting motion picture films will be shown at the Y. M. C. A. picture entertainments tomorrow afternoon and evening: "In Old Kentucky," "Tunny Fishing in Sicily," "General Daft," and two comedy films.

—Advertise in the Daily Press.

ROYAL BAKING POWDER

Absolutely Pure

Economizes Butter, Flour, Eggs; makes the food more appetizing and wholesome

The only Baking Powder made from Royal Grape Cream of Tartar

STYLE SR RELIABILITY.

Getting What We Pay For

The most perilous part of a business career is when that business attempts to give its customers one jot less than the best that's in them.

While this is true in ALL business it is doubly emphatic in stores that sell articles of wear.

And so to attempt to give a customer anything but the fullest measure in return for his or her money is suicidal.

The fact that my business is increasing from month to month is sufficient proof of the honest values I offer in men's and young men's wearables.

Suits and O'coats $10, $12, $15, $18, $20

ROTHBERG'S

Things That Men Wear

214 W. FRONT STREET.

Next Door to Proctor's

THIS MOST IMPORTANT OF ALL

WHITE SALES

Enters its second week with the prospects of breaking all previous records—because we are offering you such out of the ordinary big values in

Dainty Undermuslins and All Kinds of White Goods

that all discriminating and wise women know it is to their benefit to buy, and buy largely, too, while these low prices are in force on such dependable merchandise.

Greatest Values in Dainty Undermuslins

THESE SNOWY WHITE SKIRTS.

A Short Skirt—Made of a good quality material; prettily finished and priced for the White Sale at 25c

Underskirts—Made of a finer quality material with tucked and embroidered flounce; a regular 89c value, at 69c

A still finer quality material is in these Skirts; they are lace and embroidery trimmed and a regular $1.00 value, for 79c

A $1.25 Skirt—That is finely made; comes in 10 different lace and embroidery trimmed styles which we will sell for $1.00

DRAWERS AND COMBINATIONS.

A 50c Drawer, in both straight and circular styles; made of fine materials and trimmed with pretty embroidery; specially priced at 39c

A 69c Drawer—Also in both circular and straight styles; prettily trimmed with dainty embroideries and specially priced at 50c

A $1.00 Combination—In two very handsome styles; trimmed with very pretty embroideries; some with the skirt effect; special at 79c

DAINTY CORSET COVERS.

A 25c Corset Cover—Prettily made of good quality fabric and trimmed with embroidery and beading, at 19c

A 50c Corset Cover—Made splendidly of fine materials; embroidery trimmed; specially priced at 30c

STRONG VALUES IN GOWNS.

Regular 60c Gowns—In several styles, high and low necks; made of good quality materials and prettily trimmed with dainty laces and embroideries, and which we will price specially at 45c

These 75c Gowns are made of a fine soft sheer quality longcloth, in either high, V or low neck styles; are trimmed with pretty laces and embroideries and priced specially at 59c

Fine $1.00 Gowns—Made of a still better quality longcloth in many styles; high, V and low necks, and also trimmed with the daintiest of laces and embroideries; specially priced at 79c

These Strong Values in White Goods Demand Your Attention

FRUIT OF THE LOOM 8c YARD.

A quantity of short, but useful lengths of this reliable muslin which is regularly worth 11c a yard, at Sale Price 8c

MERCERIZED NAPKINS.

We will sell these handsomely patterned highly mercerized napkins, hemmed ready for use, usually selling at 98c, at Sale Price ..... 79c dozen

PURE LINEN NAPKINS.

These napkins are full 22 inches, of a heavy pure linen quality in beautiful designs; a regular $3.00 value, at Sale Price ..... $2.25 dozen

27-INCH FLOUNCINGS.

You have the choice of many new and handsome designs in these embroidered flouncings; usually selling at 75c, for Sale Price ..... 59c yard

27-INCH FLOUNCINGS.

On a better quality material and fine finish; these designs are very dainty. The quality is a regular $1.00 one, at Sale Price ..... 79c yard

45-INCH FLOUNCINGS.

Here you have a number of the newest and most beautiful patterns on fine quality fabric, and a regular $1.49 value at Sale Price ..... 98c yard

ALL OVER EMBROIDERIES.

A quantity of the daintiest designs in allovers for covers, waists and other purposes; a $1.00 value, at Sale Price ..... 59c yard

TABLE LINENS.

A 72-inch highly mercerized damask in several handsome patterns, which regularly sells at 59c yard; Sale Price ..... 39c yard

A 58-inch mercerized damask, good quality, in many designs, which you never pay less than 45c for, at Sale Price ..... 29c yard

STORE OPEN ALL DAY SATURDAY

Dr. N. C. Sears, Expert Optician Free Consultation

More For Your Money at—

Tepper's

PLAINFIELD, NEW JERSEY

You can get Your Riker Reliable Toilet Articles Here Now.

HERE IS A GENUINE BARGAIN

McCall's Magazine Free for One Year

TO SUBSCRIBERS TO THE DAILY PRESS

McCall's Magazine—one year
Plainfield Daily Press—3 months
Any 15-Cent McCall Pattern

All for only **$1.25**

McCall's Magazine Is the Leading Fashion Journal in America

In the matter of dress, McCall's is indispensable to every woman. There are over 50 of the newest designs of celebrated McCall Patterns in each issue.

Each month 1,100,000 copies of McCall's, brimful of latest fashions, fancy work, interesting short stories, and scores of labor-saving and money ideas for women, are welcome visitors to 1,100,000 wide-awake American homes.

McCall's is a large, artistic, handsomely illustrated 100-page monthly periodical that is adding to women's happiness and efficiency everywhere.

The publishers of McCall's are planning to spend thousands of dollars extra in 1913 in order to keep McCall's head and shoulders above all similar publications. Every issue will be full of delightful surprises.

If you wish to save money, keep in style, and be happy, subscribe for McCall's without fail.

Don't Miss This Extraordinary Offer

We take pleasure in offering our friends this exceptional opportunity.

By special advertising arrangement with the publishers of McCall's we are able to offer you this well-known popular Home and Fashion Journal together with our own paper for the regular price of the Plainfield Daily Press alone.

The above extraordinary offer may be accepted by all persons who subscribe, renew or extend their time ahead on either publication for the time mentioned. The only requisite is that you pay in advance.

Remember, if you accept our big McCall bargain—the best we have ever made—you may select free of charge any one of the celebrated 15c McCall Patterns from your first copy of McCall's by sending a post card request to The McCall Company.

Call at this office or send your order by mail. Subscribe today.

ACCEPT THIS BARGAIN TODAY--USE THIS COUPON

McCALL'S MAGAZINE (Monthly) for one Year
PLAINFIELD DAILY PRESS (Daily) for 3 Months
Both only **$1.25**

Plainfield Daily Press:

Gentlemen: Enclosed please find $1.25 for which please send The Plainfield Daily Press for 3 months and McCall's Magazine for one year.

Name .....

Street .....

City ..... State .....

PLAINFIELD DAILY PRESS, PLAINFIELD, N. J.

SCHEELEIN'S VARIETY MARKET

31 SOMERSET ST TEL. 1974

TRY A PRESS WANT AD

Hoagland's Express

Vans and careful and competent men for

FURNITURE MOVING

OFFICE 116 WEST SECOND ST.
Telephone 833-W.

A few lines of To Let advertising will stop all anxiety about it!

—For results try a Daily Press want ad.

"JOKE" CAUSES THE VICTIM'S POISONING

Westfield, Feb. 21.—The victim of a practical joke, which nearly ended fatally, Frank Arrowsmith, an employe of the Watson-Stillman Works at Garwood, yesterday swallowed a mouthfull of an acid compound which he mistook for milk.

Arrowsmith was drinking a bottle of milk with his lunch and had set the bottle down. As his back was turned John Quinn, a companion, substituted a bottle containing the acid. Arrowsmith took the acid bottle, and not noticing that it did not contain milk, took a drink from it.

Arrowsmith was taken to the Alexian Brothers Hospital, Elizabeth. His condition is reported to be much improved and he will recover.

GIRL PREFERS THEFT TO WASHING DISHES

New Brunswick, Feb. 21.—"If I only hated stealing as bad as I hate dish washing I'd be all right," is the way Mary Sellers, fifteen years old, put it in court here. She had committed several thefts and had been arrested every time. Prompt confessions followed, but she expressed no penitence.

"I had to do it and I did it," was the way she phrased her feelings.

She was arrested recently for shoplifting and was detained until last Friday. In her detention she was visited by Miss Jessie Woodrow Wilson, daughter of the President-elect, who promised to help her to get a position. The girl says she's tempted whenever she sees something that isn't nailed down, but she is sure she'll get over that feeling.

ASSEMBLYMAN SUFFERS IN TROLLEY DISPUTE

Trenton, Feb. 21.—Assemblyman Charles A. Nutting, of Caldwell, came to Trenton yesterday with his right arm in a sling, resulting from a personal encounter the night before, with an inspector of the Public Service Railway Company.

The inspector, it is claimed by the Assemblyman, attempted to eject Mr. Nutting from a car at the Mountain House, between Montclair and Caldwell. He was prevented from doing so, it is declared, by the resistence of Mr. Nutting, followed by interference of other employes of the company.

Mr. Nutting said he would make a complaint, which will also involve the practice of the company in requiring identification slips from persons boarding cars at Montclair.

The dispute in which Mr. Nutting became involved was the outcome of a demand made by the inspector that he should either pay a second fare or produce an identification slip, for which the latter is alleged to have failed to ask for when he boarded the car at Montclair.

The incident occurred as Mr. Nutting was returning to his home after a day spent in the Legislature. The Assemblyman says he arrived at the Lackawanna Station at Montclair shortly after 8 o'clock and boarded a Caldwell car. When he paid his five cent fare he said nothing to the conductor about the identification slip handed to passengers as a means of distinguishing them from the passengers from whom a second fare is collected at the Mountain House.

DEPUTY SHERIFFS REFUSED.

Elizabeth, Feb. 21.—Efforts were made in several quarters yesterday by Geldman, Weinberg & Lebowitz, manufacturers of boys' trousers, with a plant in Chandler avenue, near St. George avenue, Roselle, to secure deputy sheriffs to protect their property from New York garment strikers, but the only result was the assignment of a patrolman to do duty there. Harold Depew, counsel for the concern, appeared before Judge Connolly in the County Court and endeavored to have the court assign deputy sheriffs there to prevent alleged intimidation, but the court, after listening to the stories of broken windows and hearing an affidavit from a member of the firm as to the need of protection, informed the lawyer that it had no jurisdiction. Mr. Depew then called upon Sheriff William H. Wright, but he declined to assign deputies to the place, saying that he thought the Roselle police competent to handle the situation. The Roselle police say that there has been no disorder at the plant and that it has not been proven that strikers damaged the factory. The damage did not assume serious proportions, they insist. There are from twenty to twenty-five workers at the plant, according to officials of the company, and none of them desires to go out on strike.

WOMEN TO BUILD PARSONAGE.

Asbury Park, Feb. 21.—Members of two societies of the First Baptist church have undertaken to finance the construction of a church parsonage on a site in Third avenue adjoining the church. The church already owns the ground and the women plan to spend about $6,000 on a house. These members comprise the building committee: Aid Society, Miss Lukens, Miss Neimeyer and Mrs. W. A. Atchley; O. and O. Society, Miss Lottie Grenelle, Mrs. Jennie Emmons and Mrs. Frederick A. Smith.

—Use Press want ads

ROSENBAUM'S BAZAAR

115-117 W. Front Street opp. Somerset Street

Pictorial Review "Spring Book," only 10c when purchased with a 15c pattern.

Children's 50c Night Drawers, special 39c

Matchless Bargain Opportunities

FOR SATURDAY ONLY

NEW SPRING STYLES IN WAISTS MARKED DOWN

SPEC. FOR SATURDAY.

The latest styles with turn down collar, open front, made, of a fine charmeuse in all colors; brown, navy, gray, blue, white and black; regular $3 value; special—

$1.98

Grand collection of white waists, the newest spring styles; some made of fine lawn and trimmed very dainty; some made of marquisette and voiles; value $3.00, at—

$1.98

WHITE GOODS SPECIALS

It is safe for us to say that never before have such beautiful patterns and designs been shown in Night Gowns, Skirts, Combinations, Princess Slips and drawers at these low prices.

Beautiful Skirts, values up to $1, at

59c

Combination Cover or Drawers; values up to $1.98 at—

1.39

Combinations, regular 98c value, at—

39c

Drawers, reg. 50c, value, at—

29c

Night Gowns, high or low neck, with short sleeves; some made of fine crepe; regular $1 value, at—

79c

CHILDREN'S DRESSES.

We are offering about 10 new styles of wash dresses in all sizes from 2 to 14; values up to $1.50; for Saturday only 98c

BARGAIN BASEMENT SPECIALS.

Boys' Waists, all sizes 19c
75c Door Panels at ... 39c
Ladies' 50c Ribbed Combinations at 25c
$3 Sweaters at $1.98

NOTES FROM LABOR FIELD

The approximate number of wage earners in Canada is estimated at 1,237,000.

Forty-six States have enacted mechanics' lien laws to protect workers' wages.

Carpenters at Springfield, O., will ask for an increase of 5 cents an hour, to take effect May 1.

April 14 has been fixed as the date for the declaration of a general strike in Belgium by the national council of workingmen's organizations.

Cigarmakers' International Union leads in payments of benefits to its member, with $251,677.41 in death benefits and $201,296.03 in sick benefits.

The compensation commission, created by the last general assembly of Missouri, has, after nearly two years, completed the draft of a bill which it will recommend to the Legislature.

No organization in New York, except the Hotel Workers' Union, has given the I. W. W. recognition so far, and in an official statement issued by it recently it was declared that there had been no affiliation.

The placing of women college graduates on the St. Louis police force, whose duty would be to watch wayward girls and keep the eye of the law on tenements and sweatshops, is advocated by a clergyman in that city.

The Chicago Union of Street Railwaymen's International Union, paid out in benefit claims during the year 1912 $73,000. Of this amount the International paid $51,300; Division 241, $12,000; Division 260, $5,800; Division 308, $3,800.

The number of men in trading vessels in April, 1911, from whom seamen and stockers of the Royal Navy Reserves can be recruited, was fourteen thousand in the sailors' department and six thousand in the engineers' department.

Efforts to obtain the passage of a law providing for an eight-hour day for all engineers in the State of Washington will be made at the present session of the State Legislature by members of the International Union of Steam Engineers.

Maryland, Arizona and Minnesota passed laws last year modeled on the uniform child labor law, which was drawn up by the national child labor committee and unanimously adopted by the American Bar Association at its annual meeting last August.

The organized working girls of Chicago have pledged themselves for one week to forego pie, picture shows candy, carfare, ice cream sodas, dances. The money saved as the result of this seven-days' abstinence is to go to an organization fund to be expended in organizing the 125,000 working women of Chicago.

Statistics show that the average production for each man employed in coal mining in 1911 was 524 tons in the anthracite mines—an exceptionally large tonnage—and 738 tons in the bituminous mines. The average daily production for each man employed was 2.18 short tons in the hard coal mines and 3.50 tons in the soft coal mines.

In his annual report to the New York Legislature the superintendent of prisons says that the net earnings of the prison industries for the year were $192,286, an increase over the previous year of $55,835. The total shipments since the institution of the industrial department, in 1897, have amounted to $10,548,401, the total earnings of the same period aggregating $1,704,217.

WASHINGTON MEMORIAL.

Alexandria, Va., Feb. 21.—The Washington National Masonic Memorial Association, composed of the grand masters of the various Masonic grand jurisdictions in the United States, began its annual meeting here today. The object of the association is the erection of a permanent temple to Washington the Mason.

—Press Wants show many chances for advancement.

AMUSEMENTS. AMUSEMENTS.

PLAINFIELD THEATRE

TONIGHT---MOTION PICTURES

3 Shows Daily---2 p. m., 7 p. m. and 9 p. m.

Come any time, stay long as you like. New Pictures Every Day. Photo Plays—Scenic Pictures. Admission PRICE 10c—NO HIGHER.

Special Holiday Attraction

SATURDAY MATINEE EVENING FEB. 22

Wm. HODGE

Lately Starring in "The Man From Home," in the New Comedy Drama

'The Road to Happiness'

A Play of Optimism by Lawrence Whitman.

Presented under the personal direction of Lee Shubert with Complete scenic production and a company of notable merit.

PRICES—Matinee—25c, 50c, 75c, $1.00, $1.50.
Night—25c, 50c, 75c, $1.00, $1.50, $2.00.
SEATS NOW SELLING.

SATURDAY, MARCH 1

MATINEE AND NIGHT

WILLIAM A. BRADY, Ltd., Presents

Bought

The Greatest Play of the Day AND By Geo. Broadhurst

Paid For

Direct From 15 Months' Run at William A. Brady's Play House, N. Y. City.

Acted by

CHARLES MILLWEED, GEO. A. WRIGHT, CLYDE CRAWFORD, JULIE HERNE, JOSEPHINE DRAKE, MARI HARDI.

Who played over 100 Nights during the long run at the Playhouse, N. Y. City, and who created the roles in San Francisco and all the great Western cities. The company selected to play the Inaugural Week in Washington, D. C.

PRICES—Night, $1.50, $1.00, 75c, 50c, 25c.
Popular Matinee—Best Seats, $1.00.
SEAT SALE OPENS MONDAY, FEB. 24, 9 A. M.

DR. MANDEVILLE

SPECIALIST

565 Broad St., opposite Shubert's Theatre, Newark, N. J.

Twenty years' experience as a specialist in all chronic diseases of MEN AND WOMEN.

Catarrh, Nervous Diseases, Diseases of Heart, Kidneys, Stomach, Liver or Bladder, Rheumatism and all Lung Diseases.

NOTICE—Office hours, 2 to 4 p. m. and 6 to 8 p. m., also Tuesday and Friday morning 9:30 to 11. Office closed Sundays.

ADVICE FREE.

Don't Forget Name, Place and Number.

1 2 eod-tf

ON YOUR WAY

to the station stop and see Alex. Stilla, the Barber, who has opened an up-to-date shop on Depot Park, near Eastbound Station. Special attention to children.

'Phone 322-J.

Plainfield Daily Press

Published Daily except Sunday, by the
PLAINFIELD PRESS COMPANY.
105 North Avenue.
Entered at the Plainfield, N. J., Postoffice as second class mail matter.

LESLIE R. FORT AND RALPH L. MORROW,
Editors and Managers.

TELEPHONE PLAINFIELD 1300.
Private Branch Exchange connecting all departments.

Two cents a copy. Ten cents a week. $5.00 a year in advance. Delivered by carrier or by mail. No extra charge for papers mailed to points in the U. S. and Canada.
Any subscriber failing to receive a single issue will confer a favor by notifying the business office.
Advertising rates mailed on application. Copy for change of advertisements to ensure change for same day must be at the office by 9 a. m.

PLAINFIELD, NEW JERSEY, FEBRUARY 21, 1913.

WASHINGTON.

The name of Washington is held in high esteem wherever man seeks equal opportunity. He is not only loved and honored, with us, but throughout the world. Wherever man is longing for individual and political uplift there Washington is the ideal. None other so completely meets the conditions. We do not celebrate his memory as we should. True it is we make his birthday a legal holiday. But that is not enough of itself. Parents should instruct their children. Teachers should impress his deeds upon their scholars and all of us should stop and think on the life and deeds of this really great American. He refused everything that this country might be a Republic, based on the individual, with an equal chance for every man in the race of life. When he refused the crown, which the Continental Army could and would have gladly given him, he made it impossible for any other of his contemporaries or co-patriots to be King, and, thus assured forever a representative republic in the United States. No successful leader of a revolution ever did the same thing before his day, and Napoleon did just the opposite within fifteen years afterward; and yet he had the same chance to make France a Republic that Washington had the United States.

Just now, owing to political conditions in our country, the life, character and deeds of Washington are especially impressive. We need the Washington spirit inculcated and impressed upon the leaders of our public and political affairs. The uppermost thought now is service for others, the destruction of selfishness, the spread of the idea of an equal opportunity for all. In all these respects Washington and his work are the ideals. He was the most unselfish of Americans in his every act and aim. His life was pure, his purpose high and his spirit ennobling.

He fought the revolution under most trying circumstances. He impressed the States with the need of a stronger government than that contained in the Articles of Confederation. His efforts produced the Convention which framed the present Constitution of the Nation in 1787. His service as the First President started the ship of state under that Constitution and established it so that it has lived these one hundred and twenty-six years. His advice and counsel, left to us in State papers, have been the sheet anchor of our faith in Republican institutions until this hour. If the people are true to his teachings, and the politicians follow his example, the country will continue on its safe and glorious career. Long live the memory of Washington!

JOHN FRANKLIN FORT.

WASHINGTON COUNTY.

Writing an editorial in fifteen minutes leaves room for criticism, but in noticing conditions and knowing Plainfield, I feel safe in saying that few people realize the advantages gained by those towns and cities, known as the county seats. The same is true of those located at the extreme borders of counties as our Plainfields are, together with nearby towns and hamlets and portions of the rural communities interested in the development of our city.

The agitation for a change in New Jersey's constitution offers the solution and this day provides the name that would make Plainfield famous for all time to come. Four miles from the railroad station, in all directions, would include territory enough to compose a new county called Washington, of which Plainfield would be the county seat. The demand for fairer representation in the counsels of the State would eliminate the strongest opposition to the scheme and would naturally encourage the changing of the county lines.

If we could revive the patriotism of 1776, not forgetting to recall the days that Washington viewing the enemy from the heights of Washington Rock, marching from New Brunswick to Morristown and maneuvering, as he did, from Middlebrook to Watchung, there would be no question about the result and our present council of war, the Plainfield Chamber of Commerce, would not be advertising what is best for Plainfield.

Something of this sort must be done promptly or the growth of this whole community will be effected. We will be leaving generations that follow an example unworthy those who love to recall the days of Washington.

Let us have the bugle call! Make it a committee of one hundred. Have the convention at Washington Rock July 4th next, and then not stop work when the battle is won.

We can, united, make this Plainfield of ours one of the greatest home cities in the whole country. Will we do it?

N. B. SMALLEY.

ITEMS OF INTEREST TO SEVENTH-DAY BAPTISTS

Frank J. Hubbard will speak to the Men's Club of the Seventh-Day Baptist church on Sunday night. He will take as his subject, "A Description of the Proposed New Sewage-Purification Plant," a matter to which he has given considerable expert study, and a topic in which the people of the city are much interested. All the men of the church and congregation are invited.

The pastor, Rev. Edwin Shaw, plans to continue his sermons to the children in connection with the Sabbath morning service, taking as his topic tomorrow "The Patriot's Armor," while the theme of the sermon to the adults will be "Paul the Patriot," using the scripture text, "But now they desire a better country."

The missionary committee of the Women's Society for Christian Work will meet on Sunday afternoon in the church to pack a barrel of clothes to be sent to the mission at Attalla, Alabama. All material intended for this barrel should be left at the church before noon of that day.

POLAND'S FREEDOM.

A mass meeting to further the cause of the proposed revolution to free Poland from the Russian government, will be held Sunday afternoon, March 2, in the rooms of the John III Sobrieski Society, 834 East Second street. The movement is being held under the arrangements of several prominent Poles of this city. Admission will be free and a collection will be taken to be added to the war fund. Nearly $200,000 has been collected at similar meetings in other cities and sent to the Central Committee, in Paris, France.

—Use Press want advs.

WHAT A MAN OWES, WHAT IS EXPECTED

That a man's obligations are wider than his personal interests is an axiom of life; and every community has a right to look for a contributing interest from each of her citizens. This is the spirit of American institutions, and forms of Government whether local or national. The general response from the most substantial citizens of Plainfield to the promotion of our city's interest is worthy of thought and appreciation. Men of the most active and demanding vocations are always willing and anxious to undertake the worry and work of promoting the well-being of the whole community. There appears no thought as to what they get OUT of it; their apparent ambition is to put their best into the civic administration,—which is the business of every citizen. Should this sacrifice of time and attention be relaxed, the individual resident would suffer thereby. Those who enjoy a safe and salutary home in Plainfield cannot too highly appreciate the privilege they enjoy by the care and oversight of others.

Religious institutions are among the most essential agencies of any community, and our Churches have the same claim as the city upon the appreciation of the individual man. We enjoy a well ordered community, and these surroundings are directly or indirectly influenced by the moral out-put of the Churches. Whether we are Church-goers or not, the influence touches us on all sides. Every progressive citizen should for this reason recognize a well defined obligation to be a part and parcel of the general religious activity of his community. Many men have accustomed themselves to think of the Church as a detached factor, one which has a perfect right to accept or decline at will. Here is no detached factor. The Christian Church is interwoven with the very life of the people and nation. Only if we think we have a right to say "I have nothing to do with the town in which I live," have we the right to argue "I have no obligation to one of its principal factors?" No reasonable man will assume such an attitude towards his town. Then why towards his Church? Nor can we reason that it is our personal concern only whether or not we are vitally interested in religious affairs. It is the Church's concern. She needs our sympathy, our encouragement, our advice, our example; and if we do not give it we are doing the Church an injury.

Too much is thought and sometimes too much is said about what we get OUT of Church affiliation. Reasonable men, generous men, square men will think of what they can PUT into such an affiliation. There is something due from us to any movement which pretends to help and benefit the general condition of mankind. The Christian Church stands upon a long record of helpfulness, comfort, and encouragement. She has demonstrated her rightful place in every community, and challenges the help of men in a man's job. **

MAY GET HISTORIC SITE

(Continued from page 1.)

height and from thirty to forty in circumference. The bold projection which nature has given it, from the surface of the eminence, renders it a fine position for taking an extensive view of the country below.

"'In the summer of 1777 the American Army was stationed at various places on the plain below—at New Market, Middlebrook, etc.

"'After the retreat of Sir William Howe from New Brunswick, and upon changing his movements and marching from Amboy toward where Plainfield now is, Washington retreated to the heights in face of the enemy. The advance guard of Howe's army fell in with Lord Stirling's division. A skirmish ensued, and, upon the approach of the column under Cornwallis, Stirling was obliged to retreat. Howe pursued him to Westfield, and on the next day returned to Amboy. Washington was at this time on the Rock, inspecting the operations of the armies on the plain.

"'At various times he resorted to this place to ascertain the movements of the enemy. This circumstance has given the rock a sacred character to the people of the present day, which, in connection with the beautiful prospect it affords, has made it a place of resort for parties of pleasure.

"'The scene is one of uncommon beauty. The whole country, apparently, lies as level as a map at the feet of the spectator, for a circuit of sixty miles. On the left appears the spires of New York city, part of the Bay, Newark, Elizabeth, Rahway and New Brighton. Directly in front are Amboy and Raritan Bays. To the right, New Brunswick and heights of Princeton and Trenton; and far to the southeast the eye stretches over the plains of Monmouth to the heights of Navesink.'

"From patriotic motives and to preserve to the citizens of New Jersey a landmark of great historic interest, the tract of land whereon The Rock is situated has been acquired at considerable cost, and in addition to this expense a handsome monument has been erected thereon by means of a fund of over $3,000, secured by the Continental Chapter, of the Daughters of the American Revolution.

"This property, under the terms of Senate Bill No. 200, is now offered as a free gift to the people of this State, and every member of the Legislature of the State of New Jersey and every citizen thereof is urged to co-operate in perpetuating the memory of that time when the Liberty of our Country hung in the balance."

Senator Smalley's bill follows:

"An act to provide for the acquisition of 'Washington Rock' and adjoining lands in the county of Somerset and for the appointment of a Commission to improve and maintain the same as a Public Park.

"Whereas, General George Washington while in command of the Continental Army during the year 1777 did, by frequent observations from the rock known as 'Washington Rock,' on the brow of the Watchung Mountains in the county of Somerset, keep himself informed of the position and movements of the British troops then encamped in this State; and

"Whereas, the said 'Washington Rock' and ten acres of adjoining property has been acquired by Chas. W. McCutchen, Esquire, of the county of Somerset, to the end that the same may be preserved for public use in commemoration of the strategic advantages obtained by observation from the said locality by General George Washington as aforesaid; and

"Whereas, the Continental Chapter of the Daughters of the American Revolution has by means of private subscription erected on said lands a monument known as the 'Washington Rock Memorial' and has otherwise improved said lands; and

"Whereas, in order that the historic importance of the said 'Washington Rock' may be fully appreciated by succeeding generations, it is now proopsed that the said monument and lands shall be acquired by the State and maintained as a public park; and

"Whereas, the said Charles W. McCutchen, Esquire, is willing to convey the said lands to the State for such purpose;

"Be it Enacted by the Senate and General Assembly of the State of New Jersey:

"One. The Adjutant General and the Commissioner of Roads of this State for the time being, and five other persons, citizens of this State, to be named by the Governor, three of whom shall be members of the Daughters of the American Revolution, shall be and they hereby are constituted a commission to be known as the 'Washington Rock Park Commission,' with power in it to acquire by deed of gift in the name of the State of New Jersey, the land on which 'Washington Rock,' in the county of Somerset, is located together with adjoining lands not to exceed one hundred acres in extent, and to take over, care for, keep, improve, maintain and develop the said lands as a public park, in commemoration and appreciation of the importance of the events transacted in said locality during the Revolutionary War, which said park shall be known as the 'Washington Rock Park.' The said commission shall have full power to make rules and regulations for use and government of the said park. The Governor shall fill all vacancies that may occur by death, resignation or otherwise in that portion of the commission to be appointed by him as aforesaid. The members of the said commission to be appointed by the Governor as aforesaid shall hold office during his pleasure. No member of the commission shall receive any compensation for their services. Any four members of the commission shall constitute a quorum thereof for the transaction of business.

"Two. The sum of four thousand dollars be and hereby is appropriated when included in the annual or supplemental appropriation bill, for the purpose of carrying out the provisions of this act. And the Comptroller of the State of New Jersey shall and he hereby is directed to draw his warrant in payment of all bills approved by said commission and the Treasurer of the said State shall and he is hereby directed to pay all warrants so drawn to the extent of the amount hereby or hereafter to be appropriated by the Legislature for the purposes of said commission; provided, however that before the payment of any portion of the said appropriation the person or persons holding the title to any and all lands to be acquired by virtue of this act shall convey the same by deed of gift to the State of New Jersey for the purpose of a public park.

"Three. This act shall be deemed a public act and shall take effect immediately."

—Unproductive realty is realty that is not advertised in Press Wants

Headquarters for
GIBSON'S
RYE
E. C. WESCOTT,
115 East Front Street.

SEE OUR WINDOW DISPLAY OF McDOUGALL KITCHEN CABINETS.

BIG MONEY SAVINGS Here Saturday

COUNTERPANES $1.29.
Full size, hemmed, all ready to use; crochet patterns; usually $1.50.

ANOTHER LOT $1.69.
These are splendid values; we sell them regular for $1.89, but they are worth $2.00.

FOULARDS 29c A YARD.
The famous "Loomgold" brand, looks just like all silk goods; newest designs and colorings; worth 50c.

BUST SUPPORTERS 39c.
DeBevoise Brassieres, embroidery trimmed; regular 50c kind.
The regular $1.00 ones for.....79c

SILK STOCKINGS 44c.
Fine boot silk women's silk stockings, in black, tan and fancy colors; worth 69c.

SILK STOCKINGS 79c.
Pure thread silk with high spliced lisle heels and toes; splendid dollar value.

WOMEN'S BATH ROBES $2.98.
This is a special close out price on a lot of Beacon and Eiderdown Bathrobes in plain and fancy colors, worth up to $6.00.

ANGORA RUGS $9.00.
Size 9x12, in rich Oriental designs and colorings; $15 values.

TEA KETTLES 98c.
Solid copper nickel plated, with spouts brazed on; 7 and 8 sizes; regular $1.25 and $1.50.

SHOES SHOES SHOES
Final Reduction Sale.
Women's Winter Shoes, discontinued and broken lines in the lot; there is a wide range of styles, sizes and leathers; everything up to highest standard of quality.
Sale to Continue Till March 1st.
Reg. $3.00 to $4.00 Shoes for...$2.39
Reg. $3.50 to $4.50 Shoes for...$2.85
Reg. $4.00 to $6.00 Shoes for...$3.85

CHILDREN'S BUTTON SHOES.
At Clearing Prices.
In black and tan colors; calf, vici and patent leathers; broad toe, solid leather throughout; reg. $1.50 to $2:
Sizes 5 to 8, now at.....$1.19
Sizes 8½ to 11, now at.....$1.29
Sizes 11½ to 2, now at.....$1.59

SAFETY RAZORS 25c.
The Giant Junior, made of heavy nickel steel; complete with 4 blades; will do the work of any high priced safety; extra blades, 3 for 10c.

A SHIRT SALE 79c.
Men's regular $1.00 quality Lion and Waverly brands, with attached and detached cuffs; made of excellent quality woven madras.

BOYS' TIES 19c.
All silk window Ties in plain colors and plaids; the usual 25c quality.

ASH CANS 85c.
Full size, made of extra heavy galvanized iron corrugated, with iron handles; regular $1.25.

WOMEN'S RAIN COATS $2.48.
In tan color, worth regular $5.00.
Rain Capes for children; worth $3.50, for.....$1.98

LINGERIE CLOTH 15c.
Full 40 inches wide, fine sheer soft finished quality; usually 20c.

FLOUNCINGS 49c A YARD.
27-inch fine swiss flouncings in new eyelet work; regular 59c goods.

TOILET SOAP 3 FOR 19c.
Armour's Velvet Perfumed Buttermilk Soap, regular 10c each.

BUNNY SILKS 39c.
Full yard wide, in all the newest shades and staple colors; regular 50c.

TALCUM POWDER 19c.
For a full pound can of Jergen's Violet and Rose Perfumed; sells as a special regular for 25c.

HOUSE DRESSES 79c.
One piece style; made of good quality percale; usual price $1.00.

MULL SCARFS 49c.
Silk mull scarfs, plain and fancy colors; 2 yards long; hemstitched ends—values up to $1.00.

VELVET RUGS $14.98.
A few left from last week's big sale; size 9x12, and worth reg. $24.50.

SALT AND PEPPER SHAKERS 2 FOR 25c.
Cut glass shakers, really cut, with German silver anti-rust tops; worth 25c each.

WOMEN'S SHOES **Woodhull & Martin Co.** CHILDREN'S SHOES

THE STORE THAT GIVES YOU 5 PER CENT. PROFIT-SHARING COUPONS.

GRACE CHURCH
EAST SEVENTH STREET

Sunday, Feb. 23

11 A. M.---Preacher,
Rev. Carl E. Grammer, D.D.
St. Stephen's Church, Philadelphia

4:30 P.M.--Evensong and Address
Preacher, Rev. E. V. Stevenson

The Public Cordially Welcomed

VIOLATED PAROLE.

Elizabeth, Feb. 21.—Mary Mohan, 16 years old, of Dunellen, who was recently apprehended by the Plainfield police and placed on probation on a charge of obtaining money under false pretenses, has violated her parole by committing the same offense. She was arrested in Westfield for borrowing $1 from a neighbor under the pretense that it was at the diction of her employer. Arraigned before Judge Connolly in the Juvenile Court today, she was continued on probation after a severe reprimand had been administered.

—There will be no edition of the Daily Press tomorrow, Washington's Birthday, and the Press office will be closed all day.

Classified advertising will restore your lost article—unless the finder should be dishonest.

FEBRUARY 21 IN HISTORY.

1813—A force of British and Canadians made a successful attack on Ogdenburg, N. Y.

1847—American army under Gen. Zachary Taylor arrived before Buena Vista.

1848—John Quincy Adams, sixth President of the U. S., died in Washington, D. C. Born in Quincy, Mass., July 11, 1767.

1854—Czar of Russia proclaimed war against the Turks.

1891—Lord Salisbury agreed to refer the Bering sea fisheries dispute to arbitration.

1909—American battleship fleet concluded its trip around the world.

1912—Fire in Houston, Texas, destroyed property valued at $7,000,000.

—Use Press want advs.

CITY NATIONAL BANK
PLAINFIELD, N.J.
ORGANIZED 1875

How to Succeed
is not a difficult problem to solve.
It requires persistent saving more than any other one thing—a quality that is sure to bring its reward.
Why not begin now?
Open an account with the City National Bank.

4% Interest paid on Savings Accounts.

Capital $150,000.00
Surplus and Profits $290,000.00
(all earned)

"Economical Traveling" —By Telephone

WHY take a tiresome journey to some distant town or city when you may use the Long Distance Telephone and obtain the same results?

Business matters that require immediate and decisive action may be transacted quickly and without interruption or loss of time, by Long Distance Telephone.

For out of town rates consult the Telephone Directory.

Every Bell Telephone is a Long Distance Telephone.

NEW YORK TELEPHONE CO.

A. B. WILSON, Local Agent,
109 East Fourth Street, Plainfield, N. J.

HIGH-CLASS WINES and LIQUORS

The subject of medicine must be of absorbing interest to the people, and they should exercise the greatest care in the selection thereof. Liquors, Wines and Beers are a great Medicine when Pure. I carry a large stock of well-made old liquors. Old liquors do not affect the body detrimentally but serve as the best tonic for invalids, stimulating and feeding the system. To persons wanting pure Wines, Liquors and Beers, I will say that I have the goods.

FRANK LINKE

WEST FRONT STREET, PLAINFIELD, N. J.
Telephone 157 1 22 1m wf

3 MODES OF HOUSECLEANING

FIRST—The Reliable **Broom.**

SECOND—The Bissell Carpet Sweepers; ball bearing and cycle bearing.

THIRD—The Simplicity Vacuum Cleaner, which is operated by hand, and one is all that is required to do the cleaning. Easy to operate and not easy to get out of order. Prices—
$15.00 and $20.00.

We also have the Eureka Elect Vacuum Cleaner, which speaks for itself; prices—
$35.00 and $43.00.

Demonstrations free.

F. A. KIRCH & CO.

HARDWARE, TOOLS, CUTLERY.

205 PARK AVE. 'Phone 578

February Mark Down Sale Furniture

The reliable kind. The kind made right and priced right will be sold during this sale at mony saving prices, which will surely interest you.

L. B. Van Camp

Front and Somerset Sts.

This Store Plainfield Branch O'Neill-Adams Co., Pianos and Player Pianos.

Electric Irons, Electric Stoves, Electric Toasters, Electric Pads, Electric Chafers, Electric Percolators

Joseph W. Gavett

WEST FRONT STREET

GOOD ENTERTAINMENT AT GRACE M. E. BAZAAR

The Ladies' Aid Society bazaar at Grace M. E. church opened last night and the entertainment included an overture by Miss Clara Van Fleet and Dyckman Winkler, on the piano and violin; a lullaby song by little Misses Ruth and Mary Nichols; piano solos by Miss Lena Mobus, an exhibition entitled "Plainfield's Baby Show," given by seven young women of the church. Those who took part in the show were Miss Florence Hoagland, as judge, and the Misses Ruth Nichols, Mildred Harden, Helen Ielson, Marion Jones, Elizabeth Hoagland and Bessie Tanner, as mothers. The babies were large dolls dressed up as babies. Miss Marion Jones' doll was awarded the first prize.

The entertainment was brought to a close with a tableau entitled "The Making of the American Flag," Miss Edna Mantz posed as Betsy Ross.

CHURCH'S BROTHERHOOD TO HOLD BIG MEETING

The members of the National Council, officers of the assemblies and secretary of the Metropolitan district, has issued invitations to a conference and mass meeting of the Brotherhood of St. Andrew, to be held at the Cathedral of St. John the Divine, Amsterdam avenue and 111th street, New York, tomorrow. The local brotherhood will be represented by J. Wesley Hegeman and others. The conferences and mass meeting will be held for men and boys.

"The Brotherhood in the Parish," will be the subject of the meeting at 10 o'clock in the morning. Luncheon will be served at noon and at 2:30 o'clock in the afternoon, "The Latent Power of the Church" will be discussed. Rt. Rev. Dr. David H. Greer, Bishop of New York, will preside.

ROBERT J. METLER TAKES MISS THORNE AS HIS BRIDE

Miss Blanche Estelle Thorne, daughter of Mr. and Mrs. Willis G. Thorne, of West Eighth street and Robert J. Metler, of West Sixth street, were quietly married at Trinity Episcopal church in Asbury Park yesterday afternoon by the rector, Rev. Mr. Bailey. Mr. and Mrs. Rowland Reighton were the only attendants.

The bridegroom is a machinist in this city where he has resided all his life and is well known. He is a member of the Jr. O. U. A. M., and of the Daughters of Liberty. The bride was graduated from the North Plainfield High School in the class of 1909 and is an active worker in the Heavenly Rest church. She is also a member of the Daughters of Liberty.

Upon their return from a wedding trip through New York State the couple will reside on West Sixth street.

MOTION PICTURES AT THEATRE.

Five reels of motion pictures will be thrown on the screen at the Plainfield theatre this afternoon and evening, performances will be held at 2, 7 and 9 p. m., when the complete program of films will be shown. The feature picture entitled "The Last Performance," tells a thrilling tale full of sensational parts that hold the audience in breathless expectancy.

WASHINGTON'S VIRTUES.

A special program of interesting talks and motion pictures has been arranged by C. W. Bingeman, boys' secretary of the local Y. M. C. A., for the boys of Plainfield in the association hall tomorrow morning. A special film appropriate to Washington's Birthday will be thrown on the screen and Herbert E. Parker will talk on the life of the first president.

STORES WILL BE OPEN.

Most of the merchants of the city have decided to keep their stores open tomorrow, on account of the holiday falling on Saturday. This was agreed upon when they decided to close on Lincoln's Birthday.

Mr. and Mrs. Fred Quebeck, of Montreal, Canada, are visiting at the home of Mr. and Mrs. F. G. Ayers, on Berckman street.

SCHOOL PRINCIPAL MEETS WITH SERIOUS ACCIDENT

Arthur B. Vossler, supervising principal of North Plainfield's schools, is confined to his home at 86 Fairview avenue, by an injury to his left knee, which he sustained last Tuesday. The doctors in attendance were at first puzzled about the case, until an X-ray examination revealed that a cartilage had become loose and lodged in the joint. The injury was sustained when Mr. Vossler slipped on a rug in his home, causing him to reel backward and wrench his knee in such a manner that the cartilage was torn loose. The mishap caused great pain and water-on-the-knee has developed. It will probably be several years before the knee will be able to perform its regular functions properly again.

W. J. WINGES HEARING POSTPONED ONE WEEK

William J. Winges, of Lincoln avenue, Dunellen, arrested last night by Marshal Davenport, on the complaint of Mrs. Lydia Vail and Mrs. Louis Schneider, for disorderly conduct, did not appear before Justice Rene P. F. vonMinden this morning for a hearing. Francis J. Blatz, as Winges' counsel, was unable to be present and at his request the hearing was postponed for one week.

The spite fence which Winges erected about his property is now being painted black. This has aroused bitter feeling on the part of neighbors. It is claimed that Mr. Winges refuses to allow people to use the sidewalk in front of his property, and it is alleged that he recently thrashed Madison Vail and Ronald Noble, two boys, he caught roller-skating on the walk.

A BIRTHDAY SURPRISE.

Mrs. I. F. Keith, of 522 West Second street, was given a surprise last night by about thirty friends from Somerville and this city. The evening was spent in dancing and playing cards. Supper was served at midnight. Mrs. Keith received many handsome presents, such as silver, cut glass and linen. The occasion was her birthday.

DISCUSS STREET PAVE.

The Councilmanic street committee at its meeting last night spent the whole evening discussing various kinds of street pavements, for the purpose of deciding on one that would be suitable for the improvement of Plainfield streets.

COLLEGE DEBATE JUDGE.

Paul A. Mertz, a member of the faculty of the North Plainfield High School, will return tomorrow to the seat of his alma mater, Ursinus College, Collegeville, Pa., where he will act as judge in the annual freshmen declamation contest.

NON-SUITED IN COURT.

The suit of O. C. Whitney against Leonard Collins for recovery of $92.-74 was dismissed by Judge Walter L. Hetfield in the District Court yesterday afternoon.

O. F. Pearson, of 1018 East Front street, has removed to his new home at 224 East Fifth street, in the dwelling formerly occupied by Louis Hummer.

Miss Jane Gibson, for two months a substitute in the Englewood Public School, is teaching in the seventh grade in the Somerset School. Miss Anna McGrane, the regular teacher, is still detained at her home in Romulus, N. Y., following an operation for appendicitis and will not return until after Easter.

Many a towering business success owes its first strides to the little modest want ad, timidly bidding for customers.

Your little business may be helped to success in the same way by the Daily Press.

Mail ads are the "Bargain Counter" of newspaper space, and you should have your share of the benefits.

Zeek Baking Co.

174 East Front St.

Why not try our "Foremost Bread"
Factory made and far ahead
Of all others you have bought
Tis the kind you long have sought

Where Quality is "Foremost"

Telephone 1065

The Final "Move" of the "Move On" Sale

IS TOMORROW—are you going to be here—or are you going to be one of the few who will say—"Awfully sorry I missed it?"

We started this sale with the firm determination to make all winter shoes "MOVE-ON;" backed this determination with such remarkable price reductions that only a fragment of our Winter Stock remains, and these go tomorrow at ABSOLUTELY FINAL LAST DAY PRICES.

M. C. VanArsdale, 127 E. Front St.

SUPPER OF DUTCH ARMS

(Continued from page 1.)

bertus T. Broek, pastor of the First Reformed church, of Newark; Rev. W. E. Davis, of Bern, N. Y., and Rev. John Y. Broek, pastor of the church, and the president, Arthur B. Cole. Rev. Dr. Edward D. Read and Mrs. Read, Rev. Royal A. Stout, pastor of the Netherwood Reformed church; Paul A. Mertz, Miss Helen Westcott and Mrs. A. B. Cole, also occupied seats at the speakers table.

The church parlors were elaborately decorated for the occasion, American flags predominating. Bouquets of red and white roses formed the table decorations. The delightful dinner was served by the women of the church. While the dainty repast was being enjoyed Comb's orchestra accommodated with musical selections.

Speaking in a serious veln after telling several stories, Dr. Giles delivered an able address which could appropriately be termed a plea for efficiency justice instead of charity, and the promotion of christianity. The speaker gave his ideas of righteousness and of sin and declared the man of the hour is he who will give a part of himself to the community in which he lives. If we had justice, he said, charity in its full meaning would be eradicated. Prosecutor Whitman came in for high praise from the clergyman. Dr. Giles next discussed conditions in Japan, China, Turkey, Germany and England. The biggest man today in the British Empire, he asserted, is Lloyd George, who succeeded in getting home rule for the Irish. This great patriot and statesman, he declared, represents the new type of man which is today revolutionizing the world.

In closing Dr. Giles said the salvation of this great nation rests entirely in the manner and fidelity in which the mission of Jesus Christ is preached. He urged the proper training of the young people so that they become good citizens and not to allow them to grow up evil-minded. "The hope of the land lies in the youth of the land and the hope of the youth lies in the parents and the Church of God," the speaker added.

Rev. A. T. Broek in his address scorned those who are continually bemoaning the wickedness in the world and who long for a return to the old fashioned times. He said, "Give me the good old 20th Century, with all its problems, conditions, vice, etc., because the glory of the present time far outdistances the evil. Never in the history of the world has there been such a vast field for personal effort." The speaker continued urging the true spirit of patriotism toward city, State and country. He hit at those who side-step the duties of public service for their personal interests and said that he recently heard a well known judge complain that it is hard to convict some prisoners because he could not get decent men to serve in the jury box.

Following a short talk by Rev. W. E. Davis, Rev. John Y. Broek, pastor of the Trinity church, arose and in his opening remarks complimented Mayor Clark on his recent decision in ordering the places of business in North Plainfield colsed on the Sabbath.

The officers of the Dutch Arms who had the banquet in charge were: President, Arthur B. Cole; first vice president, Fred S. Cutter; second vice president, Paul A. Mertz; secretary, Charles Beiter, and treasurer, John C. Osborne. They were assisted by the "Willing Workers" class of the Bible school, who arranged and served the menu.

CLERIC REPRESENTATIVE ON BOARD OF C. O. S.

The Plainfield Ministers' Association at its meeting yesterday afternoon appointed Rev. William S. McCoy, rector of the Holy Cross church, as the association's representative on the board of the Charity Organization Society. The appointment was made at the request of the society, it being desired that the ministers be represented.

Rev. E. Vicars Stevenson, of Grace church, has been arranging the religious services which have been held at Bonnie Burn Sanitorium, and the association decided to render such assistance as possible to Mr. Stevenson in conducting these services. It is possible that meetings will be held at the sanitorium every Sunday.

Situation Wanted advertising will open a new prospect for you!

To Do Any Work Well

it is quite necessary to have purpose and determination. Let your aim be high and determine to be successful. See how much money you can save by depositing a portion of your income each week with the Plainfield Savings Bank.

Your account is invited.

4 PER CENT. INTEREST PAID.

PLAINFIELD SAVINGS BANK

Only Savings Bank in Plainfield

CONTEST OF GENERAL THOMAS T. ECKERT'S WILL DISCLOSES INTERESTING STORIES

The story of Richard Gregory Page, Jr.'s, rise from messenger boy for the Western Union Telegraph Company to that of confidential secretary and adviser to its president, a position in which he had control of negotiable securities valued at nearly $2,000,000, was told in Mr. Page's testimony when he appeared as witness in the contest of the will of General Thomas T. Eckert who died in October, 1910, leaving an estate of nearly $2,000,000.

By the will General Eckert, who was president of the Western Union Telegraph Company, left the bulk of his estate to a son, Thomas T. Eckert Jr., while another son, J. Clendennin Eckert, was to receive bequests of $225,000 The latter is contesting the will and alleges that his brother and Mr. Page exercised undue influence in inducing General Eckert to sign the document. General Eckert was ninety-two years old when he died.

Miss Johanna Eckert, daughter of the contestant, is a beneficiary under the will of her grandfather.

P. H. S. ALUMNI MEETING.

The annual meeting of the Plainfield High School Alumni Association will be held in the High School auditorium tomorrow afternoon, at which time the public speaking prizes will be awarded. The alumni dance has been deferred until a later date.

The cantata entitled "Penitence, Pardon and Peace," will be rendered at the Crescent Avenue Presbyterian church Sunday afternoon at 5 o'clock. Preceding the cantata a fifteen-minute organ recital will be held.

WANT NO $70,000 BUILDING

(Continued from page 1.)

knowledge on the subject. Donald McInnis, representing the Property Owners' Protective and Civic Association, with a membership of 125 opposed the $70,000 proposition, believing that the people should wait until the extra money was available. Gustav Meissner thought it would be too bad to delay the building longer. He believed that a fine building could be erected for $70,000, and then it would be possible to build additional wings if necessary.

Roger F. Murray explained at some length that what Plainfield needed first of all was first-class service, the question of having a building of stone, concrete or brick should not enter into the discussion. He believed there should be a tube extending from the new building to the railroad station to get the quickest service. Mr. Murray was not sure whether the Government would let Plainfield spend the money according to its ideas, but he thought that attention should first be directed toward equipment. He did not favor enormous appropriations, and in his opinion that seemed to be the feeling of the present Congress. Mr. Murray thought it might be true that the extra appropriation would be available and he had faith that Mr. Martine would get the money. He said that it was an unwritten law to extend Senatorial courtesy to a member when he wants anything for his home town.

Believing that it would be a mistake to go ahead now, Allan Cowperthwaite said that he thought it would be possible to get the extra money and put up a creditable structure. Alexander Milne took the opposite view, urging that the proposition be taken up at once. He said that it would be possible to make $70,000 go further now than a year from now, for the price of materials are going up, in his opinion.

Mr. Murray took exception to Mr. Milne's statements as to the rise in the price of materials. He felt sure that lumber would be put on the free list, that labor would be cheaper and that the operation of the "Seven Sisters" measure would be a great benefit.

If the building was to be erected with the idea of adding wings to it at some future time, it would be a hodge-podge structure, was the opinion of Harry Keith White, the architect. He gave the opinion that Plainfield could afford to wait a year or two and get more money, the $120,000 not being any more than would be actually required. He thought the building should be faced with stone and not of brick.

Rev. C. H. Mallery said he believed that the people should wait until they can get $120,000, and he did not think that it would be difficult to secure that sum. He opposed any action that would tend to embarrass the local Representatives in Congress. Barton Davis, of the West End Civic Association, favored waiting until the $120,000 was available. Ira LaRue thought action should be deferred until further information is received from Senator Martine.

William J. Buttfield said that a "bird in the hand is worth two in the bush," and he favored accepting the $70,000 and going ahead.

There seemed to be an impression that additional wings to the building could be secured later if necessary, but A. E. LaPorte, of the local postoffice, stated that this would be difficult as the Government plans to erect a complete building with the approval of an appropriation. He explained that the Treasury Department erects such buildings and they are then turned over to the Postoffice Department. As for service he said that the local office has everything necessary to give the best service.

Isaac Schwed stated that he had received authoritative information that if Plainfield accepted the $70,000 nothing more could be expected and that amount would be the limit appropriated for the building. Jacob Fass expressed the opinion that it would be better to wait for more money.

Communications were received from R. Henry Depew, the Painters' Union, Tracy & Swartout, the architects and others, all favoring the plan of waiting until an additional appropriation could be secured.

Among those present at the hearing besides Mayor Stewart were Allan Cowperthwaite, J. V. E. Vanderhoof, Roger F. Murray, A. E. LaPorte, Jacob Fass, Donald McInnes, Councilman A. D. Edgar, Isaac Schwed, Lamar Van Syckel, Barton Davis, Alexander Milne, Rev. C. H. Mallery, President of the Common Council George S. Clay, William J. Buttfield, Harry Keith White and Gustav Meissner.

PREACHER AT HOLY CROSS.

As one of the features of the Lenten observance at Holy Cross Episcopal church this year, it has been decided to invite clergymen from outside parishes to occupy the pulpit at the Sunday evening services. The preacher for next Sunday night will be Rev. Clarence C. Silvester, rector of St. John's church, Somerville. Mr. Silvester has a great many friends in Plainfield who will be glad to hear him. The service begins at 7:45 o'clock, and the public is cordially invited. At the 11 o'clock morning service the rector, the Rev. William S. McCoy will preach, his theme being "Why Prayers Fail." The confirmation class meets at 4 o'clock in the [illegible]

—Advertise in the Daily Press.

JOHN COCHRAN DEAD; AGED EIGHTY-SEVEN YEARS

John Cochran, aged 87 years, father of Mrs. Frank Sprague Martin, of 950 Hillside avenue, died this morning at his home in Chester, Pa., following a short illness. He was born in Chester and always lived there. He was for many years prominent as a real estate broker and was also identified with the various charities in Chester. He was numbered among the most philanthropic citizens of that place.

Mr. Cochran was a life-long member of the First Presbyterian church of Chester and served as an elder for fifty years. He is survived by three daughters, Mrs. Frank Sprague Martin, of this city; Dr. Mary Cochran, of Bellevue, Pa.; Miss Anna Cochran, who lived at home, and two sons, Archibald and Samuel Cochran, of Chester.

THE PLAINFIELD THEATRE

Miss Gertrude Hitz, who is playing the role of Viola Hardcastle in William Hodge's new play "The Road to Happiness," is one of the youngest "leading women" of the stage and has advanced to the position she holds in a little more than two years of stage work. She gained her first recognition while appearing in stock in Cleveland, her home city, two years ago and developed a degree of ability that attracted general managerial attention. It was during her season in stock in Cleveland that one of the morning papers of that city promoted a "beauty contest" and Miss Hitz, who is an extremely modest and unassuming young lady, was surprised and, at first, inclined to be resentful when she found that her friends without consulting her, had submitted photographs of her to the paper and made her a contestant. Her resentment was appeased, however, when the judges in the contest unanimously chose her as Cleveland's most beautiful woman and awarded her the gold medal offered as the prize. "The Road to Happiness" comes to the Plainfield theatre tomorrow afternoon and evening.

—There will be no edition of the Daily Press tomorrow, Washington's Birthday, and the Press office will be closed all day.

Real Estate for Sale advertising will focus the attention of buyers on your property!

ORGANIZED 1864

THE FIRST NATIONAL BANK OF PLAINFIELD.

A COMMERCIAL BANK WITH SAVINGS and SAFE DEPOSIT DEPARTMENTS.

FOUR PER CENT. INTEREST PAID ON SAVINGS ACCOUNTS

PUBLIC SALE OF HOUSEHOLD GOODS.

The Administrator of the Estate of Alice Teeple, deceased, will sell at public auction on Thursday, February 27, at 2 p. m., at the store, formerly McVey's Restaurant, at Number 114 North Avenue, all househood goods of said deceased, consisting of beds, bedsteads, bedding, tables, chairs, carpets, kitchen utensils and many articles too numerous to mention.

Terms Cash.

THE PLAINFIELD TRUST CO., Robert Murray, Auc'r. Adm'r.

2 19 3 eod

CARD OF THANKS.

The undersigned wish to extend their heartfelt thanks to all their friends and particularly to the pastor and members of Monroe Avenue M. E. church for the many kindnesses and deep sympathy shown us during the illness and at the time of the death of our beloved wife and mother.

ERNEST A. ROWE,
E. ALBERT ROWE, JR.

THE STATE TRUST COMPANY.
Real Estate Department.

If you wish to buy, rent or exchange real estate of any description, we can serve you satisfactorily. 2 19 3mos eod

H. THEIS,
Wholesale and Retail Dealer in
Meat and Fine Provisions
All kinds of BOLOGNA a specialty
208 MUHLENBERG PLACE.
Special For This Week
BACON, by the strip, lb 18c
Our Own Cure. 2 19 3

FLOUR FLOUR
PILLSBURY
GOLD MEDAL
HECKERS
$6.25 A Barrel
NEUMAN BROS.
GROCERS
Watchung Ave. and Fifth St. Telephone 760
Efficient and Rapid Delivery Service to All Parts of the City

HAND'S EXPRESS CO.
OLD RELIABLE
STORAGE
All Rooms Separate, Light and Dry
Furniture Packed and Shipped
Office 69 Somerset St. 'Phone 541

AUCTIONEERS.

Murray, the Auctioneer
BROKER AND APPRAISER.
Over 22 years' experience in conducting sales. I buy, sell and exchange household goods and merchandise of all kinds; over 50 storage rooms; terms very reasonable, furniture, trunks stored, and china crated and packed with care. Auction rooms, 326 West Front street; two floors; Plainfield N. J.; 'Phone 666.

The Leading Auctioneers
W. A. SCHORB & CO.
Also Dealers in Second Hand Furniture—Bought and Sold.
120 Madison Av., Jackson Blg
Telephone 1707-W

Our business is negotiating small or large loans for people keeping house.
We charge a reasonable service fee, arrange payments either weekly or monthly, and give each customer a memorandum of agreement.
Honorable Dealing and Courteous Treatment.
HOUSEHOLD LOAN CO.
148 East Front Street,
Plainfield, N. J.

FLOWERS
FOR ALL OCCASIONS
STANLEY
159 EAST FRONT STREET.
Telephone 928.
Daily shipments from our greenhouse. Decorations for weddings and banquets. Dealer in Fine Flowers, Palms and Ferns. We deliver in Greater New York or any city of the United States. Floral design work by floral artists. Prices always moderate.

James M. Pettit
Funeral Director
Tel. 1003-w. 77 Chatham St.

T. A. Moore
UNDERTAKER
612 E. Sixth St.
TEL. 741-R

Established 1872.
P. CASEY & SON,
UNDERTAKERS AND EMBALMERS
Office 116 Park Avenue, Tel. 884-W. Res. 417 W. 3d St., Tel. 584-W. Office open day and night. N. Y. office 18 E. 22d St., Tel. 2094-Gramercy.

A. M. RUNYON & SON,
UNDERTAKERS
402 Park Avenue. Telephone No. 40, Office open day and night. Office of Hillside Cemetery. New York office—50 Great Jones St. Tel. call 3345-Spring. New York Embalmers License—1220. New York Registered Licensed Undertaker No. 315.

JAS. J. CHAS. A.
J. J. & C. A. HIGGINS
FUNERAL PARLORS
Park Ave., Cor. Fourth St. Tel. 1753-J
Our Booklet Entitled
"A Modern Mortuary Establishment"
Sent Upon Request

L. L. MANNING & SON,
STEAM GRANITE WORKS
Corner Central Ave. and West Front St.
Opposite First Baptist Church.

REAL ESATE AGENTS.

REAL ESTATE for sale, rent and exchange. Insurance in strong companies at lowest rates; money loaned on real estate. Thickstun & Emmons, 197 North avenue.

FOR SALE—PIANOS AND ORGANS

FOR SALE—Fine piano; only $35. 126 West Fifth street. 2 20

FOR SALE—Practically new upright piano, in perfect condition bargain. Address W., care Press. 2 21

EMPLOYMENT AGENCIES.

EMPLOYMENT Agency, Mrs. Keller, 22 Somerset place, the oldest and most reliable (all nationalities) 'Phone 1724. 7 1 tf

MURRAY'S Employment Registry Office, for reliable help and good situations; all nationalities; male and female; help sent anywhere. 326 West Front street, near Grove, at Murray's auction rooms; 'Phone 666. 12 5 tf

F. J. SKINNER, employment agency, 146 Central Ave.; 'Phone 1953. First-class help and first-class places furnished. 11 9 tf

FOR SALE—FURNITURE.

FOR SALE—Solid oak hat-rack with long mirror, also oak ice-box, porcelain lined; both in good condition. Address W. L. C., Press office.

FOR SALE—CHICKENS AND EGGS

FOR SALE—White Leghorns yearlings and pullets, in excellent laying condition. 842 East Front street.

CUSTOM HATCHING—Having installed a Hall Mammoth Incubator, we are now prepared to hatch your eggs in quantities. Sunswick Poultry Farm, South Plainfield, N. J. 'Phone 549-J., Plainfield. 2 8 tf s-w

LOST AND FOUND.

LOST—Between Hillside avenue and Smith's Pond, Netherwood, small leather bag with soiled clothes. Reward at 955 Hillside avenue. 2 8 tf

LOST—On Lincoln's Birthday, a gold bar pin with diamond in center, between Scotch Plains and Watchung and Seventh street, on Main line trolley. Suitable reward at Press office. 2 17 6

ROOMS AND BOARD.

FURNISHED room to rent; center of town; light and airy and improvements. 334 East Fifth street. 6 15 tf

LARGE handsome furnished room, second floor, also rooms on third floor, to rent, with first class board, bath on each floor and large closet in each room. 104 East Ninth street. 2 21 3

TO LET—Furnished room, with board, with or without private bath. 423 Park avenue. 2 19 12

FURNISHED rooms, with improvements, for light housekeeping. 445 Orchard place. 1 28 1mo

AUTOMOBILES FOR SALE.

FOR SALE—1912 Oldsmobile, fully equipped; driven less than 2,000 miles. Can be seen at Plainfield Auto Tire Co. 2 11 tf

-CLASSIFIED ADVERTISEMENTS-

COPY RECEIVED UNTIL 1:30 P. M. DAILY

One cent a Word for first insertion, one-half a cent a word for each subsequent insertion of the same advertisement for less than one month. Fifty cents a line, (six words) for one month. DOUBLE CHARGE FOR CAPITALS. NO ADVERTISEMENT RECEIVED FOR LESS THAN 10 CENTS.

The Plainfield Daily Press cannot give information regarding advertisements for which answers are to be sent care of the Press. Persons replying to office addresses must mail or leave written answers as stated in advertisement.

HELP WANTED—FEMALE.

WANTED—Cooks, waitresses and general houseworkers; good wages; at Mrs. Keller's agency, 22 Somerset place; 'Phone 1724. 2 4 1mo

WANTED — EXPERIENCED OPERATORS ON LADIES' MUSLIN UNDERWEAR; ALSO LEARNERS TAKEN, PAID WHILE LEARNING. SCHILLER BROS., 320 WEST FRONT ST., TWO FLIGHTS UP. 1 28 1mo

WANTED — Experienced salesladies. A. E. Force & Co. 2 19 2

WANTED—Neat white girl for general housework; without washing; adult family; seamstress, assist with chamberwork and dining room work; reference required. 512 Stelle avenue. 2 18 3 eod

WANTED—Maid for general housework; must be good cook. Inquire 318 East Sixth street. 2 20 2

WANTED—White cook, with references. Apply 1406 Watchung avenue. 2 20 tf

GIRLS, EXPERIENCED ON SINGER SEWING MACHINES; ALSO LEARNERS; PAID WHILE LEARNING; WEEK OR PIECE WORK AS PREFERRED; STEADY WORK GUARANTEED. APPLY 523 WEST THIRD STREET. 2 18 6

WANTED—Good Swedish, Danish or German cook, to help with laundry; references required. Apply 718 Madison avenue. 2 19 tf

WANTED—Neat colored woman for light housework. 36 Grandview avenue.

WANTED—Maid for general housework. Apply 144 East Third street. 1 21 tf

WANTED — Assistant chambermaid and waitress (white). Apply 123 West Seventh street. 2 19 tf

WANTED—Girl for general housework; no washing; reference. Mrs. G. Stuart Simons, 247 East Ninth St. 2 21 tf

WANTED—Woman for general housework; small family; reference required. 132 East Sixth street.

SITUATIONS WANTED—FEMALE.

POLISH woman wants to take washing home; references. 729 South Second street. 2 28 tf

NORWEGIAN girls want situations as waitresses, chambermaids, or nurses. C. Northern, 218 East Front street, employment office. 2 19 3

GIRL wants position at general housework; reference. 613 South Second street. 2 20 3

EXPERIENCED laundress wishes work at home, or by the day. 621 West Third street. 2 19 3

HELP WANTED—MALE.

WANTED—An experienced delivery man; must be thoroughly acquainted with city delivery. Address City Delivery, care Press. 2 20 3

WOULD thirty dollars a week interest you? For a live man, we have a good proposition. Write sales manager, Drawer Y., Manchester, Conn. 2 21 2

BOY WANTED—Messenger service. Apply Western Union Tel. office.

WANTED—Boy to deliver orders and make himself useful. 426 Watchung avenue. 2 21 tf

WANTED—Two thoroughly experienced grocery clerks. Address X. Y., care Press. 2 20 3

SITUATIONS WANTED—MALE.

A MARRIED man at the age of 30 wants position as chauffeur; six years with last employer. Mechanic, care Daily Press. 2 21 3

FOR SALE OR TO LET.

LIVE FARMERS' OPPORTUNITY. Will sell, lease or let out on shares, Radcliffe farm of 76 acres, town of Whitehouse; house has 7 rooms and attic; good outbuildings; speak quick. Finberg, 16 Court street, Brooklyn, N. Y. 2 19 4

FOR SALE OR RENT—House, 413 East Sixth street. Apply Wm. A. Coddington, 212 Park avenue. 2 21 3

FOR SALE OR RENT—6 and 8 room houses; all improvements; near railroad and trolley. H. Willoughby, owner, Westfield, N. J. 2 21 3

HOUSE, 120 Grove, corner Park place; fine location; lot 50x150; modern improvements; ten rooms and bath; sale on easy terms. Inquire 521 Madison avenue. 1 22 1mo

FOR SALE OR EXCHANGE.

FOR SALE OR EXCHANGE—1378 Park avenue, nine-room house; improvements; lot 50x300. William Bourgeois, owner and builder, telephone 417-W. 2 15 1mo

FOR RENT.

TO LET—FROM APRIL 1, 14-ROOM HOUSE, ALL IMPROVEMENTS, STEAM HEAT, 124 WATCHUNG AVENUE, A-1 LOCATION FOR DRESSMAKER OR ROOMING HOUSE, $42; 8-ROOM HOUSE, ALL IMPROVEMENTS, LARGE LOT, 801 SOUTH AVENUE, $25; 6-ROOM FLAT, 337 WATCHUNG AVENUE, $12; FACTORY, 421 SYCAMORE STREET, 20x52, 2-STORY, $40; 8-ROOM HOUSE, 1409 WEST FOURTH STREET, $22.50, ALL IMPROVEMENTS, LARGE LOT; OTHERS AT HIGHER RENTS. CHAS. HAND, 319 WATCHUNG AVENUE. 2 21 3

FOR RENT—Four room flat, part improvements; cheap. Inquire 203 Grant avenue. 2 21 1mo

FOR SALE.

FOR SALE—Roll top desk, French dressing table, gas radiator, iron beds. [illegible] Grove street. 2 7 1mo

FOR SALE—Fresh ground bone for chickens. H. Theis, 208 Muhlenberg place. 2 19 3

FOR SALE—First class match team bay horses; 10-11 years old; also black long tailed and bay cob. Can be seen Callahan's livery stable. 2 20 3

FOR SALE—Three good horses, suitable for farm use. Neuman Bros.

FOR SALE—All kinds of fine gloves, lined and unlined, a large variety of buckskin gloves and gauntlets for working and driving; kid gloves, slightly damaged, at half-price. Plainfield Glove Store, 58 Somerset street. 9 27 tf

MISCELLANEOUS.

WOMEN WANTED to use Scrub-E-Z. Apply with ten cents to The Woodhull & Martin Co., J. A. Smith & Bro., grocers; S. J. Carhart & Son, grocers; J. G. Williams & Co., grocers, Plainfield. 2 3 1mo eod

EASTER chocolates, Easter perfumes, also Easter egg dyes now ready at Nagle's new pharmacy. Try our White Pine Cough Syrup. 2 19 tf

EVERY broken article repaired. American Repair Co., opposite Woodhull & Martin's, 'Phone 753.

PEACH, apple and pear trees; roses, grape vines at special prices, send for catalogue. John P. Wolfe, 249 Somerset street. 2 21 3

MRS. BONY—Street dresses and evening gowns. Wedding gowns a specialty. Work guaranteed. Call 417 East Fifth street. 2 14 1mo

H. H. BUTLER, D. V. S.—Pet animals a specialty. OFFICE AT WM. T. CAMPBELL'S, 108 Somerset street, 'Phone 230. Hospital for dogs. (Cut out for reference.) 1 8 tf

REAL ESTATE FOR SALE.

NETHERWOOD—Modern Colonial dwellings; 10 rooms, one 2 baths, one 3 baths; hot water heat; hardwood trim; parquette floors; open fireplaces, one lot 100x195; one 107x350, with modern barn; easy terms. The State Trust Company. 2 19 m-w-f tf

FOR SALE—Hollow tile stucco house and barn, 8 large rooms and bath; steam heat; all modern improvements; lot 50x385; price reasonable. W. Dennick, 1337 Myrtle avenue; 'Phone 580-W. 1 31 1mo

RESIDENTIAL property, good location; house contains 10 rooms, all improvements; lot 150x250 feet; price $8,500; terms reasonable. Apply to J. R. Waterhouse, P. O. B. 194, New York City. 2 21 1mo

FOR SALE—New ten-room house; good location; three baths, sleeping porch, large shady piazza; southern exposure; lot 65x150; hot water heat. Address Craftsman, care Daily Press. 2 18 6

FOR SALE—Six-room house, part improvements. Inquire 135 Duer street. 2 11 tf

FOR SALE—8-room house, all improvements; pleasant location. 74 Chatham street. 1 30 tf

FOR SALE—Fine lot, 150 feet, on Cedarbrook terrace, corner Prospect avenue. J. T. Vail. 1 15 tf

MONEY TO LOAN.

MONEY TO LOAN on bond and mortgage. Mulford, opposite depot. 12 28 tf

TITLES abstracted for purchasers of real estate and bond and mortgage loans. Chas. J. McNabb, 209 North avenue. 2 18 tf

MONEY TO LOAN on bond and mortgage. J. T. Vail. 5 9 tf

$25,000 TO LOAN at 5 per cent., in sums to suit, on good mortgages. Elston M. French, 171 North avenue. 9 19 tf

FOR RENT.

TO LET—1348 West Front Street, flat of four nice large light rooms with private hall, bathroom, three big clothes closets and steam heat. Rent seventeen ($17.00) dollars.

To Let—At twelve ($12) dollars, four room houses, Nos. 6 to 24 Johannis place. First floor has a parlor, kitchen and living room combined, a toilet apartment, a sink and laundry tubs. Second floor has two fine rooms, three clothes closets. It is near Clinton Avenue station. Main line car is within seventy-five feet from the house.

To Let—81 Laramie Road, a five-room house, handsomely decorated; all improvements. Rent fifteen ($15.00) dollars.

To Let—For ten ($10.00) dollars, a four-room house on Bradford avenue, near De Kalb avenue, with city water, laundry tubs and toilet in the house.

To Let—1334 West Front street, at a reasonable price. A separate yard, six sheds, a stable with five stalls, large carriage room and a large hay loft.

Jersey State Realty Co., 1346 West Front street. 11 8 tf

TO LET—New flat, Somerset and Summit avenue; all improvements; $17. 2 15 tf

TO LET—Flat, six rooms, all improvements. 109 Somerset street. 2 21 3

WE HAVE one large corner house to let, Second and Church streets, 6 large rooms, with all improvements; parquet floors; rent $30 per month to good tenant; also have two brick houses, 410 and 404 New street, between Fourth and Fifth streets; improvements; rent $20 per month. Apply W. R. VanDerveer, Supt., office, 235-A East Second street. 2 20 12

FOR RENT—Four rooms on Netherwood avenue; all improvements; $18 per month. Address Netherwood, care Press. 2 19 3

TO LET—Up-to-date flats, Jackson building. Inquire Janitor. 10 29 tf

TO LET—New double house, six rooms and bath; city water, toilet and gas; rent $14. M. F. Gano, 142 North avenue. 2 21 tf

TO LET—Handsome apartments; all improvements; central location; moderate rent. Inquire of P. C. Thomsen, 306 East Front street. 2 21 tf

TO LET—Three rooms, city water and gas. 249 Somerset street. 2 21 3

MARCH 1, four rooms and bath; $23; heat and hot water furnished; desirable location. D. E. C., care Press. 2 20 6

FOR RENT—6 room house; $15 per month; 612 New street. Apply 512 Division street. 2 20 tf

FOR RENT—Half small double house; suit 2 or 3 in family; large garden; rent $11. Address Garden, care Press. 2 18 4

TWO-FAMILY house, 6 and 7 rooms; all improvements; house, 8 rooms, all improvements. Apply 108 Central avenue. 2 17 1mo

TO LET—Half double house, seven rooms; improvements; centrally located. Neuman Bros. 2 3 tf

FOR RENT—Flat, 33 Somerset street; all improvements. Inquire Rothberg's Clothing Store. 1 2 tf

FINE large store to let, 38 and 40 Somerset street, now occupied by Standard Automobile and Tire Co. L. M. French. 1 20 tf

MOVING PICTURE OR STEREOPTICON SHEET FOR RENT; big enough for the largest hall. Apply Daily Press office. tf

TO LET—To small colored family, 6 room house on Westervelt avenue, north of Mountain avenue. J. V. E. Vanderhoef, at Woodhull & Martin Co. 11 25 tf

HOUSES, $15; flats, $12 to $27; stores, $7 to $50. D. McInnes, 824 West Third street; Tel. 640-W. 11 14 tf

TO LET—Two corner flats, private entrance and bath; steam heat. Apply Neuman Bros. 12 4 tf

FLAT to let; 6 rooms; all improvements; $16; 140 East Second street. Inquire of William Hand. 11 15 tf

TO LET—Up-to-date apartments; 946 Arlington avenue. Inquire 423 John street. 11 18 tf

TO LET—Five room apartments; 423 John street. Inquire on premises. 11 18 tf

TO LET—Two 3-room apartments, Harrison avenue. M. F. Gano, 142 North avenue. 11 15 tf

FOUR-ROOM flat to let, with part improvements; 714 Webster place. Apply 770 Woodland avenue. 10 31 tf

Co-operative Coal Business

Egg - - $6.25 per ton
Nut & Stove 6.50 "
Pea - - 5.00 "

with 25 cents discount for cash in 10 days

WE BELIEVE THE PEOPLE OF PLAINFIELD WILL HEARTILY CO-OPERATE WITH ANY LEGITIMATE BUSINESS PROPOSITION WHICH WILL HELP THEM REDUCE THE PRESENT HIGH COST OF THE NECESSITIES OF LIFE.

THE FUEL QUESTION HAS BEEN A HARD ONE ON ALL AND THE FUEL BILLS A SOURCE OF KEEN ANXIETY TO MANY.

IT IS OUR PURPOSE TO GIVE YOU THAT OPPORTUNITY AND WE ASK YOUR CO-OPERATION.

Wadley & Goodenough

208 Madison Ave. Tel. 887

FURNITURE SELLING

A good furniture store must be more than a place where you can select chairs and tables, look at a tag and pay the price. It is the selection that counts. Whenever we make a sale we also hope to make a friend. The best advertising we have is the large number of homes we have so satisfactorily furnished and especially so during these weeks of such splendid values.

THIS IS THE TIME OF BIG MONEY SAVING IN ALL OUR LINES.

FURNITURE, BEDS, BEDDING, RUGS, LINOLEUM, DRAPERIES.

SHIRLEY & JOHNSTON

BABCOCK BUILDING PLAINFIELD, N. J.

LAGGREN & GREENE

MANUFACTURER'S OF AWNINGS

Carpet Cleaning and Laying

Window Shades and Canopies for Weddings

TELEPHONE 1948

102 North Ave Plainfield, N. J.

LADIES' FASHIONABLE TAILOR

Each garment is man-tailored throughout, and shows the highest degree of perfection in artistic workmanship and fit.

A perfectly fitting, stylish gown is much admired by everybody. That is the kind I make.

Fair prices—best work—fine materials—correct styles—and perfect fit.

W. PERLMUTTER, 436 WATCHUNG AVENUE. Telephone 843-J

10-1-tf tu th f s

EDUCATIONAL.

HERR'S SCHOOL

Full and Special Courses, General Business Training. Day and Evening

Call, 'Phone (344), or write now

PLAINFIELD BUSINESS COLLEGE, Woodhull-Martin Bldg.

mwf

Plainfield Nickel Plating Works

506 WEST SECOND STREET.

TEL. 292-M.,

We will send for your Brass Bed, refinish and make it look like new and return in three days; also Curtain Poles and Rings refinished, and all kinds of plating done at short notice.

Call and give us a trial.

9 27 tf f-m

IN WOMAN'S REALM

The KITCHEN CUPBOARD

WHEN FRYING POTATOES.

THE secret of frying potatoes to make them palatable lies in having the fat very hot, if not boiling, when the potatoes are put in. Each piece of potato should be dry when put into the fat. If the potatoes are damp they will not fry crisp. When the potatoes are brown enough they should be taken from the fat and placed on soft paper before the fire to drain. Then scatter dried salt over them and they are ready to serve.

Ingeniously Cut.

Potatoes may be cut in any shape you like for frying. There are ingenious devices sold for cutting potatoes. One of these shapes them like a lattice and in this form they make an attractive garnish for beefsteak.

If you are frying cooked potatoes, cut them in slices and flour them before frying.

Ribbon Potatoes.—Wash and peel raw potatoes in the ordinary way. Then cut them into slices about half an inch thick. Proceed to cut each slice in a thin layer as if removing the skin from an apple, but being careful not to break the strip till the potato has been cut away to nothing, and a long curly ribbon hangs from the knife. When sufficient slices have been cut into spirals, cook them in a frying basket in boiling fat for about two minutes and serve them heaped up loosely on a napkin sprinkled with salt.

Reliable Methods.

Saratoga Chips.—Peel large raw potatoes and slice them as thin as possible. Put them in cold water for an hour and dry thoroughly on a cloth. Then fry them light brown in hot lard as you would doughnuts. Drain on paper to remove grease, then sprinkle with salt.

French Fried Potatoes.—Cut raw potatoes into any desired shape. Do not soak them in water. Put the pieces, a few at a time, into a pan of hot fat and let them boil. When the edges begin to turn a little brown lift them and drain. Place on a soft brown paper and let them stand until cold. At serving time put a few at a time into the frying pan, plunge them into hot fat (about 360 degrees F.), dip them up and down once or twice until they are puffed and brown; drain, dust with salt and serve at once.

Potatoes Saute.—Cut the potatoes into fancy shapes and parboil them. Then dry and fry until a golden brown in hot clarified drippings or butter. Serve hot.

Anna Thompson

FASHION STRAWS.

Features That Will Mark Smart Spring Costumes.

Cretonne embroidery is seen on the hats being shown for spring.

White lingerie collars and cuffs will be worn with tailored suits.

Two toned self buttons are a feature of the linen dresses for next season.

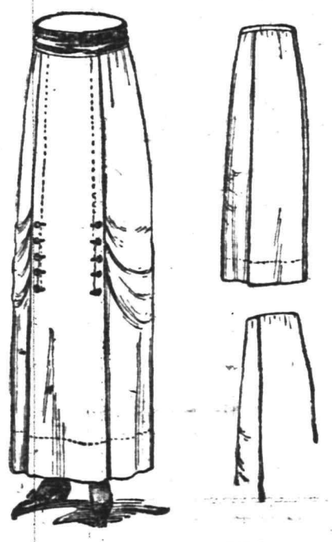

SLIGHTLY DRAPED SKIRT.

Silk braiding is favored for satin tussore suits.

Some of the prettiest umbrella handles this season are of pierced silver over burnt ivory.

Ramie linen and fine French linen are used in combination on spring morning frocks.

The sleeve of the new linen coats and gowns are frequently three-quarter length and slightly flowing.

The skirt that is just slightly draped at the front, while it is plain at the back, is one of the latest designs. This one is an excellent model for small women and young girls both for street and house costume.

JUDIC CHOLLET.

This May Manton pattern is cut in sizes for misses of sixteen and eighteen years of age and for small women. Send 10 cents to this office, giving number, 7711, and it will be promptly forwarded to you by mail. If in haste send an additional two cent stamp for letter postage. When ordering use coupon.

No..... Size.....

Name .....

Address .....

.....

Boarders wanted advertising will bring new faces to your table.

Good Form

Art of Being Gracious.

The art of being gracious is a valuable asset not only in the social world, but also to the business woman or man. Merely knowing how to be courteous has won advancement for men and women, for it is not an easy matter to find employees who can deal with a disgruntled customer and still keep his good will. There are big business institutions that keep such men and women, and many of them draw handsome salaries.

A striking example of the value of politeness is told by a woman who was left to support herself and her child and who had never had any business training. Her husband had had an income of several thousand dollars a year, but it had all been spent on good living. After his death the wife applied for employment to a firm with which she had had an account.

"What can you do?" she was asked.

Partly in jest she replied she could write a polite note. To her surprise, she was taken at her word, for the firm was badly in need of such a person. She was told that it was difficult to find some one who could answer complaints in such a way that the friendship of the customer was retained. For several years she supported herself and her child by writing polite notes.

In another instance a young man arose from an insignificant position to that of secretary of the president and diplomat for the concern. He was never too busy to perform an act of courtesy, and it was noticed that he was bringing new business. He was not one of those young men who size up the clothes of a visitor, and his good treatment of one unfashionably dressed visitor got a $60,000 deposit for the firm. One of his duties now is to tour the banks of the country and get exchange accounts.

Often two people start a similar business in the same block. One will thrive while the other starves for lack of patronage. Near a New York college two young women opened manicure rooms within a few doors of each other. They had the same prices, but the grade of work differed. One woman was tactful and businesslike; the other was slovenly and offended her customers by telling them it was hard to make their hands look nice. The first one soon enlarged her quarters.

Do's and Don'ts In Mourning.

There has perhaps been no more sweeping or wise social reform than the one that has taken place so far as mourning is concerned.

No longer do people swathe themselves in wrappings of costly, fragile crape. Even a widow's weeds are so modified that she is no more a somberly conspicuous object. Sense and good taste have banished the deeply bordered handkerchiefs and the fearsome note paper and envelope with its inch border of black. We wear mourning still as a mark of respect and as a "protection," for seeing what we wear no painful questions are asked by acquaintances. But the mourning of today is neither uncomfortable nor ugly and certainly not the fearfully expensive business it once was.

All mourning should be of the most severely simple order. Elaborately trim a dress or hat and it ceases to be mourning for all its sable hue.

Black velvet or satin is not mourning, nor whilst in deep mourning must a really decollete evening gown be worn.

Almost all jewelry is barred while black is the only wear. Dull jet pins or a buckle to the waist belt are permissible, but not gold, silver or any colored stones. Rings should not be worn, with, naturally, the exception of an engagement or wedding ring.

Never wear a colored underskirt. Nothing looks worse than to catch a fleeting glimpse of color when the wearer moves, and embroidered or "lace" stockings are also in bad taste.

Suede or dull glace gloves are equally correct. The latter have the advantage of wearing better, and a black or dark gray mackintosh must be worn.

Never adopt the ridiculous device of a band on the left arm and imagine by this means to turn a colored coat into mourning. Such a band has only a meaning when worn with uniform.

Public Caressing.

The same quietness of demeanor which marks well bred people in public conveyances or meeting places should be practiced on the street. Caresses in public or calling to acquaintances the width of the street away is distinctly in bad form, and a lack of consideration for others is shown in the carelessness which does not keep to the right side of the sidewalk in promenading, which rushes through swinging doors without a backward glance to see whom the door may catch in the rebound, which presses in ahead at box office and ticket office with no respect for the rights of those earlier on the ground. Another violation of courtesy is to be laid to the charge of the man who smokes on the street when with a woman.

Etiquette For the Debutante.

Etiquette forbids a debutante to issue invitations to men. A written note signed by her and expressing the wish of her mother that she write is permissible, but engraved invitations must not be sent by unmarried women to their men friends.

Delicious Pastries Custards and Puddings

are made with coconut. It is one of the most healthful foods, and is very easily digested as proven by U. S. Government reports.

BAKER'S Shredded Coconut

(Save the Hamilton Coupons)

is always fresh, clean and snowy white. Write us for "Baker's Coconut Recipe Book"—free. Contains a number of unique and dainty ways of using coconut. Buy Baker's Shredded Coconut of best grocers.

YOUR DULL HEADACHES

Probably come from overstrained eye-sight. Nine-tenths of the headaches are the direct result of eye trouble. Bring those troubles to us and let us prescribe for you.

All work guaranteed.

FREE EXAMINATION BY

STILES & CO.

PHILADELPHIA EYE SPECIALISTS

107 East Front Street

Every Thursday.

Hours 10:30 a. m. to 5:00 p. m.

Old Hats Refinished Made Equal to New

Have you ever realized the amount of money wasted every year on hats that are cast aside simply because they are soiled or out of shape or the trimmings have become shabby? They can be refinished and retrimmed to look like new. Now is the time to have your old hats fixed over as it will not be long before straw hats will be worn. You will save the price of a new felt hat before the straw hat season opens. Bring in your old hats and we will convince you it is worth while having them fixed over. Shape changed if desired.

Ladies Hats cleaned and reblocked

OPEN TILL 8:30 EVENINGS.

Milton H. Hinchcliff

PRACTICAL HATTER,

132 North Avenue

10 12 tf s-w

RESTAURANT

NEIGHBOUR

CATERER

133-135 North Ave.

TELEPHONE

New Jersey Central

TRAINS LEAVE PLAINFIELD

For New York—2.10, 3.41, 5.41, 5.36, 5.57, 7.07, 7.55, 7.22, 7.26, 7.44, 7.41, 7.58, 8.12, 8.30, 8.36, 8.43, 9.29, 9.53, 10.20, 11.20, 1.52 a. m., 12.28, 12.58, 1.44, 2.39, 2.55, 3.22, 3.48, 4.12, 4.36, 5.39, 6.18, 6.40, 7.41, 8.27, 9.27, 9.30, 10.15, 10.36, 11.28 p. m. Sunday—2.10, 3.41, 5.41, 7.23, 7.58, 8.52, 9.34, 9.42, 10.37, 11.52 a. m., 12.33, 12.58, 1.28, 2.09, 2.39, 2.55, 3.17, 4.29, 5.34, 6.57, 8.14, 8.13, 8.27, 8.35, 9.42, 10.28, 10.36 p. m.

For Newark—5.36, 6.27, 7.05 (through train to Newark), 7.41, 8.36, 9.29, 10.20, 1.20 a. m., 12.28, 1.44, 2.39, 2.55, 4.12, 4.36, 5.39, 6.18, 7.41, 8.27, 9.30, 10.36 p. m. Sunday—7.23, 8.52, 9.34, 10.37 a. m., 12.58, 1.28, 2.55, 3.17, 4.29, 5.34, 7.14, 8.13, 8.35, 9.42, 10.36 p. m.

For Easton, Bethlehem, Allentown and Mauch Chunk—5.18, *8.17, 9.47, 11.19 a. m., 2.00, xx5.43, (6.59 p. m., Easton only). Sunday—5.45, 10.24 a. m., 1.58, xx5.43, 7.05 p. m.

For Wilkesbarre and Scranton—5.18, 8.17 a. m., 5.43 p. m. Sunday—5.45, 10.24 a. m., 5.43 p. m.

For Long Branch and Asbury Park, etc.—3.41, 8.12, 11.20 a. m., (12.28 Saturdays only), 4.36, 6.18, 8.27, 11.28 p. m. Sunday—12.58, 3.22 Red Band only), 3.41, 8.52 a. m., (2.09 Red Bank only), 3.17, 8.35 p. m.

For Atlantic City—3.41, 9.29 a. m., 12.28 Saturdays only), 3.48. Sunday 9.42 a. m., 2.09 p. m.

For Philadelphia—5.42, 7.39, 8.45, 10.43, 11.53 a. m., 12.42, 1.55, 2.45, 5.14, 6.44, 7.42, 8.47, 9.46, 10.48 p. m., 1.20 a. m. Sunday—8.45, 9.56, 10.43, 11.41 a. m., 12.42, 1.44, 2.45, 3.42, 4.38, 4.55, 6.38, 6.44, 7.42, 8.47, 9.46, 10.54, 11.54 p. m., 1.20 a. m.

For Baltimore and Washington. Daily, 7.45, 10.42 a. m., 12.42, 2.45, 6.44 p. m.

xxExcept Easton and Bethlehem.

*Except Mauch Chunk.

"WALDORF" Canned Goods

There is economy and satisfaction in using this famous brand of Canned Goods, which are Superior in Quality and Flavor. Try them.

W. W. DUNN

"THE PARK GROCER"

Duer St. and Lincoln Place.

HOTELS

WHEN IN PLAINFIELD, N. J., STOP AT

THE QUEEN CITY HOTEL

All Newly Furnished.

A la Carte Service Unsurpassed.

P. FLOERSCH, Prop.

V. M. FLOERSCH, Mgr.

HOTEL WALDORF

HENRY WINDHAM, Prop.

EAST FRONT STREET

Gottfried Krueger's Extra Beer on draught. Imported Wines, Liquors, and Cigars. Hotel accommodations, and private Dining Room.

HOTEL SOMERSET

Under New Management.

Newly Painted and Papered throughout. Table Board and Rooms by Day or Week.

W. G. FEASTER, Proprietor.

27 Somerset Street. Tel. 692-L.

HOTEL KENSINGTON

NORTH AVENUE

UNDER NEW MANAGEMENT

House Thoroughly Renovated.

147 NORTH AVENUE

SUNDAY DINNER—FROM 12:30 TO 2 P. M.—50 CENTS.

WEINMAN'S CAFE

GENERAL NEWS TICKER.

Stock quotations

Up to the Minute.

'PHONE 1027.

PUBLIC NOTICE.

Pursuant to a resolution of Inhabitants of the City of Plainfield by their Common Council adopted by a majority of the members thereof on the third day of February, nineteen hundred and thirteen, public notice is hereby given of the intention of the Inhabitants of the City of Plainfield by their Common Council to unite with the Borough of North Plainfield and the Borough of Dunellen to jointly provide, maintain and operate a system of conveying and conducting the sewage from said municipalities from a point in the City of Plainfield about nine hundred and fifty (950) feet southerly from the intersection of Green Brook and Rock Avenue from a point in the Borough of North Plainfield at or near the intersection of Rock Avenue and Green Brook Road and from a point in the Borough of Dunellen at or near the intersection of Bound Brook Road and Warrenville Road to a point on the Darling Farm at or near the intersection of Green Brook and Bound Brook in the Township of Piscataway, and to jointly construct, maintain and operate upon the said Darling Farm a plant, works or station with the appliances and appurtenances necessary for the treatment, rendering and disposal of the said sewage. The character and extent of the said joint system of sewerage, the percentage of capacity thereof to which the Inhabitants of the City of Plainfield shall be entitled, and the percentage of the total cost, damages and expenses of said improvements or works to be paid by the said Inhabitants of the City of Plainfield, together with the other terms and conditions upon which the Inhabitants of the City of Plainfield by their Common Council propose to join in such public improvement, may be found in the ordinance entitled "An Ordinance authorizing the Inhabitants of the City of Plainfield to unite with the 'Borough of North Plainfield' and the 'Borough of Dunellen' to jointly provide, construct, maintain and operate a system of conveying and conducting the sewage from said municipalities from certain points within said municipalities to a point near the intersection of Green Brook and Bound Brook in the Township of Piscataway; to jointly construct, maintain and operate such plants, works and stations as may be necessary for the treatment, rendering and disposal of said sewage; to fix and prescribe the percentage of the capacity of the said works or improvements to which each of said municipalities shall be entitled; to provide for the apportionment of the costs, expenses and other liabilities of the construction, maintenance and operation of the said works or improvements and to authorize the making and execution of a contract providing therefor," introduced at the meeting of Common Council of the Inhabitants of the City of Plainfield at a regular meeting thereof held on the third day of February, nineteen hundred and thirteen, and in the plans and specifications therein mentioned, which said ordinance, plans and specifications are now on file in the office of the City Clerk of the Inhabitants of the City of Plainfield at No. 251 North Avenue in said City. An estimate of the total cost and expense of said proposed improvement or work, and of the annual cost of maintenance, repairs, operation and supervision thereof, after the same has been completed, may be found in a statement of said costs and expenses prepared by George W. Fuller, Esq., bearing date August 1, 1912, which said statement is also on file in the said office of the City Clerk.

All persons who desire to object to the said proposed action of the Inhabitants of the City of Plainfield are requested to present their objections in writing to the said office of the City Clerk and file the same with him at or before the expiration of twenty days from the date of this notice, or to the Common Council of the Inhabitants of the City of Plainfield at its first meeting held after the expiration of said twenty days, which said meeting will be held on the tenth day of March, 1913.

Dated February 14th, 1913.

JAMES T. MacMURRAY, City Clerk.

VAIL

JEWELER and OPTICIAN

236 Park Avenue

OPPOSITE NORTH AVENUE.

WOMAN'S EXCHANGE

207 Park Avenue.

Afternoon Tea served daily from 3 to 5:30.

HARDWOOD FLOORING

PARQUETRY

OLD FLOORS REFINISHED.

GEO. E. WATT

150 North Ave. Tel. 333-W.

THE RABBIT WAS ABSOLUTELY SAFE--THE AUTO WASN'T

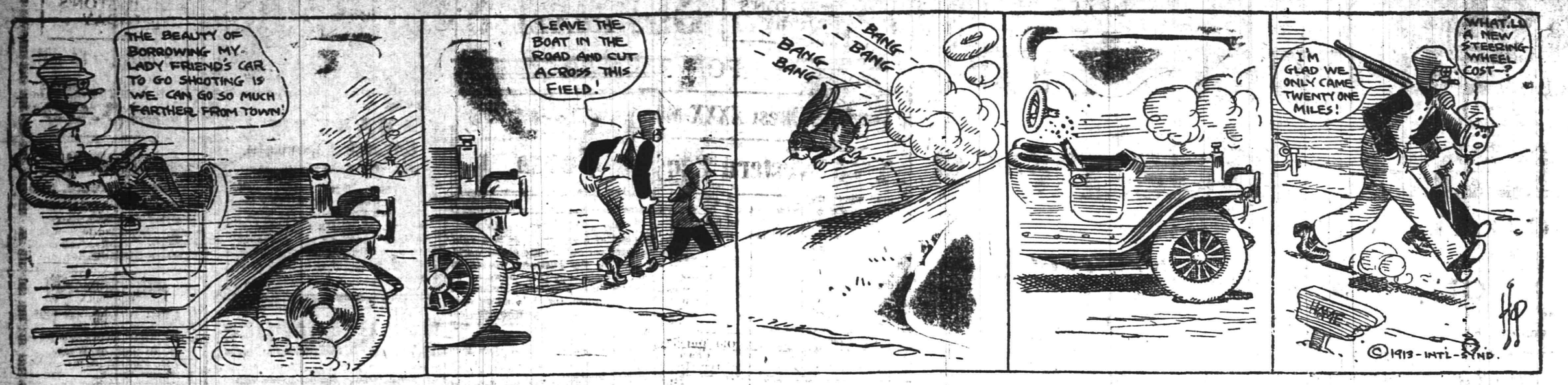

"MAC" SAYS

Baseball weather here again. Those Central New Jersey League teams won't have to go South to train if this temperature prevails right along. One advantage of living in Plainfield!

It seldom happens that five games of basketball are played on the same court during the short space of twelve hours. This will happen at the Scotch Plains Parish House tomorrow, however, if Manager Brodziak's plans materialize.

At the Parish House in the afternoon the Y. W. C. A. girls will play the Scotch Plains maidens and the boys from the St. Stephen's Church, of this city, will lineup against the Parish House juniors.

Scotch Plains will get another dose of the indoor sport in the evening when the Nonpareil and Hope Chapel girl fives of this city meet, and the All Plainfield boys' team will play the Parish House first team. The Netherwood A. C. will furnish the preliminary with the 'Plains seconds.

Plainfield High School will be represented by a trio of track athletes in the Dickinson High School meet at Jersey City tomorrow afternoon. Day, Mann and Dennison are the color bearers.

All Stars at Somerville tonight. Wait for developments.

Newark will be the destination of the Nonpareil feminine quintet of this city tonight. They are scheduled to lineup against the First Presbyterian girls' team of that place.

HUNTING AND FISHING

Tomcods are biting well, but a warm spell will be better for the fishing. The Communipaw docks are good places to try for them.

The best of the spring flounder fishing is found along Great South Bay and other bodies of water on the Long Island coast. Some of the fish now being caught weigh close to two pounds.

"Germproof Eels for Sale," reads a grocer's sign at Trenton. It seems that the Capital City is using chloride of lime to purify their drinking water that comes from the Delaware River, and the natives refused to eat the pickled eels that bore the Delaware brand.

Fifty-eight fish and game bills make the situation look as though the record is to be broken this year. About twelve more added to the list will do that, and those twelve are walking around the State House now. New Jersey ranks fairly high as a game State, but it tops the list for producing fish and game bills, which is some record.

The long streak in the glass tube showed 60 degrees at Trenton yesterday, and it made the shad fishermen think of shad and a pay day. Some of the men started to look their nets over and get things ready.

The Legislature is working rapidly on the bill to protect Cape May lobsters. As soon as Commissioner Napier informed the members that the Federal authorities would plant 6,000,000 lobsters along the coast line of Cape May they decided not to let the opportunity pass. So, hence the passage of a protective measure. The credit for securing this vast amount of sea food for New Jersey belongs to Commissioner Napier, who has worked on this subject with the Federal authorities for two years.

Classified advertising will find a business backer for any good proposition.

Bowling
OLYMPIA BOWLING ALLEYS
117 EAST SECOND ST.
WILLIAM F. WALTERS, Prop.

SPORTS OF ALL SORTS

BASKETBALL GALORE ON 'PLAINS COURT

Five Games Will Be Staged on the Parish House Court Tomorrow.

One of the largest and most complete basketball programs ever presented to Scotch Plains sportdom will be held in the Parish House at that place tomorrow afternoon and evening and Banager Zurnett Brodziak is making preparations to receive the largest crowd that ever attended an athletic exhibition at that place. In the afternoon the Y. W. C. A. girls' team, of this city, will furnish the attraction against the Parish House girls and will be the guests of the 'Plains girls during the evening when the main games will be staged.

Two boys' games between four of the speediest amateur quintets in this vicinity are on the evening program as is also the Nonpareil and the Hope Chapel girls' game. The 'Plains boys' first team will lineup against the All Plainfield combination. When these two aggregations met on the theatre stage in this city two weeks ago the result turned out to be a 17 to 41 victory for the Queen City combination. Scotch Plains, however, will be playing on its own court tomorrow night and a much harder fight is anticipated by the Plainfielders.

This is the second meeting of these two girls' teams, the first having been staged on the Hope Chapel court early in the season and resulted in a victory for the Nonpareils. The Chapelties have improved wonderfully since that time, however, and have put up good games against the North Plainfield High School and Dunellen fives and are confident of making the Nonpareils hustle this trip.

The evening program will include the following characters:

All Plainfields.		Scotch Plains.
T. Heron	forward	Ricketts
McNamee	forward	Thompson
Doig	centre	Marsten
Moulton	guard	Bettman
Glover	guard	Anson

Nonpareils.		Hope Chapel.
Miss H. Hummel	forward	Miss M. Duncan
Miss I. Hummel	forward	Miss Saffron
Miss Carson	centre	Miss Weber
Miss Smith	guard	Miss J. Duncan
Miss Debele	guard	Miss Mortimer

MURPHY-WOLGAST BOUT.

San Francisco, Cal., Feb. 21.—Boxing fans are attaching much interest to tomorrow's contest between Tommy Murphy and Ad Wolgast, because of the bearing that the result may have on the lightweight championship. The Harlem fighter has been a contender for the title for years, but has always been just outside the pale of champions. In the half-dozen 20-round bouts in which he has engaged since coming to the coast he has demonstrated that he is a much better performer over the long route than in the 10-round bouts in which he made his reputation in New York. If he should manage to get the decision over former Champion Wolgast tomorrow afternoon he will naturally be in line for a 20-round contest here with Willie Ritchie for the championship. Today Murphy and Wolgast ceased training and both appear to be in good shape for the mill. Each expresses himself as confident of victory, and the concensus of opinion of fight followers pressages a fight that will be well worth seeing.

"MET" JUNIOR GOLF CHAMPS HERE AGAIN

Fox Hills Gets Another Amateur Championships and Plainfield the Junior.

Fox Hills has been selected as the course over which the metropolitan amateur golf championship will be held this year. The executive committee of the Metropolitan Golf Association, in addition to chosing the Staten Island Club, also set the date for May 21 to 24 inclusive, and named A. H. Pogson, of Fox Hills, as the third member of the tournament committee. Howard F. Whitney, of Nassau, is chairman, with Frederick H. Thomas, of Morris county, as the other member.

The metropolitan junior championship, which was first held last year in this city, will be held here again this season, the date being left for a later decision. Last year only one day was devoted to the competition, which was won by Stuart D. Connolly, of Rockland, and it was suggested that the coming tournament be for two days. The Plainfield Country Club left it to the decision of the executive committee, which in turn voted to leave the matter to the club.

The junior event is decided along medal play lines, and at the time of its being held last year it was suggested that match play be substituted after a testing round, flights of eight being formed, the whole to be run off in two days. It may be, however, that 36 holes of medal play extending over two days will be adopted.

Fox Hills was once before the scene of the metropolitan amateur championship, that being in 1905, on which occasion Charles H. Seely was the winner. Since that time the links has been considerably improved and extended to more than 6,000 yards in length.

P. H. S. TRACKMEN WILL HAVE TO RUN

Plainfield Trio Will Have to Show Some Great Speed to Defeat Cracks.

Plainfield High School will be represented by a trio of its cinder path followers at the Dickinson High School athletic meet in Jersey City tomorrow afternoon. Morris Mann, Tony Dennison and Alfred Day will sport the Queen City institution's silks and are looking forward to annexing some of the handsome medals offered as incentives to competition. Mann will run in the fifty yard dashes, Day in the mile and Dennison in the 300 yard run.

All three of the local boys have been training faithfully for the past month and are in the pink of condition for the event. In the mile run Day will have to compete against such school boy cracks as Joe Meyer, of Central High School, Newark; Ezra Wenz, who won from Meyer at the Central High School meet and who holds the interscholastic mile title; and many other stars of past meets. This will not be the first time Day has competed against the Roselle High School runner, as he was a member of the Plainfield Y. M. C. A. five mile team that ran against the Elizabeth association road representatives captained by Wenz last spring.

In the sprints, Mann will have to beat "Jiny" Gardner, the pride of Central High School sprinters and Bartsch, the speedy representative of Dickinson High School.

Abe Rubin, another Central High man is looked forward to as the "Dark Horse" in the 300 yard run which Dennison has entered and Eistenstein, of the same school, is considered as a likely aspirant for the runner up honors.

SECOND SCHOLASTIC CONTEST TOMORROW

Plainfield and North Plainfield on the Saengerbund Court Tomorrow.

The second game of the interscholastic boys' basketball series will be contested on the Saengerbund Hall court tomorrow afternoon, when the North Plainfield High School and Plainfield High School quintets face each other. The initial contest resulted in a victory for the local boys but they were forced to travel the limit in order to pull off a win and did it only by a small margin.

Both aggregations have been practising faithfully for the past week getting in many extra sessions in preparation for the cup fight. In the event that P. H. S. wins this game the trophy will become theirs but if the Plainfielders drop this contest a third and deciding game will be necessary to award the cup and medals.

The respective coaches have been drilling their men in new plays since the first game and each school will have its strongest representative lineup on the court.

The teams will face each other as follows:

Plainfield.		North Plainfield.
Woodhull	forward	Taylor
Heron	forward	Van Mater
Good	centre	Dunning
Brynarisk	guard	Townley
Peacock	guard	Burner

NONPAREIL GIRLS PLAY AT NEWARK

Good Game Expected When Locals Meet Newark Church Girls Tonight.

The Nonpareil girls' basketball team, of this city, is scheduled to play in Newark tonight against the First Presbyterian feminine quintet of that city. The Newarkers put out a speedy aggregation to represent them on the court and it goes without saying that the Queen City combination will have its work cut out when it stacks up against this church five.

Tomorrow afternoon the local girls will meet Hope Chopel on the Scotch Plains Parish House court for the second time this season.

PIN TOURNEY IN TOLEDO.

Toledo, O., Feb. 21.—With more than 500 five-men teams, 1,165 two-men teams and 2,367 individual entries, the thirteenth annual tournament of the American Bowling Congress will have its formal opening in this city tomorrow under conditions that promise one of the most successful events in the history of the organization. For weeks the local committee has been busily at work preparing for the tournament and the entertainment of the visitors. Regulation alleys that are pronounced by experts to be perfect in every particular have been installed in the big Terminal Auditorium, where the competitions will take place. Ample accommodations have been provided for the spectators. The best bowlers in the United States will take part in the tournament. The entry list shows that Chicago, Cleveland, Cincinnati, Detroit, Milwaukee, Louisville, Indianapolis, Pittsburgh, Columbus and other big bowling centers will be well represented. Prizes aggregating almost $25,000 have been hung up for the successful contestants in the three weeks' battle, and the men who capture the national titles this year will not only reap a harvest of glory but a substantial sum of money on the side.

ROUGH GAME WON BY BOROUGH QUINTET

Fraternity Representatives Prove Themselves Masters on Rival's Court.

The Phi Pi Psi basketball team, which is composed of North Plainfield High School first team and class team players, journeyed to Bernardsville yesterday and defeated the High School team of that place by the score of 23-19. The game was exceedingly fast and rough and the local boys made most of their shots count. Captain Ashley Burner played the all-around game of the evening and was the whole spirit of the local team. For Bernardsville Obert played the best game. The trip was made by stage and a good crowd of rooters accompanied the team. Miss Casselle acted as chaperone.

The score:

PHI PI PSI.	G.	F.	P.
Beckman, f	1	0	2
VanMater, f	2	2	6
Love, c	4	2	10
Spencer, g	0	0	0
Burner, g	2	1	5
	9	5	23

BERNARDSVILLE.	G.	F.	P.
Hill, f	1	1	3
Obert, f	5	0	10
Ramsbury, c	0	0	0
Meany, g	0	0	0
Chrisman, g	0	0	0
	6	1	13

Referee, Dunning; timer, Kinney; scorer, Love.

COUNTY SCHOLASTIC ATHLETIC MEET PLANNED

Newton, Feb. 21.—Growing out of a project discussion at its meeting at Hamburg, the Sussex County Education Club is preparing for a county scholastic athletic meet on either the second or third Saturday of May at a place to be agreed upon later.

The affair will be similar to a picnic. Every pupil in Sussex county, together with their parents and members of boards of education, will be invited to bring lunch baskets and spend all day in pleasure seeking.

Acting as a committee to arrange for events and the various classes and decide upon conditions and prizes, the following principals will meet at Franklin Furnace Saturday: Stephen M. Case, Franklin; Charles Hoffman, of Newton; George Smith and W. A. Sohl, of Hamberg, and Harry R. Mensch, of Sussex.

The fixing of the exact date and the place for the meet will rest with the executive committee composed of Howard E. Shimer, Newton; A. Stanley, Sussex; W. H. Harris, Ogdensburg, D. Fred Aungst, and R. H. Salisbury, of Hamburg.

The Fact that the Demand for
Bartholomay
Rochester
Rienzi Beer
is constantly increasing is proof that the American public appreciate the surpassing excellence, the rich appetizing flavor of a brew that has never once disappointed during the 60 years of its existence.
YOUR HOME NEEDS A CASE
"Bartholomay Means Quality"
Distributed by
Henry Haurand
Plainfield, N. J.
Telephone 229

M'CARTY'S REAL HARD LUCK STORY

Heavyweight Fighter's Manager Tells of Their Woes.

LIVED MAINLY ON TOUCHES

Held Bat Nelson Up For $50—Paid Him Back After Palzer Fight—Once Had No Place to Sleep—Ate Himself Out of Boarding House.

When Luther McCarty's manager mailed a fifty dollar check to Bat Nelson recently it was the end of the hardest luck story that has adorned the record of any world's champion.

"When I borrowed those fifty bones from Nelson," said McCarney recently, "Luther and I were at the lowest ebb.

Photo by American Press Association.

LUTHER M'CARTY, CLAIMANT OF WHITE HEAVYWEIGHT TITLE.

In fact, the tide may be said to have gone out and left us stranded. We had pretty nearly taken the count.

"We had been hanging around Springfield, Mo., where I had horned into a fight club and was trying to get the cowboy started. We were literally down and out. We had stayed at the hotel on credit until the proprietor sadly notified us to brush along.

"I then farmed Luther out to various boarding houses, but he ate himself out of a welcome in one after another. His appetite didn't make him a good boarding house risk.

"We had to get along mainly on touches. It wasn't safe to wish me a pleasant good morning in those days.

"Luther never made a whimper. He would come around and make a touch from me, and I would let him have whatever I could. Sometimes I slipped him a dollar; sometimes it was only a quarter. I remember that once he asked me for money when I only had a quarter in the world. I split with him and gave him a dime. I will always remember the way he grinned and said: 'Bill, you ought to give me a little fatherly advice before you send me away with this. I am liable to go out and raise the dickens with this dime.'

"At last it got down to the place where we were dead broke. That was just a year ago. Bat Nelson had come to Springfield to fight a boy named O'Rourke for my club, and we were hoping that that would rehabilitate our fortunes.

"When night came Luther, who had used up his last boarding house, hadn't a place to sleep and nothing to eat. He sat down in the hotel office. I found a club sandwich that somebody had left and fairly poked this into his face.

"'Where am I going to sleep, Bill?' he asked.

"I thought a moment, then told him to sneak upstairs and crawl into Bat Nelson's bed. He disappeared, and after awhile there came a roar over the phone. Bat was demanding to know who the big bum was in his bed. At this demand I went upstairs, and together we surveyed the slumbering form of the cowpuncher.

"'I've batted him around for ten minutes, but I can't wake him,' said Bat. 'Who is the big tramp, anyhow?'

"'Why,' I said, with all the surprise I could muster, 'that must be Luther McCarty. He must have gone to the wrong room by mistake.'

"I politely pounded Luther awhile and told him to wake up and get out of Bat's bed, but Luther slumbered on. All he did was to curl up his legs.

"Finally I told Bat he had better give it up for a bad job and crawl in beside Luther. He did this, and Luther got a good bed for the night.

"We had expected to make a lot of money out of Bat's fight, but he succeeded in offending most of the white population of the town, and his fight was a frost. We didn't get enough money to pay Bat's $800 guarantee. We had to pay him his money, but I followed him to the train and begged him to give me some money back. He finally wrenched himself away from $50, giving me a check just as the train started."

STARS SHINE TONIGHT.

An all star aggregation, of this city, will journey to Somerville tonight, where it is due to clash with the representatives of that place on the basketball court. The local combination is composed of a number of former scholastic stars and a good game is expected.

HOPE CHAPEL IDLE.

No game has been scheduled for Washington's Birthday by Manager George Leighs, of the Hope Chapel first team and the players will be given a rest tomorrow. A number of the men are playing with other quintets on various courts.

FRESHMEN INVADE DUNELLEN.

The Plainfield High School freshmen basketball team is scheduled to go to Dunellen tomorrow night to hook up with the Monarch A. C., of that place.

DETROIT MAN IS WILSON'S DOUBLE

PHOTO by HAYES

THOMAS A. DOWNS OF DETROIT
WOODROW WILSON'S DOUBLE

The latest and most exact "double" of President-elect Wilson is Thomas A. Downs, a business man of Detroit, Mich. Mr. Downs' resemblance to Mr. Wilson is said to be striking.

At a recent banquet, when six hundred salesmen were present, Mr. Downs was elected unanimously to a place in the Cabinet of the new administration. Mr. Downs is to attend the inauguration and hopes to meet Mr. Wilson.

—Advertise in the Daily Press.

COAL DEALERS.

GEO. D. STEVENS COAL 717 WEST FRONT ST.

TenEyck & Harris
Dealers in
LEHIGH VALLEY COAL.
Office Rowley's Drug Store, 216 W Front St. Tel. 2081-J-2.

TenEyck & Kelley
COAL
41 South Ave. Tel. 1155

R. L. CLINE
(Successor to C. H. Rugg & Co.)
BEST LEHIGH VALLEY COAL
Yard and office 423 W. 3d St. Tel. 9

N. MEYERS & SONS
COAL
COKE AND WOOD
Office tel. 1152-w. 121 Watchung Av
Yard tel. 1911-w
4th and Washington Sts.

Richard Parrott, Jr.
BEST GRADES LEHIGH
COAL
30 South Second St. Phone 1569

PAINTERS AND DECORATORS.

AGENTS FOR
LIKE TILE
The Sanitary Wall Covering
WOOD KRUSTA
LITHOCHROME WASHABLE WALL DECORATION.
Interior Decoration a Specialty.
Woolston & Buckle
Painters and Decorators,
145 NORTH AVENUE.

Good Weather For Painting
is not over yet. There are plenty of fine days, all through the winter when painting can be done as well as in mid-summer; and it will last better, if the painter knows his trade. Twenty years has taught me how and I employ only the best mechanics, who know how to paint in winter as well as in summer.
JAMES C. HANSEN
PAINTER AND DECORATOR
Dealer in Wall Paper, Paints, Oils, Varnishes, Glass, etc.
141 E. FRONT ST. TEL. 346

L. Moraller & Son
WATCHMAKERS and JEWELERS
WATCHES,
CLOCKS and JEWELRY
Fine Watch and Clock Repairing Specialty.
219 Park Ave. Plainfield, N. J.

PLAINFIELD WINDOW CLEANING CO.
M. MERSTRICH, Prop.
Stores, Offices, Private Residences, New Buildings Cleansed, Scrubbed and Oiled.
Office, 121 Liberty St. Tel. 1945-W

FLOORS
HARDWOOD AND PARQUET.
Old Floors Refinished.
S. E. WARD & CO.
714 Webster Place, Plainfield, N. J
Telephone 1309-R.

Kindling and Grate Wood.
Prompt deliveries. Orders received at
80 SOMERSET STREET.
JOHN MOBUS.
P. O. Box 320. Telephone 10-F-4

HODGE'S PHARMACY
Y. M. C. A. BUILDING.
BELLE MEAD SWEETS.
Telephone 62.

KIVANTINOS & JELLING
Successors to Alex. Lusardi.
Foreign and Domestic Fruits, Choice Confectionery, Nuts, Cigars, etc.
211 W. FRONT ST. Tel. 836-W

J. C. POPE & CO.
INSURANCE AGENTS
110 East Front St., Plainfield, N. J.

A. H. ENANDER
Sanitary Plumbing, Gas Fitting, Steam and Hot Water Heating.
Contractor for Sewer Connections.
125 WATCHUNG AVE.

WELL DESERVED.

The Praise That Comes From Thankful Plainfield People.

One kidney remedy never fails.

Plainfield people rely upon it.

That remedy is Doan's Kidney Pills.

Plainfield testimony proves it always reliable.

Mrs. Earnest Dorflinger, 400 Clinton avenue, Plainfield, N. J., says: "I hold just as high an opinion of Doan's Kidney Pills today as I have for years. The cure they made in my case has been permanent and consequently I am glad to confirm my former testimonial." (Statement given January 19, 1911.)

On August 28, 1905, Mrs. Dorflinger gave the following account of her experience with Doan's Kidney Pills. "The first symptom of kidney trouble in my case was a dull, heavy pain in my back and head. This was followed by a tired, languid feeling and I knew that my kidneys were gradually giving out. I saw Doan's Kidney Pills advertised and getting a box at Randolph's drug store, I began their use. Before long my condition improved and I continued taking Doan's Kidney Pills until I was cured."

For sale by all dealers. Price 50 cents. Foster-Milburn Co., Buffalo, New York, sole agents for the United States.

Remember the name—Doan's—and take no other. **

SPECIAL
FOR FRIDAY AND SATURDAY

Elgin Butter, per lb	42c
Very Fine Butter, per lb	35c
Compound Lard, per lb	11c
Best Pure Lard, per lb	15c
Strictly Fresh Eggs, per dozen	37c
Fine Cooking Potatoes, per basket	45c
Granulated Sugar, per lb	5½c
Seeded Raisins, 3 pkgs.	25c
Not a Seed Raisins, per pkg.	10c
Rolled Oats, 6 lbs	25c
Buckwheat Flour, 6 lbs	25c
California Prunes, 3 lbs	25c
Maine Style Corn, 3 cans	25c
Baldwin Apples pony basket	30c
Pillsbury & Hecker's Flour, per bag	85c
Gold Medal and Ceresota Flour, per bag	80c
Yellow or White Turnips, pony basket	20c
Yellow and Red Onions, pony basket	25c
White Onions, per basket	35c
California Navel Oranges, 15 for	25c
Hickory Nuts, 2 quarts	25c
Black Walnuts, 2 quarts	15c

EXTRA
100 Stamps Free
With each pound of special Blend Tea, at per lb.... 60c

We Give S.H.Stamps
Fred. H. Firstbrook
116 W. Front St.
Phone 1754

SMALLEY BROS.
BUTCHERS
CHOICE MEATS
GAME IN SEASON.
ROASTING AND BROILING CHICKENS A SPECIALTY
BERKSHIRE SAUSAGE (none better).
Orders called for and delivered.
Telephone 88-A.

RITZ Inc.
BABCOCK BUILDING
CANDIES, ICE CREAM, DAINTY LUNCH

A few lines of To Let advertising will bring the tenant you ought to have had before.

Those work seekers who expect to find a job through one publication of a want ad are sometimes disappointed—though not always.

MINNESOTA RATE CASES' DECISION

The U. S. Supreme Court May Hand Down Important Opinions on Monday.

Washington, D. C., Feb. 21.—One or more decisions of unusual importance are expected to be handed down by the Supreme Court of the United States when the court reconvenes next Monday after a three weeks' recess. Again the prediction is being made that the decisions in the Minnesota rate cases and the Intermountain rate cases are at last forthcoming. Of the two cases most public interest is naturally attached to the so-called Minnesota case. The "Intermountain" or "Spokane" rate cases involve the constitutionality of the long and short haul amendment of 1910 to the act to regulate commerce, while the Minnesota case hinges upon the broad question of the power of a State to control the affairs of a company doing an interstate business. The Supreme Court's decision in this case promises to define more clearly the questionable dividing line between State and Federal rights. It was a recognition of the importance of the case from the latter standpoint that caused it to be seriously discussed at the memorable conference of Governors held at Spring Lake, N. J., several years ago.

The Minnesota rate cases have been under advisement for a long time. They originated nearly seven years ago in the action of the Minnesota Railway Commission in ordering the railways in that State to make a number of rate reductions, including many of the commodity rates, and reductions amounting to a little more than 20 per cent. on the average in the class rates.

An agreement was afterwards reached by the commission and the railways, by which agreement, in consideration of the commission withdrawing the commodity rates it had ordered, the railways agreed to the class rates ordered, accepting them as equitable. Notwithstanding this agreement, action was later taken against the agreed rates in the United States circuit court at St. Paul, the plaintiffs being, not the railway companies, but individual stockholders, the railway companies, however, financing the litigation and the railway lawyers conducting it. The result was a decision by Judge Sanborn that the class rates in Minnesota should revert to what they were before the 20 per cent. reductions were made.

The Minnesota Railway Commission appealed from the Sanborn decision to the Supreme Court of the United States. The decision of the highest tribunal in the Minnesota case will be of the greatest importance, both in its immediate bearing on the fortunes of the railways operating in that State and in its effect on the wider question of the right of a State Legislature or commission to control the affairs of a company doing an interstate business. The decision will apply not only to the Minnesota case but also to a number of similar cases that have arisen in Kansas, Kentucky, West Virginia, Missouri and other States.

The railways predict with every appearance of genuine confidence that the principle of non-interference by the States with rates, or other matters in connection with the operation of railroads doing an interstate business, will be finally laid down by the highest tribunal. In other words, they expect that the decisive victory won by the Great Northern, Northern Pacific and Minneapolis and St. Louis, when the legality of the rate reductions ordered by the State Railroad and Warehouse Commission of Minnesota was passed upon by the judges of the Circuit Court, will be upheld by the Supreme Court of the United States.

MONROE AVENUE SOCIETY ENTERTAINMENT NETS $65

The Ladies' Aid Society of the Monroe Avenue M. E. church realized $65 at the annual birthday social at the church last night. A program of songs, recitations and violin and piano selections were given. Rev. F. J. Hubach, the pastor, offered prayer.

Piano solos were rendered by the Misses Bessie Gunzelman and Louise Praed; vocal solos by Miss Post; violin solos, Miss Viola Staples; and songs, recitations and dialogues by a number of the small children of the Sunday-school. One of the features was a basket of articles known as a basket of fun, auctioned off by Rev Mr. Hubach, assisted by John J Praed and other members of the Men's Class. At the various tables scattered here and there in the church aprons, postcards, fancy articles, candy and refreshments were placed on sale. The chairmen were: apron, postcard and fancy article tables, Mrs. I. P. LaRue; candy table Mrs. John McCormack; refreshments, Mrs. J. J. Praed. Mrs. Theodore Van Pelt, as president, was the general chairman. Mrs. Frederick J. Hubach was chairman of the entertainment committee.

—The domestic workers—cooks, maids, waitresses and other helpers of the household—keep close track o' Press Wants.

Open All Day WASHINGTON'S BIRTHDAY

Scheuer's Bargains

Open All Day WASHINGTON'S BIRTHDAY

FOR THURSDAY, FRIDAY and SATURDAY

Scheuer's Best XXXX Minnesota Patent Flour, 24½ lb bag 72c, per Barrel $5.69

Good Western Eggs, dozen 25c — A good No. 6 Broom, each 25c

Granulated Sugar Limit 10 lbs with grocery orders; 10-lb bag 49c	Curtice Bros. Blue Label Catsup 25c kind, bottle 19c	Breakfast Cocoa Gold Medal Brand a box 15c	Crisco, Used Instead of Butter or Lard a can 22c	Stuffed Olives Large Bottles 25c kind 21c	Extra Queen Olives, 65c kind a bottle 45c
Mixed Nuts all New 2 pounds 25c	Loose Cocoa Shells 2 pounds 7c	Imported Sardines Boneless and Skinless Granadaisa Brand; large cans, can 21c	Baker's Premium Chocolate ½-lb cake 16c	Havemeyers & Elder's Crystal Domino Sugar 5-lb box 41c	Grand Ma's Borax Soap Powder, 4-lb pkg. 13c pkg., 2 for 25c
Campbell Soups Assorted Kinds 3 cans 25c	Old Dutch Cleanser Chases Dirt 10c size 3 cans 25c	Columbia River Pink Salmon 9c can, 3 cans 25c	Hecker's Cream Oatmeal 9c size, 3 packages 25c	Seeded Raisins 1-lb package, 9c, 3 packages 25c	Very Finest Carolina Head Rice, 9c lb; 3 lbs 25c
Takhoma Biscuits, the Cracker That Splits a package 4c	Just Received Sugar Wafers, 8c pkg. or Loose a lb 18c	Heinz Sauerkraut a pound 3c	Kirkman's Borax Soap 10 cakes 45c	Swift's Pride Laundry Soap 10 cakes 32c	Octagon Laundry Soap 10 cakes 43c
Empress Brand Asparagus, 18c can dozen $2.00	Belmonte or Premier Asparagus 23c can, dozen $2.70	Standard Pack Pears 10c can, dozen $1.10	Standard Pack No. 3 Tomatoes 10c can, dozen $1.10	New Pack No. 3 Spinach 2 cans 25c, dozen $1.45	French Peas La Soil Brand 2 cans 25c, dozen $1.45
Varick Early June Peas 11c can, dozen $1.30	Luscious Brand Extra Sifted Early June Peas, 15c can, dozen $1.65	Maine Style Corn 3 cans 25c; dozen 95c	Warwick Limas Extra Small 16c can; dozen $1.85	Extra Fancy Stringless Beans 15c can, dozen $1.65	Bertrand Freres French Olive Oil 75c bottle 69c
Rolled Oats Fresh and Sweet 6 lbs for 21c	White or Yellow Corn Meal 6 pounds for 20c	Fresh Wheat Farina 6c lb; 4 lbs for 22c	Graham or Rye Flour 6 pounds 20c	New Loose Hominy 4c lb; 3 pounds 10c	Black Walnuts 5c pound 6 pounds for 25c

LENTEN SPECIALS

Salt Mackerel, 5c each, 6 for	25c	Full Cream Cheese, a lb	22c
Salt Mackerel, large, 10c each, 3 for	25c	Imported Swiss Cheese, a lb	38c
Smoked Bloaters, 2 for	5c	Imported Roquefort Cheese, a lb	45c
Smoked Bloaters, Fancy, tagged	5c	Best Munster Cheese, a lb	24c
Bismark Herring, large jars	23c	Best Limburger Cheese, a lb	24c
Fancy Red Salmon, 1-lb can	17c	Philadelphia Cream Cheese, each	9c
Tunny Fish, 1-lb can (special)	22c	Shefford Snappy Cheese, each	9c
Kippered Herring in Bouillon, can	9c	Pim Olive Cheese in jars, each	13c
Breadsley's Shredded Codfish, pkg	9c	Neufchatel Cream Cheese, each	4c

HUB-MARK RUBBERS

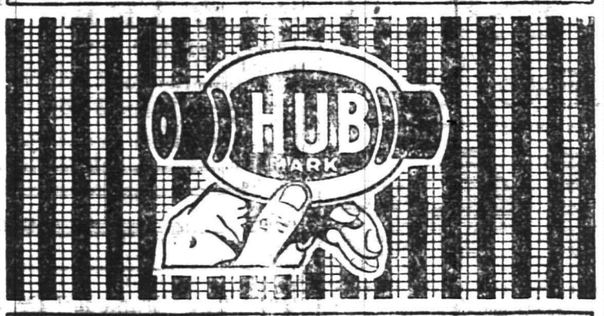

This Hub-Mark is your Value-Mark on Rubbers
Wear Hub-Mark Rubbers this winter. They cost no more than any first-class rubber. If your dealer can't supply you write us.
Boston Rubber Shoe Co., Malden, Mass.

Sure Edge Cutlery
WE ARE SHOWING A FINE LINE OF
Table Knives and Forks, ... 63c per set and upwards
Carving Knives and Forks, Keen Cutter goods.... $1.50 up
Pocket Knives, Robeson's make..... 50c up
Butcher Knives, Grape Fruit Knives, Spatulas, Kitchen Knives, Razors, regular and Safety, Razor Blades, Scissors, Shears, Kitchen Cleavers, Tweezers, Nail Clips, all fully guaranteed.
YOUR INSPECTION IS ASKED.
Gayle Hardware Co.
General Hardware and Housefurnishings
'Phone 398 Front Street and Park Avenue

Cash Specials At
Applegate's Meat & Produce Market
Open All Day Washington's Birthday, SATURDAY, FEBRUARY 22.

Loins Pork	13c	Prime Rib Roast	25c
Pork Chops	13c	Rose's Pork Loaf, by bag	22c
Roast Pork	18c	Rump Corn Beef	20c
Chuck Roast	16c	Oven Roast	18c
Pot Roast	14c	Potatoes, large basket	45c
Sausage, own make	18c	Yellow Turnips, pony basket	20c
Sirloin Steak	25c	Baldwin Apples, pony basket	30c

Clifford L. Applegate
163 SOMERSET STREET. TEL. 1710.

Kitchen Shelf and Cloth Dryer Combination
This is a folding Wall Rack giving twenty feet of drying surface; a splendid article for towels, stockings and children's clothes, with a shelf suitable for clock; 6x28 inches, nicely finished; usually sold at $1.25; special at 79c
Also the Star Combination Cloth Dryer, folding to several positions to suit your convenience. Also used as a Baby Cage, with its playthings will be contented for hours inside the ring.
A. M. GRIFFEN CO.
119-121-123 E. Front St., Plainfield N. J
Two 'Phones 6 214

SALE OF HATS
$2.00 Soft Hats—Sale Price - - $1.50
J. R. BLAIR 119 PARK AVE.

WHY NOT TAKE OUT AN AUTOMOBILE POLICY NOW AGAINST FIRE, AT 1½ PER CENT.
J. E. CURTIS, 183 NORTH AVENUE. PHONE 192

PHOTOS MATZEN
LARGE PICTURE FREE!
With one dozen of our 1a Cabinet Photographs we will give free one large (16x20 in.) Platinograph for framing.
CHRISTIAN F. MATZEN
The Photographer.
131 E. Front St. Tel. 897-W

The Most Inexpensive Way

to provide certain protection for your family is through the Whole Life Policy. Premiums cannot increase and every item of the policy is guaranteed. Write for rate at your age.

The Prudential

Founded by JOHN F. DRYDEN.
Pioneer of Industrial Insurance in America

Another Merry Christmas.

Over $70,000.00 Was Distributed Last Year By the Christmas Savings Club

Were you one of those who had the pleasant experience of receiving a check two weeks before Christmas just when you needed the money? If so you will want to join the Club again. If not, this is your opportunity.

If You Do Not Have Time

to come to this office in person someone else can attend to it for you. Members will be received on any business day between now and March 1st. Information regarding the various classes will be furnished on request.

THE PLAINFIELD TRUST COMPANY

ROTH & CO.

Special for Saturday, Feb. 22

Open all Day Saturday

LEGS OF CANADA LAMB
HINDQUARTERS OF MUTTON
LEGS OF MUTTON
HINDQUARTERS OF CANADA LAMB ..... **14½c lb**

CHOICE LOIN LAMB FOR ROASTING, WEIGHING 3 TO 4 lbs. ..... **16c lb**

Chuck Roast, lean, tender, juicy, for oven or pot roast, lb **14c**

Sirloin Steak, lb - - -
Porterhouse Steak, lb - **17½c**

RIB ROAST.

Blade Cut, lb 15c
Prime Cut, lb 18c

PORK PORK PORK

Fresh Cal. Hams to Roast, lb 16c
Pork Chops from Jersey Loins, lb ..
Fresh Link Sausage, lb 16c
Fresh Meat Sausage, lb .....

SPECIAL.

Genuine Taylor Pork Roll, lb 20c

JUST FOR SATURDAY.

Genuine Taylor Pork Goodies—all meat, no bone, no fat; for roasting, baking or boiling, lb 21c

Fresh Tripe, lb 8c

POULTRY POULTRY POULTRY

Fresh Soup, Boiling or Stewing Chickens, lb 16½c
Fancy Fricassee Chicken, lb 18c
Home Dressed Fancy Roasting Fowl, lb 22c
Maryland Turkeys Milk Fed Roasting Chickens.

Fancy Eggs, dozen 24c
Butter, lb 30c
New Laid Strictly Fresh Country Eggs, regular 40c; dozen 28c

AUTOMOBILE SHOW NEWARK FEB 15-22

First Regiment Armory
Sussex Ave., Hudson & Jay Sts.
More than 300 pleasure cars and commercial vehicles, worth $750,000. Concerts afternoon and evening.
Open Daily 10 A. M. to 11 P. M.
ADMISSION .....50 CENTS
Take Central Ave., Roseville or Clifton trolley to reach the Armory. 2 13 15 17 19 20 21

AMUSEMENTS.

PROCTOR'S

THE HOME THEATRE
MOTION PICTURES AND VAUDEVILLE
DAILY, MATINEE AND NIGHT AT 2 P. M., 7 P. M., 9 P. M.
NEW PICTURES DAILY
EVERY SHOW GIVEN IN FULL
NEW COMPANIES MONDAY AND THURSDAY
TODAY'S VAUDEVILLE
THE EARL AND THE GIRL
Broadway Musical Comedy
Mostly Girls.
BAKER & COOK
Comedians.
GRACE CARR & CO.,
Comedy Sketch,
"THE GRAFTER."
MEPO & MEPO.
Novelty Musicians and Singers.
BREAKAWAY BARLOWS,
Aerial Act.

CARL SILBERT'S JEWELRY STORE

is now located at

255 W. Front St.

Opposite Postoffice.

LOOK FOR WHITE STREET CLOCK

EYES

For Tired Eyes and Dull Headaches consult

ROBERTS
EYE SIGHT SPECIALIST
Eyes examined FREE
Eye Glasses $1.50 up
148 East Front St.

SAFEGUARD YOUR VALUABLES.

by placing them in a Safe Deposit Box in our Round Door Manganese Steel Vault, where a box of liberal dimensions may be rented for $5.00 a year. Here Stocks, Bonds, Mortgages, Insurance Policies, Jewels and valuables of every description may be lodged secure from fire as well as thieves.

Access may be had from 8:15 to 4:30..
Allow us to show you our modern appointments.

THE STATE TRUST COMPANY
$100,000.00.

WE ARE OUT FOR THE BUSINESS; ALL GOODS ARE GUARANTEED.

5 lbs Sugar 24c
10 cakes Kirkman's Soap 45c
1 pkg. Kirkman's Soap Powder 3c
24½ lbs Daniel Webster Flour 75c
¼ lb Baker's Cocoanut 8c
3 cans Good Milk 25c
3 cans Magnolia Milk 30c
1 pkg. Not-a-Seed Raisins 9c
1 can (reg. 13c) Peas 10c
1 can (reg. 13c) corn, 10c, or 3 for 25c
1 can (reg. 13c) Tomatoes 10c
Duryea's Corn Starch, pk 8c
1 lb 40-50 Prunes 9c
1 gallon can of Apples 28c
1 can Fancy Tall Asparagus 22c
1 can medium size Snieder's Beans 13c
1 tall can Red Salmon 13c
6 cakes Babbitt's or Gold Soap 25c
6 cakes Octagon Soap 25c
24½ lbs Pillsbury Flour 80c
4 quarts Red Onions 15c
3 pkgs. Quaker or Mother's Oats for 25c
1 can of nice 3-lb Pears 13c
Small Dried Beans, lb 5c
Reg. 5c box Matches 3c
Reg. 80c Olive Oil 50c

C. O. SMITH
Cor. 4th and Liberty Sts.
Telephone 1346 th-f

New Dancing Class

WEDNESDAYS, at 332 EAST FRONT ST

Children's Class, 3:30 to 5 o'clock; preliminary steps, polite training, waltz two-step, and many new fancy dances.
Advanced class, 5:00 to 6:30 o'clock: Waltz, two-step, Boston, Spanish Aviation, Harvard Tango, Grapevine Dances all the latest steps in the new dances.
Adults' class at 8:30 o'clock, all the latest and new Ballroom Dances; also private instruction.
For terms or further particulars address
MISS HUNTINGTON,
332 East Front St. Telephone 501-R.
2 5 1mo

FURS AT HALF PRICE

We are announcing our sale and beg the people to consider it. The offers which we are making on our goods are such as the public will positively not be able to duplicate at any place or any time. High class goods at prices which you would pay for cheap, inferior articles elsewhere. The reason for our making this sale is plain to everybody, all having felt the warm weather, which results in our being heavily overstocked. It will pay the largest interest on your money to buy now even if you do not expect to get much wear from the garments this winter. The goods will be of use for several seasons as our styles are the latest staple designs and always in style.

COLD STORAGE AND REPAIRING
For the Summer at Special Prices.

Charles Kurtzman

PLAINFIELD FUR STORE
178 East Front St., Plainfield
DR. PITTIS OFFICE BUILDING
Tel. 1935-J. OPEN EVENINGS

For Safety Sake

demand our policies. You can hunt the WORLD OVER without finding any better companies, more liberal contracts, or better service than this office affords.
Automobile fire at 1½ per cent. and 2 per cent.

REAL ESTATE LOANS RENTS **GEO. M. CLARKE CO.** Babcock Bldg., Telephone 205 Plainfield
INSURANCE OF ALL KINDS.

TRY A PRESS WANT AD.

The "Famous" Dr. Jonas Cushion Comfort Shoe for Women, at 1.49

STORE OPEN ALL DAY SATURDAY

M. Abrams

EVENING SLIPPERS.
Satin in all colors; patent colt and dongola kid; a large variety to choose from, at 1.29

Our semi-annual sale is now in full swing, the many lines are still complete in sizes and many styles to choose from. A glimpse at our windows will convince you of the many great reductions.

There is still left about 350 pairs of Women's HIGH-GRADE Shoes; assorted styles in button and blucher; A, B and C widths; former prices from $2.50 to $3.50—

Now $1

Women's, Misses' & Children's Storm Rubbers

at 29c Per Pair

M. ABRAMS 229-233 West Front St., Plainfield
Branch: New Brunswick, N. J.

FORM NURSING ASSOCIATION.

Long Branch, Feb. 21.—Seventy-five women, representing the various city churches and benevolent institutions, met at the home of Mrs. Brent Good, in Morris avenue, yesterday afternoon, and organized the Long Branch Visiting Nurse Association. It is the first organization of its kind in Monmouth county. The officers are: President, Mrs. J. W. Cunningham; vice presidents, Mrs. Leon Cubberley and Mrs. Christopher Gregory; recording secretary, Mrs. Mary D. Cannon; financial secretary, Mrs. Howard Green; treasurer, J. H. Davis, Jr. Mrs. Cunningham presided at the meeting, and the address of the afternoon was made by Miss Crandall, executive secretary of the National Organization for Public Nursing. Other addresses were by Miss Helen Forbes, of Wilkes Barre, Pa., a visiting nurse, who outlined her work, and Miss Grace L. Button, secretary of the Monmouth County Auxiliary to the State Charities Aid Association. The members of the association, prior to organization, had raised over $900. The visiting nurse, only two weeks on the field, reported forty-seven visits.

—Read the Press want ads.

OUR COMRADES.

You read this and you read the want advertisements. You are the people that pave and pay the way. That's why you are Daily Press people.

PLAINFIELD DAILY PRESS

THE WEATHER.

Snow this afternoon and tonight; Tuesday probably fair. Max., 50; Min., 18.

Established May 10, 1887. TWELVE PAGES. PLAINFIELD, NEW JERSEY, MONDAY, FEBRUARY 24, 1913. TWELVE PAGES. Two Cents a Copy, $5 a Year.

4 DAYS MISSION MEETINGS CLOSE

Rev. Dr. Stackhouse's Sermon Final Feature of Local Baptists Conference.

A STIRRING DISCOURSE

Mrs. Gabriel Reid Maguire Gives a Talk at the Last Showing of the Remarkable Missionary Exhibit at First Baptist Church.

"Consecration and Missions" was the theme of an eloquent sermon given by Rev. Dr. W. T. Stackhouse at the First Baptist church, yesterday morning, closing the four days' session of the Missionary Convention and Institute held under the auspices of the First, Park Avenue, Temple and Seventh-Day Baptist churches. Dr. Stackhouse is the secretary of the Baptist Laymen's Missionary Movement and is now engaged in the interest of the three million dollar campaign for missions.

"Consecration is a term much abused and misapplied," Dr. Stackhouse said. "It is vastly more than what many people seem to think it is. It is not merely a religious spasm, however fervid it may be. Consecration is much more than the understanding and staunch defense of any creed, however Scriptural that creed may be. The greatness of a man is determined not so much by what he says, as what he does.

"A man cannot be straight Godward and be crooked manward. Consecration means more than perfection of organization, however complete that organization may be. What we need as a church is not more cumbersome machinery with which to work, but more power to operate the machinery we have. Consecration involves all the powers of the human soul. It embodies love first of all, love, strong and enduring and unstinted. It is love that has made it possible for men and women to brave unnumbered perils and persecutions that they might give the Gospel of Christ to those, among whom were our own ancestors, who were living and dying in the darkness of heathenism.

"It was love that made man to be God's image; it was love that sent God to be in man's image; it is love that will bring both God and man into the same image. As God has loved, so we also must love both Him and His. If we have not that love, we are not the true Christians the Master intended us to be. That love will involve sacrifice, just as human love always involves sacrifice.

"Consecration is love, love in the broadest sense, love which includes the universal brotherhood and sisterhood of mankind. The missionary spirit is just that and nothing more. If we have this spirit we shall not begrudge anything for the cause, we shall give of our interest, our sympathy, our money, our very selves, after the manner of that one who came 'not to be ministered unto, but to minister.' It will involve our level best. God gave the best in heaven for us; Jesus Christ gave His best for us; do we not owe our best to Him?

"When every one of us is consecrated to the Master in the way we ought to be, then right speedily shall His deepest desire be accomplished that all the world shall be won to Him. It can be done in this generation with that kind of consecration and what can we answer Him, why we have not done it?"

The missionary exhibit was open in the afternoon from 3 to 5 o'clock, when the last opportunity was given to see the remarkable collection. In the place of the regular Sunday school session, Mrs. Gabriel Reid Maguire gave an interesting talk to the school and friends of the missions.

VICTIM OF ACCIDENT.

Henry Redd, aged 30 years, colored, of 411 West Fourth street, is a patient at Muhlenberg Hospital under treatment for a serious injury to his eye. He was riding his bicycle home Saturday night, when the forks of the machine broke, throwing the rider head first into the street. The eye came in contact with a sharp stone, inflicting a bad injury. The physicians believe that the sight will be saved.

TO STUDY "T. B."

Mary L. Leahy, of Watchung avenue, left this morning for Chicago, where she will take a six weeks' special training course in the Municipal Tuberculosis Sanitarium there. Miss Leahy has been the visiting nurse for the Anti-Tuberculosis Society for the past five years.

SAILING ON THE CARMANIA.

Mrs. Mary E. Truitt and maid, of North Plainfield, will sail March 1 on the Carmania for a three months trip abroad, joining some friends from Philadelphia, who will return in August.

YOUNG "JOY RIDER" GETS JAIL SENTENCE

Blauvelt Files Bond After An Appeal Before Squire Geo. Hughes.

Bradford Blauvelt, the seventeen-year-old chauffeur for Andrew McCardell, who while driving a high powered Studebaker roadster along the Warrenville road on Thursday night, Feb. 13, crashed into two vehicles injuring five persons, was arraigned Saturday afternoon before Justice of the Peace George F. Hughes, in the Watchung court, on charges of assault and violations of the automobile law. The latter complaint covered the section of the law which makes it an offense to fail to give aid to the injured and to try to escape after causing an accident, an offense which the young prisoner committed at the time of both accidents. After testimony was heard a sentence of thirty days in the county jail was imposed on this charge.

The prisoner took an appeal and was released on furnishing a bond of $500 for his appearance when his case is called in the Somerset County Court. The hearing on the other assault charge preferred by Mr. and Mrs. Charles Drummond, of Springdale, will take place Saturday, Mar. 1.

Blauvelt was to have been arraigned before City Judge De Meza in the local police court preceding the Watchung hearing, but on motion of J. Henry Crane, counsel for the defense, the hearing was postponed for one week.

Helen Drummond, aged two years, who was badly injured when the machine Blauvelt was driving collided with the rig in which she was riding accompanied by her parents, will recover, although it is probable that she may lose the sight of her left eye.

ANDERSON IS HEAD OF P. H. S. ALUMNI

Association Awards Prizes in Speaking Contest at Annual Meeting.

The annual meeting of the Plainfield High School Alumni Association was held in the Plainfield High School Saturday afternoon with appropriate exercises including the annual public speaking contest in which the High School pupils were participants. It has been the custom of the association to present two prizes each year for public speaking and the awards, consisting of two ten dollar gold pieces, were presented to Miss Marion Wean and Carter Goodrich. Miss Wean gave a recitation entitled "Liberty," while Mr. Goodrich delivered the speech of "Victor Marenzo."

These officers were chosen by the association: President, Francis K. Anderson, '04; vice president, Dr. Sidney R. Titsworth, '97; secretary and treasurer, Miss Margaret Leggett, '10. An executive committee composed of the following members was selected to serve during the coming year, Mrs. Frank Clawson, 00; Martin R. Stutsman, '05; Orlando Lounsbury, '08, and William D. Murray, '75.

WASHINGTON'S BIRTHDAY PARTY FOR THEIR FRIENDS

Dr. and Mrs. Edwin I. Smalley, of Central avenue, acted as hosts at a Washington's Birthday party held at their home on Central avenue Saturday night. The house was appropriately decorated with bunting and cut flowers and the color scheme taken from "Old Glory," was prominent everywhere.

The evening was spent in playing "500," Mrs. N. W. Currie being awarded the prize for the women's honors while D. Y. Smith carried away the men's award. Card playing was enjoyed until a late hour after which the guests repared to the dining room where refreshments were served. At each guest's place a novel souvenir to commemorate the birth of the Nation's first president was placed and these lent a feeling of genuine patriotism to the occasion. Among those present were the Misses Roberta and Myrtle Reynolds, Miss C. Isabelle Randolph, Albion Ledbitter, Dr. and Mrs. N. W. Currie, Dr. and Mrs. H. V. Hubbard, Mr. and Mrs. Theodore Mantz, Mr. and Mrs. D. Y. Smith, Mr. and Mrs. T. R. Randolph and Dr. and Mrs. Edwin Smalley.

D. AND D.

In the borough police court this morning Charles Payne, who claims his home as Westfield, was arraigned on a drunk and disorderly charge. Sentence was suspended by Recorder Gano.

OUR GOVERNMENT WON'T INTERVENE

President and Congress in Accord But Troops Are Ordered to Galveston.

MADERO PEOPLE FLEE

Murdered President's Followers Fear Like Fate—Wood Not to Consult President-elect Wilson—U. S. is Prepared for Trouble.

(By Telegraph to The Daily Press.)

Washington, Feb. 24.—While still keeping it cutlas to the grindstone preparing for possible trouble, this government does not contemplate any move in the Mexican situation. The killing of Madero and Suarez, while causing indignation and disgust and furnishing another object lesson of the anarchy in Mexico, does not of itself warrant over-action on the part of the United States. The President and Congress are in accord inthat conviction and no public clamor will move them. President-elect Wilson is being supplied with information and will be kept in touch with the situation. Whoever may be the new Secretary of State a week from tomorrow, he will find a thoroughly organized diplomatic service fully posted.

Mexico City, Feb. 24.—Each train that left Mexico City last night and early today bound for the coast carried men who had been active in the support of Francisco I. Madero. These men feared they would be murdered as were the deposed President and Vice President.

Washington, Feb. 24.—Orders were issued today to the Fourth and Sixth Brigades of Infantry and the Third and Fourteenth Regiments of Cavalry to entrain for Galveston immediately. The Fourth Brigade of Infantry has its headquarters at Chicago; the Sixth Bride at Fort D. R. Russell, Wyoming; the Third Cavalry at Fort Sam Houston, Texas, and the Fourteenth Cavalry at Fort Riley, Kansas. This is part of the plan to assemble a complete military organization for any untoward events in Mexico. Major General W. H. Carter will be placed in supreme command.

Washington, Feb. 24.—Major General Leonard Good today denied the statement that he was going to Trenton to confer with President-elect Wilson regarding the possible intervention in Mexico.

London, Feb. 24.—The British Government will refuse to recognize the new government of Mexico until it has been confirmed by a general election, according to a statement made in authoritative quarters here.

COLORED ASSAILANT GETS JAIL SENTENCE

Elizabeth, Feb. 24.—James Tate, colored, of this city, who fled to Chicago after shooting Mark Lovell servant in the household of R. A. Claybrook, of 403 East Seventh street, on November 25, and after being caught by a private detective in the Windy City was brought here by Chief Kiely and County Detective Gallatain, has been sentenced to serve an indeterminate term of from two to seven years in State's prison by Judge Connolly today. The charge against him was atrocious assault and battery.

Following a quarrel over the affections of Miss Virginia Booker, a colored woman, also in the employ of Mr. Claybrook, Tate fired four shots at Lovell, one bullet taking effect in the latter's head and nearly causing his death.

ANNUAL TURKEY SUPPER.

The Missionary and Aid Society of Warren chapel will hold its annual turkey supper at the chapel, Thursday night. The proceeds of the affair will be used to help pay off the mortgage. Supper will be served from 6 to 8 o'clock. There will be a program of music and Mrs. George H. Campbell will give character readings.

CARD CLUB MEETS.

Mrs. Walter F. Manning, of West Seventh street, entertained the Friday afternoon Bridge Whist Club at her home Friday. At noon luncheon was served and the afternoon was spent at cards. Mrs. Manning won the first prize while the consolation award went to Mrs. Samuel Beekman.

PRESENT YOUR BILLS.

All bills against the city must be in the hands of City Clerk J. T. MacMurray by tomorrow night to insure payment at the March meeting of the Common Council.

—Men's sole and heel waterproof, 75c and 90c, at "U. S. Shoe Repairing Co.," 122 East Front street. ***

The Daily Press Magazine Free

An Attractive New Monthly Feature to Appear Next Saturday.

Probably for the first time in any city of the size in this country, the Plainfield Daily Press has added as a feature a superb magazine to be given to its subscribers absolutely free of charge. The custom was inaugurated by the biggest newspapers in the United States, the New York Evening Post being the most recent to undertake the scheme, but heretofore it has always been considered beyond the reach of the smaller daily to introduce such an elaborate feature.

In most instances the great newspapers issue the magazine once a month as is the case with the New York American and this will be the rule with the Plainfield Daily Press, whose magazine will be the finest published today in connection with a daily newspaper. It will be printed on fine paper, with a handsome cover in colors, and its contents will be so attractive that every member of the family will be eager to read it from cover to cover.

An idea of the character of the publication may be gained from the fact that the leading story in the first forthcoming issue is written by one of the most famous short story authors of the day, Gouvernour Morris, and is illustrated by Henry Hutt, who has few if any equals as a magazine illustrator. The title of Mr. Morris' literary effort is "The Elect." The many other fine features of the initial number will be found in an advertisement published elsewhere in this issue.

The Plainfield Daily Press Magazine will be enclosed in the issue of the paper on Saturday, March 1, and in every issue on the first Saturday in each month.

As the supply will be limited and is sure to be exhausted early on the afternoon of publication, those who are not regular readers of the Daily Press should leave their orders now either at this office or with a newsdealer.

BIG CROWD ATTENDS JR. O. U. A. M. BAZAAR

Franklin and Somerset Councils' Week's Great Fair Open Auspiciously.

The fair being held by the degree teams of Franklin Council, No. 41, and Somerset Council, No. 104, Jr. O. U. A. M., opened Saturday night in the Company K Armory, on West Front street, when 500 were present. The hall is artistically decorated with national flags, red, white and blue bunting and Japanese lanterns.

Tonight will be known as military night, in honor of Company K, which will appear in the hall for assembly and roll call. Tomorrow night will be known as the William G. Holton Council, of Dunellen, night; Wednesday night Plainfield and Benevolent Councils will have charge of the affair; Thursday night Franklin Council initiatory team will appear on the floor in full uniform and will take full charge of the evening's enjoyment; Friday night Somerset Council's degree team will be on hand and Saturday night the degree teams of both Franklin and Somerset Councils will be present.

The committees in charge of the various booths and other features follow: General committee, Franklin Council, William J. Hartpence, Harry Winn and Charles S. Wilson; Somerset Council, George Wilson, Chester Dayton and William England. The general chairmen are William J. Hartpence and George Wilson, captains of the degree teams. The floor committee is composed of Fred Lanning, chairman; John Kliner, Gilbert Lewis, Samuel Kriney and Frank Stodd; donation booth, George Laird, chairman, Arthur Tallman, Joseph Martin, Charles Vogt, Chester Allen, Frank Ingerham and Charles DeCamp; refreshment committee, Chester Dayton, chairman, Harry Winn, Howard Wagner and Warren Stewart; hat check, Howard Owens, chairman, Edward Dunham, Bert Snowden, Harry Fahn and Charles S. Wilson; ticket office, Fred Welch and Fred Kriner; door, Harry Nolte, William Robbins, William Ruttledge and Fred Hafner.

Among those that have donated goods to the organizations are Public Service Corporation, Powlison & Jones, W. H. Olmstead, C. M. Nagle, Neumann Brothers, Morris Abrams, H. Adelberg, J. J. Varley, The Outlet, Nat Bernstein, Plainfield Credit Co., The White Store, Woodhull & Martin, Shirley & Johnston, Leo Slonim, Reliable Jewelry Shop, Carl Silbert, A. M. Griffin Co., Kirch Hardware Co., Philip Swain, Paris Cloak Store and James R. Blair.

—Press want ads. pay.

MISS CRUIKSHANK WEDS ON FRIDAY

Her Marriage to John M. Jewett to Take Place at Her Father's Home.

ONE HUNDRED GUESTS

Two Clergymen to Officiate—Members of the Bridal Party—Bride-elect Prominnt in Plainfield Society.

Miss Helen Moore Cruikshank, daughter of Simeon A. Cruikshank, of Belvidere avenue, and John M. Jewett, of Cherryfield, Maine, will be married Friday evening at 6 o'clock at the home of the bride's father. The wedding and reception will be a small one, the guests being limited to about one hundred.

The ceremony will be performed by Rev. Dr. E. L. Stoddard, of Jersey City, assisted by Rev. Dr. J. S. Zelie, pastor of the Chescent Avenue Presbyterian church, uncle of the bridegroom-elect. There will be two attendants, Mary Elizabeth Stockton, niece of Miss Cruikshank, who will be flower girl, and Roger Vreeland, a cousin, who will be page.

Miss Cruikshank has chosen ten young women, school friends, who will form an aisle, holding roping of smilax through which the bridal party will pass. They will be Miss Helen Lancaster, of New York; Miss Helen C. Jewett, of Cherryfield, Maine; Mrs. Douglas C. Anderson, Mrs. Frederick T. VanAuken, Miss Marguerite Carpenter, of Plainfield; Miss Louise Gillette, of Minneapolis, Minn.; Miss Grace Battles, of Philadelphia; Miss Catherine Cushing, of Chicago; Mrs. Joseph H. Clark, of Flushing, L. I., and Mrs. Joseph Francis Weller, of Rochester, N. Y.

Miss Cruikshank has been prominent in the younger society set of Plainfield, and has been active in outdoor sports. Like her sister, Mrs. H. Reeve Stockton, she is a clever horsewoman. Mr. Jewett is a graduate of the University of Maine, Class '09, and is now engaged in business in Boston. After the wedding and honeymoon, the couple will reside at Brookline, Mass.

HELP, HELP, POLICE! ONLY A FALSE ALARM

Noticing a light in the residence of Burnett C. Kenyon, of 752 West Second street, Friday night and knowing that members of the family were at Palm Beach, Fla., Patrolman Nolan suspected burglars were at work. Patrolmen MacIntyre and Walsh were summoned from headquarters. One guarded the front while another "copper" hid in the rear to see that no one escaped. Nolan went to the front door and rang the bell. Finally he grew impatient at the delay and unceremoniously pushed his foot through one of the window panes and entered the house. No sound of retreating footsteps reached his ears and a thorough search failed to reveal the presence of any one in the place. Nor was any evidence of burglars to be found.

It later developed that the caretaker of the house had left the gas burning as a precaution against intruders.

IN GEORGE'S HONOR.

A Washington's Birthday entertainment was given Friday night by Mrs. John Melick and Mrs. William Wann, of 716 South avenue. The decorations consisted of flags and cut flowers. A feature was a vocal and instrumental program of music and dancing. The women wore costumes representing Martha Washington. A buffet luncheon was served. Guests were present from New York, Westfield and Plainfield.

CHICKEN OWNERS BEWARE.

Chicken thieves visited the coops of Charles E. Doane, of 58 Norwood avenue, Saturday night, and succeeded in "absconding" with ten of the feathered stock. Firty-one birds have been stolen from other poultry owners in the vicinity, A. W. Hauck, of 50 Norwood avenue, having been visited twice within two weeks by the thieves. Sergeant Flynn, of police headquarters, has been detailed to investigate.

DANISH CHURCH SOCIAL.

The members of the Danish church enjoyed a basket social on Saturday night. Rev. N. W. Nyrop, of Brooklyn extended a greeting to all present. The program consisted of piano selections by W. Thomson and vocal solos by Miss N. Peterson. Over $60 was raised by an auction of baskets of fruit. Mrs. G. Norton was chairman of the refreshment committee and Miss N. Peterson of the entertainment committee.

It's Catching.

Everybody is joining the McDougall kitchen cabinet club at Woodhull & Martin's. ***

MISS MEEKER BRIDE OF WM. E. REYNOLDS

Rev. Dr. Herring Officiates at Marriage of Jos. E. Meeker's Daughter.

Miss Laurita Meeker, only daughter of Mr. and Mrs. Joseph E. Meeker, of Arlington avenue, and William E. Reynolds, of Somerset street, were married Saturday evening at the home of her parents. Rev. Dr. Charles E. Herring officiated in the presence of a large number of relatives and friends.

The bride wore a gown of white charmeuse with pearl trimmings, en train and a veil and she carried bride roses. The maid of honor was Miss Annie Williams, of Brooklyn, whose gown was pink charmeuse, with pearl trimming and shadow lace and she carried pink rises. The best man was Harry Uhler, of this city, and the flower girl was Evelyn Meeker, niece of the bride. The page was Richard Meeker, Jr., nephew of the bride. The ring ceremony was used. The bride was given in marriage by her father.

The Lohengrin wedding was played by Miss Irene Day, as the bridal party entered the parlor, followed by the Mendolssohn Wedding March. The color scheme was pink. The floral decorations were furnished by Stanley, the florist. The dining table was attractively decorated, pink and white being the prevailing colors.

Dancing followed. When the couple left for the wedding trip the bride wore a traveling suit of brown. The groom's gift to the bride was a handsome lavalier and pearl pin and the bride gave the maid of honor a gold bracelet and rings to the flower girl and page. The gifts received by the bride included furniture, cut-glass, silverware, pictures, etc.

The bride was formerly engaged as a saleswoman at Tepper Brothers. Prior to removing to this city she resided at New Market. The bridegroom has been a resident here for several years. He is an electrician.

CASTS CHOSEN FOR HIGH SCHOOL PLAYS

P. H. S. Juniors Will Present Two Sketches in School Auditorium Mar. 1.

A final tryout for places in the casts to compose the two Plainfield High School Junior class plays were held in the High School Auditorium Friday afternoon and a definite selection arrived at by the judges who were members of the faculty. The class will give two plays, probably on the evening of Saturday, March 15, the first "Ici on Parle Francais," being presented by William Thompson, Eynon White, Cortlandt Fleming and the Misses Elizabeth Doig, Jennie Peacock, Madlyn Moy and Margaret Mortimer; while the second., "A Case of Suspension," will be given by Rosamond Carey, Margaret Tubbs, Esther Phillips, Mary Hunting, Ethel Schuck, and Arthur Van Zandt, James Buckle, Harold Williams, Carter Goodrich and Elston Hoagland.

It has been the custom of the High School Juniors to present a play every year for some time past and as the class of this year has some particularly fine material enrolled among its number, the coming affair will without doubt be one well worth seeing.

STATE HEALTH BOARD HEARS CARNEY APPEAL

The Board of Health has reserved decision until the March meeting in the case of Andrew Carney, of the borough, whose petition for a plumber's license was denied by the local Board of Health. His counsel, W. S. Angleman, appeared before the Board on Friday and he claimed that the action of the local Board in denying his client a license is illegal for the reason that it did not comply with the State law, which provides that the examining board shall comprise a master and journeyman plumber and an inspector, while it now comprises three members of the board one of whom, Hugh Reilly, who has just been appointed, is a master plumber. Mr. Carney has been engaged in business as a plumber and tinner here for thirty-seven years. The reason for refusing him a license was that he did not pass the examination.

Christmas Savings Club.

The additional supply of Class 100 is now on hand. Those desiring to join this class may call any day this week at The Plainfield Trust Company. ***

—Press want ads. pay.

AGED HERMIT IS BURNED TO CRISP

Among Smoldering Ruins, Charred Body of Andrew Cullen is Found.

GRUESOME DISCOVERY

A Dunellen Expressman Finds Remains at Early Hour—Some Conjectures as to How Victim Met His Death.

Andrew Cullen, aged about 80 years, who for the past half century has lived as a hermit in a shack on South avenue, Fanwood, was found early this morning burned to death among the smoldering ruins of his home. It is believed that while the old man was asleep either an overheated stove or upset oil lamp set fire to the small one-story structure and he lost his life before he had an opportunity of escaping from the place.

The charred body, almost burned to a crisp, was found about 5 o'clock this morning by H. C. Smith, a Dunellen expressman, who was driving his auto moving van along South avenue en route for Passaic. His attention was attracted by the smoldering ruins in a hollow near the "Maples," and an investigation disclosed the dead body. Mr. Smith at once notified the neighbors, who in turn summoned Dr. F. W. Westcott, the county physician; Constable John Logan and Augustus Sheelen, who quickly appeared at the scene of the fire and took charge of the body, which was afterwards removed to the undertaking establishment of George W. Cole in this city.

Although Cullen had lived about Fanwood for many years and was known in a casual way by the people he never disclosed anything about his life and for this reason it is not known whether he had any relatives. He made a living as a gardener in the summer and during the winter found odd jobs about Fanwood and vicinity. At times he would disappear for several months and return just as mysteriously. Those who had an acquaintance with Cullen say that he had an excellent education. Mrs. Stephen G. VanHoesen, of Fanwood, saw Cullen Saturday evening about 7 o'clock walking to his shack and so far as known she was the last one that saw Cullen alive.

WILSON TO CONVENE CONGRESS ON APR. 1

William J. Bryan to Be Premier of Government After March 4.

Trenton, N. J., Feb. 24.—President-elect Wilson today announced that an extra session of Congress would be called to convene on April 1. He could not say as yet what business he would ask the extra session to take up.

"I think everybody agrees there should be immediate currency reform," was his reply to a question. He hopes also that the trust question will be given attention.

William J. Bryan will be the next Secretary of State, but this is the only appointment that can be definitely announced at the present moment. This statement comes from a man very close to Wilson.

MORE DEPOSIT BOXES AT PLAINFIELD TRUST CO.

The superior safe deposit facilities afforded by the Plainfield Trust Company's massive vaults and the additional protection of the Company's fireproof building have created such an active demand for boxes that the Company has again been obliged to enlarge its equipment, this time by the installation of 248 individual safes of various sizes ranging in price from $5.00 to $150.00 a year. The smaller boxes are large enough to accommodate such valuable papers as insurance policies, bonds and mortgages, stock certificates, etc., and the larger ones are especially designed for the use of corporations or firms who do not wish to trust the office safe which has proved itself to be such an easy prey to the professional thief. With its enlarged facilities, confidential service, coupon rooms, fireproof building, etc., The Plainfield Trust Company's safe dposit equipment is now complete in every particular and offers all the advantages of a New York institution.

—Press Wants are an inexpensive, quick-action means of communication between employe and employer.

It's Here Now

There were several numbers short in the first shipment of graniteware we received and it has arrived and is now on sale, we will continue the Big Graniteware sale another week. If you have not already taken advantage of this chance to get some granite ware at about one-third off, now is your opportunity.

BERLIN KETTLES.

2-qt. size, 22c value, for.....15c
3-qt. size, 25c value for.....17c
4-qt. size, 30c value for.....20c
5-qt. size, 35c value for.....23c
6-qt. size, 39c value, for.....25c
8-qt. size, 49c value for.....29c
10-qt. size, 65c value, for.....40c
12-qt. size, 75c value for.....49c

LIPPED SAUCE PANS.

2-qt. size, 15c value, for.....9c
2½-qt. size, 16c value, for.....10c
3-qt. size, 18c value, for.....11c
4-qt. size, 19c value, for.....12c
5-qt. size, 20c value, for..... 14c
6-qt. size, 25c value, for.....16c
8-qt. size, 35c value, for.....20c

COFFEE POTS.

1½-qt. size, 35c value for.....22c
2-qt. size, 39c value, for.....25c
3-qt. size, 45c value, for.....29c
4-qt. size, 55c value, for.....35c

RINSING PAN.

14-qt. size, 39c value, for.....18c

BROOMS.

Extra quality new corn, four sewed, good strong hard wood handles;
Regular 39c value, for.....29c

BERLIN POTS.

6-quart size, 39c value for.....25c
8-qt. size, 45c value, for.....29c
10-qt. size, 59c value, for.....39c

FOOT BATH TUBS.

16-in. size, 59c value, for.....29c
18-in. size, 75c value, for.....49c

CHAMBER PAILS.

12-qt. size, 85c value, for.....59c

WATER PAILS.

10-qt. size, 50c value, for.....29c
12-quart size, 59c size for.....35c

NESTED BREAD BOXES.

Value 55c 65c 75c
Sale 45c 49c 59c

ROASTING PANS.

Size 9x14, 50c value, for.....35c

GALVANIZED WASH TUBS.

18½-qt. size, 50c value, for.....39c
20½-quart size, 65c value for....49c
23-qt. size, 75c value, for.....59c
24½-quart size, 85c value for....69c

NO. 8 WASH BOILERS.

Regular full size; $1.98 value for $1.39

CHAMBERS.

9-in. size, 25c value, for.....17c
10-in. size, 35c value, for.....25c

CONVEX POTS.

16-qt. size, 98c value, for.....69c
12-quart size, 85c value for.....59c

FARINA SAUCE PANS.

2-quart size, 45c value for.....29c

GALVANIZED PAILS.

10-quart size, 25c value for.....17c
12-quart size, 29c value for.....19c
14-quart size, 32c value for.....22c

PIE PLATES.

8-in. size, 15c value for.....7c
9-in. size, 19c value, for.....10c

GALVANIZED CHAMBER PAILS.

12-quart size, 49c value for.....35c

WASH KETTLES.

24-quart size, 39c value for.....25c
33-qt. size, 45c value, for.....33c
36-quart size, 50c value for.....39c
46-quart size, 59c value for.....45c

STEEL FRY PANS.

Regular at 19c, for 9c

Your especial attenion is called to the 14-quart size, value 39c, **Dish Pan** for..... **25c**

BERLIN SAUCE PANS.

2-qt. size, 22c value, for.....15c
3-qt. size, 25c value, for.....18c
4-qt. size, 35c value, for.....22c
5-qt. size, 39c value, for.....25c
6-qt. size, 45c value, for.....27c
8-qt. size, 50c value, for.....35c
10-qt. size, 60c value, for.....39c
12-qt. size, 75c value, for.....49c

RICE BOILERS.

2-qt. size, 55c value, for..... 39c
2½-qt. size, 65c value, for.....45c
3-qt. size, 75c value, for..... 49c
3½-qt. size, 85c value, for.....59c

TEA POTS.

2-qt. size, 39c value.....25c

LIPPED PRESERVING KETTLES.

12-qt. size, 49c value, for.....29c
14-qt. size, 59c value, for.....39c
18-qt. size, 85c value, for.....59c

A. E. FORCE & COMPANY

"THE WHITE STORE"

We Give S. & H. Green Trading Stamps

WEDNESDAY, FEBRUARY 26th, is **"RED LETTER DAY"** in our Premium Parlor on the third floor (take elevator). **10 S. & H. GREEN TRADING STAMPS FREE.** Soap wrappers, Hamilton Coupons, etc., exchanged for S. & H. Green Stamps.

PLAINFIELD'S NEIGHBORS

Dunellen & Vicinity

The William G. Holton Council, Jr. O. U. A. M., will have charge of the fair being run by the degree teams of the Franklin and Somerset Councils, Jr. O. U. A. M., in the Company K armory on West Front street, Plainfield, tomorrow night.

A number of friends surprised Miss Lillian Titus at her home Friday night. The evening was spent in playing card games, and a program of songs and instrumental selections were enjoyed by all present. Refreshments were served.

The local boys were victorious in both games of basketball played at the Presbyterian church, Saturday night. The Monarch Class team, in whose honor the benefit games were held, defeated the P. H. S. Freshmen by the score of 27-22 and the Baraca Class five were victorious over the Plainfield A. A. by the close tallies of a 22-16 score. A record crowd of basketball enthusiasts attended the double header.

Miss Ruth Voorhees, of Jackson avenue, who sprained her ankle while playing basketball Thursday night, is still detained at her home, although the injury is improving rapidly.

Ground has been broken for a new house on Washington avenue. J. Newton Apgar, the owner, will erect the building.

The house of Dr. Thomas J. Platt, being erected on Madison avenue on the old baseball field, is rapidly progressing. Although the masonry work was completed only last week the carpenters have enclosed the entire building.

George Apgar, manager of the Baraca Class basketball team, has completed arrangements with Lester Wittenbert, manager of the Company M Cadets basketball five, of Somerville, for a game to be played on the local court Friday night, March 21.

The Baraca Class basketball team and the quintet representing the Young Men's Association, of Bound Brook, better known as the Y. M. A., will clash on the local court tonight in a game of the highest calibre basketball.

Arrangements are complete for the play, "A Regiment of Two," the farce comedy to be given Thursday, Friday and Saturday nights by the Crescent Tennis Club, in the Presbyterian chapel, for the benefit of the free Public Library.

Miss Lillian Garretson, of Front street, entertained friends over the week-end.

Miss Schieper, of New Brunswick road, spent the week-end with Miss Mabel Cardner, of North Plainfield.

—Unproductive realty is realty that is not advertised in Press Wants.

A few lines of To Let advertising will bring the tenant you ought to have had before.

Bound Brook.

Alfred Young, of New York city, was a visitor over the week-end with Mr. and Mrs. W. G. Voorhees, of Grant avenue, Beechwood Heights.

The Ladies' Missionary Society of the Reformed church will meet at the home of Mrs. J. A. Logreen, High street, South Bound Brook, tomorrow afternoon, at 2:30 o'clock.

Mrs. Gwyther, of Easton, Pa., is spending several days with her daughter, Mrs. Charles Staats, of South Bound Brook.

B. A. Copeland, of Roselle Park, visited relatives at Beechwood Heights, on Washington's Birthday and Sunday.

Mrs. George A. Copeland and son, Everitt, of Waltham, Mass., are spending a week among Bound Brook friends.

Mr. and Mrs. Samuel H. Miller and their daughter, Miss Effie, gave a reception to their friends in the Middlebrook Country Clubhouse on Friday evening.

Miss Garretta Wilson has been spending some time with relatives at Elmhurst, Long Island.

Mrs. Sarah Fenner, of Plainfield, was a visitor with Mr. and Mrs. Nelson M. Giles, at Harris Lane, on Washington's Birthday.

Mr. and Mrs. James S. Baker entertained a few neighbors and friends at their new home on Hazelwood avenue, Beechwood Heights, on Friday night. Among those present were Mr. and Mrs. David J. Perrine, of New Brunswick; Mr. and Mrs. Joseph V. D. Field, Mrs. Runyon Field, Mrs. Spaight, Mr. and Mrs. August C. Leibe, Mr. and Mrs. H. J. Oesterling, Mr. and Mrs. Clarence Holt, Mr. and Mrs. Nelson M. Giles, Master Serring Baker and Miss Josephine Baker.

A. E. Davis, stage driver between Bound Brook and Martinsville, has been awarded the contract to carry the mail for another four years.

Dr. and Mrs. Fred A. Wild sailed on Friday on the steamer "Lenape," for Eustis, Florida, where they will spend several months.

Mrs. Otto Mundt, of Baltimore, Md., is spending a few days with Mr. and Mrs. Henry Bollenger, of Franklin street.

South Plainfield.

Mr. and Mrs. Joseph Miller, of Newark, spent Sunday with Mrs. Miller's father, Harry Sofield.

Miss Anna Reilly, of Plainfield, spent Sunday with Miss Mae Duffey.

Mrs. James Thorp has returned from a visit with her son in Easton, Pa.

W. S. Chardavoyne, of Chester, spent Sunday at his farm on Plainfield avenue.

William Reilly, Jr., of Plainfield, spent Sunday with Lester Soper.

Mrs. A. Newell, of Brooklyn, is visiting her sister, Mrs. Thomas Duffey.

Miss Katherine Dolan, of Jersey City, spent the week-end with her cousin, Miss Loretta Thornton.

George Sandherr is confined to his home by rheumatism.

Peter Leech had two of his fingers amputated, caused by an accident on the coal storage grounds last week.

Hunterdon County.

Miss Beulah Hawk, of Union, is visiting Mrs. Peter Mitchel at Norton.

A little son of Mr. and Mrs. Frederick Bogart, of Hampton, is suffering from a broken leg.

Samuel Gruitt, of Asbury, is visiting in Elizabeth.

Mr. and Mrs. James Shipman, of Asbury, are guests of their son at Ridgewood.

Mr. and Mrs. Lewis Apgar, of Gladstone, are visiting relatives in Annandale.

Miss Flossie Trimmer, of Hoffman's, is the guest of her cousin, Mrs. Charles Castner, in Glen Gardner.

Mrs. Adaline Smith has returned to her home in Washington after a stay at Spruce Run.

After spending some time in Morristown, Mrs. Edgar N. Lance has returned to her home in Glen Gardner.

Mrs. Nelson Mowrey, who is ninety-two years old, was removed from the home of her grandson, Hager Mowrey, in Glen Gardner, to the home of her son, Joseph Mowrey, in Hampton, Friday.

Mr. and Mrs. Freeman Sinclair, of Pattenburg, have as their guest Mrs. Charles Reed, of Phillipsburg.

Harry Gano has moved his family from Pattenburg to Phillipsburg.

Miss Mary Berg, of Plainfield, is spending some time at Hampton at the home of Mrs. Anthony Moran.

Mr. and Mrs. Samuel O. Rush and son, of Glen Gardner, left Friday to visit in New York and Brooklyn.

Mrs. Arthur Bryce, of Pittstown, is at the home of her parents, Mr. and Mrs. James Mullen, at McAdoo, Pa.

Miss Ella Wene, of Pittstown, is visiting relatives in Elizabeth.

Mrs. Henry Todd, of Quakertown, Pa., is a guest of Mrs. L. N. S. Conover in Clinton.

Mrs. William Cregar and two sons, of Jersey City, are in Pittstown visiting relatives.

Miss Dorothy O'Hara, of West Portal, is a guest of Miss Elsie Warwick, at Hampton.

Flemington.

Ringoes Council, No. 165, Jr. O. U. A. M., held a social in Grange Hall Thursday evening. A number of State officers were present.

Former Senator George H. Large has left for a trip through the South. Before returning he will visit his son, Edwin K. Large, at Atlanta, Ga.

Mrs. William E. Emery, of New York, and Mr. and Mrs. Percy Cornelius, of Liverpool, England, are at Rose Lodge, the former's summer home.

Mr. and Mrs. Jason S. Hoffman have been visiting their daughter, Mrs. Edwin A. Fulper, of Newark.

The women of the Sergeantsville Methodist church held a Lady Washington tea in Mechanics' Hall Friday night.

High Bridge-Califon.

Mrs. Edward Philhower is seriously ill at her home at Califon.

At private sale Irvin M. Philhower has purchased the Philhower homestead farm at Lower Valley.

A dance was held Friday night at the home of Ezar Beam at Vernoy.

While working at the steel plant at High Bridge Thursday, Hampton Sutton, of Cokesbury, was cut in the eye by the brusting of an emery wheel. Dr. Eastwood dressed the injury.

"The District School" was produced by local talent in Rialto Hall, High Bridge, Saturday night.

Patrick Shea, of High Bridge, has recovered from a severe illness.

'Plains & Fanwood.

Rev. Dr. H. K. Carroll, pastor of the Methodist church, and Rev. Franklin K. Mathiews, of the Baptist church, preached sermons yesterday on the life of George Washington.

A pleasing program of instrumental and vocal selections was given by the pupils of the local school Friday in observance of Washington's Birthday. Many townspeople, including the parents of a few pupils, attended the entertainment and applauded the efforts of the participants.

Horace Hoffman, of Terrill road, spent the holiday at the home of Harry Baker, of New York.

The Epworth League serivces in the Methodist church yesterday were led by W. I. Guest.

Miss Mamie Clark, of Bartle avenue, entertained the members of the Mission Study Class Friday, following the usual services and study period.

Mr. and Mrs. William Franklin, of Newark, spent the week-end with friends in town.

The Colonial Club, of Elizabeth, held its annual banquet Saturday night in Frowery's banquet parlors, which were appropriately decorated for the occasion.

Mrs. H. C. Meyer, of Front street, entertained her sister, Mrs. Alexander Muir, and Mr. Muir, from Harrison, over the week-end.

Malcolm Rickerson, of Terrill road, is visiting his aunt, Miss Margaret Rickerson, of Somerville.

James Schienk has returned to his home in East Orange, after visiting his parents, Mr. and Mrs. William Schienk.

Clifford Hall, a student at Stevens College, spent the week-end with his parents, Mr. and Mrs. Burton P. Hall.

Mrs. Harold Knight has returned to her home in Boonton, after visiting Mr. and Mrs. Frank Urner.

A regular meeting of the Saturday Night Club was held in the Fanwood fire house, Saturday evening. "Five Hundred" and dancing were enjoyed to a late hour, when refreshments were served.

Miss Evelyn Clarke has returned to her home in Bath Beach, Long Island, after visiting Miss Helen Hoar, of the borough.

A successful cake sale and tea party was held at the home of Mrs. Fred Creesy on Saturday afternoon for the benefit of All Saints' Episcopal church. Over $25 was realized.

Mrs. Anthony Wahl has returned to her home after visiting Mrs. Kenneth Brick, of Elizabeth.

Henry Kaufman has returned to his home on Westfield road, after a week's visit with James O'Gorman of Rahway.

Miss Elizabeth Kyte has returned to her home in Brooklyn, after spending the week-end with her aunt, Miss Sallie Kyte, of the borough.

Miss Marie Boise is recoverin from an attack of scarlet fever.

Charles Elliot, of East Orange, spent the week-end with his parents, Mr. and Mrs. Benjamin Elliot.

Somerville.

Miss Margie Anderson, of Bernardsville, visited at the home of her parents, Mr. and Mrs. John L. Anderson, in East Somerville, over the week-end. She was accompanied by Miss Lulu Corbett, of Basking Ridge.

The Misses Dunster, of Grove street, spent yesterday with relatives at Bernardsville.

Mrs. Charles Hopkins has been elected superintendent of the Home Department of the Baptist Sunday-school, succeeding Mrs. S. W. Salling.

Memorial windows will be installed in the Baptist church to Mr. and Mrs. Pethuel Mason, William N. Adair and Asa R. Dilts and son, Eugene. The gifts come from the families of the persons named. The Christian Endeavor Society has voted to install a window and a transom over the front entrance, and will also devote funds to some other good purposes in the church. The Advisory Board has appointed the following committee to administer the funds in hand: L. M. Codington, J. Q. Ten-Eyck, J. C. Anderson, together with the pastor, the Rev. F. J. Soule.

The organ committee of the First Reformed church has made its final report, and has been formally dissolved. The outstanding indebtedness December 1, 1912, was a note of $1,000. This has been paid in full, with interest. The small balance accruing from subscriptions has been turned over to Treasurer Rapelye, to apply on the music fund. The accounts of A. A. Cortelyou chairman of the committee, and treasurer pro tem., have been audited and found correct. Of the original six members of the committee, only three are now living.

Philip Case, who is about to remove his family from this place to Hightstown, where he has taken charge of a department store, has resigned as superintendent of the First Reformed Sunday-school, after having served for fourteen years. These officers were elected: Superintendent, Dr. Lancelot Ely; assistants, Harry H. Smith and Lloyd Vosseller. All other officers remain the same, excepting that H. G. Auten assumes the post of secretary and Garret Van-Cleef that of treasurer. At the Sunday-school services yesterday morning Mr. Case, the retiring superintendent, was presented with a handsome silver tea service by the officers and teachers of the school, the presentation being made by the pastor, the Rev. Dr. W. S. Cranmer, on behalf of the members of the school. Mr. Case was taken wholly by surprise by the presentation of the gift, and feelingly thanked the donors. Remarks were also made by Dr. Ely, the new superintendent.

The songs which the pupils of the public school sang at Westfield recently, and which elicited such favorable comment, will be sung by the High School glee club, the eighth grades and the boys' chorus at the assembly room of hte public school tonight.

In the Somerset County Courts on Friday Judge Case set aside the fine of $25 and costs, which Justice Ralph Reed, of Bound Brook, had imposed upon Jerry Rosseau, of that place, for disorderly conduct at a dance in that place recently. The fine was set aside as being not in accordance with the borough ordinance governing such cases.

The funeral services of Joseph Sharp, aged 8 years, son of Mrs. Robert Sharp, were held Thursday night from the home of Joseph Seals, on Somerset street. Interment was at Fairmount. The child died on Wednesday from diphtheria and other complications.

John Orr has resigned his position with Gallagher Brothers, and is now employed at Kenyon's.

Mrs. Joseph Vliet and daughter, Elizabeth, of Elizabeth, are visiting Mr. and Mrs. Lawrence Huber.

VIOLIN IS HERALDED AS A CURE FOR BALDNESS.

Expert Declares Stringed Instrumental Music Is Decided Aid to Hair.

"If you are bald, learn the violin," is the moral to be drawn from a startling statement made by M. Henri de Parville in London recently. According to this authority, music exercises a manifest action upon the nervous system, which itself also affects the nutrition of the bodily tissues; therefore it seems reasonable to conclude that in a general way music has an influence upon the physiological individuality.

Musicians, it appears, are bald in the proportion of 11 per cent. but among instrumentalists the influence of musical vibrations makes itself felt in two opposite directions, according to the class of instrument.

Thus, while string instruments prevent and arrest the falling off of the hair, the brass instruments exercise the most deadly influence upon the scalp. The piano and the violin, especially the former, have an undeniably preservative effect.

The trombone, however, is the most deleterious of all, for in five or six years the player has lost at least 60 per cent of his hair. This disagreeable result is known as "fanfare baldness" because the evil particularly punishes regimental musicians.

SURVEYING SOUTHERN SEAS.

Hydrographic Office to Make Approach to Canal Safe.

Mariners are warned by the navy hydrographic office of a dangerous rock just discovered by the surveying steamer Hannibal as she was proceeding to her working grounds on the east coast of Central America.

In anticipation of the opening of the Panama canal the Hannibal has undertaken a survey of the Central American coast to establish correct geographical positions of several points on the coast, where lighthouses, beacons and buoys will be constructed. At the present time almost all of the navigation aids are maintained by private firms.

The work plotted out for the Hannibal from Cape Gracias a Dios to Porto Bello will occupy her about ten years if she does it alone. The navy department hopes to put out the Leonidas to assist the Hannibal and thereby hasten the completion of the surveys.

CASH REGISTER FOR CHURCH.

Unique Collection Box Is Devised For Congregation In Pennsylvania.

A novel invention has been perfected by John Gilmore of Harrisville, Pa., which will be to a church what a cash register is to a mercantile house. Gilmore's unique contraption is a collection box which will signal just what amounts have been dropped in and who gave them.

An attachment to the box in the shape of a "tickler" can be used to awaken slumbering members of the congregation.

The collection box has several apertures of different sizes for coins to pass through after they are deposited. When a quarter is dropped it slides down a groove until it enters a hole just large enough for it to pass through, and the silence is unbroken. If it is a dime that is dropped a tiny bell tinkles; a nickel sounds a small whistle, and a penny causes a whir like the winding of a clock.

LOCAL DOG FANCIERS WIN AT NEW YORK SHOW

The judging of all classes and specials at the Westminster Kennel Club show at the Grand Central Palace, New York, came to a close Friday afternoon with a trio of Plainfield canines sharing some of the numerous honors. The Lewis S. Thompson cup for the best English setter was won by the Meadowivew Kennel's Meadowview Rock; the William P. Thompson cup for the best pointer went to Runnymede Kennel's Wildacres Victoria, and the H. K. Bloodgood cup for the best brace of sporting spaniels was awarded to A. Clinton Wilmerding's Watnong Materhorn and O. H. Harte's Pleasant Hill Dream.

PLAINFIELD Y. W. C. A. FIVE FORFEITED THE GAME

Because of the North Plainfield High School and Plainfield High School basketball game that was scheduled to be run off Saturday afternoon it became impossible for the management of the Y. W. C. A. team to round her players together to keep their engagement with Manager Burnett Brodziak at the Scotch Plains Parish House and as a result the Plains girls and the association representative's contest did not materialize. Manager Brodziak, after doing some early morning hustling, finally succeeded in rounding up a combination team to meet his Parish House girls and the Scotch Plains' followers of the game got their allotment of afternoon basketball after all.

HIS HOUSE RANSACKED IN OWNER'S ABSENCE

Frank Delbuno, of New York, who has a summer residence on Plainfield avenue, south of the Lehigh Valley Railroad, South Plainfield, discovered on Saturday that his furniture had been stolen from his house.

When Mr. Delbuno reached the house on Saturday for the purpose of spending the week-end there he found everything gone, and he was obliged to return to his home in New York. The matter has been reported to the local police.

Situation Wanted advertising will open a new prospect for you!

A few lines of classified advertising will do the work of ten thousand placards.

STYLE

SR

RELIABILITY.

Egotists

An Egotist is one who thinks that the only thing in the universe that cannot be improved upon is himself!

We discover traces of Egotism in some stores quite as often as we do in some individuals—those stores that are completely satisfied with themselves.

The proprietor of Rothberg's shop is not satisfied with his store and hopes he never will be. When you feel that you have reached the best that's possible, inertia will surely send you tumbling.

Rothberg's "Shop" is in the process, just as all successful institutions are.

It is today a better store than it was six months ago. In six months it will be a better store than it is today.

Defeat stands still, but Victory marches upward and onward—ever upward and onward.

ROTHBERG'S

"Most Things Men Wear."

214 W. FRONT STREET.

Next Door to Proctor's

SCOOP ISN'T GOING TO BE THE GOAT ALL THE TIME

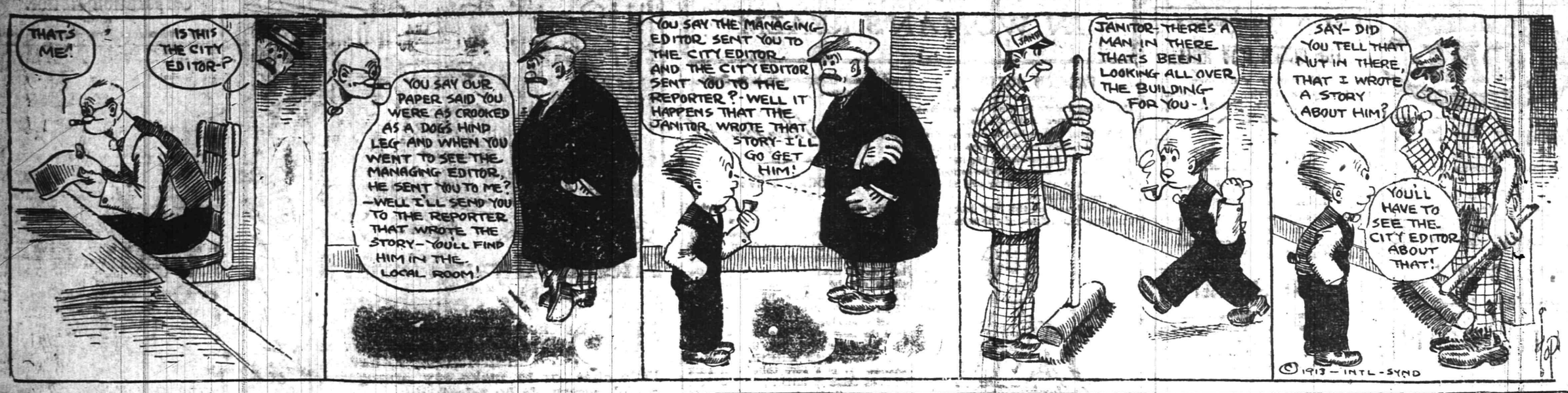

SPORTS OF ALL SORTS

LOG CABIN CLUB'S BIG HOLIDAY SHOOT

Some Great Scores Made in Cups Contest on the Holiday.

Members of the Log Cabin Gun Club devoted practically the entire holiday (Washington's Birthday) to shooting.

There were nine men who had qualified in this and previous holidays for the Waring Holiday Cup, and in the final shoot-off D. S. Weems was high gun, winning from scratch with a score of 22, and George T. Van Boskerck was second with a score of 20.

George T. Van Bosterck won one point on the Simpson Cup. This competition is under Olympic rules and the cup goes to the one winning the most number of points during the season, a credit of one point being given for each win.

An interesting contest was held between George Schoonmaker and George Van Boskedck, which was finally won by the former, for a point on the Weems' challenge cup. Schoonmaker being high gun in the preliminary shoot, challenged Van Boskerck, the then present holder. In the first shoot off of 25 birds they each killed 19. In the second shoot off of 5 birds they each killed 4, and in the third shoot off of 3 birds Schoonmaker killed 5 straight, while Van-Boskerck missed his first bird, getting, however, the other 4.

The Ackerman Special Cup was won by D. G. Weems. In this contest the shooter was to take his position on the platform and traps were to be sprung at will of puller. Each shooter was given 10 birds which included one pair of doubles. Weems killed 8, two of which were doubles. Patterson, S. Huntington and Payne each killed one of their doubles, while the score for the others contesting averaged better than four each.

A match with a team from the Baltusro Golf Club is looked forward to at an early date.

NONPAREILS PLAYED ON PECULIAR COURT

Manage to Win Out After an Uphill Fight Against Speedy Newarkers.

Playing on a triangularly shaped court and cramped for playing space, the Nonpareil girls' basketball team, of this city, barely managed to nose out a victory in their game with the First Street Presbyterian church girls' five at Newark Friday night. Although the final score was 16 to 10, it was not until the final minutes of play that the Plainfield scoring machine got into operation and sewed up the game, the home team holding the van for the greater part of the contest. In the initial half the playing was slow and uninteresting, three of the Plainfielders plainly evidencing the effects of the severe strain they underwent in the P. H. S.-N. P. H. S. game the same afternoon. During this period the visitors were never in front and they were lucky in coming out of the half with the score a 7 to 7 tie.

The position of the goals, which were placed at sharp angles from a catacorner spot in the wall, was one of the greatest handicaps the Queen City aggregation had to overcome and they did not solve the mysteries presented by the tantalizing ball-holder until the contest was nearly over. Sensational work in the preliminary practice, especially on the part of Miss Clara Smith, had the home team on its nettle when the play started and the Plainfield guard further increased their anxieties by caging a goal from her position at guard almost the instant play started.

The visitors' lead was short lived, however, as the First Street five displayed some sensational shooting all through the initial administration while the Plainfielders dragged along in the rear contented to keep within winning distance of their opponents.

The final period started off with a rush and the speedy Newarkers kept the visiting guards constantly on the alert trying to ward off the heavy goal bombardment. Little scoring was done in this period until the final minutes of play when a spectacular overhead shot by Miss Ida Hummel and a quartet in quick succession from Miss Hummel won the game. For the home team Miss Wirth and Miss Clements played a prominent part in the scoring that was done.

The score:

FIRST STREET CHURCH.

	G.	F.	P.
Miss P. Wirth, f.	2	0	4
Miss Clements, f.	2	2	6
Miss Bingener, c.	0	0	0
Miss L. Wirth, g.	0	0	0
Miss F. Wagner, g.	0	0	0
	4	2	10

NONPAREILS.

	G.	F.	P.
Miss Helen Hummel, f.	4	4	12
Miss Ida Humel, f.	1	0	2
Miss McAuliffe, c.	0	0	0
Miss Debele, g.	0	0	0
Miss Smith, g.	1	0	2
	6	4	16

P. H. S. CLASS LEAGUE.

By virtue of their win over the Freshman class five, which they defeated with a 12 to 11 score Friday afternoon, the Sophomore quintet of the Plainfield High School interclass league came up into even terms with the Seniors for first place. The standing is as follows:

	W.	L.	PC.
Sophomores	3	1	750
Seniors	3	1	750
Juniors	1	3	250
Freshman	1	3	250

Bowling
OLYMPIA BOWLING ALLEYS
117 EAST SECOND ST.
WILLIAM F. WALTERS, Prop.

NORTH PLAINFIELD HIGH SCHOOL GIRLS' SEXTET WON BASKETBALL CHAMPIONSHIP

A precedent was established by the North Plainfield High School girls' basketball team last Friday afternoon, when it defeated the Plainfield High School maidens on the latter's court by a score of 22 to 17. Never before in the history of local interscholastic feminine athletic competition has North Plainfield been able to register a ivctory over the Plainfield girls on the local court. After playing on a court that is much larger in every respect than the one at P. H. S., the boroughites came over on this side of the brook and demonstrated their superiority under this handicap.

The score was close at the finish but still closer at other stages of the game, neither team having a decided advantage over the other at any time. When one team was fortunate enough to register a field goal, the other aggregation evened up maters almost instantaneously and the battle seesawed back and forth, being anybody's until the sound of the final whistle. The contest was an unusually fast one for girl's rules and although many fouls were called, lenience was the cause of many petty infractions of the rules being passed up which, if penalties were levied for, would have only gone toward slowing up the battle. Each aggregation fought tooth and nail for every point garnered and it was with reluctance that every taliy was yielded.

As has been the case in the numerous North Plainfield victories chalked up of late, little Miss Marjorie Burtis was once more the star. This diminutive but versatile basket cager was directly responsible for ten out of her team's points and got in some of the best passing evidenced on the floor. Miss Mair was credited with four field goals, which Miss McAuliffe, from her position at center, secured a brace of goals in the last part of the second half that were not only spectacular, but in reality sewed up the game for the boroughites.

For Plainfield, Miss Mary Duncan gathered in all of the starring honors, counting for five field goals, three of which came in the last few minutes of play when P. H. S. flashed a spurt that savored of victory but which proved to be short lived. Miss Brynariski, playing her initial game as a regular, displayed her foul shooting ability as did also Miss Rodenbaugh. The losers were perceptibly handicapped in every department of the game by the absence of Miss Stryker, who was prevented from playing because of illness. Her shooting ability would have given the North Plainfielders a much harder run for the victory had she been able to get into the fray.

By virtue of their win the N. P. H. S. quintet are the claimants of the interscholastic basketball title and all that goes with the honor, having defeated Plainfield once before this season on the Saengerbund Hall court. The triumph is doubly sweet for the North Plainfielders, they having accomplished the same trick last year and some of the same players were members of the team at that time.

The score:

NORTH PLAINFIELD.

	G.	F.	P.
Miss Burtis, f	1	8	10
Miss Mair, f	4	0	8
Miss McAuliffe, s c	2	0	4
Miss Douglas, j c	0	0	0
Miss Smith, g	0	0	0
Miss Debele, g	0	0	0
	7	8	22

PLAINFIELD.

	G.	F.	P.
Miss Soloman, f	0	0	0
Miss Duncan, f	5	0	10
Miss Brynariski, s c	0	3	3
Miss Rodenbaugh, j c	0	2	2
Miss Phillips, g	1	0	2
Miss Morris, g	0	0	0
Miss Beidelman, g	0	0	0
	6	5	17

MONTCLAIR GIRLS DEFEAT WESTFIELD

Visitors Score a Decisive Triumph Over Speedy Mt. Ararat Representatives.

Playing on the Westfield High School court with its famous "mean" basket, the Montclair High School girls scored a victory over the Mt. Ararat delegation by a count of 18 to 7.

The score:

WESTFIELD HIGH SCHOOL.

	G.	F.	P.
Miss Kellerman, r. f.	0	2	2
Miss Pearsall, l. f.	2	1	5
Miss Howarth, j. c.	0	0	0
Miss Martin, s. c.	0	0	0
Miss Lightfoot, r. g.	0	0	0
Miss Wittke, l. g.	0	0	0
	2	3	7

MONTCLAIR HIGH SCHOOL.

	G.	F.	P.
Miss Hutchingson, r. f.	4	1	9
Miss L. Hyatt, l. f.	4	1	9
Miss McCleffrey, j. c.	0	0	0
Miss Cooper, s. c.	0	0	0
Miss Rose, r. g.	0	0	0
Miss Fentzleff, l. g.	0	0	0
	8	2	18

Classified advertising will sell that piano for its cash value.

FRESHIES DEFEATED BY SOLITARY POINT

Plainfield High School Sophomores Were Victors in Another Close Fight.

One point separated the Plainfield High School Sophomores from their Freshman opponents Friday afternoon in their scheduled interclass clash when the final whistle was sounded. The second year men by caging a basket an instant before time was called, were able to hold fast to the bigger part of a 12 to 11 count.

At the end of the first half the score stood 8 to 6 in favor of the Sophs but the first year team pulled together better in the final period and scored 5 points against the winners' 4.

The score:

P. H. S. SOPHOMORES.

	G.	F.	P.
D. McNamee, f.	1	0	2
Rosenson, f.	1	0	2
Dealaman, c.	2	0	4
Ryder, g.	1	0	2
La Rue, g.	1	0	2
	6	0	12

P. H. S. FRESHMAN.

	G.	F.	P.
O'Leary, f.	2	1	5
Wheelan, f.	1	0	2
Waller, c.	1	0	2
Runter, g.	1	0	2
Victorson, g.	0	0	0
Condray, g.	0	0	0
	5	1	11

Freshman	6	5—11
Sophomores	8	4—12

Referee, William Peacock; timer, Cantor; scorer, Cooley.

PAIR OF VICTORIES FOR HOME PLAYERS

Dunellenites Gain Decisions Over Two Rivals on Their Own Court.

A pair of benefit games were played at the First Presbyterian Church gym at Dunellen, Saturday night, the Baraca Class team defeating the Plainfield A. C. by a score of 22 to 16 and the Monarchs defeating the Plainfield High School Freshmen by a count of 27 to 22.

The scores and lineups:

PLAINFIELD A. C.

	G.	F.	P.
Nolan, f	1	0	2
A. Dealaman, f	1	0	2
Waller, c	1	0	2
K. Dealaman, g	5	0	10
Thompson, g	0	0	0
	8	0	16

BARACA CLASS.

	G.	F.	P.
Strickland, f	6	0	12
Mangle, f	0	0	0
Benson, c	0	0	0
Naylor, g	5	0	10
Snyder, g	0	0	0
	11	0	22

HIGH SCHOOL FRESHMEN.

	G.	F.	P.
Porter, f	2	1	5
O'Leary, f	3	0	6
Waller, c	4	1	9
Rodenbaugh, g	0	0	0
Victorson, g	1	0	2
	10	2	22

MONARCHS.

	G.	F.	P.
Martin, f	1	2	4
Dealaman, f	4	0	8
Day, c	0	0	0
Frederick, g	4	0	8
Feeling, g	3	1	7
	12	3	27

N. P. H. S. FIVE EVENS UP MATTERS WITH LOCAL SCHOOLBOYS ON BASKETBALL COURT

Playing on the Saengerbund Hall court which was little more than a skating rink to the Plainfield High School basketeers, the North Plainfield High School five evened up matters in the interscholastic basketball league standing by scoring a 41 to 35 deefat over their city rivals. Time and again when the local guards tried to guard their N. P. H. S. opponents they slipped to the floor and lay powerless while the forward shot the goal. The N. P. H. S. players were more familiar with the court and played to better advantage on it because of that fact.

Woodhull's foul shooting and Taylor's playing featured the contest. P. H. S. was never in the lead after the middle of the first half when a series on field and foul shots gave the boroughites a lead that they never relinquished. A detailed story of the Plainfield High School-North Plainfield High School game will be published in tomorrow's issue of this paper. The score:

PLAINFIELD HIGH SCHOOL.

	G.	F.	P.	C.	*F. xF. M.
Woodhull, f.	1	8	10	0	5
Heron, f.	3	0	6	4	0
Good, c.	6	0	12	3	0
Brynarski, g.	1	1	3	4	1
Peacock, g.	2	0	4	1	0
	13	9	35	12	6

NO. PLAINFIELD HIGH SCHOOL.

	G.	F.	P.	C.	*F. xF. M.
Taylor, f.	7	7	21	2	5
Van Mater, f.	3	0	6	1	0
Dunning, c.	5	0	10	4	0
Burner, g.	1	0	2	3	0
Townley, g.	1	0	2	5	0
	17	7	41	15	5

*Fouls committed.
xFoul shots missed.

Referee, Martin (Westfield High School); umpire, Rimmer, (Hope chapel); timers, Davenport, (Plainfield High School), Smalley, (North Plainfield High School); scorers, Townley, (North Plainfield High School), Goldsmith, (Plainfield High School).

CLASSROOM RULINGS AVENGED ON COURT

Westfield High School Students Wallop Professors at Basketball.

Westfield High School students met the faculty of the school on the basketball court Saturday afternoon scoring a decisive defeat of 25 to 7 over their schoolroom superiors.

The score:

WESTFIELD HIGH FACULTY.

	G.	F.	P.
Barclay, r. f.	3	1	7
Titus, l. f.	0	0	0
Sissersonn, c.	0	0	0
Baishe, r. g.	0	0	0
Bent, l. g.	0	0	0
	3	1	7

WESTFIELD HIGH SCHOOL.

	G.	F.	P.
Allegar, r. f.	3	0	6
Foster, Pearsall, l. f.	4	3	11
Taylor, c.	2	0	4
Fisherson, r. g.	2	0	4
Taylor, l. g.	0	0	0
	1	3	25

MOHAWK A. C. SCORED ANOTHER BIG VICTORY

In a loosely played game on the Y. M. C. A. court Saturday night, the Mohawk A. C. defeated the Fairview A. C. by a score of 47 to 31.

The score:

MOHAWK A. C.

	G.	F.	P.
D. Berse, f	9	0	18
Coyle, f	8	0	16
Gunzelman, c	6	1	13
B. Berse, g	0	0	0
Blair, g	0	0	0
	23	1	47

FAIRVIEW A. C.

	G.	F.	P.
Townley, f	3	0	6
Beekman, f	2	0	4
Love, c.	7	3	17
Kline, g	0	0	0
Newkirk, g	2	0	4
	14	3	31

—Advertise in the Daily Press

FORTY-TWO TALLIES IN A SINGLE GAME

Miss Helen Hummel Has a Habit of Piling up Field Goals.

Playing their second contest in two nights, the Nonpareil girls' team, of this city, defeated the Hope Chapel girls to the tune of 62 to 12 on the Scotch Plains Parish House court, Saturday night. For the winners, Miss Helen Hummel, the captain, totaled up a string of twenty-one field goals or forty-two points for her team, while Miss Ida Hummel tossed nine of the field variety. It was in a Hope Chapel game last year that Miss Hummel [illegible] that will probably stand for some time to come in basketball when she chalked up forty field goals in one game. Her performance Saturday night is one that is not often equaled by a player of either sex.

For the losers, Miss Mary Duncan was the shining light, and together with Miss Helen Saffron did the bulk of the scoring. Miss Lucy Douglas played centre as a substitute for Miss McAuliffe on the winner's team and put up a sterling article of basketball.

The score:

NONPAREILS.

	G.	F.	P.
Miss H. Hummel, f	21	0	42
Miss I. Hummel, f	9	0	18
Miss Douglas, c	1	0	2
Miss Debele, g	0	0	0
Miss Smith, g	0	0	0
	31	0	62

HOPE CHAPEL.

	G.	F.	P.
Miss M. Duncan, f	3	0	6
Miss Saffron, f	3	0	6
Miss Weber, c	0	0	0
Miss J. Duncan, g	0	0	0
Miss Mortimer, g	0	0	0
	6	0	12

AJAX GAME OFF.

The game scheduled to be played between the Y. M. C. A. Ajax and the Bayview basketball team, of Perth Amboy, on the former's court Saturday night, was called off by Manager Hetfield, of the Ajax. Several of the association players were in the N. P. H. S.-P. H. S. game in the afternoon and a second contest was not thought advisable.

—Press Wants show many chances for advancement.

PLAINFIELD HIGH SCHOOL BOYS MAKE BUM SHOWING

Plainfield High School's trio of athletes who went to Jersey City Saturday afternoon failed to get into the prize list in any of the events they entered and as a result the local school failed to score any points in the big Dickinson High School affair. Manhattan Preparatory School, of New York, and Dickinson High School, which held the meet, broke even in the point score for the meet which was held in the Fourth Regiment Armory in Jersey City.

The local runners who entered the meet were Alfred Day, Morris Mann and Tony Dennison. Day was entered in the mile run and was nosed out by such stars as Meyer, of Central High School, who took first place; Wenz, of Elizabeth, who took second, and Vivertio, of Manual Training High School, New York, who took third honors. The event was run off in the wonderful time of 4 minutes 6 seconds, a new indoor scholastic record. Mann was entered in two of the 50 yard dashes, the winners being Dwyer, of New York Military Academy; Rosenberger, Morris High School; Farrel, Anderson and Lehman, the New York Interscholastic champion.

Dennison ran in the 880 yard run in which Lagay, of Central High School, proved a dark horse; Piebes, of Commercial High School, coming in second, and Dougherty, of Manhattan Prep., third. The fact that none of the local boys received prizes is, of course, a cause for regret on the part of their followers and schoolmates but they received an experience in this big meet that will stand them in good stead in any other similar event they enter. Day ran in a race that resulted in a shattering of the former figures for them all and he was outdistanced from the start.

PARISH HOUSE TEAM WON A CLOSE CONTEST

Although Plainfield was represented by a basketball quintet on the Scotch Plains Parish House court, Saturday night, the Queen City aggregation was humiliated by the Plains first cam within count of 29 to 25. Manager Brodziak, of the home team, mislaid the score book and as a result no box score of the game could be obtained.

In the previous meeting of these two teams, the Plainfielders won by the same score and the series now stands evened up and the third game will probably be decided in the near future. The lineup was as follows:

Plainfield.		Scotch Plains.
Heron	forward	Ricketts
McNamee	forward	Thompson
Doig	centre	Marsten
Dickerson	guard	Anson
Moulton	guard	Bettman

Y. M. C. A. YOUNGSTERS CONTESTED BROAD JUMP

The standing broad jump event was contested by the boys of the employed boys' class at the Y. M. C. A. Saturday night, with the following results:

Kisch	7.11
D. Berse	7.7
Beckman	7.2
Velard	7.1
Dörr	6.11
Bohl	6.10
Thompson	6.8
Moore	6.6
Andrews	6.6
Coon	6.6
Day	6.4
Brocco	6
Debele	5.10
Stock	5.9
Marshall	5.7
Vail	5.6

Classified advertising will find a business backer for any good proposition.

Boarders wanted advertising will bring new faces to your table.

COAL DEALERS.

GEO. O. STEVENS COAL 737 WEST FRONT ST.

TenEyck & Harris
Dealers in
LEHIGH VALLEY COAL.
Office Rowley's Drug Store, 216 W Front St. Tel. 2081-J-2.

TenEyck & Kelley
COAL
141 South Ave. Tel: 1155

R. L. CLINE
(Successor to C. H. Rugg & Co.)
BEST LEHIGH VALLEY COAL.
Yard and office 422 W. 3d St. Tel. 95

N. MEYERS & SONS
COAL
COKE AND WOOD
Office tel. 1152-w. 121 Watchung Av
Yard tel. 1911-w
4th and Washington Sts.

Richard Parrott, Jr.
BEST GRADES LEHIGH
COAL
136 South Second St. 'Phone 1569

PAINTERS AND DECORATORS.

AGENTS FOR
LIKE TILE
The Sanitary Wall Covering
WOOD KRUSTA
AOROCHROME WASHABLE WALL DECORATION.
Interior Decoration a Specialty.
Woolston & Buckle
Painters and Decorators,
145 NORTH AVENUE.

Good Weather For Painting
is not over yet. There are plenty of fine days, all through the winter when painting can be done as well as in mid-summer; and it will last better, if the painter knows his trade. Twenty years has taught me how and I employ only the best mechanics, who know how to paint in winter as well as in summer..
JAMES C. HANSEN
PAINTER AND DECORATOR
Dealer in Wall Paper, Paints, Oils, Varnishes, Glass, etc.
141 E. FRONT ST. TEL. 346.

I. Moralier & Son
WATCHMAKERS and JEWELERS
WATCHES,
CLOCKS and JEWELRY
Fine Watch and Clock Repairing Specialty.
219 Park Ave. Plainfield, N. J.

PLAINFIELD WINDOW CLEANING CO.
M. MERSTRICH, Prop
Stores, Offices, Private Residences, New Buildings Cleansed, Scrubbed and Oiled.
Office, 121 Cherry St. Tel. 1945-W.

FLOORS
HARDWOOD AND PARQUET.
Old Floors Refinished.
S. E. WARD & CO.
714 Webster Place, Plainfield, N. J
Telephone 1309-R.

Kindling and Grate Wood.
Prompt deliveries. Orders received at
89 SOMERSET STREET.
JOHN MOBUS.
P. O. Box 324. Telephone 10 R-4

HODGE'S PHARMACY
Y. M. C. A. BUILDING.
BELLE MEAD SWEETS.
Telephone 62.

KIVANTINOS & JELLING
Successors to Alex. Lusardi.
Foreign and Domestic Fruits, Choice Confectionery, Nuts, Cigars, etc.
311 W. FRONT ST Tel. 836-W

J. C. POPE & CO.
INSURANCE AGENTS
110 East Front St., Plainfield, N. J.

A. H. ENANDER
Sanitary Plumbing, Gas Fitting.
Steam and Hot Water Heating.
Contractor for Sewer Connections
125 WATCHUNG AVE

HOTELS.

WHEN IN PLAINFIELD, N. J. STOP AT
THE QUEEN CITY HOTEL
All Newly Furnished.
A la Carte Service Unsurpassed.
P. FLOERSCH, Prop.
W. M. FLOERSCH, Mgr.

HOTEL WALDORF
HENRY WINDHAM, Prop.
EAST FRONT STREET
Gottfried Krueger's Extra Beer on Draught. Imported Wines, Liquors and Cigars. Hotel accommodations, and private Dining Room.

HOTEL SOMERSET
Under New Management.
Newly Painted and Papered throughout. Table Board and Rooms by Day or Week.
W. G. FEASTER, Proprietor.
7 Somerset Street. Tel. 692-1.

HOTEL KENSINGTON
NORTH AVENUE
UNDER NEW MANAGEMENT
House Thoroughly Renovated.
147 NORTH AVENUE
SUNDAY DINNER—FROM 12:30 TO 2 P. M.—50 CENTS.

WEINMAN'S CAFE
GENERAL NEWS TICKER.
Stock quotations Up to the Minute.
'PHONE 1527.

YOUR DULL HEADACHES
Probably come from overstrained eye-sight. Nine-tenths of the headaches are the direct result of eye trouble. Bring those troubles to us and let us prescribe for you.
All work guaranteed.

FREE EXAMINATION BY
STILES & CO.
PHILADELPHIA EYE SPECIALISTS
107 East Front Street
Every Thursday.
Hours 10:30 a. m. to 5:00 p. m.

New Jersey Central

TRAINS LEAVE PLAINFIELD.

For New York—2.10, 3.41, 5.41, 5.36, 5.5[illegible] 6.27, 6.55, 7.22, 7.28, 7.44, 7.41, 7.5[illegible] 8.12, 8.30, 8.36, 8.43, 9.29, 9.53, 10.20, 11.20, 12.12, 1.52 a. m., 12.28, 12.58, 1.44, 2.39, 2.55, 3.22, 3.48, 4.32, 4.36, 5.39, 6.18, 6.40, 7.41, 8.27, 9.27, 9.30, 10.15, 10.36, 11.28 p. m. Sunday—2.10, 3.41, 5.41, 7.23, 7.58, 8.52, 9.34, 9.42, 10.37, 11.52 a. m., 12.23, 12.58, 1.28, 2.09, 2.39, 2.55, 3.17, 4.29, 5.34, 6.57, 7.14, 8.13, 8.27, 8.35, 9.42, 10.28, 10.36 p. m.

For Newark—5.30, 6.21, 7.05 (Lackawanna train to Newark), 7.41, 8.36, 9.29, 10.20, 11.20 a. m., 12.28, 1.44, 2.39, 2.55, 3.12, 4.36, 5.39, 6.18, 7.41, 8.27, 9.30, 10.36 p. m. Sunday—7.23, 8.52, 9.34, 10.37 a. m., 12.58, 1.28, 2.55, 3.17, 4.29, 5.34, 7.14, 8.13, 8.35, 9.42, 10.36 p. m.

For Easton, Bethlehem, Allentown and Mauch Chunk—5.18, *8.17, 9.47, 11.19 a. m., 2.00, xx5.43, (6.59 p. m., Easton only). Sunday—5.46, 10.24 a. m., 1.55, xx5.43, 7.05 p. m.

For Wilkesbarre and Scranton—5.18, 9.47, a. m., 5.43 p. m. Sunday—5.46, 10.24 a. m., 5.43 p. m.

For Long Branch and Asbury Park, etc.—8.41, 8.12, 11.20 a. m., (12.28 Saturdays only), 4.36, 6.18, 8.27, 11.28 p. m. Sunday—(12.58, 3.22 Red Band only), 3.41, 8.52 a. m., (2.09 Red Bank only), 3.17, 8.35 p. m.

For Atlantic City—3.41, 9.29 a. m., (12.28 Saturdays only), 3.48. Sunday—9.42 a. m., 2.09 p. m.

For Philadelphia—6.43, 7.39, 8.45, 10.43, 11.53 a. m., 12.42, 1.55, 2.45, 5.14, 6.44, 7.42, 8.47, 9.46, 10.48 p. m., 1.20 a. m. Sunday—8.45, 9.56, 10.43, 11.41 a. m., 1.42, 1.44, 2.45, 3.42, 4.38, 4.55, 6.38, 6.44, 7.42, 8.47, 9.46, 10.54, 11.54 p. m., 1.20 a. m.

For Baltimore and Washington. Daily 7.45, 10.43 a. m., 12.42, 2.45, 6.44 p. m.

xxExcept Easton and Bethlehem.
*Except Mauch Chunk.

"WALDORF" Canned Goods
There is economy and satisfaction in using this famous brand of Canned Goods, which are Superior in Quality and Flavor. Try them.
W. W. DUNN
"THE PARK GROCER"
Duer St. and Lincoln Place.

VAIL
JEWELER and OPTICIAN..
236 Park Avenue
OPPOSITE NORTH AVENUE.

ON YOUR WAY
to the station stop and see Alex. Stills, the Barber, who has opened an up-to-date shop on Depot Park, near Eastbound Station. Special attention to children.
'Phone 322-J.

IN WOMAN'S REALM

FASHION JOTTINGS.

Dominant Points in the New Fashions. Natural Figure Lines.

Dominant points in the coming fashions will be the natural figure line, the seamless cut of garments, the swathing draperies, the use of fabrics embellished in weave and printing and unusual color combinations.

The richness of the east enters into the button novelties of the season. In

UP TO DATE ONE PIECE FROCK.

design, in coloring and in mode of application they are extremely original

The season is showing great favor to the one piece frock, both for indoor and street wear, under a long coat. The illustration gives a charming design of this kind. The blouse has set in sleeves made either in full or three-quarter length. The skirt is in five gores and closed at the front.

JUDIC CHOLLET.

This May Manton pattern is cut in sizes from 34 to 42 inches bust measure. Send 10 cents to this office, giving number, 7709, and it will be promptly forwarded to you by mail. If in haste send an additional two cent stamp for letter postage. When ordering use coupon.

No..... Size.....

Name .....

Address .....

.....

The KITCHEN CUPBOARD

SPAGHETTI COMBINATIONS.

SPAGHETTI, though not so popular in this country as macaroni, is every bit as nutritious. The paste from which it is made is exactly the same as that used for macaroni. Instead of being formed into tubes spaghetti is made in the shape of threads. The glutinous flour of hard wheat from which these favorite Italian foods are manufactured is full of nourishment.

Spaghetti may be combined with other foods to make delicious dishes. Some recipes for these follow:

Spaghetti With Tomato Sauce.—Take a cupful of spaghetti and boil and blanch it. Butter a baking dish and pour the spaghetti in it. Add a cupful of strained tomatoes, a little cream sauce and sprinkle with breadcrumbs. Bake in a hot oven for twenty minutes.

To make the sauce place a tablespoonful of butter in a saucepan, adding a tablespoonful of flour. Mix these together and slowly pour in a cupful of cold milk. Stir these together until smooth. Then add a couple of tablespoonfuls of grated cheese, a teaspoonful of salt and a dash of pepper. Mix all together and when smooth pour over the spaghetti.

Excellent Viands.

Eggs and Spaghetti.—Take some spaghetti and cook it with a cupful of grated cheese. When the spaghetti and cheese are cooked, add slices of hard boiled eggs. Serve in a bowl garnished with pieces of soft toast.

Spaghetti and Mushrooms.—Boil a pound of spaghetti for eight minutes in salt water. Then wash and drain. Pour into a saucepan a cupful of rich beef or veal gravy and put in the spaghetti. Cook and add a pound of fried fresh mushrooms, a very small quantity of finely chopped and fried onions and one cupful of stewed tomatoes. Season with salt and paprika and cook for ten minutes. When serving sprinkle grated parmesan cheese over it.

Spaghetti and Bacon.—Take a small package of spaghetti, half a dozen slices of bacon which have been cut into small squares and fried crisp and a half can of tomatoes. Turn the spaghetti into two quarts of rapidly boiling salted water, add a half teaspoonful of pepper and boil hard for twenty or thirty minutes; stir frequently to prevent scorching. Drain the spaghetti in a colander and rinse thoroughly in cold running water. Add to the bacon and tomatoes, season to taste and boil thirty minutes.

Anna Thompson.

TAILORED SUITS.

Bright Colors and Ribbed Materials Lead In Spring Fashions.

It goes without saying that nicely and cleverly tailored suits of ribbed ratine and velours de laine cloths will be quickly bought up at the sales the shops are now offering. Those who think of the morrow will go for the lighter makes, as spring advances with positive strides once we are launched into the new year. She who is yearning for color will find these ribbed ratines peculiarly satisfying in vivid shades. It is a sure thing that such suits as these in cerise, purple or that nice green that is about just now will not have to wait long on their pegs.

Tailors are turning to color chiefly because these new tailor materials present it with such alluring texture. The less these fabrics are trimmed the better, just important buttons, with perhaps the collar facings of contrasting fabric, although even this last is at a discount, as ribbed ratine and velours make such agreeable collar facings themselves. By the way, there is a delightful chic about long wrap coats in these materials.

Making steady headway in the approval of all those whose aim it is to keep in the front ranks of fashion are the beautiful Bulgarian embroideries. These, for the nonce, have largely ousted the Japanese, Chinese and oriental fancies. "Bulgar" is the pet abbreviation of the moment. There is even a "Bulgar" cloth, a rather rough, clumsy weave with a patterned border, a woven effect to simulate the broderies characteristic of the troublous Bulgarian state.

To many minds, however, quite the most fascinating medium of expression is provided in some little colors, adjustable affairs, that give the most delightful and novel touch to either corsage or coat. The color harmonies introduced are singularly artistic, a dull oxydized thread frequently entering into the scheme, sometimes as a narrow bordering theme or again interwoven with the groundwork. The colors generally trend to somberness, but there is no mistake at all as to the extremely attractive nature of the "Bulgar" colorings and embroideries nor any doubt that they are prepared to take a leading place in the forthcoming season's fashions.

A FISHING PARTY.

Here's a Capital Idea For a Novel Church Entertainment.

Here's a novel idea for a church entertainment which requires little preparation.

A rustic bridge was built out from the stage, inclosing a spare space that was used for a fishpond. Rocks and ferns were grouped along the edge of the stage, the floor was covered with green carpet, and a pretty meadow scene painted on coarse cotton was hung at the back of the stage, making a very picturesque setting for the pond. Steps led up to the bridge, and at the foot was a rustic lodge, where, on payment of a fee, the prospective fisher was given a pole and a circle of cardboard, upon which was marked the number of times he was entitled to fish. Thus equipped, he went up on the bridge and fished in the pond. Tickets were also sold by the bridge keepers.

Refreshments were served, and there were a candy and cake table and two stalls where fancy articles were sold. One of these stalls bore the sign "Fish Market." Here fish of many brilliant colors and quaint shapes were for sale. There were blotters, shaving cases, pincushions and sachet bags.

On the cake table were many toothsome fishes—chocolate and clear candy fishes and boxes of candy decorated with water color and pen and ink sketches; also sandwiches cut out with fish shaped tin cutters; also cookies and small iced cakes.

At intervals singing, recitations and tableaux may be given for variety.

A Traveling Convenience.

When traveling it is often necessary for the girl whom nature has not blessed with wavy hair to carry a curling iron. And in this electrical age the old fashioned tongs that were heated in gas are no use whatever, so something else to meet this need had to be evolved.

The manufacturers recently have added to milady's comfort by making the new alcohol curling iron seen in the illustration. One can load this iron, as

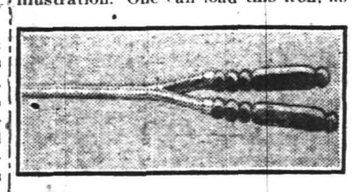

ALCOHOL CURLING IRON.

it were, before leaving home, if the journey is to be a short one, with alcohol, which is applied to a piece of cotton wadding that is then placed in the side of the iron having perforated holes.

It is but the work of a minute to put a match to the saturated wadding and thereby heat the curling iron to the right temperature. This iron is far ahead of the old curling tongs which were heated in an alcohol lamp.

—Read the Press want ads.

Friends Always Within Reach —By Telephone

THE quickest and most satisfactory way to reach your friends whenever you may wish to extend an invitation, to have a friendly little chat, or to make any arrangements of a social nature, *is by telephone.*

The telephone in your home is ready at all times to act as your social secretary or your messenger, and to aid you in countless ways in making home duties pleasant.

Have you a telephone in your home?

NEW YORK TELEPHONE CO.

A. B. WILSON, Local Agent,
109 East Fourth Street, Plainfield, N. J.

FURS AT HALF PRICE

We are announcing our sale and beg the people to consider it. The offers which we are making on our goods are such as the public will positively not be able to duplicate at any place or any time. High class goods at prices which you would pay for cheap, inferior articles elsewhere. The reason for our making this sale is plain to everybody, all having felt the warm weather, which results in our being heavily overstocked. It will pay the largest interest on your money to buy now even if you do not expect to get much wear from the garments this winter. The goods will be of use for several seasons as our styles are the latest staple designs and always in style.

COLD STORAGE AND REPAIRING
FOR THE SUMMER AT SPECIAL PRICES.

Charles Kurtzman

DR. PITTIS OFFICE BUILDING
PLAINFIELD FUR STORE.
178 EAST FRONT STREET, PLAINFIELD.
Tel. 1935-J. OPEN EVENINGS

TRY A PRESS WANT AD

Corporation Notice.

The undersigned, Commissioners heretofore appointed by the Common Council of the City of Plainfield to make an estimate and assessment of damages that any owner or owners of land will sustain by the widening of Madison Avenue from the southeasterly side line of West Front Street to the northwesterly line of the right of way of the Central Railroad Company of New Jersey, pursuant to the Ordinance entitled "An Ordinance to widen Madison Avenue from the southeasterly side line of West Front Street to the northwesterly line of the right of way of the Central Railroad Company of New Jersey," approved June 5, 1893, and also to ascertain the amount of damages that shall be assessed as aforesaid, and of all necessary expenses incident to such widening and to make a just and equitable assessment thereof among the owners and occupants of the lands, tenements and real estate benefited thereby, in proportion to the benefits each shall be deemed to acquire, said assessment to be made pursuant to the amended charter of the city as amended or modified by general statutes of the State, and particularly by the act entitled, "An Act respecting assessments in cities," approved April 21st, 1876, hereby give notice that they have this day filed their report and assessment in the office of the City Clerk, and that the same is open to inspection of the public, and will be presented to the Common Council at the meeting of that body to be held at the Council Chamber, No. 149 North Avenue, in the City of Plainfield, New Jersey, on the third day of March, 1913, at 8 o'clock p. m.

The character of the work and improvement is the widening of Madison Avenue between the points stated in the above mentioned title of said ordinance.

The lands taken are designated on a map and schedule accompanying said report and assessment, and filed in the office of the City Clerk, entitled "Assessment Map for the Widening of Madison Avenue from West Front Street to the Central R. R. of New Jersey, City of Plainfield, N. J.," to which map reference is hereby made for greater certainty.

The lands assessed for benefits are the lands fronting on Madison Avenue as ordered widened by said ordinance, and other lands fronting on both sides of said Madison Avenue from West Front Street to Green Brook; also on both sides of said Madison Avenue from the right of way of the Central Railroad Company of New Jersey to West Fifth Street; also on the northwesterly side of West Front Street from Number 202 to Grove Street; also on the southeasterly side of West Front Street from Exchange Alley to Central Avenue; also on the northwesterly side of West Second Street from Exchange Alley to Central Avenue; also on the southeasterly side of West Second Street from Number 201 to Central Avenue; also on both sides of West Third Street from Arlington Avenue to Central Avenue, and are also shown and designated on said map and schedule, to which reference is hereby made for greater certainty.

ELLIOT T. BARROWS,
HOWARD C. TRACY,
MICHAEL RIMMER,
Commissioners.

Dated Plainfield, N. J., February 17, 1913.
2-18-24-28

EDUCATIONAL.

HERR'S SCHOOL
Full and Special Courses, General Business Training. Day and Evening
Call, 'Phone (344), or write now
PLAINFIELD BUSINESS COLLEGE,
Woodhull-Martin Bldg.
mwf

HARDWOOD FLOORING
PARQUETRY
OLD FLOORS REFINISHED.
GEO. E. WATT
150 North St. Tel. 332-W

BAMBERGER'S
"THE ALWAYS BUSY STORE"
MARKET, HALSEY & WASHINGTON STS.

Revelation of New Dress Goods
(SECOND FLOOR—MARKET STREET).

Every woman with visions of smartly tailored suits and fetchingly styled frocks, should visit the Bamberger dress goods department. We are so proud of the new spring and summer dress goods, that we are at a loss as how to express our admiration for it. But come and see for yourself. We will abide by your verdict, as to whether or no dress goods equally as attractive, are seen elsewhere in Newark. England, France, Germany and America have contributed their best weaves—and many of the patterns are exclusive with Bamberger's.

Waists at $2 That Are Real Gems
(THIRD FLOOR—WASHINGTON ST.)

It would be fruitless to attempt an adequate description of these charming waists here. In the first place, there are too many points of newness to be dealt with. Suffice it to say, that the women in search of chic waists at a moderate price, should find her quest ended the moment she sees those we have priced at $2.00. Some are made of cotton voile, and others of batiste with new Bulgarian embroidery trimmings. Some have lace yokes, while with others the new tucked front is the feature. Long and short sleeves, high and low neck styles. Every one a gem—at $2.

Dainty Crepe de Chine Petticoats $5
(THIRD FLOOR—WASHINGTON ST.)

We have been fortunate to secure scores of soft and beautiful petticoats to sell at $5.00. Now, such undergarments are so extremely popular, we predict that hundreds of women will be here bright and early in the morning for them. You may choose from three different styles too. Some are trimmed with shadow, others with filet or German Valenceniennes laces, and each one is finished with a dainty ribbon rosette or bow. In pink, white and blue. Exceptional crepe de chine petticoats for $5.00

L. BAMBERGER & CO. NEWARK, N. J.

ATTLE ZONE HAS ANY TRADITIONS

nes of War In Mexico City Are Historic.

YEARS OF GREAT EVENTS

n Managar Could Not Have Found re Romantic Setting—Was Seat of tec Power—Taken by Conquista- es of Cortes and Alvarado Scene Inquisition.

better setting for the fight to de- whether Francis I, Madero or Fe- tias should rule in Mexico could been picked out by the best of e managers than the historic Plaza a Constitucion, the largest open e in the City of Mexico. Upon this t the most important buildings of capital, in themselves combining hories of the past glories and great s of the country. In its day, 400 e ago, the geographical center of great Aztec capital of Tenochtitlan. plaza, also known as the Plaza de nas, the Plaza Mayor, the Plaza de Catedral and the Zocalo—has wit- ed scores of stirring events. The t tragic feature of the present con- perhaps, is that it threatens de- ction to some of the most distin- hed monuments of Mexico's great- links in the chain of tradition ch binds this Mexico of recurrent lt and modern aspiration with the of the Conquistadores, of Cortes Alvarado.

Temple of Aztec God.

n this Plaza de la Constitucion d the teocalli or temple of Huitzilo- otli, the Aztec god of war, and part t was included in the gardens sur- nding the enormous palace of Mon- uma, the Aztec emperor. Converg- canals crossed its surface, inter- ting it with impassable barriers. re in 1521 was fought one of the sanguinary battles between the niards and the natives, and after fall of Nenochtitlan before the ht of Cortes' arms the Spaniards nged themselves for all their suf- ngs by wrecking the massive tem- and palaces that ringed the square using the material thus obtained to in the canals. As it stands today, in t, the plaza is a depository of quaint tec sculptures, which every now and n are brought to light by the pick the laborer.

Here in the plaza, after the Spanish had been set up, the gallows was lt and the dread auto-de-fe of the uisition was held. On Sept. 27, 21, Augustin de Iturbide rode into square at the head of his victorious my and was cheered as a liberator. d on the night of May 18, 1822, he his wife crossed the square to the thedral to be crowned first Christian perer and empress of Mexico. In s vicinity centered the great revolu- nary riot of December, 1828, and the merican troops bivouacked in the aza in 1847, during the occupation by ott's army. In 1864 it was the cen- of the gay events of Maximilian's ief reign, and here, too, on June 21, 67, Porfirio Diaz was welcomed as a erator, even as was Iturbide. And it went through the rest of the cen- ry.

The Palacio Nacional.

The Palacio Nacional extends along e entire eastern side of the plaza, th a frontage of 675 feet, and occu- es an entire city block. It is a gigan- c mass of buildings, two stories high, th thick and ponderous walls, pierced a dozen or more patios and gate- ys, and housing a dozen or so of the overnment offices as well as a mu- um, galleries of records and suits of ate apartments. An army could be dden away in the hundreds of echo- g rooms and corridors contained in s labyrinthine bulk, and its walls are npervious to all but the heavy cannon. part of the extreme rear of the pile onstructed of a peculiar pink native one was built by Cortes.

EEK FOR TEMPLE OF ZEUS.

rinceton Expedition in Asia Minor to Make Big Search.

Attempts to discover the temple of eus will occupy the attention of the rinceton expedition in Asia Minor for e next six months. Professor Butler f Princeton, who has just procured ermission from the Turkish govern- ent to resume his work at Sardis and ho left for Smyrna recently, discuss- d his project with a correspondent in ondon before his departure.

"If we discover this we shall also urely come to a tremendous find of he palace of Croesus," he said. "Be- ore leaving Sardis last year we dis- overed a stone inscription in front of he temple of Artemis, which we have ompletely uncovered. It is said that he great temple of Zeus was founded y Alexander the Great on the ruins of he palace of Croesus and not far away, eing in the same sacred inclosure, the emple of Artemis. There is corrobo- rative evidence of this on a coin of ardis now in the British museum which shows the temples of Artemis nd Zeus side by side."

Want to Live Longt Drink Sea Water

Sour milk to prevent old age is not in th sea water, according to William reton of Manasquan, N. J., who he takes it every day as a tonic. n, who is eighty years old, looks more than forty.

those work seekers who expect to a job through one publication of nt ad are sometimes disappoint- though not always.

Card Printing

We are printing, while you wait, all kinds of business, professional or visiting cards.

See the presses at work in the stationery store.

24 Visiting Cards, 20c; extra charge for additional lines.

We Close Eve'ngs at 5:30 Except Saturdays

HAHNE & Co.

IMPORTERS NEWARK'S STORE BEAUTIFUL RETAILERS
Broad, New and Halsey Streets.

We Give & Redeem Surety Coupons

Furnish Your Home in Sumptuous Fashion

Buy the Furniture on Our Club Plan

OUR GREAT PURE FOOD SHOW

With Its Many Working Demonstrations and Thousands of Free Samples

BEGAN IN THE GROCERY DEPARTMENT TODAY, FEBRUARY 24

We invite you and your friends to spend an hour or two any day this week. You'll enjoy the Show

Some of the Interesting Exhibits and Demonstrations

AMERICAN SUGAR REFINING COMPANY

This great sugar refinery has on exhibition in connection with our Food Show a miniature model of one of their great packing machines, showing how their famous Crystal Granulated Domino Sugar is packed. It is an extraordinary machine which makes boxes and fills them with sugar, and seals them with extraordinary speed.

Little boxes of sugar free.

BEECHNUT PACKING COMPANY

This company's famous high-class products are known to almost all housewives.

There will be on exhibition here Jellies and Jams, Famous Beechnut Bacon, Beef, Peanut Butter, Catsup and other of their products.

E. S. BURNHAM & CO.

The famous Burnham Bouillons, Clam Chowders, Tarpon Bay Clams, Bovim Bouillon Cubes, and the well-known Burnham Jellicon will all be in the show.

ARMOUR'S PRODUCTS

The famous Armour Beef Extracts and Bouillon Cubes, Chicken Bouillon Cubes and Malted Clams and other similar products will be in the exhibit.

Armour's Canned Meats—no less than thirty kinds, including their fine Roast Beef, Corned Beef, Potted Meats, Pork and Beans, Soups and Simon Pure Lard will also be illustrated.

FRANCO - AMERICAN DISPLAY

These unusually fine products from their great New Jersey Factory which many Newark women have had the pleasure of visiting will interest every visitor to the Food Show.

The Franco-American's "Ready-maid" Concentrated Soups will be the principal feature of their display.

BLOOKER'S COCOA

Blooker's Celebrated Cocoa is a high-class imported article, made in a cup, coming from Amsterdam, Holland.

In conjunction with the demonstration will be Holland Rusk—a dainty Dutch delicacy that is meeting with much favor.

HUYLER'S EXHIBIT

Huyler's Famous Cocoa and Sweet and Bitter Chocolate will be one of the most interesting demonstrations of the show.

These delicious high-class products may be sampled at your pleasure any day of the show.

O'CEDAR POLISH

A real food for hard woods; gives you a smooth, glossy surface that lasts a long while; makes housecleaning much easier.

HEINZ'S 57

We could not have a Food Show without a Heinz Exhibit, for it should not be complete.

In the Heinz Booth will be a display of the newest output, including a variety of Pickles, Relishes, Onions, Beans, Spaghetti, Catsup, Vinegar, Apple Butter, etc.—all first-class and absolutely pure.

NATIONAL BISCUIT CO.

What kind of a Food Show would we have without an exhibit of the National Biscuit Co.?

They are showing Iner-Seal Packages of Butter Thins, 5 o'Clock Teas, Social Teas, Albert Biscuits, Dinner Biscuits, Graham Crackers, etc.

VAN CAMP'S DISPLAY

The famous and much liked Van Camp's Products will be beautifully displayed in their booth. Here will be Pork and Beans, Soups, Spaghetti, Kidney Beans and many others of the great Van Camp family.

WAW WAW SAUCE

This is one of the finest Indian sauces ever produced—delicious and digestible; intended for steaks, chops, fish, cold meats and soups. You will be delighted with it. Try it.

In this same booth and produced by the same company will be a display of Cherry Chutney.

TRYPHOSA DESSERTS

Every woman will be interested in the exhibit made by the Tryphosa people. Here are sixteen varieties of powder for making gelatines of conceivable sort, some of them very remarkable.

HECKER'S DEMONSTRATION

An entire booth is given up to a display and demonstration of Hecker's Superlative Flour which has attained an enviable reputation with the most particular housewives.

You will be interested in the demonstration and should not fail to see it.

Another booth is given up to Hecker's Cream Hominy, Cream Farina, Pancake Flour, Buckwheat Flour, Self-Raising Flour, Cream Yellow Meal, and other of the famed Hecker products.

PILLSBURY'S FLOUR

The name "Pillsbury" stands for everything that is good in flours, and the display made by this company is sure to interest you.

Here also, is an exhibit of the new Pillsbury's "Best Wheat Cereal."

UNCLE SAM'S FOOD

This is a remarkable preparation, composed of flaxseed and whole wheat flavored with salt and celery, scientifically made—palatable, nutritious and beneficial. Uncle Sam's Food has a fine nutty flavor that all will like.

MAPLEINE

This product contains no maple sugar, syrup nor sap, but produces a distinct maple taste.

TETLEY'S TEAS

Try a cup of tea when you visit the Food Show for it will be served to you free whenever you come.

Tetley's Teas are exceptionally fine and the number of users is growing larger daily.

GEORGE WASHINGTON COFFEE

This is an instant coffee, made in the cup. It is absolutely pure. We want you to try the George Washington Coffee when you come to the show.

ROSEBUD BRAND

Butterine or Oleomargarine—one of the finest products on the market, to be used as a substitute for butter; pure and palatable, and economical.

WESSON'S SNOWDRIFT

Wesson's Extarordinary Cooking Oils—very much in favor with housewives for they have been found exceptionally fine for cooking of all sorts, for shortening, for frying, for sauces, for salads. See the display.

BABBITT'S SHOW

The famous Babbitt Cleansers at your service and the equally famous 1776 Washing Powder will have a booth and a display that will interest you.

20-MULE TEAM BORAX

Everybody knows what excellent household needs are listed under the 20-Mule Team trademark.

In the display here will be found Borax Soap Chips, splendid for laundering, Boraxo—a fine powder for the bath and the 20-mule Team Borax for all ordinary uses.

AMMO

Ammo is an ammonia in powder form and can be used the same as liquid ammonia. It is much more convenient and economical and you will be interested in the display.

HOTEL ASTOR RICE

The B. Fischer Display of Hotel Astor Rice will interest you because it is something different. This rice is a pure uncoated natural color rice of exceptional merit. You will surely like it and you should try it.

In another booth is a display of the Astor Brand Coffee—the highest class coffee ever produced.

BIXBY'S BLACKING

Bixby's Polishes are now made for black, tan, and white shoes and are in both liquid and paste forms. You will find these polishes of exceptional merit with a reputation of many years back of them.

Free Jumping Bullfrogs as souvenirs to all who visit the Bixby Booth.

MAGIC CLEANSERS

The Magic Cleaning Polishes for aluminum, silver-plated, copper and brass will be found to have extraordinary merit. See them in use during the show.

CRYSTELLA

Crystella Magic Glass and Mirrow Cleanser—will not frost the windows in winter; there is nothing to spill, nothing to break, no cloths needed; works like magic.

VOLTITE

Voltite instantly replates all metals with gold, silver, nickel, copper, brass or tin. It simply adds metal to metal, actually depositing over 90 per cent. of the metal in the powder and builds up the plate to any desired thickness; inexpensive and wonderful in its results.

UNIVERSAL EXHIBITS
In Conjunction With the Food Show

Universal Food Chopper, which chops all kinds of food, raw or cooked, as coarse or fine as may be desired. It does its work quickly.

Universal Bread Mixer, speedy, simple, sanitary; does away with all hard kneading.

Universal Cake Makers mix batter for all kinds of cake, more easily, more uniformly and more quickly than by hand.

Universal Coffee Perculators are best for making coffee because the percolating process is completed before the water boils. Perfect coffee is assured you always.

Universal Coffee Making Machine, operates similar to the percolator, and can be set on the table before your guests and the coffee made before their eyes—the delicious aroma adding to the enjoyment of your feast.

Universal Tea Ball Teapots enable you to make tea so that the last cup is just the strength of the first—and every cup is just right.

Universal Samovar is fine for afternoon teas or for tea at any time, for you can have it ready in seven minutes and the tea will be made properly and more conveniently than any other way.

Universal Chafing Dishes are odorless, clean and absolutely safe, burning denatured alcohol; fine for impromptu affairs.

Universal Alcohol Gas Stoves help out for luncheons, suppers, or for regular use in dining room or den.

Universal Alcohol Gas Stoves, in which denatural alcohol is used, do away with smut, danger and odors, or gasoline, or kerosene—a thorough cooking stove.

Universal Coffee Grinders enable you to grind your coffee just before using, retaining all its strength and fine aroma; made in a variety of shapes; to be attached to the wall or to the table, or to hold in the lap, as you wish.

GLAD RAGS

There are cleansing oils in these Glad Rags, and tho you use them as you would a dry cloth, you have a better polish and cleaner polish and a more lasting polish than you obtain by the use of powders or dust.

These Glad Rags brighten any metal object from brass beds down to faucets. They are fine for aluminum ware

10c and 25c

HAHNE & CO., Broad, New and Halsey Streets, NEWARK, N. J.

New Providence.

A baby girl was born to Mr. and Mrs. Thomas P. Rogers, of Plainfield avenue, Berkeley Heights, Friday.

Walter M. Peck, of Mendham, is visiting George Sawyer, of Sheldon avenue, Murray Hill.

The township and borough schools celebrated Washington's Birthday Friday afternoon with appropriate exercises in the several classrooms of the schools of the respective municipalities.

The new grounds of the New Providence Gun Club, Elkwood Oval, in Mountain View Park, was formally opened Saturday with a big shooting match, celebrating Washington's Birthday. Handsome trophies were distributed as prizes to the best shots. The club recently moved its paraphernalia from Ackerman Oval, on Springfield avenue, to more commodious quarters at Elwkood Oval, Elkwood avenue and Clinton street, Mountain View Park.

German Valley.

Mrs. Pierson M. Chamberlain and daughter, of Nectong, are visitors at the home of Mr. and Mrs. Philip C. Yawger, in Chester.

Chester Grange No. 198, Patrons of Husbandry, will hold a public dance Thursday night in Day's Music Hall, Chester.

Mr. and Mrs. Frank Hawkins, of Califon, are spending a few days at the home of the latter's parents, Mr. and Mrs. William Barker, in Chester.

The local graded school held elaborate exercises Friday afternoon in commemoration of Lincoln's, Washington's and Longfellow's birthdays.

Mr. and Mrs. Irving Apgar, of Gladstone, are visiting the latter's mother, Mrs. James May, in Chester.

Mr. and Mrs. William F. Appleby, Jr., of Chester, are visiting in New York.

Miss Jennie H. Sayre, of Paterson, is spending a few days at the home of Mr. and Mrs. Harry W. Cyphers, who live near Chester.

Miss Lena S. Down, of German Valley, has recovered sufficiently from her recent illness to be able to resume her teaching in the Montville Public School.

HISTORIC FRATRICIDES SHOWN IN WONDERFUL STAGE PICTURE.

ALMOST LIKE A PAINTING BY AN OLD MASTER IS THE SCENE DEPICTING THE ATTACK ON JOSEPH

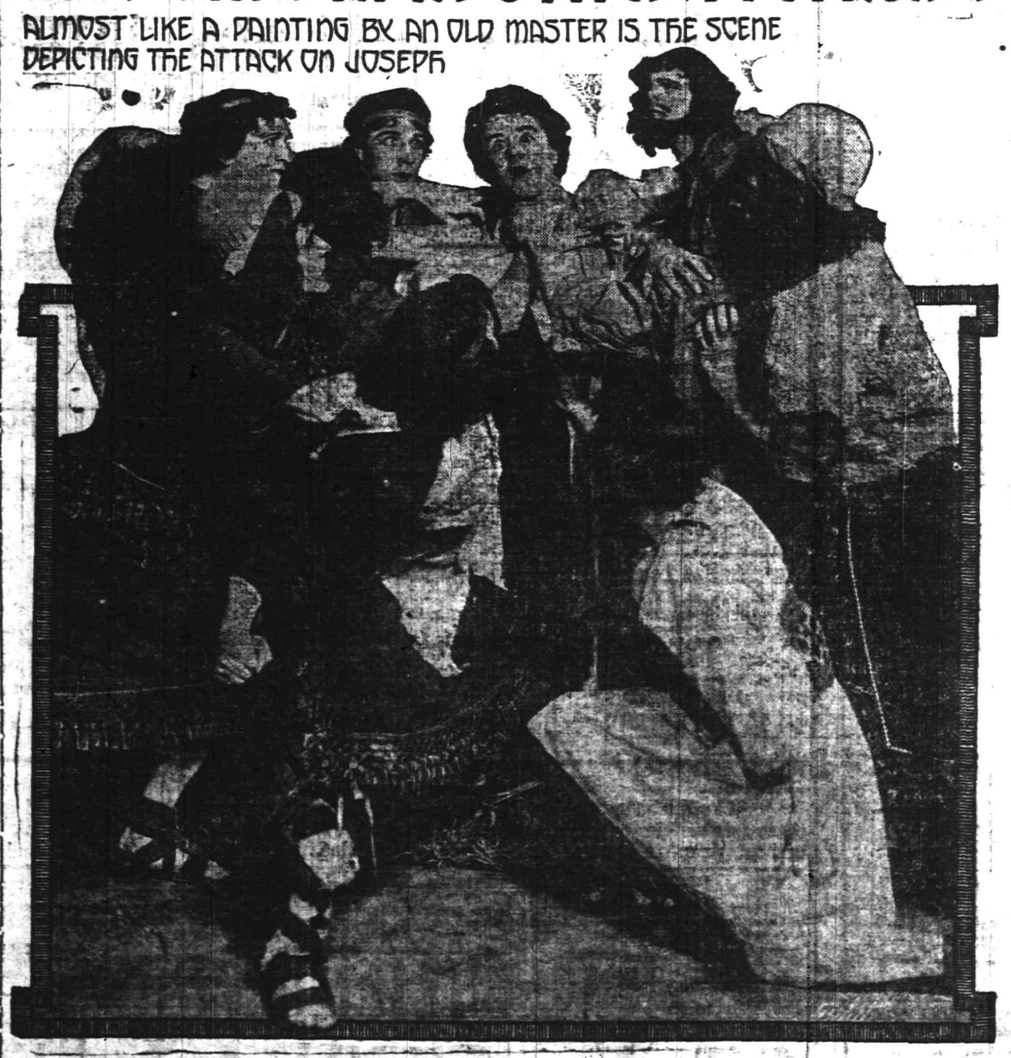

TRY A PRESS WANT AD

Sure Edge Cutlery

WE ARE SHOWING A FINE LINE OF

Table Knives and Forks, ... 63c per set and upwards
Carving Knives and Forks, Keen Cutter goods ..... $1.50 up
Pocket Knives, Robeson's make ..... 50c up

Butcher Knives, Grape Fruit Knives, Spatulas, Kitchen Knives, Razors, regular and Safety, Razor Blades, Scissors, Shears, Kitchen Cleavers, Tweezers, Nail Clips, all fully guaranteed.

YOUR INSPECTION IS ASKED.

Gayle Hardware Co.

General Hardware and Housefurnishings
'Phone 398 Front Street and Park Avenue

ADVERTISE All Your Wants, To Let For sale, Boards, Persons, etc., in The DAILY PRESS. **1c A WORD**

Kitchen Shelf and Cloth Dryer Combination

This is a folding Wall Rack giving twenty feet of drying surface; a splendid article for towels, stockings and children's clothes, with a shelf suitable for clock; 6x28 inches, nicely finished; usually sold at $1.25; special at 79c

Also the Star Combination Cloth Dryer, folding to several positions to suit your convenience. Also used as a Baby Cage, with its playthings will be contented for hours inside the ring.

A. M. GRIFFEN CO.

119-121-123 E. Front St., Plainfield N. J
Two 'Phones 6 214

JOAQUIN MILLER FINE CHARACTER

Poet of Sierras Lived in Odd Retreat.

WROTE MUCH ABOUT NATURE

Built Funeral Pyre in Fastness of Estate—Won His Pseudonym Through Strong Defense of Mexican Bandit. Didn't Like to Write—Wanted to Be a Gardener—Objected to Kipling.

Joaquin Miller, the "Poet of the Sierras," who died Feb. 17 at the age of seventy-one on his pretty estate in the Piedmont foothills overlooking San Francisco, was one of America's most picturesque characters. The poet had been one of the leading literary lights of his day, and for years the woodland retreat, where he lived in a cabin, was the Mecca for notable pilgrims. He lived with his aged wife and daughter, Juanita, each occupying a separate cabin. The family ate their meals in a special cabin.

Cincinnatus Heine Miller was the real name of the "Poet of the Sierras," and he was born in Indiana back in 1841. But the world had long known him by his pseudonym, Joaquin Miller, and for many years had associated him with the mountains and mines of the far west. Ever since his retreat in the seventies to the Heights, his high acres near Oakland, Cal., he has been looked upon as one of the picturesque figures of the Golden Gate, a figure inseparable from California, and with his high boots, buckskin clothing and broad sombrero resting on the massive head of flowing white hair, a figure that would soon pass, with other outposts of pioneer days, into the last great epic of civilization.

This removed life that Miller led in his last quarter century there on that high point where Freemont tented and from which he caught the view that led to the name, "the Golden Gate," gave him a reputation as a philosophical hermit—a sort of John Burroughs of the far west. Although Miller loved this picturesque retirement, there were occasional but marked lapses from his devotion to it. In the late nineties he suffered himself to be diverted to the Klondike as a special correspondent at that scene of interest, and it must be admitted that he sometimes went east to spend some days with the Roycroft colony at East Aurora.

His Funeral Pyre.

Miller loved his Heights, where he and his mother planted hundreds of trees, where he built his home and his chapel and "Abbey." Finally, he built the pyre—a cairn of rough stones inscribed "To the unknown" on which he gave directions that his body should be burned and from which the ashes were to be carried off by the winds through the cypress grove and over the mountains that he knew so well.

"More than twenty years ago," he wrote not so many years back, "I sat down here on a mountain side with mother and began to plant trees. Men and women came to work and to rest with us—men and women from colleges and universities. No one was ever asked to come; no one was ever asked to go."

Miller's family moved to Oregon when he was only thirteen, and from there he ran away to the California gold fields. Then followed several years of mining life close to the soil with the Indians, a bit of law study, a little law practice, some years on the bench as a country judge in California and then his first attempt at writing. This was as editor of the Eugene City Democratic Register, which was suppressed.

How He Got His Name.

The name of Joaquin came from his spirited defense of Joaquin Murietta, a Mexican bandit. The name stuck to him, and after several attempts to shake it off he shrewdly accepted it. One of his first attempts to sell a manuscript was in his offer of copy to Editor Bret Harte of the Overland, San Francisco, but his first verse attempts in this country—his "Songs of the Sierras"—were coldly received by eastern publishers. So he took them to London. There they were published and created a sensation. Miller was petted, lionized, exalted and a little spoiled.

His books are "Pacific Palms," "Songs of the Sunland," "The Ship of the Desert," "Life Among the Modocs," "First Families of the Sierras," "Shadows of Shasta," "Memorie and Rhue," "Baroness of New York," "Songs of Faraway Lands," "The Destruction of Gotham," "49 or the Gold Seekers of the Sierras," "The Life of Christ," etc. He wrote several successful plays, notably "The Danites."

Didn't Like to Write.

Miller always protested that he did not like writing and that he would stop as soon as he could afford to do so. He accumulated several thousands, but lost them, however, in Wall street, a most unheroic like thing to do, and it made writing all the more a necessity.

Miller's poetry almost exclusively dealt with the wonders of nature. He objected to Kipling because of the latter's proneness, as he said, to exploit war and warriors. When the English poet produced "The Female of the Species" Miller condemned the work in hearty terms. "Kipling was not sincere when he wrote it," said Miller.

—The domestic workers—cooks, maids, waitresses and other helpers of the household—keep "los track" Press Wants.

Ludwig Baumann & Comp'y

America's Great Furniture House

49-51 MARKET STREET
NEWARK, N. J.
New York Store—Block 8th Ave.—35th to 36th St.

THE MOST WONDERFUL BARGAINS OF ALL ARE IN OUR BEDDING DEPARTMENT

Our entire Spring line of bedding was in our warehouse, but not anywhere near the fire. Not an article was even scorched, but some of it became wet, and has long since become entirely dry. Some became soiled in handling—just enough to prevent us selling them as new goods. They are, however, as good as any new goods, and can be purchased for a mere fraction of their worth.

MATTRESSES

There are 497 Combination Mattresses, 379 Felt Mattresses and 83 Hair Mattresses; all in nearly perfect condition and to go at prices less than the actual cost of the ticking:

$5 Mattresses, now 69c
$7 Mattresses, now 1.49
$9 Mattresses, now 2.39
$11 Mattresses, now 3.98
$13 Mattresses, now 4.75
$25 Mattresses, now 7.98
$30 Mattresses, now 8.49

SPRINGS

The worst that happened to these springs is that they got a trifle wet. They're dry now and a little discolored, but will wear like new. However, the insurance companies paid us a liberal amount for the damage and, as a consequence, you can buy

$4 Springs for 69c
$5 Springs for 98c
$6 Springs for 1.49
$8 Springs for 2.65
$9 Springs for 3.25
$10 Springs for 3.98
$12 Springs for 4.75
$15 Springs for 5.49

PILLOWS

2,000 pairs of pillows in every kind of ticking; are filled with guaranteed feathers. You'll find every size; pillows that sold for $1.50 to $3 each will be sold at

39c Each.

SLIDING COUCHES

We have only a limited number of sliding couches, but whatever is here will go at bargain prices. If you want one of these couches come early and make your selection. The assortment includes Patented Folding Couches, Sliding Couches, etc.

DAMAGED BY FIRE, SMOKE AND WATER

$100,000 STOCK OF FURNITURE, CARPETS, RUGS

TO BE SOLD FOR $25,000

The Insurance Companies Have Paid For These Goods

BUY NOW AND SAVE 75c ON EVERY DOLLAR

The Greatest Furniture Sale of the Age---The Money-Saving Opportunity of a Lifetime

The fire we had on February 1st destroyed only a small part of the Top Floor of our warehouse. We were heavily insured and the insurance companies have paid up their loss promptly. This leaves us with our complete warehouse stock practically paid for by the insurance companies, so that we are able to offer this stock of high-grade furniture at less than 25 cents on the dollar of what it originally cost us.

This is not an ordinary fire sale. The majority of the furniture is in almost perfect condition. Hundreds of pieces, on which the wrappings were either soaked or charred and which were paid for by the insurance companies as a total loss, when we came to strip off the wrappings were found to be absolutely perfect. Thousands of Chairs and Rockers are as good as when they left the factory, with perhaps a water spot here and there.

Every stick of the furniture has been marked to be sold at from 60 to 80 per cent. less than usual selling prices. Every piece is our standard guaranteed furniture, durable and well made. Pieces that are slightly damaged only are marked at prices less than you could buy the same amount of wood for kindling.

It's going to be worth your while to see these bargains, but we advise an early selection. Quantities are limited, and the biggest bargains are snapped up first.

WE PARTICULARLY WANT OUR OLD CUSTOMERS AND FRIENDS TO GET IN ON THIS SALE.
ANYTHING SELECTED WILL BE ADDED TO YOUR ACCOUNT WITHOUT ANY EXTRA DEPOSIT.

We will gladly sell any of these articles on our liberal credit plan. YOU CAN OPEN AN ACCOUNT WITH A SALE ARTICLE, WITHOUT HAVING ANY EXTRA CHARGES ADDED.

ALL MUST BE SOLD REGARDLESS OF VALUE WITHOUT DELAY

Look at these offerings, come in and examine the articles, compare the prices, and you will realize that you are face to face with the biggest furniture bargains of the century. Nothing reserved or excepted. This is an unparalleled opportunity to secure Furniture, Carpets, Rugs, Stoves, Bedding, etc., for every room in the house for a song.

Extra Salespeople to Wait on You | **Sale Starts To-morrow Morning** | Extra Facilities Provided for Delivery

BUY NOW AND SAVE ONE-HALF TO THREE-FOURTHS

CHIFFONIERS

Chiffoniers of every kind and description, some with gallery, others with mirror tops. Some of these were badly burnt, but most of them are perfectly good, and you are almost sure to be able to match your chiffonier with a dresser and dressing table. You can be certain that you'll be able to buy all three at about what one piece would ordinarily have cost you. Included in the lot are maple, mahogany, golden oak and walnut.

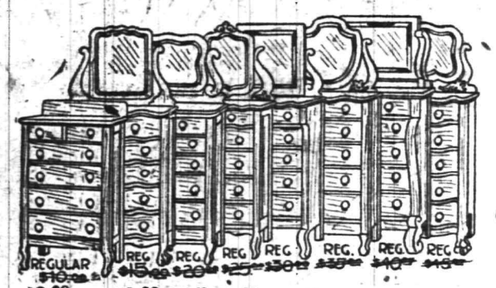

REGULAR $10.00 — 2.98 — REG. $15.00 — 3.98 — REG. $20.00 — 5.49 — REG. $25.00 — 8.50 — REG. $30.00 — 10.75 — REG. $35.00 — 12.49 — REG. $40.00 — 14.98 — REG. $45.00 — 16.35

CHAIRS

Thousands of chairs were stacked in our warehouse—chairs for library, dining-room, parlor and bedroom; some cane seat, others wood seat, others cobbler seat. Some are upholstered in genuine leather, others in imitation leather. Hundreds were badly damaged, but thousands are still here as good as new. The insurance companies paid for them in full, and you consequently save fully 75 per cent. on every dollar you spend for chairs during this sale

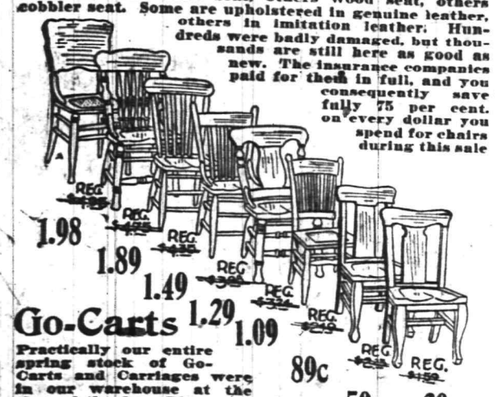

REG. $1.75 — 1.98 — REG. $2.25 — 1.89 — REG. $3.00 — 1.49 — REG. $3.50 — 1.29 — REG. $4.00 — 1.09 — REG. $5.00 — 89c — REG. $7.50 — 59c — REG. $9.00 — 39c

Go-Carts

Practically our entire spring stock of Go-Carts and Carriages were in our warehouse at the time of the fire. They were all well protected by heavy coverings and, consequently, escaped without great damage, but they were included in the general accounting, and you are thus enabled to make a saving here, too. The latest novelties in folding Go-Carts and Reed Pullmans, at about one-quarter their regular prices.

REG. $30.00 — 20.98 — REG. $25.00 — 18.75 — REG. $20.00 — 14.98 — REG. $15.00 — 10.29 — REG. $12.00 — 8.50 — REG. $8.00 — 5.75 — REG. $5.00 — 3.95 — REGULAR $4.00 — 2.95

Refrigerators

A good many of these Refrigerators are water spotted, but what of that? It's the inside of a refrigerator that makes it worth while, and the insides of each and every one of these is in perfect shape. Some have galvanized lining, others are enameled—all are marked at prices which mean a tremendous saving to you.

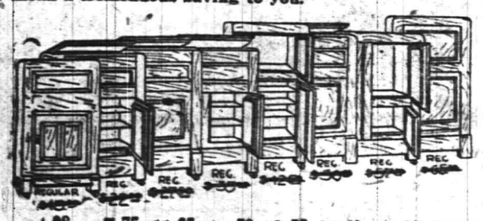

REGULAR $4.00 — 4.98 — REG. $9.00 — 7.75 — REG. $12.00 — 11.35 — REG. $15.00 — 14.78 — REG. $18.00 — 18.75 — REG. $20.00 — 22.19 — REG. $25.00 — 24.95 — REG. $30.00 — 27.98

"L. & N." Stamps With All Purchases Both Cash and Credit

BRASS BEDS

There were 623 Brass Beds in our warehouse when the fire broke out, only a few of which had had the wrappings removed. Not a bed was near enough to the fire to even blister the lacquer, but we were allowed ¾ their value. That means a saving of 75 per cent. to you. These beds are the latest in design, in tubings up to 2½ inches in diameter. Some are bright finish, some ponlet and others satin finish. Come early to secure the choicest patterns.

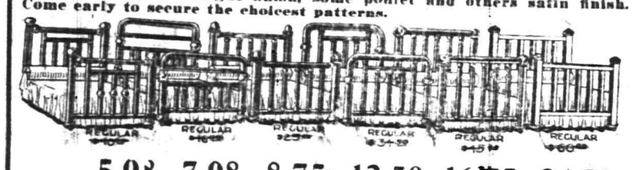

REGULAR $6.00 — 5.98 — REGULAR $10.00 — 7.98 — REGULAR $12.00 — 8.75 — REGULAR $16.50 — 12.50 — REGULAR $24.00 — 16.75 — REGULAR $35.00 — 24.50

RUGS, CARPETS, OILCLOTH, LINOLEUMS

Oilcloth and Matting, Per Yard **15c**

Best Grade Print Linoleum, Per Yard **25c**

Special Notice

To Hotels and Boarding Houses

Even if you are accustomed to buying direct from the factories at wholesale prices, you will be amazed at what you can save at this sale. We guarantee our prices will average less than one-half of manufacturer's cost.

NO GOODS WILL BE SOLD TO DEALERS.

ENAMELED BEDS

The fire never got near our White Enamel Bed stock. The water ran through and soaked the wrappings in which the beds were packed. You know how little damage water can do to an enameled bed, but the insurance companies paid for them as a total loss—so you get the benefit.

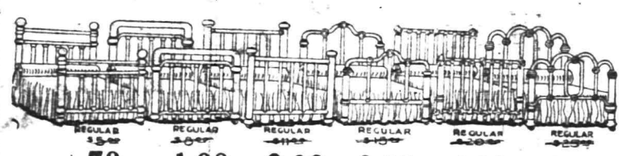

REGULAR $3.00 — 79c — REGULAR $3.00 — 1.98 — REGULAR $4.00 — 2.98 — REGULAR $5.00 — 3.98 — REGULAR $6.00 — 4.98 — REGULAR $8.00 — 5.98

You Can Open An Account

WITH ANY SALE ARTICLE AT THE SALE PRICE
WITHOUT EXTRA CHARGE OF ANY KIND

EXTENSION TABLES

Nearly all the tops of these tables are perfect, but the varnish on the pedestals are spotted. There are tables with carved pedestals, quartered oak tops, highly polished. Others with straight barrel pedestals and heavy claw feet; in fact, the very newest spring patterns are in this sale at prices which mean a tremendous saving to you.

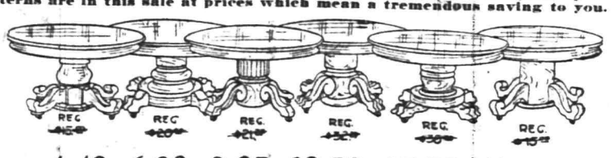

REG. $6.00 — 4.49 — REG. $8.00 — 6.98 — REG. $12.00 — 9.25 — REG. $15.00 — 12.50 — REG. $18.00 — 15.75 — REG. $25.00 — 18.98

ONE DOLLAR

For a Complete Room Outfit

You may select whatever you require from these sale articles, to furnish a room complete, pay one dollar and we will deliver the goods promptly to your home and YOU CAN PAY THE BALANCE IN SMALL WEEKLY PAYMENTS.

Accounts Opened From $5 to $1,000 On Small Weekly Payments

Small Accounts Especially Invited

FREE DELIVERY EVERYWHERE

BUFFETS

There are 214 Buffets in Early English and Golden Oak finishes in this sale. Some of them are only water spotted; a few are scratched; a few are badly marred, but the great majority are as good as new, and yet all are marked at the same ridiculously low prices.

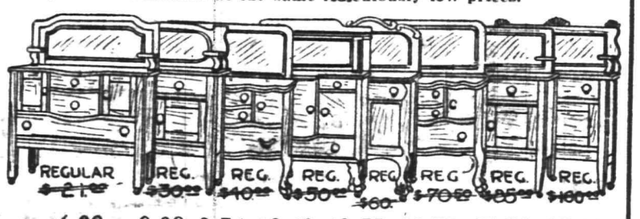

REGULAR $21.00 — 6.98 — REG. $30.00 — 8.98 — REG. $40.00 — 9.74 — REG. $50.00 — 13.49 — REG. $60.00 — 18.75 — REG. $70.00 — 23.50 — REG. $85.00 — 27.50 — REG. $100.00 — 35.00

TO OUR CUSTOMERS

Whether your account is still open or if you have closed it, you can add any of these sale articles to your account without any extra charges of any kind. We want our customers to get the benefit of these bargains.

Three and Five-Piece Parlor Suites

Most of the Parlor Furniture is in perfect shape. A few suits, however, were more or less burned. In some instances only a cushion was touched. In others the damage was wholly by water. The insurance companies didn't quibble, but paid on them all, and the saving is again yours.

3-PIECE SUITES

$40 Suites..13.75
$50 Suites..16.98
$55 Suites..20.75
$60 Suites..24.98
$70 Suites..29.75
$80 Suites..35.49
$100 Suites..49.75

5-PIECE SUITES

$40 Suites..18.75
$50 Suites..23.98
$60 Suites..29.65
$70 Suites..34.98
$85 Suites..42.50
$100 Suites..54.75

DRESSERS

There are hundreds of Dressers in this sale, and each and every one of them are of newest design. You'll be able to match with a chiffonier and thus furnish your bedroom at but a fraction of what it would have ordinarily cost you. The damage to dressers was so slight that you can scarcely detect it, however. The price reductions are the same; your savings just as great. You will find dressers in golden oak, walnut, maple and mahogany.

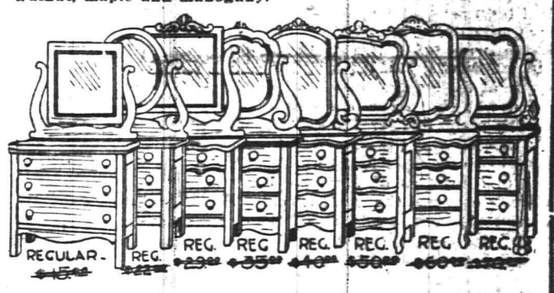

REGULAR $15.00 — 4.98 — REG. $22.00 — 5.50 — REG. $29.00 — 8.35 — REG. $35.00 — 10.55 — REG. $40.00 — 12.75 — REG. $50.00 — 15.49 — REG. $60.00 — 18.35 — REG. $65.00 — 22.22

ROCKERS

It is simply impossible to enumerate the kinds and styles and qualities of rockers. Some are solid mahogany; others mahogany, golden oak, Early English and maple finishes; some are upholstered in leathers, others have loose cushions. You'll sure find the kind you want and at the price you want to pay. The damage here was mostly by water and the great price reductions make it worth your while to buy.

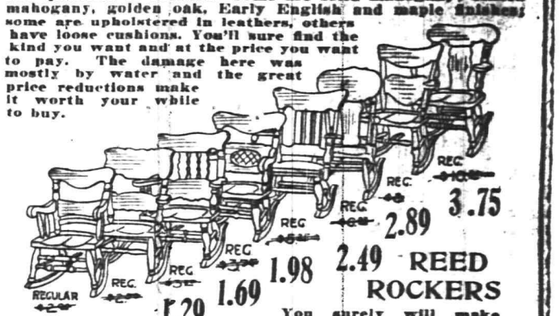

REGULAR $3.00 — 49c — REG. $5.00 — 79c — REG. $7.50 — 1.29 — REG. $8.00 — 1.69 — REG. $10.00 — 1.98 — REG. $12.00 — 2.89 — REG. $15.00 — 3.75 — REG. $18.00 — 2.49

REED ROCKERS

You surely will make money by buying your Reed Rockers now. What if a few are water stained? An April shower would do more damage. A coat of shellac will put even the worst one in perfect shape. The insurance companies couldn't take time to do that, so we were paid for them, and we are practically giving them away.

REGULAR $12.00 — 15.98 — REG. $15.00 — 13.50 — REG. $18.00 — 11.98 — REG. $20.00 — 9.98 — REG. $22.00 — 7.98 — REG. $25.00 — 5.98 — REG. $28.00 — 3.98 — REG. $30.00 — 1.98

SIDEBOARDS

About 200 Sideboards in a great variety of styles, woods and patterns, are in this sale. A few of them are in a deplorable state, but the great majority are as good as new and will never show the result of their trying experience. But they were all included in the general reckoning. They were considered as part of the loss—and you get the benefit.

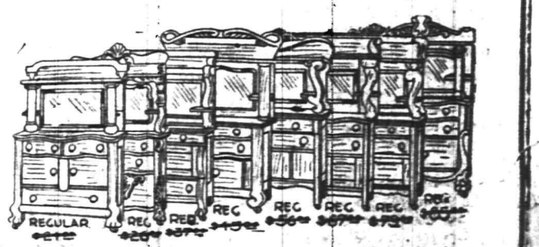

REGULAR $12.00 — 7.98 — REG. $15.00 — 9.75 — REG. $18.00 — 13.50 — REG. $22.00 — 16.98 — REG. $25.00 — 21.50 — REG. $30.00 — 25.98 — REG. $35.00 — 29.95 — REG. $40.00 — 34.75

Double Stamps Mornings "L. & N." Single Stamps Afternoons

LEO SLONIM
THE JEWELER

230 WEST FRONT STREET PLAINFIELD, N. J.

Our stock of **STERLING SILVER**, manufactured by the **GORHAM CO.**, is large. It may sound fabulous to you our assertion "that our prices are much lower than those at the factory, but we are always ready to prove our statements with facts.

We also carry a complete line of the well known brand in triple silver plate—"1847 Rogers Bros. Triple."

Do not confuse our brand with some imitations such that are styled under the name of Rogers. Ours is the Original Rogers, the kind our Grandmothers were using.

Remember us on your repair work, our staff of mechanics, Watchmakers, Jewelers, Engravers and Opticians at your service.

LEO SLONIM
THE JEWELER

3 MODES OF HOUSECLEANING

FIRST—The Reliable Broom.

SECOND—The Bissell Carpet Sweepers; ball bearing and cycle bearing.

THIRD—The Simplicity Vacuum Cleaner, which is operated by hand, and one is all that is required to do the cleaning. Easy to operate and not easy to get out of order. Prices—

$15.00 and $20.00.

We also have the Eureka Elect Vacuum Cleaner, which speaks for itself; prices—

$35.00 and $43.00.

Demonstrations free.

F. A. KIRCH & CO.

HARDWARE, TOOLS, CUTLERY.

205 PARK AVE. 'Phone 578

WHY NOT TAKE OUT AN AUTOMOBILE POLICY NOW AGAINST FIRE, AT 1½ PER CENT.

J. E. CURTIS, 183 NORTH AVENUE. PHONE 192

WESTERN UNION
TELEGRAM

THEO. N. VAIL, PRESIDENT

Rates for money sent by telegraph will be reduced March 1, 1913.

The Western Union money transfer service reaches practically every town and city in the United States and Canada and every post office in Great Britain, Holland and Belgium.

THE WESTERN UNION TELEGRAPH COMPANY

WHAT INTERVENTION MEANS.

Five years of guerilla warfare extending into the mountain fastnesses of Mexico with an American army of upward of 250,000 necessary is what intervention in Mexico means to the United States, according to the statement of Frederick L. Huidekoper, the military expert.

"The hatred of the Latins for the Anglo-Saxon is intense in Mexico," he said, "and intervention in any form by this country means the welding of all antagonistic forces against one common enemy. The United States takes on her shoulders an enormous task, that of subduing a country where the lines of communication exist only in the settled parts. Three distinct campaigns would have to be waged in north, south and central Mexico to conquer the land. Central Mexico would be the only part of the country in which decisive campaigns could be fought. The others would be a series of long drawn out skirmishes—guerrilla warfare in its worst phase.

"The lines of communication are all remote," he said, "and when one point is conquered it will be necessary to maintain a defensive force. This would require an enormous number of men. In order to obtain such an army the militia of course would have to be drafted into service."

FIRE SALE

WAREHOUSE IS DESTROYED BY $150,000 BLAZE

Early Morning Fire Wrecks Kirch & Co. Big Storage Building in Bank Street—Excelsior Wrapping of Furniture Spread Sparks.

FOURTEEN HORSES SAVED

"The Public Took Us by Storm Friday"

We only had two days after the fire adjusters got through, in which to get ready such goods that were only slightly imperfect. These goods were bought so fast we were out of them by 4 o'clock. All our men worked Washington's Birthday getting ready for you a new lot.

Come Early as They Are All Great Bargains and the Best Ones Go First

NEVER BEFORE HAVE SUCH VALUES BEEN OFFERED---BUY NOW AND SAVE HALF AND MORE

E. A. KIRCH & CO.

77-79 Market Street, Newark, N. J.

Dining Chairs

$1.00 Cane Seat Chairs	69c
$1.25 Cane Seat Chairs	79c
$1.75 Cane Seat Chairs	98c
$2.00 Cane Seat Chairs	1.19
$2.50 Cane Seat Chairs	1.98
$2.75 Leather Seat Chairs	1.98
$3.25 Leather Seat Chairs	2.25
$4.50 Leather Seat Chairs	2.50

Extension Tables

$12 Extension Tables at	7.98
$16 Extension Tables at	10.98
$22 Extension Tables at	12.75
$25 Extension Tables at	14.50
$35 Extension Tables at	22.50
$40 Extension Tables at	26.75
$50 Extension Tables at	32.50
$65 Extension Tables at	40.00

Refrigerators
Damaged by Water

$6 Refrigerators at	2.98
$8 Refrigerators at	3.98
$10 Refrigerators at	4.50
$15 Refrigerators at	5.98
$18 Refrigerators at	7.98
$22 Refrigerators at	9.98
$25 Refrigerators at	12.00
$30 Refrigerators at	15.00

Buffets

$16 Buffets at	8.00
$20 Buffets at	10.00
$26 Buffets at	14.00
$30 Buffets at	19.00
$36 Buffets at	24.50
$45 Buffets at	32.50
$50 Buffets at	35.00

Oilcloth and Linoleum

35c Oilcloth, per yard	19c
50c Oilcloth, per yard	29c
55c Linoleum, per yard	35c
85c Linoleum, per yard	39c
$1.10 Inlaid Linoleum, per yard	85c
$1.25 Inlaid Linoleum, per yard	98c

China Closets

$18 China Closets	9.00
$20 China Closets	11.00
$25 China Closets	13.50
$35 China Closets	19.50
$50 China Closets	22.50
$60 China Closets	29.00
$75 China Closets	37.50
$100 China Closets	55.00

Parlor Suites

$28 Parlor Suites at	17.50
$35 Parlor Suites at	25.00
$45 Parlor Suites at	29.75
$60 Parlor Suites at	35.00
$75 Parlor Suites at	40.00
$85 Parlor Suites at	53.00

Dressers

$12 Dressers at	6.98
$18 Dressers at	10.75
$25 Dressers at	15.00
$30 Dressers at	17.50
$35 Dressers at	19.75
$40 Dressers at	21.75
$50 Dressers at	26.50

Chiffoniers

$8 Chiffoniers at	3.98
$10 Chiffoniers at	4.98
$12 Chiffoniers at	5.98
$15 Chiffoniers at	8.75
$20 Chiffoniers at	11.75
$25 Chiffoniers at	13.50
$35 Chiffoniers at	18.00
$50 Chiffoniers at	26.75

Rugs

$16 Brussels Rugs, 9x12	8.00
$20 Brussels Rugs, 9x12	12.00
$25 Axminster Rugs, 9x12	15.50
$35 Axminster Rugs, 9x12	21.75
$40 Wilton Rugs, 9x12	25.98
$45 Wilton Rugs, 9x12	29.75
$50 Wilton Rugs, 9x12	35.00

Iron Beds

$3.00 Iron Beds at	1.98
$4.00 Iron Beds at	2.49
$5.00 Iron Beds at	3.25
$8.00 Iron Beds at	4.25
$10.00 Iron Beds at	6.75
$15.00 Iron Beds at	9.75
$20.00 Iron Beds at	11.75

Brass Beds

$12 Brass Beds at	7.98
$18 Brass Beds at	11.50
$20 Brass Beds at	13.98
$25 Brass Beds at	16.50
$30 Brass Beds at	19.50
$40 Brass Beds at	26.50
$55 Brass Beds at	35.00
$65 Brass Beds at	47.50

Mattresses

$3 Excel. Mattress	1.75
$4 Soft Top Mattress	2.75
$7 Com. Mattress	3.98
$12 Felt Mattress	6.98
$18 Felt Mattress	10.98
$25 Hair Mattress	13.50
$30 Hair Mattress	15.98
$35 Hair Mattress	18.95

Carpets

75c Ingrain Carpets, yd	40c
$1.00 Ingrain Carpets, yd	59c
$1.10 Brussels Carpets, yd	75c
$1.25 Brussels Carpets, yd	85c
$1.50 Axminster Carpets, yd	98c
$2.00 Velvet Carpets, yd	1.25

Rockers

$2.50 Rockers at	98c
$3.00 Rockers at	1.25
$4.00 Rockers at	2.00
$6.00 Rockers at	3.00
$8.50 Rockers at	4.00
$10.00 Rockers at	5.25
$12.00 Rockers at	5.98

Springs

$2.75 Springs at	1.69
$3.50 Springs at	1.98
$5.00 Springs at	2.98
$6.50 Springs at	3.69
$8.00 Springs at	3.98

Ranges

$12 Ranges at	6.98
$15 Ranges at	8.98
$18 Ranges at	10.00
$22 Ranges at	12.50
$28 Ranges at	15.75
$35 Ranges at	22.00
$40 Ranges at	26.00
$50 Ranges at	29.75

ORGANIZATIONS IN CIVIC SECTION OF GREAT PARADE.

Partial List of Groups in Inaugural Affair Given Out.

The latest list of organizations that will participate in the civic section of the Wilson inaugural parade is as follows:

Berks County (Pa.) Democratic association; 250 men and band (famous Kingold band); Central Democratic Association of Harrisburg, Pa.; 200 men, forty piece band. Duckworth club, Cincinnati, O.; 200 to 500 men and Pistori's band of thirty pieces; uniforms, white silk hats, light overcoats, umbrellas with dark red covers. Gottfried Krueger association, Newark, N. J., 225 men. Jefferson club, Philadelphia; 300 men, uniformed (Jennings' band). Mose Green club, Louisville, Ky., 200 men. Tammany Hall, New York city, 1,200 to 1,500 men and two bands, 100 men each; uniforms, Tammany badge, red, white and blue umbrellas. Tenth Ward Democratic club, Wilmington, Del., 150 men and twenty-five piece band. Young Men's Democratic club, Washington, D. C., 250 men. Woodrow Wilson club, Trenton, N. J., 200 to 300 men and thirty-piece band. Fourth Degree Knights of Columbus, Washington, D. C., 200 men and band. Charleroi (Pa.) brigade, forty men. Princeton Woodrow Wilson club, Princeton University, 800 men and band. National Fraternity of Pages, Washington, D. C., 200 men. Democratic clubs, Philadelphia, uniformed; band. Chester county, Pa. Mayor Harrison of Chicago and Democratic marching club, 275 to 300 men; sixty piece band. Yavapai County (Ariz.) Democratic association, 200 men, 100 mounted; Indian band. Democratic club, Jersey City, N. J. Seat Pleasant (Md.) Democratic club, 400 men; includes Riverdale (Md.) Democratic association. Iroquois club, San Francisco, Cal., 50 to 100 men. Woodrow Wilson club, Princeton, N. J., 100 men. Franklin County, Columbus, O. Democratic club. Democratic Glee club, Columbus, O. Old Guard corps, Columbus, O. Average age of members, seventy-five years. Old Guard drum corps, Columbus, O.

CHINA PLANS AERIAL FLEET.

Oriental Republic to Order Machines From French Makers.

The president of the Chinese republic, on the suggestion of his French military adviser, Major Brissaud Desmaillet, has decided upon the creation of an aerial fleet, the organization of which will be intrusted to French officers.

All Chinese staff officers, it was announced in Paris recently, will be required to pass through the aviation school either as pilots or observers, and a series of competitions, to which all aeroplane constructors will be invited to send machines, will be held in Peking in 1914.

The Chinese government, it is said, is anxious to have a great fleet of aeroplanes which will be used for police work in time of peace.

THE MISSOURI.

Following is the first verse of Miller's splendid poem entitled "The Missouri:"

Where roamed the black maned woolly bulls
By millions, fat and unafraid;
Where gold unclaimed in cradle-fuls
Slept and the grass roots gorge and shade
Where peaks companioned with the stars
And proomed the blue with shining white,
With massive silver beams and bars,
With copper bastions, height on height—
There wast thou born, O Lord of Strength!
O yellow lion, leap and lengthen
Of arm from out an arctic chine
To far, fair Mexic seas are thine!

Classified advertising will restore your lost article—unless the finder cannot be disbarred.

JOAQUIN MILLER FINE CHARACTER

Poet of Sierras Lived In Odd Retreat.

WROTE MUCH ABOUT NATURE

Built Funeral Pyre In Fastness of Estate—Won His Pseudonym Through Strong Defense of Mexican Bandit. Didn't Like to Write—Wanted to Be a Gardener—Objected to Kipling.

Joaquin Miller, the "Poet of the Sierras," who died Feb. 17 at the age of seventy-one on his pretty estate in the Piedmont foothills overlooking San Francisco, was one of America's most picturesque characters. The poet had been one of the leading literary lights of his day, and for years the woodland retreat, where he lived in a cabin, was the Mecca for notable pilgrims. He lived with his aged wife and daughter, Juanita, each occupying a separate cabin. The family ate their meals in a special cabin.

Cincinnatus Heine Miller was the real name of the "Poet of the Sierras," and he was born in Indiana back in 1841. But the world had long known him by his pseudonym, Joaquin Miller, and for many years had associated him with the mountains and mines of the far west. Ever since his retreat in the seventies to the Heights, his high acres near Oakland, Cal., he has been looked upon as one of the picturesque figures of the Golden Gate, a figure inseparable from California, and with his high boots, buckskin clothing and broad sombrero resting on the massive head of flowing white hair, a figure that would soon pass, with other outposts of pioneer days, into the last great epic of civilization.

This removed life that Miller led in his last quarter century there on that high point where Fremont tented and from which he caught the view that led to the name, "the Golden Gate," gave him a reputation as a philosophical hermit, a sort of John Burroughs of the far west. Although Miller loved this picturesque retirement, there were occasional but marked lapses from his devotion to it. In the late nineties he suffered himself to be diverted to the Klondike as a special correspondent at that scene of interest, and it must be admitted that he sometimes went east to spend some days with the Roycroft colony at East Aurora.

His Funeral Pyre.

Miller loved his Heights, where he and his mother planted hundreds of trees, where he built his home and his chapel and where, finally, he built the pyre—a cairn of rough stones inscribed "To the unknown" on which he gave directions that his body should be burned and from which the ashes were to be carried off by the winds through the cypress grove and over the mountains that he knew so well.

"More than twenty years ago," he wrote not so many years back, "I sat down here on a mountain side with mother and began to plant trees. Men and women came to work and to rest with us—men and women from colleges and universities. No one was ever asked to come; no one was ever asked to go."

Miller's family moved to Oregon when he was only thirteen, and from there he ran away to the California gold fields. Then followed several years of mining life close to the soil with the Indians, a bit of law study, a little law practice, some years on the bench as a county judge in California and then his first attempt at writing. This was as editor of the Eugene City Democratic Register, which was suppressed.

How He Got His Name.

The name of Joaquin came from his spirited defense of Joaquin Murietta, a Mexican bandit. The name stuck to him, and after several attempts to shake it off he shrewdly accepted it. One of his first attempts to sell a manuscript was in his offer of copy to Editor Bret Harte of the Overland, San Francisco, but his first verse attempts in this country—his "Songs of the Sierras"—were coldly received by eastern publishers, so he took them to London. There they were published and created a sensation. Miller was petted, lionized, exalted and a little spoiled at his zenith.

His books are "Pacific Palms," "Songs of the Sunland," "The Ship of the Desert," "Life Among the Modocs," "First Families of the Sierras," "Shadows of Shasta," "Memorie and Rime," "Baroness of New York," "Songs of Faraway Lands," "The Destruction of Gotham," "49 or the Gold Seekers of the Sierras," "The Life of Christ," etc. He wrote several successful plays, notably "The Danites."

Didn't Like to Write.

Miller always protested that he did not like writing and that he would stop as soon as he could afford to do so. He accumulated several thousands, but lost them, however, in Wall street, a most unbecoming thing to do, and it made writing all the more a necessity.

Miller's poetry almost exclusively dealt with the wonders of nature. He objected to Kipling because of the latter's proneness, as he said, to exploit war and warriors. When the English poet produced "The Female of the Species" Miller condemned the work in hearty terms. "Kipling was not sincere when he spoke it," said Miller.

The domestic workers—cooks, maids, waitresses and other helpers of the household—keep close track of Press Wants.

Ludwig Baumann & Comp'y

America's Great Furniture House

49-51 MARKET STREET
NEWARK, N. J.
New York Store—Block 8th Ave.—35th to 36th St.

THE MOST WONDERFUL BARGAINS OF ALL ARE IN OUR BEDDING DEPARTMENT

Our entire Spring line of bedding was in our warehouse, but not anywhere near the fire. Not an article was even scorched, but some of it became wet, and has long since become entirely dry. Some became soiled in handling—just enough to prevent us selling them as new goods. They are, however, as good as any new goods, and can be purchased for a mere fraction of their worth.

MATTRESSES

There are 497 Combination Mattresses, 379 Felt Mattresses and 83 Hair Mattresses; all in nearly perfect condition and to go at prices less than the actual cost of the ticking:

$5 Mattresses, now 69c
$7 Mattresses, now 1.49
$9 Mattresses, now 2.29
$11 Mattresses, now 3.98
$13 Mattresses, now 4.75
$25 Mattresses, now 7.98
$30 Mattresses, now 8.49

SPRINGS

The worst that happened to these springs is that they got a trifle wet. They're dry now and a little discolored, but will wear like new. However, the insurance companies paid us a liberal amount for the damage and, as a consequence, you can buy

$4 Springs for 69c
$5 Springs for 98c
$6 Springs for 1.49
$8 Springs for 2.65
$9 Springs for 3.25
$10 Springs for 3.98
$12 Springs for 4.75
$15 Springs for 5.49

PILLOWS

2,000 pairs of pillows in every kind of ticking; are filled with guaranteed feathers. You'll find every size; pillows that sold for $1.50 to $3 each will be sold at

39c Each.

SLIDING COUCHES

We have only a limited number of sliding couches, but whatever is here will go at bargain prices. If you want one of these couches come early and make your selection. The assortment includes Patented Folding Couches, Sliding Couches, etc.

DAMAGED BY FIRE, SMOKE AND WATER

$100,000 STOCK OF FURNITURE, CARPETS, RUGS

TO BE SOLD FOR $25,000

The Insurance Companies Have Paid For These Goods

BUY NOW AND SAVE 75c ON EVERY DOLLAR

The Greatest Furniture Sale of the Age---The Money-Saving Opportunity of a Lifetime

The fire we had on February 1st destroyed only a small part of the Top Floor of our warehouse. We were heavily insured and the insurance companies have paid up their loss promptly. This leaves us with our complete warehouse stock practically paid for by the insurance companies, so that we are able to offer this stock of high-grade furniture at less than 25 cents on the dollar of what it originally cost us.

This is not an ordinary fire sale. The majority of the furniture is in almost perfect condition. Hundreds of pieces, on which the wrappings were either soaked or charred and which were paid for by the insurance companies as a total loss, when we came to strip off the wrappings were found to be absolutely perfect. Thousands of Chairs and Rockers are as good as when they left the factory, with perhaps a water spot here and there.

Every stick of the furniture has been marked to be sold at from 60 to 80 per cent. less than usual selling prices. Every piece is our standard guaranteed furniture, durable and well made. Pieces that are slightly damaged only are marked at prices less than you could buy the same amount of wood for kindling.

It's going to be worth your while to see these bargains, but we advise an early selection. Quantities are limited, and the biggest bargains are snapped up first.

WE PARTICULARLY WANT OUR OLD CUSTOMERS AND FRIENDS TO GET IN ON THIS SALE.
ANYTHING SELECTED WILL BE ADDED TO YOUR ACCOUNT WITHOUT ANY EXTRA DEPOSIT.

We will gladly sell any of these articles on our liberal credit plan. YOU CAN OPEN AN ACCOUNT WITH A SALE ARTICLE, WITHOUT HAVING ANY EXTRA CHARGES ADDED.

ALL MUST BE SOLD REGARDLESS OF VALUE WITHOUT DELAY

Look at these offerings, come in and examine the articles, compare the prices, and you will realize that you are face to face with the biggest furniture bargains of the century. Nothing reserved or excepted. This is an unparalleled opportunity to secure Furniture, Carpets, Rugs, Stoves, Bedding, etc., for every room in the house for a song.

Extra Salespeople to Wait on You | **Sale Starts To-morrow Morning** | Extra Facilities Provided for Delivery

BUY NOW AND SAVE ONE-HALF TO THREE-FOURTHS

CHIFFONIERS

Chiffoniers of every kind and description, some with gallery, others with mirror tops. Some of these were badly burnt, but most of them are perfectly good, and you are almost sure to be able to match your chiffonier with a dresser and dressing table. You can be certain that you'll be able to buy all three at about what one piece would ordinarily have cost you. Included in the lot are maple, mahogany, golden oak and walnut.

REGULAR $10.00 — REG. $15.00 — REG. $20.00 — REG. $25.00 — REG. $30.00 — REG. $35.00 — REG. $40.00 — REG. $45.00

2.98 3.98 5.49 8.50 10.75 12.49 14.98 16.35

CHAIRS

Thousands of chairs were stacked in our warehouse—chairs for library, dining-room, parlor and bedroom; some cane seat, others wood seat, others cobbler seat. Some are upholstered in genuine leather, others in imitation leather. Hundreds were badly damaged, but thousands are still here as good as new. The insurance companies paid for them in full, and you consequently save fully 75 per cent. on every dollar you spend for chairs during this sale

REG. $2.50 — REG. $4.00 — REG. $3.00 — REG. $3.50 — REG. $2.75 — REG. $1.50

1.98 1.89 1.49 1.29 1.09 89c 59c 39c

Go-Carts

Practically our entire spring stock of Go-Carts and Carriages were in our warehouse at the time of the fire. They were all well protected by heavy coverings and, consequently, escaped without great damage, but they were included in the general accounting, and you are thus enabled to make a saving here, too. The latest novelties in folding Go-Carts and Reed Pullmans, at about one-quarter their regular prices.

REG. $25.00 — REG. $18.00 — REG. $15.00 — REG. $12.50 — REG. $10.00 — REG. $7.50 — REG. $5.00 — REG. $4.50 — REGULAR $3.50

20.98 18.75 14.98 10.29 8.50 5.75 3.95 2.95

Refrigerators

A good many of these Refrigerators are water spotted, but what of that? It's the inside of a refrigerator that makes it worth while, and the insides of each and every one of these is in perfect shape. Some have galvanized lining, others are enameled—all are marked at prices which mean a tremendous saving to you.

REGULAR $4.00 — REG. $7.50 — REG. $9.00 — REG. $12.00 — REG. $13.50 — REG. $15.00 — REG. $16.50 — REG. $18.00

4.98 7.75 11.35 14.78 18.75 22.19 24.95 27.98

"L. & N." Stamps With All Purchases Both Cash and Credit

BRASS BEDS

There were 623 Brass Beds in our warehouse when the fire broke out, only a few of which had had the wrappings removed. Not a bed was near enough to the fire to even blister the lacquer, but we were allowed ¾ their value. That means a saving of 75 per cent. to you. These beds are the latest in design, in tubings up to 2½ inches in diameter. Some are bright finish, some poulet and others satin finish. Come early to secure the choicest patterns.

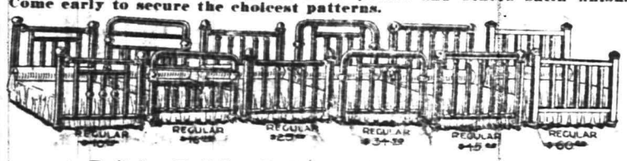

REGULAR $10.00 — REGULAR $16.00 — REGULAR $25.00 — REGULAR $34.50 — REGULAR $45.00 — REGULAR $60.00

5.98 7.98 8.75 12.50 16.75 24.50

RUGS, CARPETS, OILCLOTH, LINOLEUMS

Oilcloth and Matting, Per Yard **15c**

Best Grade Print Linoleum, Per Yard **25c**

Special Notice

To Hotels and Boarding Houses

Even if you are accustomed to buying direct from the factories at wholesale prices, you will be amazed at what you can save at this sale. We guarantee our prices will average less than one-half of manufacturer's cost.

NO GOODS WILL BE SOLD TO DEALERS.

ENAMELED BEDS

The fire never got near our White Enamel Bed stock. The water ran through and soaked the wrappings in which the beds were packed. You know how little damage water can do to an enameled bed, but the insurance companies paid for them as a total loss—so you get the benefit.

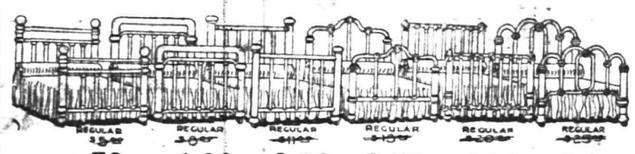

REGULAR $3.00 — REGULAR $3.00 — REGULAR $4.00 — REGULAR $5.00 — REGULAR $6.00 — REGULAR $6.50

79c 1.98 2.98 3.98 4.98 5.98

You Can Open An Account

WITH ANY SALE ARTICLE AT THE SALE PRICE
WITHOUT EXTRA CHARGE OF ANY KIND

EXTENSION TABLES

Nearly all the tops of these tables are perfect, but the varnish on the pedestals are spotted. There are tables with carved pedestals, quartered oak tops, highly polished. Others with straight barrel pedestals and heavy claw feet; in fact, the very newest spring patterns are in this sale at prices which mean a tremendous saving to you.

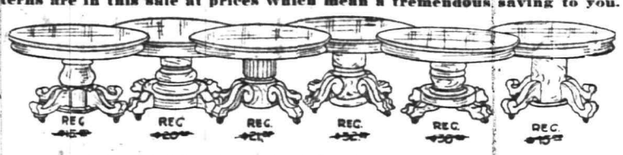

REG. $5.00 — REG. $6.00 — REG. $7.00 — REG. $8.00 — REG. $9.00 — REG. $10.00

4.49 6.98 9.25 12.50 15.75 18.98

ONE DOLLAR

For a Complete Room Outfit

You may select whatever you require from these sale articles, to furnish a room complete, pay one dollar and we will deliver the goods promptly to your home and YOU CAN PAY THE BALANCE IN SMALL WEEKLY PAYMENTS.

Accounts Opened From $5 to $1,000 On Small Weekly Payments

Small Accounts Especially Invited

FREE DELIVERY EVERYWHERE

BUFFETS

There are 214 Buffets in Early English and Golden Oak finishes in this sale. Some of them are only water spotted; a few are scratched; a few are badly marred, but the great majority are as good as new, and yet all are marked at the same ridiculously low prices.

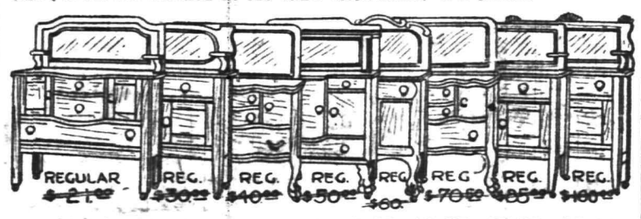

REGULAR $21.00 — REG. $30.00 — REG. $40.00 — REG. $50.00 — REG. $60.00 — REG. $70.00 — REG. $85.00 — REG. $100.00

6.98 8.98 9.74 13.49 18.75 23.50 27.50 35.00

TO OUR CUSTOMERS

Whether your account is still open or if you have closed it, you can add any of these sale articles to your account without any extra charges of any kind. We want our customers to get the benefit of these bargains.

Three and Five-Piece Parlor Suites

Most of the Parlor Furniture is in perfect shape. A few suits, however, were more or less burned. In some instances only a cushion was touched. In others the damage was wholly by water. The insurance companies didn't quibble, but paid on them all, and the saving is again yours.

3-PIECE SUITES
$40 Suites..13.75
$50 Suites..16.98
$55 Suites..20.75
$60 Suites..24.98
$70 Suites..29.75
$80 Suites..35.49
$100 Suites..49.75

5-PIECE SUITES
$40 Suites..18.75
$50 Suites..23.98
$60 Suites..29.65
$70 Suites..34.98
$85 Suites..42.50
$100 Suites..54.75

DRESSERS

There are hundreds of Dressers in this sale, and each and every one of them are of newest design. You'll be able to match with a chiffonier and thus furnish your bedroom at but a fraction of what it would have ordinarily cost you. The damage to dressers was so slight that you can scarcely detect it, however. The price reductions are the same; your savings just as great. You will find dressers in golden oak, walnut, maple and mahogany.

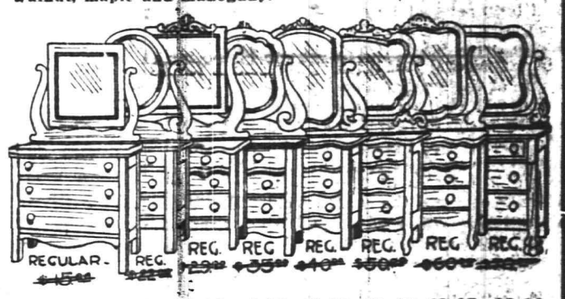

REGULAR $15.00 — REG. $22.00 — REG. $29.00 — REG. $35.00 — REG. $40.00 — REG. $50.00 — REG. $60.00 — REG. $65.00

4.98 5.50 8.35 10.55 12.75 15.49 18.35 22.22

ROCKERS

It is simply impossible to enumerate the kinds and styles and qualities of rockers. Some are solid mahogany; others mahogany, golden oak, Early English and maple finishes; some are upholstered in leathers, others have loose cushions. You'll sure find the kind you want and at the price you want to pay. The damage here was mostly by water and the great price reductions make it worth your while to buy.

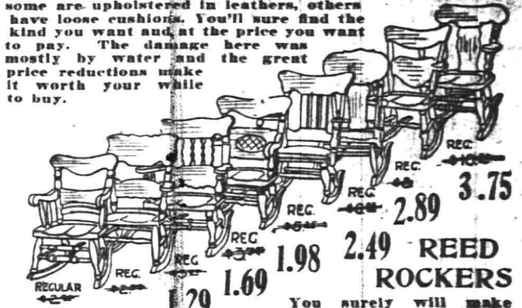

REGULAR $2.00 — REG. $3.00 — REG. $4.00 — REG. $5.00 — REG. $6.00 — REG. $7.00 — REG. $8.00 — REG. $10.00

49c 79c 1.29 1.69 1.98 2.49 2.89 3.75

REED ROCKERS

You surely will make money by buying your Reed Rockers now. What if a few are water stained? An April shower would do more damage. A coat of shellac will put even the worst one in perfect shape. The insurance companies couldn't take time to do that, so we were paid for them, and we are practically giving them away.

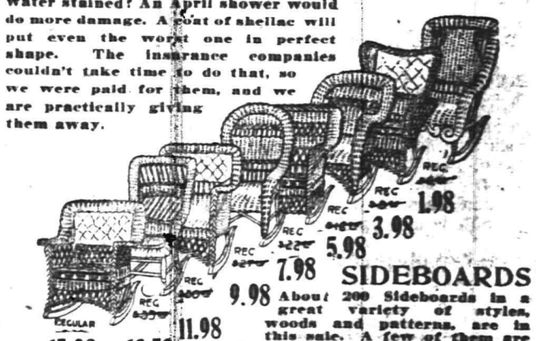

REGULAR $2.50 — REG. $3.50 — REG. $4.00 — REG. $5.00 — REG. $6.00 — REG. $7.00 — REG. $8.00

15.98 13.50 11.98 9.98 7.98 5.98 3.98 1.98

SIDEBOARDS

About 200 Sideboards in a great variety of styles, woods and patterns, are in this sale. A few of them are in a deplorable state, but the great majority are as good as new and will never show the result of their trying experience. But they were all included in the general reckoning. They were considered as part of the loss—and you get the benefit.

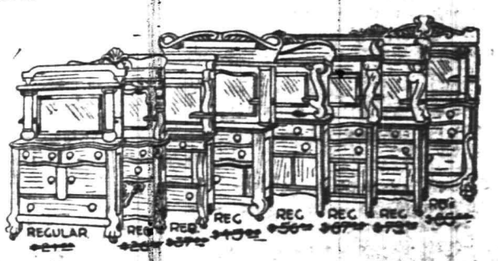

REGULAR $20.00 — REG. $25.00 — REG. $30.00 — REG. $40.00 — REG. $50.00 — REG. $60.00 — REG. $70.00 — REG. $75.00

7.98 9.75 13.50 16.98 21.50 25.98 29.95 34.75

Double Stamps Mornings "L. & N." Single Stamps Afternoons

LEO SLONIM
THE JEWELER

230 WEST FRONT STREET PLAINFIELD, N. J.

Our stock of **STERLING SILVER**, manufactured by the **GORHAM CO.**, is large. It may sound fabulous to you our assertion "that our prices are much lower than those at the factory, but we are always ready to prove our statements with facts.

We also carry a complete line of the well known brand in triple silver plate—"1847 Rogers Bros. Triple."

Do not confuse our brand with some imitations such that are styled under the name of Rogers. Ours is the Original Rogers, the kind our Grandmothers were using.

Remember us on your repair work, our staff of mechanics, Watchmakers, Jewelers, Engravers and Opticians at your service.

LEO SLONIM
THE JEWELER

3 MODES OF HOUSECLEANING

FIRST—The Reliable Broom.

SECOND—The Bissell Carpet Sweepers; ball bearing and cycle bearing.

THIRD—The Simplicity Vacuum Cleaner, which is operated by hand, and one is all that is required to do the cleaning. Easy to operate and not easy to get out of order. Prices—

$15.00 and $20.00.

We also have the Eureka Elect Vacuum Cleaner, which speaks for itself; prices—

$35.00 and $43.00.

Demonstrations free.

F. A. KIRCH & CO.
HARDWARE, TOOLS, CUTLERY.
205 PARK AVE. 'Phone 578

WHY NOT TAKE OUT AN AUTOMOBILE POLICY NOW AGAINST FIRE, AT 1½ PER CENT.

J. E. CURTIS, 183 NORTH AVENUE. PHONE 192

WESTERN UNION
RECEIVERS NO. | TIME FILED | CHECK

TELEGRAM
THEO. N. VAIL, PRESIDENT

Rates for money sent by telegraph will be reduced March 1, 1913.

The Western Union money transfer service reaches practically every town and city in the United States and Canada and every post office in Great Britain, Holland and Belgium.

THE WESTERN UNION TELEGRAPH COMPANY

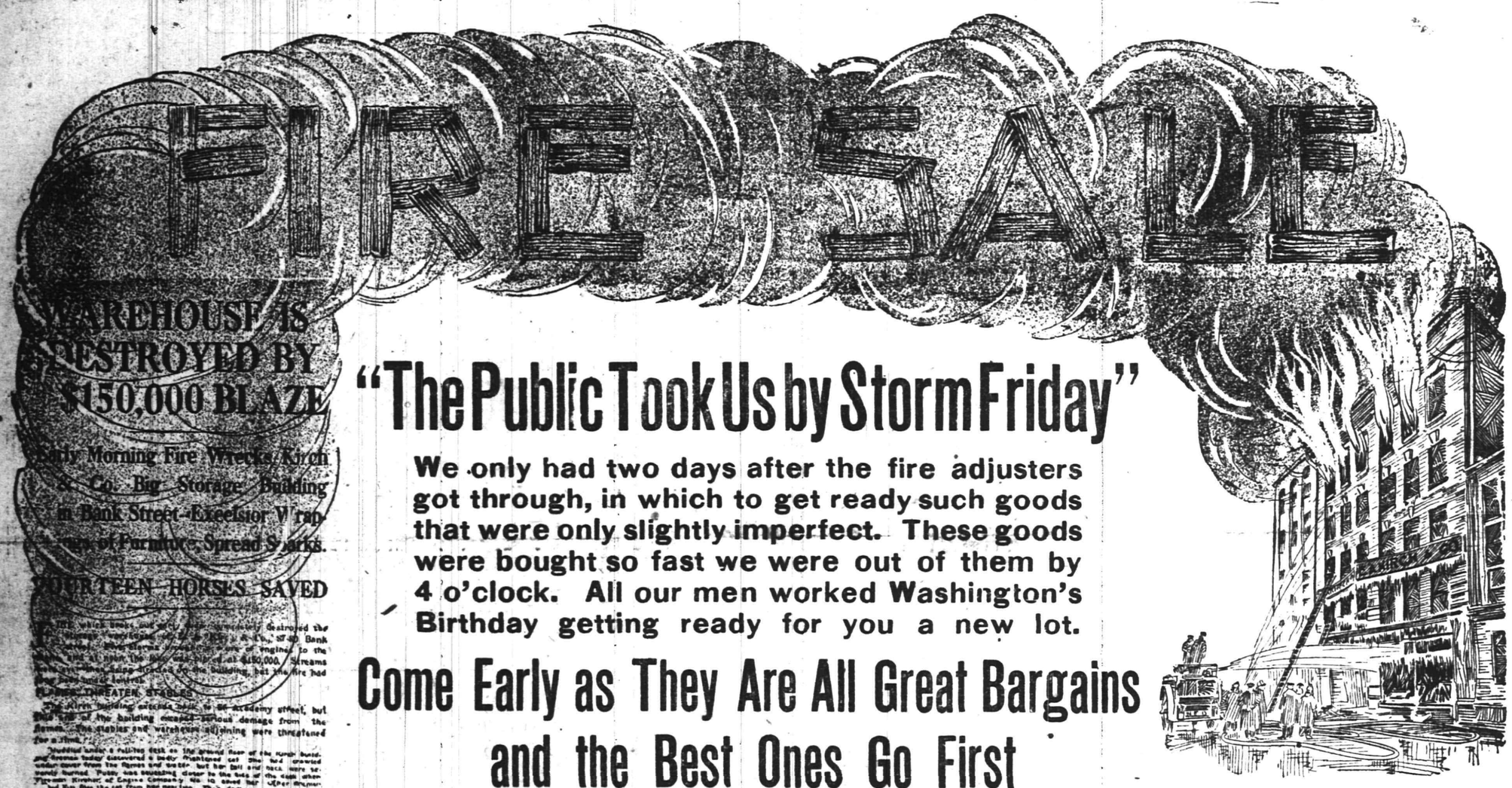

WAREHOUSE IS DESTROYED BY $150,000 BLAZE

Early Morning Fire Wrecks Kirch & Co. Big Storage Building in Bank Street—Excelsior Wrapings of Furniture Spread Sparks.

FOURTEEN HORSES SAVED

"The Public Took Us by Storm Friday"

We only had two days after the fire adjusters got through, in which to get ready such goods that were only slightly imperfect. These goods were bought so fast we were out of them by 4 o'clock. All our men worked Washington's Birthday getting ready for you a new lot.

Come Early as They Are All Great Bargains and the Best Ones Go First

NEVER BEFORE HAVE SUCH VALUES BEEN OFFERED---BUY NOW AND SAVE HALF AND MORE

E. A. KIRCH & CO.
77-79 Market Street, Newark, N. J.

Dining Chairs
$1.00 Cane Seat Chairs	69c
$1.25 Cane Seat Chairs	79c
$1.75 Cane Seat Chairs	98c
$2.00 Cane Seat Chairs	1.19
$2.50 Cane Seat Chairs	1.98
$2.75 Leather Seat Chairs	1.98
$3.25 Leather Seat Chairs	2.25
$4.50 Leather Seat Chairs	2.50

Extension Tables
$12 Extension Tables at	7.98
$16 Extension Tables at	10.98
$22 Extension Tables at	12.75
$25 Extension Tables at	14.50
$35 Extension Tables at	22.50
$40 Extension Tables at	26.75
$50 Extension Tables at	32.50
$65 Extension Tables at	40.00

Refrigerators
Damaged by Water

$6 Refrigerators at	2.98
$8 Refrigerators at	3.98
$10 Refrigerators at	4.50
$15 Refrigerators at	5.98
$18 Refrigerators at	7.98
$22 Refrigerators at	9.98
$25 Refrigerators at	12.00
$30 Refrigerators at	15.00

Buffets
$16 Buffets at	8.00
$20 Buffets at	10.00
$26 Buffets at	14.00
$30 Buffets at	19.00
$36 Buffets at	24.50
$45 Buffets at	32.50
$50 Buffets at	35.00

Oilcloth and Linoleum
35c Oilcloth, per yard	19c
50c Oilcloth, per yard	29c
55c Linoleum, per yard	35c
85c Linoleum, per yard	39c
$1.10 Inlaid Linoleum, per yard	85c
$1.25 Inlaid Linoleum, per yard	98c

China Closets
$18 China Closets	9.00
$20 China Closets	11.00
$25 China Closets	13.50
$35 China Closets	19.50
$50 China Closets	22.50
$60 China Closets	29.00
$75 China Closets	37.50
$100 China Closets	55.00

Parlor Suites
$28 Parlor Suites at	17.50
$35 Parlor Suites at	25.00
$45 Parlor Suites at	29.75
$60 Parlor Suites at	35.00
$75 Parlor Suites at	40.00
$85 Parlor Suites at	53.00

Dressers
$12 Dressers at	6.98
$18 Dressers at	10.75
$25 Dressers at	15.00
$30 Dressers at	17.50
$35 Dressers at	19.75
$40 Dressers at	21.75
$50 Dressers at	26.50

Chiffoniers
$8 Chiffoniers at	3.98
$10 Chiffoniers at	4.98
$12 Chiffoniers at	5.98
$15 Chiffoniers at	8.75
$20 Chiffoniers at	11.75
$25 Chiffoniers at	13.50
$35 Chiffoniers at	18.00
$50 Chiffoniers at	26.75

Rugs
$16 Brussels Rugs, 9x12	8.00
$20 Brussels Rugs, 9x12	12.00
$25 Axminster Rugs, 9x12	15.50
$35 Axminster Rugs, 9x12	21.75
$40 Wilton Rugs, 9x12	25.98
$45 Wilton Rugs, 9x12	29.75
$50 Wilton Rugs, 9x12	35.00

Iron Beds
$3.00 Iron Beds at	1.98
$4.00 Iron Beds at	2.49
$5.00 Iron Beds at	3.25
$8.00 Iron Beds at	4.25
$10.00 Iron Beds at	6.75
$15.00 Iron Beds at	9.75
$20.00 Iron Beds at	11.75

Brass Beds
$12 Brass Beds at	7.98
$18 Brass Beds at	11.50
$20 Brass Beds at	13.98
$25 Brass Beds at	16.50
$30 Brass Beds at	19.50
$40 Brass Beds at	26.50
$55 Brass Beds at	35.00
$65 Brass Beds at	47.50

Mattresses
$3 Excel. Mattress	1.75
$4 Soft Top Mattress	2.75
$7 Com. Mattress	3.98
$12 Felt Mattress	6.98
$18 Felt Mattress	10.98
$25 Hair Mattress	13.50
$30 Hair Mattress	15.98
$35 Hair Mattress	18.95

Carpets
75c Ingrain Carpets, yd	40c
$1.00 Ingrain Carpets, yd	59c
$1.10 Brussels Carpets, yd	75c
$1.25 Brussels Carpets, yd	85c
$1.50 Axminster Carpets, yd	98c
$2.00 Velvet Carpets, yd	1.25

Rockers
$2.50 Rockers at	98c
$3.00 Rockers at	1.25
$4.00 Rockers at	2.00
$6.00 Rockers at	3.00
$8.50 Rockers at	4.00
$10.00 Rockers at	5.25
$12.00 Rockers at	5.98

Springs
$2.75 Springs at	1.69
$3.50 Springs at	1.98
$5.00 Springs at	2.98
$6.50 Springs at	3.69
$8.00 Springs at	3.98

Ranges
$12 Ranges at	6.98
$15 Ranges at	8.98
$18 Ranges at	10.00
$22 Ranges at	12.50
$28 Ranges at	15.75
$35 Ranges at	22.00
$40 Ranges at	26.00
$50 Ranges at	29.75

WHAT INTERVENTION MEANS.

Five years of guerilla warfare extending into the mountain fastnesses of Mexico with an American army of upward of 250,000 necessary is what intervention in Mexico means to the United States, according to the statement of Frederick L. Huidekoper, the military expert.

"The hatred of the Latins for the Anglo-Saxon is intense in Mexico," he said, "and intervention in any form by this country means the welding of all antagonistic forces against one common enemy. The United States takes on her shoulders an enormous task, that of subduing a country where the lines of communication exist only in the settled parts. Three distinct campaigns would have to be waged in north, south and central Mexico to conquer the land. Central Mexico would be the only part of the country in which decisive campaigns could be fought. The others would be a series of long drawn out skirmishes—guerrilla warfare in its worst phase.

"The lines of communication are all remote," he said, "and when one point is conquered it will be necessary to maintain a defensive force. This would require an enormous number of men. In order to obtain such an army the militia of course would have to be drafted into service."

ORGANIZATIONS IN CIVIC SECTION OF GREAT PARADE.

Partial List of Groups in Inaugural Affair Given Out.

The latest list of organizations that will participate in the civic section of the Wilson inaugural parade is as follows:

Berks County (Pa.) Democratic association; 250 men and band (famous Ringold band); Central Democratic Association of Harrisburg, Pa.; 200 men, forty piece band. Duckworth club, Cincinnati, O.; 200 to 500 men and Pistori's band of thirty pieces; uniforms, white silk hats, light overcoats, umbrellas with dark red covers. Gottfried Krueger association, Newark, N. J., 225 men. Jefferson club, Philadelphia; 300 men, uniformed (Jennings' band). Mose Green club, Louisville, Ky., 200 men. Tammany Hall, New York city, 1,200 to 1,500 men and two bands, 100 men each; uniforms, Tammany badge, red, white and blue umbrellas. Tenth Ward Democratic club, Wilmington, Del., 150 men and twenty-five piece band. Young Men's Democratic club, Washington, D. C., 250 men. Woodrow Wilson club, Trenton, N. J., 200 to 300 men and thirty-piece band. Fourth Degree Knights of Columbus, Washington, D. C., 200 men and band. Charleroi (Pa.) brigade, forty men. Princeton Woodrow Wilson club, Princeton University, 800 men and band. National Fraternity of Pages, Washington, D. C., 200 men. Democratic clubs, Philadelphia, uniformed; band. Chester county, Pa. Mayor Harrison of Chicago and Democratic marching club, 250 to 300 men; sixty piece band. Maricopa County (Ariz.) Democratic association, 200 men, 100 mounted; Indian band. Democratic club, Jersey City, N. J. Seat Pleasant (Md.) Democratic club, 400 men; includes Laverne (Md.) Democratic association. Iroquois club, San Francisco, Cal., 50 to 100 men. Woodrow Wilson club, Princeton, N. J., 100 men. Franklin County, Columbus, O. Democratic club. Democratic Glee club, Columbus, O. Old Guard corps, Columbus, O., average age of members, seventy-five years. Old Guard drum corps, Columbus, O.

CHINA PLANS AERIAL FLEET.

Oriental Republic to Order Machines From French Makers.

The president of the Chinese republic, on the suggestion of his French military adviser, Major Brissaud Desmaillet, has decided upon the creation of an aerial fleet, the organization of which will be intrusted to French officers.

All Chinese staff officers, it was announced in Paris recently, will be required to pass through the aviation school either as pilots or observers, and a series of competitions, to which all aeroplane constructors will be invited to send machines, will be held in Peking in 1914.

The Chinese government, it is said, is anxious to have a great fleet of aeroplanes which will be used for police work in time of peace.

THE MISSOURI.

Following is the first verse of Miller's splendid poem entitled "Thy Missouri:"

Where roamed the black maned woolly bulls
Bywildlloes, fat and unafraid;
Where gold unclaimed in cradle-tuts,
Slept mid the grass roots, gorse and shale—
Where peaks companioned with the stars
And proomed the blue with shining white,
With massive silver beams and bars,
With copper bastions, height on height—
There wast thou born, O Lord of Strength!
O yellow lion, leap and lengthi
Of arm from out an arctic chine
To far, fair Mexic seas are thine!

Classified advertising will restore your lost article—unless the finder should be dishonest.

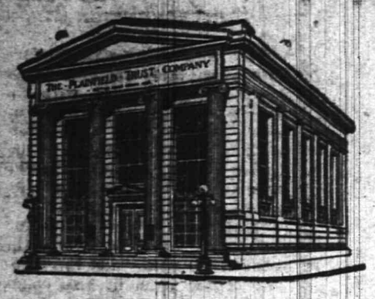

Last Week
Hundreds Joined the Christmas Savings Club

That no one may be left out, The Plainfield Trust Company will keep the Club open until the close of business on Saturday of this week.

Two week's before Christmas checks for the following amounts, with interest at 2%, will be distributed to members:

Class 2	$26.08	Class 5	$45.15
Class 2-A	$26.08	Class 5-A	$45.15
Class 100	$42.00.		

You may be enrolled as a member in as many classes as you desire. A large supply of CLASS 100 is now on hand.

THE PLAINFIELD TRUST COMPANY

---

208 **ROTH & CO.** 802

TUESDAY SPECIALS

Chuck Steak, Chuck, Pot or Oven Roast, lb	13c
Lamb to roast, Forequarters Lamb for stuffing, lb	13½c
Hindquarters of Lamb, lb	16½c
Loins of Pork, Pork Chops, lb	16½c
Fresh Tripe, lb	8c
Just a few cases fancy Eggs, dz.	20c
Genuine Taylor Pork Roll, by bag, lb	20c
Fricassee Chicken, lb	15½c

Telephone 5500—Market—Five Five Hundred.

L. S. Plaut & Co.

BEE HIVE New Jersey's Shopping Centre NEWARK

Mail and Phone Orders Receive Prompt and Careful Attention.

711 TO 721 BROAD ST. NEWARK.

ANNUAL SPRING SALE NOTIONS and DRESSMAKERS' NEEDS

Now's the time to fill up the sewing baskets, to lay in a year's supply of sewing needfuls; we say now's the time beause the small prices we have placed on small wares offer such big savings that the aggregate will indeed amount to a pretty penny. One thing in particular we desire to impress upon your minds and that is that only the very best notions are embraced in this sale, standard goods, full measure, full count. We have made elaborate preparation with considerable additional selling space and a largely augmented salesforce.

SPOOL & BASTING COTTON.

Reg. 3c Brook's Sewing Cotton—100 yard spools, soft finish—Brook's make, all numbers, spec. 3 for 5c.

Reg. 4c Sewing Cotton—Chadwick six-cord, 200 yard spools, white or black, all numbers, special 3c.

Reg. 5c Sewing Cotton—John J. Clark's six-cord, 200 yard spools; black or white—special 3 for 10c.

Reg. 5c Basting Cotton—Pannant, 500 yard spools, white only, 36 to 70; 3-cord cotton; special 3½c.

Reg. 5c Basting Cotton—J. O. King 500 yard spools all numbers, white only 3-cord; special, 3½c

Reg. 10c Basting Cotton—"Mansfield," 1200 yard spools, all numbers, white only; special, 8c.

Reg. 12c Basting Cotton—Climax, 1200 yards, black or white all numbers; special at 10c.

Reg. 5c Linen Finish Cotton—Aunt Lydia, 100 yard spools—black or white; special, 3½c.

Reg. 10c Kerr's Lustre Twist—Black or white, all letters 300 yard spools; special, 8c.

Reg. 5c Sewing Machine Bobbins—For all makes of machines wound, black or white—all numbers; special, 3½c.

SAFETY PINS.

Reg. 3c Safety Pins—The Perfection, one doz. on a card, small medium and large sizes; special 3 for 5c

Reg. 5c Safety Pins—Imitation gold, one doz. on a card, will not tarnish; special at 3½c.

Reg. 5c Safety Pins—The "Clinton," white or black; one dozen on a card, all sizes; special 3½c.

Reg. 7c Safety Pin Books—The Treasure, 2 dozen safety pins and 1 row dressing pins; special 5c.

Reg. to 10c Safety Pins—The 'Damascus' brand, all steel, black or white; all sizes; special at 7c.

DRESSING AND DRESSMAKERS' PINS.

Reg. 4c Dressing Pins—300 pins to the paper, assorted sizes; special 2c.

Reg. 5c Dressing Pins—The "Gem," all brass, 360 pins to a paper, in all sizes; special 3½c.

Reg. 5c Dressing Pins — The Capito brand; all brass and all sizes; 360 pins to a paper; special 3½c.

Reg. 5c Dressing Pins—Kirby brand graduating, 300 pins to a paper; all brass special 3½c.

Reg. 8c Dressing Pins—N. P. U., all brass, all sizes, 360 pins to a paper; special 5c.

Reg. 8c Dressing Pins — The Puritan brand, all brass, all sizes; special 6c.

Reg. 10c Dressing Pins—The Turney pin books, black, white & assorted; special, 8c.

SCISSORS.

Reg. 15c Embroidering Scissors—2½ inches long, nicely tempered steel; special 12c.

Reg. 25c Scissors—All steel, from 4½ to 6 inches long; special 19c.

Reg. 39c Shears—Nickel only; large sizes; special 25c.

HOOKS AND EYES AND TAPE.

Reg. 3c Hooks and Eyes—The "Swell," white or black, 2 doz. on a card; all sizes; special 1½c.

Reg. 3c Princess Loops — Black or white, all sizes, 2 doz. on a card; spec., 1½c.

Reg. 5c Hooks and Eyes—The "Corona," with invisible eyes, black or white; all numbers; special 3c.

Reg. 5c Hooks and Eyes—The Atlas, with flat eyes, 2 dozen on a card, black or white, all numbers; special 3c.

PHOTOS MATZEN

LARGE PICTURE FREE!

With one dozen of our 1a Cabinet Photographs we will give free one large (16x20 in.) Platinograph for framing.

CHRISTIAN F. MATZEN

The Photographer.

131 E. Front St. Tel. 867-W

ORGANIZED 1864

THE **FIRST NATIONAL BANK** OF PLAINFIELD.

A COMMERCIAL BANK WITH SAVINGS and SAFE DEPOSIT DEPARTMENTS.

FOUR PER CENT. INTEREST PAID ON SAVINGS ACCOUNTS.

EYES

For Tired Eyes and Dull Headaches consult

ROBERTS

EYE SIGHT SPECIALIST

Eyes examined FREE

Eye Glasses $1.50 up

148 East Front St.

CARL SILBERT'S JEWELRY STORE

is now located at

255 W. Front St

Opposite Postoffice.

LOOK FOR WHITE STREET CLOCK

AMUSEMENTS.

PROCTOR'S

THE HOME THEATRE

MOTION PICTURES AND VAUDEVILLE

DAILY, MATINEE AND NIGHT AT 2 P. M., 7 P. M., 9 P. M.

NEW PICTURES DAILY

EVERY SHOW GIVEN IN FULL

NEW COMPANIES MONDAY AND THURSDAY

TODAY'S VAUDEVILLE

SEARL ALLEN & CO., Comedy Sketch, "THE PROMOTER."

MASTIN AND MELVIN, "THE MESSENGER BOY AND THE ACTRESS."

WALSH & READING, "THE HOD CARRIER AND THE BOY."

JEROME & WALKER, Colored Singing Comedians.

PRESTO, Novelty Musician.

Five Reels of Moving Pictures.

IN CHANCERY OF NEW JERSEY.

TO JAMES F. ENGLISH AND CARRIE ENGLISH, HIS WIFE.

By virtue of an order of the Court of Chancery of New Jersey, made on the day of the date hereof, in a cause wherein The Board of Trustees of the Seventh-Day Baptist Memorial Fund is complainant and you, the said James F. English, Carrie English and John E. Curtis, are defendants, you are required to appear, answer or demur to the bill of complaint filed in said cause on or before the twenty-first day of April next, or the said bill will be taken as confessed against you.

The said bill is filed to foreclose a mortgage given by Joseph Nathanson and wife to said complainant, dated May 1, 1909, on lands in the Borough of Fanwood, in the County of Union and State of New Jersey, and you the said James F. English are made a party defendant because you are the owner of said mortgaged premises and you the said Carrie English are made a defendant because you are the wife of said James F. English and therefore entitled to an inchoate right of dower in said mortgaged premises or some interest therein.

Dated February 17, 1913.

WILLIAM M. STILLMAN, Solicitor for Complainant, 212 West Front Street, Plainfield, New Jersey.

2 24 4-m

Plainfield Nickel Plating Works

506 WEST SECOND STREET.

TEL. 292-M.,

We will send for your Brass Bed, refinish and make it look like new and return in three days, also Curtain Poles and Rings refinished, and all kinds of plating done at short notice.

Call and give us a trial.

9 27 tf f-n

SMALLEY BROS.

BUTCHERS

CHOICE MEATS

GAME IN SEASON.

ROASTING AND BROILING CHICKENS A SPECIALTY

BERKSHIRE SAUSAGE (none better).

Orders called for and delivered.

Telephone 88-A.

Zeek Baking Co.

174 East Front St.

Our Factory soon will ready be,
Then if you'll stop in, you'll see;
Hot from the oven, crisp and brown
Our "Foremost Bread" the best in town

Where Quality is "Foremost"

Telephone 1065

AMUSEMENTS. AMUSEMENTS.

PLAINFIELD THEATRE

TONIGHT---MOTION PICTURES

3 Shows Daily---2 p. m., 7 p. m. and 9 p. m.

Come any time, stay long as you like. New Pictures Every Day. Photo Plays—Scenic Pictures. Admission PRICE 10c—NO HIGHER.

SATURDAY, MARCH 1—MATINEE AND NIGHT

WILLIAM A. BRADY, Ltd., Presents

BY GEORGE BROADHURST **"Bought and Paid For"** THE GREATEST PLAY OF THE DAY

SEATS NOW SELLING

Prices—Mat. 25c, 50c, 75c, $1; Night 25c, 50c, 75c, $1, 1.50

Advertise in The Daily Press

IDLE MONEY

For the deposit of funds pending permanent investment, we commend our checking department, where they will earn 3% interest.

For an investment of permanent character that will require no looking after, we suggest an account in our Special Department subject to 4% interest. If a higher rate is desired, we offer gilt edge mortgages on Plainfield property, netting from 5%. We suggest an interview.

THE STATE TRUST COMPANY

$100,000.00.

Co-operative Coal Business

Egg	$6.25	per ton
Nut & Stove	6.50	"
Pea	5.00	"

with 25 cents discount for cash in 10 days

WE BELIEVE THE PEOPLE OF PLAINFIELD WILL HEARTILY CO-OPERATE WITH ANY LEGITIMATE BUSINESS PROPOSITION WHICH WILL HELP THEM REDUCE THE PRESENT HIGH COST OF THE NECESSITIES OF LIFE.

THE FUEL QUESTION HAS BEEN A HARD ONE ON ALL AND THE FUEL BILLS A SOURCE OF KEEN ANXIETY TO MANY.

IT IS OUR PURPOSE TO GIVE YOU THAT OPPORTUNITY AND WE ASK YOUR CO-OPERATION.

Wadley & Goodenough

208 Madison Ave. Tel. 887

NEEDLECRAFT AND GIFT SHOP

Embroidery as Gifts

No gift is more appreciated than a piece of your own handiwork. Here are a few suggestions:

UNDERWEAR — Stamped and made up, needing only embroidery to complete it.

LUNCHEON CLOTHS — Damask and linen; napkins to match.

PILLOW COVERS—Burlap and linen.

CENTER PIECES AND DOILIES, all sizes.

NEEDLECRAFT AND GIFT SHOP

207 NORTH AVE.

New Dancing Class

WEDNESDAYS, at 332 EAST FRONT ST.

Children's Class, 3:30 to 5 o'clock; preliminary steps, polite training, waltz, two-step, and many new fancy dances.

Advanced class, 5:00 to 6:30 o'clock; Waltz, two-step, Boston, Spanish Aviation, Harvard Tango, Grapevine Dances, all the latest steps in the new dances.

Adults' class at 8:30 o'clock, all the latest and new Ballroom Dances; also private instruction.

For terms or further particulars address

MISS HUNTINGTON,

332 East Front St. Telephone 501-R.

9 5 1mo

SPECIAL

TABLE DE'HOTE DINNER

Served at TRUELL HALL

Every Thursday Evening from 6 to 8.

PRICE $1.00

Card party in evening.

11 1 3mos m-w

To Accumulate

a considerable sum of money, it is very essential to have a bank account and make regular deposits. Do not wait until you are older before you start your reserve fund. Do it now.

Your account is invited.

4 PER CENT. INTEREST PAID.

PLAINFIELD SAVINGS BANK

Only Savings Bank in Plainfield

It's Always Safe

To speak to a twin for if he don't know you, he supposes his brother does. That's why it is safe for you to speak to a representative of the GLOBE INDEMNITY COMPANY, twin brother to THE LIVERPOOL & LONDON & GLOBE INS. CO.

We are sole agents for both companies.

Automobile fire at 1½%.

REAL ESTATE LOANS RENTS

GEO. M. CLARKE CO. Babcock Bldg., Telephone 205 Plainfield

INSURANCE OF ALL KINDS.

TRY A PRESS WANT AD.

This Greatly Successful White Sale

Has surpassed in volume of business done all records of previous White Sales. The reasons for this are many—the chief one is the really big values we have offered you—and your growing confidence in us—which we try to strengthen and broaden in all our dealings with you.

All Advertised White Sale Specials Remaining Are Continued on Sale---and Here's Some New Ones

15c AND 18c MADRAS; WHITE SALE PRICE 11c.

A splendid quality material, yard wide, with white grounds, having black and colored stripe effects. Splendid for waists, boys' blouses, shirts, etc., White Sale Price ..... 11c yard

FRUIT OF THE LOOM. WHITE SALE PRICE 8c.

This is one of the standard muslins of the country; here's a quantity of short lengths of from 1¼ yards up; all first grade quality; specially priced for the White Sale at ..... 8c yard

29c PIQUES AT 19c.

This is a weave that's going to be more popular than ever, and we offer you Pointer Brand make in this lot at only ..... 19c yard

LADIES' 25c EMBROIDERED COLLARS 15c.

While they last you can choose from about 8 different styles, all new and pretty. They should be 25c each, but we've specialized them at 15c

39c PIQUES 25c.

This is a better quality in this favored fabric. Also Pointer Brand make, which is one of the best in the country; a 39c value you get in the White Sale at 25c yd.

INFANTS' SHORT DRESSES; $2.25 VALUES; SALE PRICE $1.69.

Two very chic styles, high or low necks, with long or short sleeves; beautiful embroidery designs, with dainty lace trimmings; regular lengths and splendid values at $1.69

LINGERIE WAISTS; ABOUT 4 DOZEN AT 69c.

In moving our waist department down to the ground floor we found many waists that looked shop soiled; here they are, marked at a price that should clean them out 69c

EASTER COMES EARLY THIS YEAR

This means an early opening of the Spring Season which necessitates the earlier than usual demand for spring merchandise. We have been preparing for this early demand for months, the results of which are already showing in these arrivals of new merchandise which are coming in daily.

Come in and see the New Goods—ask to be shown them. You will be delighted with the many new things which we are gathering together for you with such great care and forethought and in your pleasure we shall see the reward for our months' of hard work.

Dr. N. C. Sears, Expert Optician. Free Consultation

More For Your Money at— **Tepper's** PLAINFIELD, NEW JERSEY

You can get Your Riker Reliable Toilet Articles Here Now.

HERE IS A GENUINE BARGAIN

McCall's Magazine Free for One Year

TO SUBSCRIBERS TO THE DAILY PRESS

McCall's Magazine—one year
Plainfield Daily Press—3 months
Any 15-Cent McCall Pattern

All for only **$1.25**

McCall's Magazine Is the Leading Fashion Journal in America

In the matter of dress, McCall's is indispensable to every woman. There are over 50 of the newest designs of celebrated McCall Patterns in each issue.

Each month 1,100,000 copies of McCall's, brimful of latest fashions, fancy work, interesting short stories, and scores of labor-saving and money ideas for women, are welcome visitors to 1,100,000 wide-awake American homes.

McCall's is a large, artistic, handsomely illustrated 100-page month'y periodical that is adding to women's happiness and efficiency everywhere.

The publishers of McCall's are planning to spend thousands of dollars extra in 1913 in order to keep McCall's head and shoulders above all similar publications. Every issue will be full of delightful surprises.

If you wish to save money, keep in style, and be happy, subscribe for McCall's without fail.

Don't Miss This Extraordinary Offer

We take pleasure in offering our friends this exceptional opportunity.

By special advertising arrangement with the publishers of McCall's we are able to offer you this well-known popular Home and Fashion Journal together with our own paper for the regular price of the Plainfield Daily Press alone.

The above extraordinary offer may be accepted by all persons who subscribe, renew or extend their time ahead on either publication for the time mentioned. The only requisite is that you pay in advance.

Remember, if you accept our big McCall bargain—the best we have ever made—you may select free of charge any one of the celebrated 15c McCall Patterns from your first copy of McCall's by sending a post card request to The McCall Company.

Call at this office or send your order by mail. Subscribe today.

ACCEPT THIS BARGAIN TODAY--USE THIS COUPON

McCALL'S MAGAZINE (Monthly) for one Year
PLAINFIELD DAILY PRESS (Daily) for 3 Months
Both only **$1.25**

Plainfield Daily Press:

Gentlemen: Enclosed please find $1.25 for which please send The Plainfield Daily Press for 3 months and McCall's Magazine for one year.

Name .....

Street .....

City ..... State .....

PLAINFIELD DAILY PRESS, PLAINFIELD, N. J.

SCHEELEIN'S VARIETY MARKET
SOMERSET ST TEL. 1974

Hoagland's Express

Vans and careful and competent men for

FURNITURE MOVING

OFFICE 116 WEST SECOND ST.

Telephone 883-W.

A few lines of To Let advertising will stop all anxiety about it!

—For results try a Daily Press want ad.

TRY A PRESS WANT AD

PREPARING FOR GRAND SUFFRAGE PAGEANT AT THE INAUGURATION OF WOODROW WILSON

Mrs. Patricia M. Street, of Sydney, N. S. W., will be a leading figure in the woman suffrage pageant which will be held in Washington on March 3. The color scheme and costuming will be an important factor in this parade.

All the persons participating in the event will be included in the scheme. The first costumes will be in dark purple, which will shade down gradually to a pale blue and then to a dull white.

Mrs. Street emphasized the fact that Mrs. Glennon Smith Tinnin was responsible for the pageant, while Miss Hazel MacKaye would be the sponsor for the tableaux to be performed on the steps of the Treasury Building as the procession passes.

SURPRISE PARTY FOR MISS MABEL CARDNER

Miss Mabel Cardner, of 312 Orange place, was tendered a surprise party at her home Friday night in honor of her birthday, friends from Bound Brook, Westfield and Providence, R. I., being present. The evening was spent in playing progressive games and vocal and instrumental selections were enjoyed. The Misses Florence Williams and Lillian Wraight presided at the piano and Harvey Houston sang several tenor solos.

Among those present were Mr. and Mrs. Eldon Hayden, Mrs. H. M. Cardner, the Misses Pearl Wendell, Mary Wendell, Florence Williams, Jennie Trotter, Margaret Rafferty, Ethel Rink Sarah Cutting, Lillian Wraight, Mabel Cardner, Susan Cardner, Samuel Montross, Harvey Houston, William Carkruff and Edson Cardner, of this city; Miss Isabella Schnieper, of Dunellen; Miss Margaret Powers, of Bound Brook; William Fay, of Providence, R. I., and John Purcell, of Westfield. Miss Cardner received numerous gifts.

For Sale advertising will bring you cash for that unused office furniture.

TABLEAUX A FEATURE OF VALENTINE SOCIAL

Under the auspices of the social committee, members of the Christian Endeavor Society of Trinity Reformed church, enjoyed a Valentine party Friday night in the church parlors. A feature was the staging of a tableau representing various historical periods of this country, each scene being presented to the accompaniment of an appropriate piano selection played by Miss Lucie Corlell. Those participating were Miss Marie Hahn, as an Indian squaw; the Misses Mildred Priemer and Mildred Caleen, as colonial maids; Miss Lulu Trewin, as a Dutch girl; Miss Ethel Vail, as a Quaker maid, and Miss Adelaide Cole, as a 1913 suffragette.

Mrs. Arthur S. Phelps, diocesan president of the Women's Missionary Auxiliary of the Episcopal Church will deliver an address tomorrow afternoon at 3 o'clock at Holy Cross church, in which home and foreign missions will be discussed in all its phases. All women interested in this work are invited.

—Use Press want advs.

According to Usual Custom

The Last Four Days of the

February Furniture Sale

will be devoted to the selling of all odd pieces or single suites of furniture, patterns to be discontinued by our factories or not to be re-ordered.

At Half Regular Prices

This extraordinary selling begins to-day, February 24th. It embraces hundreds of pieces and many thousand dollars' worth—including entire outfittings for

Living Rooms *Drawing Rooms* *Boudoirs*
Bedrooms *Dining Rooms* *Dens*

The occasion speaks so strongly for itself that the mere announcement always brings hundreds of customers as soon as the store opens on the first day.

Note:—For convenience these special lots will be grouped on the Fifth Gallery of the New Building.

John Wanamaker

Broadway at Ninth Street, New York.

RUTGERS V. CADMUS GOES TO HIS REWARD

Venerable Resident of Borough Succumbs After a Long Illness.

Rutgers V. Cadmus, aged 89 years, one of the best known residents of North Plainfield, died at the Cadmus homestead on Greenbrook road last night, following a long illness due to the infirmities of age. Mr. Cadmus was the son of the late Cornelius Cadmus, and was born and always lived near the place of his death. Like his father he was a successful farmer, and he was active up to about five years ago. He was a man of the highest integrity.

Although he was a regular attendant of the First Presbyterian church, Mr. Cadmus did not unite with the church until he was seventy-five years old. Since then he had been a trustee and liberal contributor to the work of the church. His father owned several hundred acres of land in the borough, embracing most of that territory from the Mountain to Rock avenue, across the railroad easterly to Grant avenue. Since his death a large part of the tract has changed ownership.

Mr. Cadmus lived for amny years with his sister, Mrs. Sarah Gaunt, aged 91 years, who with several nieces and nephews survive. The announcement of the funeral will be made later.

KANE HEAD OF S. P. FIRE DEPARTMENT

Middlesex Volunteer Company Discusses Plan to Erect a New Building.

Officers were elected for the year and several matters of importance discussed at the annual meeting of the Middlesex Volunteer Fire Company at South Plainfield on Friday night. Among the questions discussed were that of installing two steel cells for the police department in the rear of the company's building, this being suggested by Committeeman Frank E. Faulks, and that of securing an additional fire hydrant near the plant of the Spicer Universal Joint Works, the nearest one at present being 500 feet distant. Chief Hamilton, Robert Horn and Harry E. Moss were appointed to take the matter up with the Township Committee.

The company also discussed the advisability of erecting a new fire house, it being considered unwise to spend any more money on the present building. Edward Horne, Charles Brantingham, William Hamilton, E. M. Ten Eyck, Harry Moss, P. F. Kaine and Frank E. Faulks were appointed to take the matter up and report at the March meeting. These officers were elected for the coming year: President, P. F. Kaine; vice president, E. M. Ten Eyck; treasurer, Harry Moss; financial secretary, Frank E. Faulks; recording secretary, Edward Horne; chief, William Hamilton; foreman, John Kaine; assistant, Michael Saverd.

PAY LAST TRIBUTE TO MRS. MARY A. BEAUMONT

The funeral service of Mrs. Mary A. Beaumont, widow of Henry Beaumont, was held at the home of her daughter, Mrs. William H. Sadler, 223 East Sixth street, this afternoon. Rev. Dr. C. E. Herring officiated. The burial will be at Fayetteville, N. Y., tomorrow.

Mrs. Beaumont was born at Malta, Saratoga county, N. Y., but spent the greater part of her life at Fayetteville. A year and a half ago she came to Plainfield to make her home with her daughter, Mrs. Sadler, where she died on Sunday. She had been an invalid during her residence here. She is survived by a daughter, Mrs. Sadler, and four grandchildren, Miss Helen B. Sadler, a teacher in the Washington School; Miss Ruth D. Sadler, a teacher in the Franklin School; Harry B. Taylor, of Williamsport, Pa., and Clayton B. Taylor, of Fayetteville, N. Y.

THE SEWER PROBLEM.

The local sewer problem, of which he has made an inexhaustible study, was presented in an interesting way by Frank J. Hubbard, civil engineer, at the monthly meeting of the Men's Club of the Seventh-Day Baptist church, last night. The address by Mr. Hubbard covered a period of nineteen years, in which he touched upon the most salient points of this pertinent question. An extended report of his talk will be found in tomorrow's issue.

SCHOOL ENTERTAINMENT.

The pupils of the Plainfield night schools were entertained with a Washington's Birthday program in the Washington School auditorium, Saturday. Dr. Abbott, of New York, spoke on "Washington" and a number of pupils entertained with vocal and instrumental music. The chaperons in charge of the affair were Mrs. H. O. Smith and Mrs. Joseph Smith.

Gouverneur Morris

the famous writer of short stories, has written the leading story for the March number of our

Literary Magazine Section

to be given away to all of the readers of this paper on

Saturday, March 1

The title of this great Morris story is

"The Elect"

We know it will delight every one of our readers, and in order to make it doubly interesting we have had the story illustrated by an equally famous artist,

Henry Hutt

There's a combination of author and artist that's hard to equal.

Other interesting features of our Literary Magazine Section for March include

"Thanking You"
By W. Carey Wonderly
Illustrated by Howard Heath

"The All-Wool Girl"
By Arthur William Bear

"The Sheriff of Galloway"
By Edwin Carlile Litsey

"School House Rules"
By Margaret Small Dodge

A PAGE OF LATEST FASHION PATTERNS

And now that we have told you this much, we think it would be an act of kindness to your neighbors to tell them to be sure and get Literary Magazine Section with this paper on

Saturday, March 1

PLAINFIELD DAILY PRESS

ADVERTISED MAIL MATTER

E. H. BIRD, P. M.

Plainfield, N. J., February 17, 1913.

Aldin, Mrs B.	Johnson, Mr J
Affey, P F	Johnson, Mr
Auto Tag Co., The	James, Miss M A
Baldwin, Miss A A	Kenlin, Mr C G
Bueg, Esq. Thomas	Larson, Mrs
Brower, Mr Edw	Leyser, Mr
Brown, Mrs. Platt	Lorence, Rob
Boyle, Miss Alice	Lee, Miss M A
Bate, Misses A & D	McKenzie, H C
Barlow, Mr	McGrath, Helen
Beatons, Miss M	McIntire, Mrs J
Beals, Miss	Maguire, C F
Beals, Mrs F	Mann, Mrs I H
Block, Mr M	Moore, Mrs David
Cardner, Miss Mabel	Moyc, Mr John
Barker, Mrs G	Nolan, Mrs J
Berkey, Mr	Nagel, Mrs Peter
Britten, Mrs A E	Nichols, Mrs
Coburn, Miss Kate	Nelson, Mr M C
Coles, Mr Geo	O'Connor, Miss Eliz
Cohen & Lewis	Place, Mr Dan
Casey, Mr J. P.	Partyker, Kata.
Cobbs, Anthony	Perkins, Mrs Bessie
Caldwell, Miss	Pentz, Mrs
Dufley, Miss Nellie	..., Mrs. Benj.
Dressler, Mr C M	Ross, Mr Vester
De Matteo, Mr D	Rogers, Miss J T
Device, Mr Nizzio	Rouse & Fullager
Wright, A H	Ricardi, Mr Bene
Decker, Mr W F	Stacey, Miss
Demonis, F	Salvin, Miss Rosie
Fryer, Mr Wm J	Schneider, Mrs John
Feder, Mrs Joel	Swick, Mrs Sadie
Ford, Mrs	Still, Mr Jas H
Greathead, Fred	Scheng, Mr G
Green, Miss Mae	Sanford, J Florace
Gormly, Mr&Mrs Clarence W.	Salkin, Esq., David
Gilbertson, Mrs	Shipman, Mrs L E
Gastworth & Kropf	Smith, Miss
Hunter, A. W.	Vogel, Mrs H
Haviland, Mrs H W	Wiggins, Mr Roy
Handy, Miss Laura	Wiggins, Mr Geo
Harris, Miss Celia	Wyckoff, Rev. C S
Hummel, Mrs	Whitford, Dr. Myron
Hedgeman, Miss E	Walderman, Mr H
Howe, Mr Wm C	Wallin, Gertrude
	Watkins, Mrs

"Please say advertised."

Plainfield Daily Press

Published Daily except Sunday, by the PLAINFIELD PRESS COMPANY, 105 North Avenue.
Entered at the Plainfield, N. J., Post-office as Second Class Mail Matter.

Leslie R. Fort and Ralph L. Morrow, Editors and Managers.

TELEPHONE PLAINFIELD 1300.
Private Branch Exchange connecting all departments.

Two cents a copy. Ten cents a week. $5.00 a year in advance. Delivered by carrier or by mail. No extra charge for papers mailed to points in the U. S. and Canada.

Any subscriber failing to receive a single issue will confer a favor by notifying the business office.

Advertising rates mailed on application. Copy for change of Advertisements to ensure change for same day must be at the office by 9:00 a. m.

FEBRUARY 24 IN HISTORY.

1714—Sir Edmund Andros, who founded William and Mary College while colonial governor of Virginia, died in London. Born there, Dec. 6, 1637.

1785—Charles Bonaparte, father of Napoleon, died. Born March 29, 1746.

1809—Drury Lane theatre, London, destroyed by fire.

1813—U. S. sloop of war Hornet sank the British sloop Peacock.

1826—Commodore Richard Dale, one of the famous naval heroes of the Revolution, died in Philadelphia. Born near Norfolk, Va., Nov. 6, 1756.

1838—Congressman Jonathan Cilley, of New Hampshire, killed in a duel with Congressman William J. Graves, of Kentucky.

1848—Abdication and flight of Louis Philippe of France.

1852—Thomas Moore, the poet, died. Born May 28, 1779.

1863—Territorial government established in Arizona.

1868—House of Representatives resolved to impeach President Johnson.

1912—U. S. troops rushed to El Paso to protect American interests on the border.

Plainfield, N. J., February 24, 1913.

THE DAILY PRESS MAGAZINE.

Since the time, less than fourteen months ago, that the Plainfield Daily Press came under new ownership, the editors and managers have introduced many new features before then unknown to journalism in this section, and the newspaper has been practically rebuilt to compare favorably with any similar publication in a community of anywhere near the size. This is not said in a spirit of boastfulness, but simply to call attention to the fact that the promise made, on January 1,1912, to give Plainfield a paper creditable to the city will be kept and that improvements are being made as quickly and as frequently as circumstances permit.

Today, we wish to call attention to another feature to be introduced; one which we feel will be a most attractive one. It is the Plainfield Daily Press Magazine, a superb publication to be issued monthly. This will be given absolutely free to every reader of the paper on the first Saturday of each month. The first number will be found enclosed in the Daily Press next Saturday afternoon.

In this connection, we may be pardoned for stating that this newspaper is the first of any published in a town of this size to provide such a feature, for as a rule only in the very largest cities in the country have the newspapers felt that they could afford to give away a magazine of their own. More details will be found in an advertisement published in this issue.

IN A NUTSHELL.

When the educational campaign for the adoption of the commission form of government was being waged in Trenton, a municipality that is content under that rule, a pamphlet on the subject was compiled by friends of the movement. Among its contents was a terse summary of the scheme and what it means as herewith reproduced:

"Government by a single compact 'Commission' of five men elected at large. No other elective officers.

"Nobody they can blame but themselves if you complain.

"No lost motion—no pulling and hauling.

"Conspicuous responsibility—there is no such thing as inconspicuous responsibility).

"Each elective officer a shining mark for criticism—hence sensitive responsive government.

"A short ballot. Every citizen easily masters his job on election day, makes up his own ticket and knows what he is doing. Every citizen is a complete politician because the new politics is a osimple and clear.

"Politicians out of business—no need for them.

"No confusion, no obscurity, no chance for rascals to slip through at election time without detection.

"Non-partisan ballot. Nominations all by petition.

"The people without any moral revolution or sacrifice of earning power, sitting comfortably in the boss's chair.

"Officials give good government because that's the way to keep popular.

"Initiative, referndum and recall for emergencies, but you never use them because the 'Commission' responds so eagerly and deferentially to public opinion."

NEW JERSEY'S PEOPLE.

Some interesting facts concerning the composition and characteristics of New Jersey's population are to be found in an advance bulletin of the Federal Bureau of Census issued on Saturday. Of the total population of New Jersey, 1,009,000, or 39.8 per cent., it is stated, are native whites of native parentage; 777,797, or 30.7 per cent., are native whites of foreign or mixed parentage; 658,188, or 25.9 per cent., are foreign born whites; and 89,760, or 3.5 per cent., are negroes.

In the total population of the State there are 1,286,463 males and 1,250,704 females, or 102.9 males to 100 females. In 1900 the sexes were nearly equal. Among the native whites the ratio of males to femals is 98 to 100 and among foreign born whites 118.2 to 100. In the urban population there are 101 males to 100 females, and in the rural, 108.8.

As to the total native population—that is, population born in the United States—71.6 per cent. were born in New Jersey and 28.4 per cent. outside the State; of the native white population, 26.9 per cent. were born outside the State, and of the native negro, 58.1 per cent. Of the foreign born white population of New Jersey, persons born in Germany represent 18.7 per cent.; Italy, 17.5; Russia, 14.2; Ireland, 12.6; Austria, 8.6; England, 7.6; Hungary, 7.2; Scotland, 2.7; Holland, 1.9; Sweden, 1.6; all other countries, 7.1 per cent. Of the total white stock of foreign origin, which includes persons born abroad and also natives having one or both parents born abroad, Germany contributes 23.2 per cent.; Ireland, 18.1; Italy, 13.4; Russia, 10.2; England, 8.5; Austria, 6.1; Hungary, 4.8; Scotland, 2.7; Holland, 1.9; Canada, 1.4; Sweden, 1.3 per cent.

HOPE SOCIETY HOLDS SECOND ANNUAL FEAST

The second annual class dinner of The Loyal Daughters of Hope chapel at the chapel Friday night, was largely attended by members and friends. The committee consisted of the Misses Carrie M. Coon, chairman; Jessie A. Smith, Helen M. Prince, Mary H. Loudon and Mildred Hand.

The speakers and toasts follow: Rev. Frederic L. Greene, "As the Spirit May Move;" G. Herbert Condict, "How an Organized Class Can Be of Service to the Sunday School;" Benjamin Evans, "Class Organization;" G. Stuart Simons, "George Washington." In addition there was a recitation entitled "The Fortress of hSow," by George T. Leighs and a vocal solo by George H. Beiser.

ATTEMPT ASSASSINATION.

(By Telegraph to The Daily Press.)

Constantinople, Feb. 24.—Followers of Nazim Pasha, former minister of war who was assassinated, today attempted to kill Sadik Bey, founder of the Turkish Officers' League. Sadik Bey took refuse in the British Embassy. Ten thousand additional Asiatic soldiers have been transferred to Asia Minor to protect the Dardanneles and 7,000 others have been moved to the northern shores of the Sea of Marmora.

PROGRESSIVE SUPPER.

A progressive supper was held by the Bachelor Girls' Retreat Saturday night, visits being made at various members' houses when a separate course was enjoyed at each. Supper was served at the following places in rotation: Miss Margaret Darby, Watchung avenue; Dorothy Uhrhahn, Regent street; Marguerite Woolston, Fairview avenue; Elizabeth Stephenson, Fairview avenue, Roberta Spencer, Lincoln place, and Frank Putnam, Second street.

AFTER THE BOW-WOWS.

All dogs found running the Dunellen streets after today without licenses will be shot unless claimed. Twelve canines were picked up by Marshall Davenport and Goldson Smalley up to noon today and will be hold to await identification.

HIS ARM BROKEN.

John Hogan, a driver for Samuel Goff, of North Plainfield, was thrown from his wagon when the horse ran away on a New Market road on Friday and Hogan's left arm was broken.

AMERICAN CHINESE TO GO TO CHINA'S CONGRESS

CHAO-HSIN CHU

Chao-Hsin Chu will represeent America in the Congress of China. That is to say, he was chosen for the place by the 20,000 Chinese scattered between New York and Chicago. Under the law of the new republic they are entitled to a representative.

Mr. Chu receiveed his degree from Columbia University in the post graduate school of sociology and economics.

FOOLED THE OFFICIAL.

Clever Trick a Daring Dacoit Played Upon an Englishman.

It was years ago in Burma. The English government was having trouble with a certain princely recalcitrant named Boh Toh, "the most daring and enterprising of the Dacoits." A heavy price had been set upon the rebel's head, but still Boh Toh was cunningly elusive.

At last, hard pressed, Boh Toh tried a new tack. He walked straight into the office of the commissioner.

"I am Boh Toh," he said simply. "I have come to surrender."

Exactly what he had counted on now happened. Fourteen years' experience with eastern subtlety and intrigue had taught the commissioner to be wary.

"Thank you," he said. "We will now proceed to discover who you really are and what you really want. Tell me, what do you expect to get out of this?"

"Ten thousand rupees," said the Boh quietly.

The commissioner, although a cool man, was a little staggered. "I don't quite follow," he murmured.

"Yet it's quite simple," whispered the Boh. "The government promises 10,000 rupees to the man who brings you the head of Boh Toh. I give it to you."

"Capital," was the wary answer. "But as you lose your head what good does the money do you?"

"My wife and children get the money."

"Pretty good, my man, but not quite good enough. Ten thousand rupees will be nothing to Boh Toh."

"If it were not I should not be here. I have been deserted and robbed. I am sure to be captured. My family might as well have the money while I can still command it."

"But why shouldn't I keep the money? I hand your head over, you know."

"Because you are an English gentleman. I chose my man, you see."

The commissioner mused awhile. Then he broke silence. "Look here, I know you are not the Boh. That is quite clear. I don't care who you are. But tell me frankly what you want."

The Burman hesitated awhile. Then he said: "You are right. But my life is worth as little as the Boh's. I have betrayed him and robbed him. He has sworn revenge. Give me an escort as far as Mandalay. Here, take these notes for 1,000 rupees"—he had laid them on the table—"and keep them if in twelve days' time I do not tell you how and when you can capture the Boh. Keep them till the Boh is caught if you prefer."

The commissioner thought hard and in silence for quite two minutes.

"I agree," he said at length.

So the Boh was safely escorted to Mandalay. Later the commissioner received a letter from him.

"You may keep those rupees," it ran, "which I, Boh Toh, left with you twelve days ago. I told you the truth. You would not believe me. The English government likes truth, and it likes money, but they never want both, I think, at the same time."—Youth's Companion.

Washington and Harvard.

Washington received from Harvard college the honorary degree of doctor of laws. The distinction was voted by the president and fellows of the college at the meeting at Watertown, April 3, 1776, "as an expression of the gratitude of this college for his eminent services in the cause of his country and to their society." The signers were President Samuel Langdon, Nathaniel Appleton, John Winthrop, Andrew Eliot, Samuel Cooper and John Wadsworth.

Trustee John D. Beach, of Bayonne, will visit Plainfield Council, No. 71, Royal Arcanum, Thursday night. There will be delegations from Somerville and Cranford Councils. Frank A. Errear, supervising deputy grand regent will also be present and William Jay Amermann, of Bayonne, known as the Arcanumite orator, will deliver the address.

O. F. Pearson, of 1918 East Front street, has removed to his new home 224 East Fifth street, the home formerly occupied by Louis Hummer.

William Thickstun, of Central avenue, who was severely injured while operating a wireless station at his home some weeks ago, has fully recovered and returned to his position in New York this morning.

Frank Toense, of Rutherford, has been visiting Arthur Grisley, of New street.

THE "McDOUGALL" MODERN KITCHEN

This picture illustrates a modern kitchen containing one of the new "McDougall" Kitchen Cabinets.

Without question this is the most perfect Kitchen Cabinet ever designed. You've long wanted and needed this big labor saver—it will cut your kitchen work squarely in two for you.

Join Our "McDougall" Co-operative Club.

$1.00

Places a "McDougall Kitchen Cabinet in Your Home.

$1.00

Per Week Pays for it on Our Co-operative Club Plan.

We are making the above special terms to 25 Club members. This offer together with the special low prices only holds good until the balance of the 25 club memberships are taken, so you'd better act quick if you want to secure one.

One Cabinet to be Given Away

At the close of this sale one Cabinet will be given away to some member of the club. Ask the salesman for particulars.

WOMEN'S SHOES **Woodhull & Martin Co.** CHILDREN'S SHOES

THE STORE THAT GIVES YOU 5 PER CENT. PROFIT-SHARING COUPONS.

CHRISTIAN FIELD.

The Ladies' Aid Society of Grace M. E. church netted $100 at its bazaar which closed Friday night.

The Mission class of the First M. E. church will meet at the home of Mr. and Mrs. Harry Gee, 325 First place, tonight. The topic to be considered is "The Sacred Book of Mormons." The special subjects which will be dealt with the "Doctrines and Covenants," by Rev. Dr. C. M. Anderson; "Bible and the Book of Mormons," Miss Ida Angleman, and "Some Aspects of the Book of Mormons," by Mrs. F. W. French.

L. L. Hendrick, an evangelist of West Virginia, will conduct evangelistic services in the Plainfield Rescue Mission, on Madison avenue, tonight and every night this week with the exception of Wednesday night. A program of special instrumental and vocal music has been arranged.

The Plainfield Federation of Women's Misssionary Societies will observe the "Day of Prayer" for home missions at a service held in the Park Avenue Baptist church, Thursday afternoon at 3 o'clock.

The regular monthly business meeting of the First M. E. church Brotherhood will be held in the Vincent chapel, Friday night, at 8 o'clock.

The Sunday school of the Congregational church will hold a social at the church Saturday evening. The Girls' Mission Club will also hold a cake sale at Scheuer's grocery store during the day.

Stereopticon slides of the latest plans of the new Sunday school room at the Congregational church will be shown early in March.

The regular communion service will be held at the Congregational church, Sunday, March 2, with reception of members.

BEEKMAN FAMILY REUNION.

Mrs. Samuel Beekman, of West Fhont street, gave a dinner at a reunion of the Beekman family on Saturday afternoon. Among those present were Mr. and Mrs. Edwin Beekman, Mr. and Mrs. Samuel Saums, Mr. and Mrs. Blanchard Randolph, Mr. and Mrs. Louis Tallamy, and the Misses Georgia, Ellen and Cornelia Beekman.

BEER BOTTLE FIGHT.

Two Elavish men, named Joseph Carn and Nicko, pleaded guilty before Recorder John Campbell in the Dunellen borough hall this morning on a drunk and disorderly charge. In a melee they used beer bottles on each other, which resulted in scalp wounds for both and a large gash in the forehead for Carn. Dr. Platt sewed up the wounds.

Clan MacKenzie, No. 204, Order Scottish Clans, will hold a special meeting in its lodge rooms at 109 Park avenue, tonight.

Mr. and Mrs. Raymond F. Martin, formerly of this city, have been in Washington for the past month. They will remain there for the inauguration.

WARREN CHAPEL SOCIETY HOLDS ANNUAL ELECTION

The election of officers took place at the annual meeting of the Missionary and Aid Society of Warren chapel on Friday afternoon when these were chosen: President, Mrs. J. O. McKelvey; first vice president, Mrs. Joseph W. Gavett; second vice president, Mrs. A. J. Jenkins; secretary, Mrs. Gibson Smith; treasurer, Mrs. John Green, and secretary of literature, Mrs. John Schenck. Reports were received from the following committees which showed that the work of the society had progressed greatly in the part year; Mrs. Benjamin Moore, the visiting committee; Mrs. John Higgins, the refreshment committee; Mrs. Henry Bishop, the box work, and Mrs. John Schenck the literature committee. The report of the treasurer showed that $191 had been raised for the support of missions during the past year and that three boxes had been sent to missionaries. Mrs. Gibson Smith read the eighteenth annual report.

AN "ACQUAINTANCE PARTY."

The executive board of the Parent-Teacher Association of the Plainfield High School will give an "Acquaintance Party" to the members and High School teachers at the High School tonight.

SENTENCE SUSPENDED.

Hugh Cunningham, of Madison avenue, was brought before Recorder Gano in the North Plainfield police court this morning on an intoxication charge and a sentence of $5 was suspended over him.

The Ladies' Aid Society of the Temple Baptist church will hold a social tomorrow afternoon. The affair will be in charge of Mrs. Valentine Utzinger, president of the society.

THE FORUM.

KENNEL CLUB'S OFFER.

Editors, Plainfield Daily Press:

Having read the article in the Daily Press in regard to the poisoning of several dogs in the South Plainfield section, I write at once to say that the Plainfield Kennel Club wishes to take this method of notifying all those who have lost dogs in this manner that it will be only too glad to co-operate with them to the full extent of its power in trying to bring the guilty parties to justice.

If, therefore, they will communicate at once with the secretary of the club, giving full particulars, at 982 Prospect avenue, Plainfield, joint action could be taken, as the protection of dogs and their owners is one of the primal causes for which this club was formed.

Kindly give this letter such publicity as will enable it to reach the owners of the poisoned dogs, and much oblige.

Yours very truly,
E. L. MACKENZIE,
President.

CURRENT EVENTS CLUB.

"The Music of Today" will be the subject of discussion at the meeting of the Women's Current Event Circle to be held in Vincent chapel tomorrow night. Mrs. Russell Dorr will read a paper on the writers and music of today and Miss May Whitney's pupils will render a program of instrumental music and several vocal selections will be sung by the Ladies' Quartet of the First M. E. church. They will be assisted in the singing by a sextet composed of Miss Samuels, soprano soloist of the First M. E. church, and William G. Smith, soloist of the Holy Cross church, and the First M. E. quartet. The singing will be accompanied by Miss Nichol at the piano and Miss Anderson, violin obligato.

THE STATE TRUST COMPANY
Real Estate Department.

If you wish to buy, rent or exchange real estate of any description, we can serve you satisfactorily. 2 19 3mos eod

GOT OFF EASY.

William Galloway, of Somer street, who was arraigned in the b ough court Saturday morning on drunk and disorderly charge, w given a suspended sentence by Rec der Gano. Galloway had a de chicken in his possession when rested but the owner of the fowl fused to make a complaint agai him and he was tried on the cha of intoxication and the chicken ste ing charge was thrown out by t court.

CHILDREN'S SERVICE.

Rev. William S. McCoy, the rect related an interesting story on "P grim's Progress," this afternoon the children's Lenten services held Holy Cross church. Special mu was sung by the boys' choir. Simi services will be held every Mond afternoon during Lent.

THE TEMPERATURE.

The temperature report from T State Trust Company today is as f lows: 9 a. m., 29 degrees; 11 a. m 31 degrees; 1 p. m., 35 degrees.

Headquarters for
GIBSON'S
RYE
E. C. WESCOTT,
115 East Front Street.

CITY NATIONAL BANK
PLAINFIELD, N.J.
ORGANIZED 1875

A Bank's Usefulness

to the people makes it an institution of value to the community. The City National Bank is ever alert to the interest of depositors and clients and affords facilities and service unexcelled for efficiency. Checking Accounts are cordially invited.

3% Interest on Daily Balances of $500 or more, subject to check

Capital $150,000.00 **Surplus and Profits $290,000.00** (all earned)

Making More Room for the New White House Family

Railway Leading to the Private Apartments

Quaint Art Objects Rescued from the White House Attic

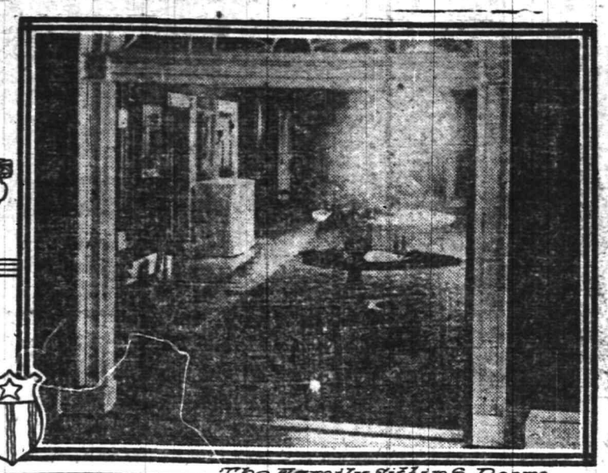

The Family Sitting Room All the Chambers Open from this Lounge Corridor

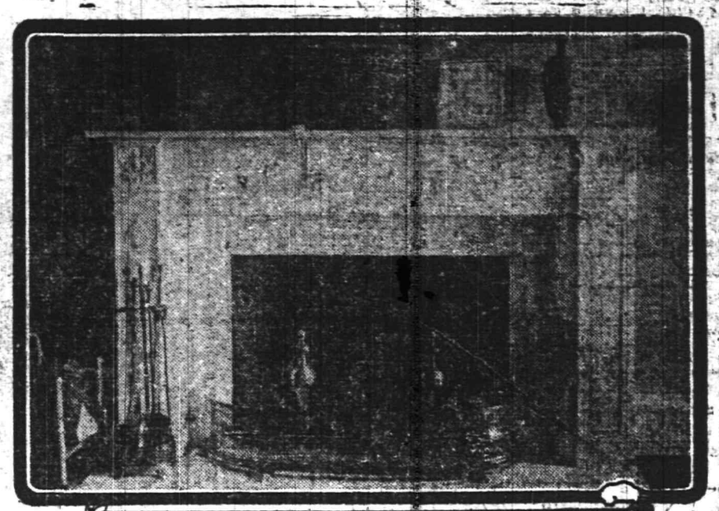

Artistic Marble Fireplace in One of the Private Apartments

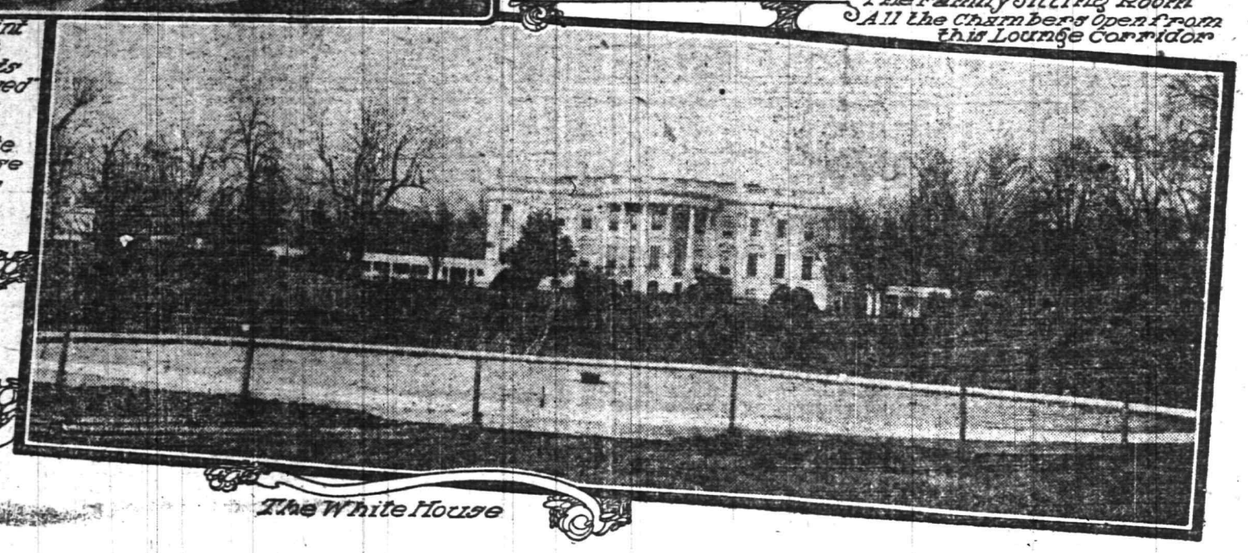

The White House

ONCE again important changes are to be made in that dwelling which, from every consideration of popular interest, sentimental regard, and historical significance, must be accounted "the first residence of America." Fortunately, for the sake of tradition, the changes in the White House which will be carried out this year, if Congress votes the money, will not alter the exterior appearance of the Presidential Mansion. Only the interior will be affected by this project, but, of course, that does not detract from its importance.

In this respect then, this present proposal for "doing over" the Executive Mansion is not so radical as that reconstruction of the White House which took place during the administration of President Roosevelt. But maybe it is just as well that it is not, for our readers may remember that a great hue and cry was raised when Roosevelt undertook to make over the Presidential Mansion under the guidance and advice of several eminent architects. It didn't seem to matter either that the strenuous tenant was aiming merely to restore the White House to the architectural status that obtained in the early days of the capital and to carry out the original ideas of the statesmen who planned a "President's Palace." The twentieth century critics lost sight of all else in the mere fact that a hallowed edifice was being tampered with and although the reconstruction project was pushed through to the ultimate satisfaction of nearly everybody it was done only in the face of a flood of letters and resolutions of protest.

When, early in 1913, it began to be whispered about in Washington that the powers that be had plans afoot for more changes at the White House there was every indication that another storm of protest was brewing. Thereupon the diplomatic Col. Crosby, U. S. A., lost no time in making public the most emphatic denial that there would be any architectural changes in the exterior of the time-honored building. Col. Crosby, it may be explained, might be termed the Superintendent of the White House—the general manager under the President. To be sure, his official title "Officer in Charge of Public Buildings and Grounds" conveys, to the uninitiated, no hint of his White House responsibilities but in reality the supervision of the Presidential Mansion and its grounds is about the most important of his varied duties. Why, he even attends to buying the furniture and furnishings for the White House.

Well, to make a long story short, Col. Crosby nipped agitation in the bud by announcing that the forthcoming changes in the White House would be confined to the interior and would be limited to the attic floor. He did not go into detail because he has not even yet determined just what will be done but his assurances acted as oil upon troubled waters. It will also make it the easier for Col. Crosby to induce Congress to make the needed appropriation, although there is little danger of a slip-up in that direction for it is a sort of unwritten law—a time-honored tradition as it were—that Congress must, without quibble, provide the President of the United States with any funds he may need for the maintenance of his dwelling and its furnishings. Moreover the whole amount needed in this present instance will be less than $10,000 so that there will be no chance for the cry of extravagance that has been raised against one or two of our Presidents in the matter of their White House expenditures.

On the face of it this latest scheme for enlarging the White House constitutes a project for providing more room for the new White House family—the new tenants that take possession on March 4. Yet, as a matter of fact, President-elect Wilson has been for the most part a passive figure in the matter. He didn't know anything about it or that it was contemplated until Col. Crosby journeyed to New Jersey one day early this year and submitted the plans which the President-elect hastened to approve. Thus, though this interesting project is to be carried out during the Wilson regime, it comes about through no initiative of the Wilson family who will benefit by it.

It is not, you understand, that this plan would not have worked out in just the same way if the President-elect had proposed it. Nor is it meant to insinuate that it would not have been etiquette for the incoming President to make such a wish known. On the contrary it is the privilege of a newly chosen Chief Magistrate to request any White House alterations that may strike his fancy, just as it is one of the perquisites of a new First Lady of the Land to order a new china dinner service if she is so inclined and Congress, as above explained, is in honor bound to foot the bill without hemming or hawing.

The main purpose of the White House changes of 1913 is to provide additional guest chambers in the Mansion. The need of additional accommodations of this kind has been a matter of comment for years past in intimate White House circles and the Taft family has been seriously inconvenienced on a number of occasions by the limited number of sleeping rooms. It would not be so bad were the White House occupied by a small family or by a large family that invited few house guests but when you have, as in the case of the Tafts, a numerous household so hospitably inclined that it is frequently desired to entertain for days at a time numerous guests there is more of a suggestion of crowding than is compatible with the dignity of the home of the ruler of the republic.

Under present conditions there are available for the use of the members of the Presidential family and their guests a total of just seven bedrooms. Or to state the case more correctly, it may be said that there are seven suites, for each of the bedrooms (of unusual size, by the way) has a private bath adjoining and five of the seven huge bedrooms have, in each instance, a smaller room, connecting, designed for use as a dressing-room. However, during the Taft regime, there has been such a tax upon the accommodations at the White House, particularly when the sons of the President are at home, that it has been found necessary to place beds in several of the so-called dressing-rooms and to have these rooms do service as bedrooms.

The officials whose duty it is to make the Presidential family comfortable while they are in the White House have figured it out that the Wilson household will in reality need more room in the private part of the Mansion than either the Tafts or the Roosevelts. To be sure, in number, the three junior members of the Taft family counterbalance those of the Wilson family but it must be borne in mind that two of the Taft trio are young men who have been at the White House but seldom save in college vacation intervals whereas President-elect Wilson has three grown daughters who will presumably be at home most of the time and who will probably invite more house guests than did the masculine members of the Taft family. As for conditions during the Roosevelt regime, the children, except one daughter, were younger at the time; the two oldest boys were away at school; and there were fewer house guests.

It has been accepted, all along, that the only way out of the dilemma at the White House was to provide more guest rooms, thereby relieving, of course, conditions affecting the suites of the members of the President's immediate family. But how to accomplish this has been another matter, inasmuch as most of the architects who have looked into the subject have declared that the only way to provide more rooms in the White House was to raise the roof and it was realized that such desecration would provoke opposition that Congress might be unable to ignore.

Now along comes the resourceful Col. Crosby with a solution which seems to be acceptable to everybody. He proposes, by a wave of the architectural wand, to create half a dozen rooms out of thin air in the White House attic and in doing so he proposes to disturb not a bit the aspect of the White House as viewed from the exterior. Indeed, Col. Crosby predicts that when the changes have been completed a person can walk all around the White House and view all of its four sides without being able to detect any evidence of alteration. As a matter of fact, it is proposed to admit daylight to the new rooms that are to be created by means of several new skylights and some additional windows but the former will scarcely be visible unless one inspects the White House from an aeroplane and the new windows will be completely hidden by the massive railing or balustrade which, fortunately for the present purpose, extends entirely around the White House and screens the mansard roof in which the new windows will be placed.

With the new quarters provided in the attic the White House will become in literal truth, a four-story mansion—quite a contrast from the two-story dwelling as it appeared in the eyes of tourists up to a few years ago. On the first or ground floor are located the coat rooms used as social functions; reception and retiring rooms for the guests; a corridor wherein is displayed the collection of White House china; the kitchens; and the laundry. On the second or main floor are the state parlors—the East Room, Green Room, Blue Room and Red Room—the state and private dining-rooms and a spacious butler's pantry. The third floor—the private apartments of the Presidential family—contains seven bedroom suites as above mentioned, a central corridor used as a family sitting-room; a library; and the President's study or "den," the most interesting room in the White House because it is most intimately associated with the personality of the President. The fourth floor is, of course, the attic the status of which under the new arrangement has already been explained. The White House "addition" will help to enable the President to spend his larger salary, for, whereas Uncle Sam will furnish the new rooms, the President will have to pay out of his own pocket for the chambermaids and other workers who may be needed to keep in order these additional apartments.

Fertilizer from FISH

A Fishing Steamer

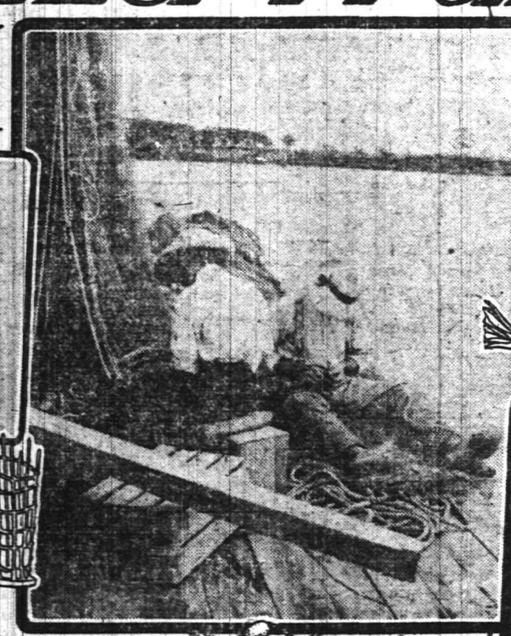

Mending Nets

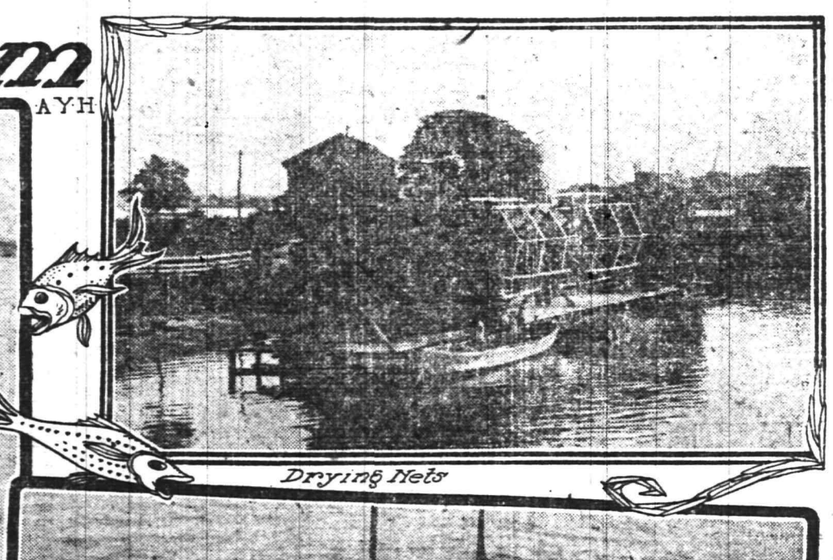

Drying Nets

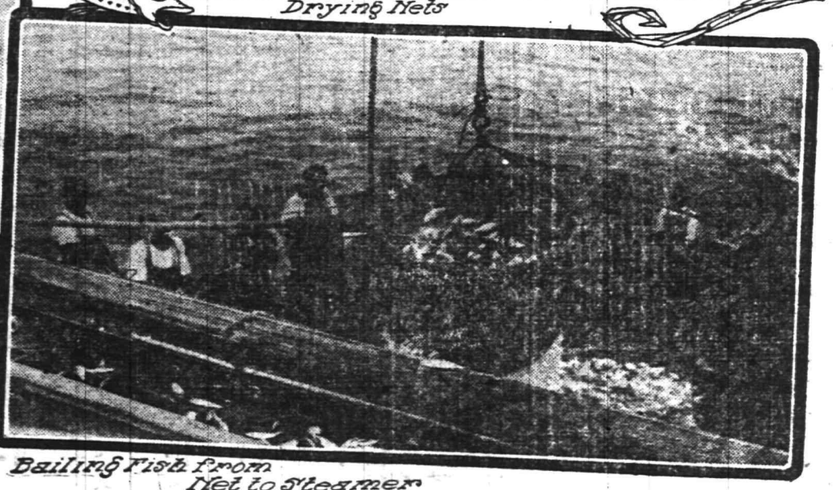

Bailing Fish from Net to Steamer

ONE of the most important maritime industries along the Atlantic coast is the catching of menhaden and the making of them into oil for cheap paint and soap and into scrap for fertilizer. In this industry there is invested fully $50,000,000 in the gigantic factories and in the vast fleet of steamers and other craft. During the period that the fish run, from early in March until late in October upward of 10,000 men are employed. The catch runs into billions and the annual output of oil and scrap is valued at close to $100,000,000.

The menhaden industry began in New England scores of years ago when farmers used to catch the fish and spread them upon their land but since about 1865 the industry has taken on a new phase and the factories utilize the oil as well as the rest of the fish, obtaining two valuable products, whereas but one was obtained before.

Of the several species of fish that are not fit for food the menhaden is the most prolific. But little of its history or movements is known save that it is supposed to spawn in the Mississippi River during February and then immediately makes its way into the Gulf and thence up the coast. It is not a large fish, few ever measuring more than 9 inches or weighing more than 10 ounces but what the fish lack in individual size they make up in numbers in which they school, sometimes running two and three miles in length, as near as can be estimated by those who have spent years in the business.

The menhaden is known by at least three names—menhaden, moss bunker and pogie—the former name being applied in Southern waters and on the Chesapeake Bay, the second name along the Atlantic coast and the latter name on Long Island Sound, but no matter by what name it is the same little, oily fish, a relative of the ellwife and tastes no better.

It requires about 8,000 fish to make 14 or 15 gallons of oil and one ton of scrap and when it is stated that one factory in one season handled 85,000,000 fish it is evident that the entire catch must not only run into billions but that the production of oil at 45 cents to 50 cents a gallon and scrap at $33 to $34 a ton amounts to a large sum.

As a matter of fact the menhaden products rivals the output of oysters in value, and that is saying a good deal for the bivalve has long been considered one of the best financial propositions of the Atlantic coast.

For a considerable percentage of the men employed in the industry there is work throughout the entire year for the moment the fishing season closes a month or two is put in at the factories cleaning up and straightening up. Then many men are put to work on the vessels, giving them a thorough painting and by the time this is done the boats are ready to go to the shipyards for overhauling of boilers and machinery as well as painting below the waterline. By the first of February the Southern fleet is ready and it is not many days before some of the off shore pilots bring in the glad tidings that the menhaden have been sighted as they make their way from the Gulf northward to the cooler waters.

About the latter part of the month the fish are reported off Cape Henry, a couple weeks later off Cape Henlopen and two or three weeks later off Nantucket shoals so that by April the sea fishing season is in full blast from the coast of Florida to Long Island Sound and "all hands and the cook" are alert to get their toll.

If there ever was an industry which can be compared to hunting for a needle in a haystack it is menhaden fishing; it is a striking example of what skill, knowledge and keen eyes will accomplish for the catcher of the oil fish must possess all three of these attributes else he will not be successful.

Every fishing vessel, steamer, gasoline boat or sailing craft carries a "crow's nest" and there, 50 or 60 feet above the deck sits the lookout ever alert to pick out a school by the slight riffles on the water. There is never any certainty as to the number of fish that may be in a school for some of the largest schools swim deep with only a few near the surface while some of the small schools are almost wholly near the surface. It is almost as exciting a sport as playing blind man's buff when one is the "blind" man.

As a general rule the captain and his mate are the lookoutsmen as they usually work on shares, as does the engineer and his assistant. The skipper generally works entirely upon a commission basis, receiving 10 cents per 1,000 fish taken while the others named receive a few cents bonus in addition to small wages. By this means of operating the fish factory owners are assured that their vessels will always be busy and that the catch will be as great as possible.

From the "crow's nest" the skipper directs the course of the vessel, his commands being relayed by a deckhand to the pilot house and in response to "Starboard your wheel," and "Port your wheel," the course is steered.

When a school of fish has been sighted the vessel is run to within 500 to 600 yards and stopped. It is the clang of the bell in the engine-room to signal the vessel to stop that arouses the crew of 20-odd darkies who constitute the purse boat crew that their work is at hand and they nimbly spring to their stations.

First over the rail goes a small yawl in which there is but one man, the "striker," and as he rows rapidly toward the far side of the fish the darkies lower the purse boats from the davits, jump in, seize the oars and row to the near side of the fish, thus putting the fish between the boats.

In the meantime the "striker" has carefully noted the direction in which the fish are moving and he heads them off, turning them toward the purse boats. It requires a considerable knowledge of the habits of menhaden to drive them. Sometimes the school declines to be driven and rushes past the "striker" in spite of his splashing with his oars. Again the school dives deep, changes its course and escapes.

As a general rule, however, the "striker" is successful and as soon as he sees the fish turn he shouts to the purse boats and they separate, each boat paying out net until the boats are 600 feet to 900 feet apart with their net 20 feet to 25 feet deep. Then the two boats draw together until they have completed a circle around the fish.

Again comes a bit of delicate work for although the fish may be encompassed they are by no means caught and often the fish get away by diving under the net. The moment the boats are together the crew begins to haul the purse lines which draw together the bottom edge of the net, just like a purse, and once the net is pursed there is no escape for the fish.

Occasionally the fishermen will capture a school of blue fish that have been feeding on the menhaden and if they do they at once try to unpurse the net for the blue fish are fighters and it only takes a few minutes for them to render useless a net that costs several hundred dollars.

In this connection it is worth while to note that the menhaden fishermen rarely catch any food fish in their nets; indeed, they do not get enough to give the crew enough fish to eat, and this is because most food fish will not swim near a school of menhaden. The blue fish does, however, because it feeds on the menhaden. But the menhaden fisherman does not want the blue fish, at least not in any number, for it does more damage than it is worth.

When the net has been pursed the steamer is signaled and it comes up to the net. The upper, or float, edge of the net is made fast to the steamer's rail while the crew, taking in the slack of the net, work the fish into a pocket. To get the fish from the net to the steamer's hold a huge dip net, called a "scaup" is used. This net is not unlike the ordinary crab dip net but many times larger and holds about 1,000 fish. It requires three men and a donkey engine to work it. One man holds the long wooden handle and directs the net unto the pocket in the net, a second man, with a line, guides the net as he hauls it through the fish until it is filled. "H-o-i-s-t a-w-a-y!" sings out the skipper and the big net swings into the air to the chugging of the donkey engine and hangs its slivery, glittering contents over the hold. Then the third man makes fast the slack of the "dump" line and as the engine lowers the net it overturns and the fish rattle like hail on the floor of the hold. One "scaup" every 30 seconds is considered to be quick work and that means that the fish are taken on board at the rate of close to 2,000 per minute.

There is never any certainty of the number of fish that may be caught at one time, for the schools may run from 5,000 to one million and while the latter catches are few there are numerous instances of catches of 500,000; indeed, one steamer captain on the Chesapeake Bay in 1912 caught 3,000,000 fish in one week. Twice in that period he brought in his vessel laden to capacity, which is 1,000,000 fish, and on both occasions he caught all of his fish out of two schools.

The standing order to the fishermen is to "come in about sundown" therefore if there are only a few thousand fish in the hold when darkness settles the steamers make their way to the factories. This is due largely to the poor keeping qualities of the menhaden for, being so oily, they rapidly decompose when the weather is warm and in decomposing they lose much of their value as scrap.

Therefore as soon as a vessel is loaded or at sundown the fleet makes its way to the factory and when tied up the work of unloading begins. The steamers are unloaded with an endless chain bucket in a chute, pretty much like grain is handled. The big chute or elevator is lowered into the hold and a dozen or more men pitch-fork the fish into its mouth.

The elevator raises the fish to the very top of the factory and they are automatically dumped into a box which holds almost an even 1,000 fish. When the box is full a man pulls a lever which opens the bottom of the box and at the same time registers 1 on an indicator. As the fish drop from the box they fall on a bucket carrier which conveys them to the big steam cookers which have a capacity of several thousand each. After 30 minutes of cooking the fish are run into the presses and squeezed until they are mashed out of all resemblance to fish. It is at this point that the oil and the fish separate and the fish become what is known as scrap.

The oil is boiled and chemically treated and pumped into tanks where it is permitted to settle until ready to be drawn into barrels and go on the market.

The fish scrap is run from the presses into long iron cylinders in which there are coils of steam pipes, called driers and after being thoroughly heated and dried out, is run through other cylinders and twisted by big screw like arms until it has cooled, after which it is carried to the storehouse where it is bagged. In the handling of the scrap mechanical conveyors are employed and not until it reaches the storehouse is it touched by human hands and then only to be bagged.

STEPDAUGHTER OF CELEBRATED OPERA SINGER IS MARRIED TO COMIC OPERA COMEDIAN

MISS ELIZABETH WOLF

Keeping her intentions a secret from her family, Miss Dorothy Young, only daughter of George W. Young, president of George Young & Co., bankers, of New York city, went to Greenwich, Conn., and was married to Mr. Jay Leroy Atwell, comic opera comedian and playwright. The young bride is well known in musical and society circles in London and on the Continent as well as in New York because of her almost constant companionship for the last two years with her stepmother, Mme. Lillian Nordica, grand opera singer.

Miss Young, who is nineteen years old, and Mr. Atwell were accompanied to Greenwich by Miss Elizabeth Wolf, daughter of L. L. Wolf, a newspaper man of Pittsburg, and a classmate of Miss Young at the Castle School, at Tarrytown, N. Y., and Trafton Pullen, of New York, a friend of the bridegroom.

Mme. Nordica is now on the Pacific coast on a concert tour.

SUFFRAGETTE LEADERS INVOLVED IN BLOWING UP HOME OF LLOYD-GEORGE

MRS. FLORA DRUMMOND MAKING A SPEECH

MRS. EMMELINE PANKHURST

Mrs. Pankhurst, one of the leading spirits in the militant suffrage movement in England, admits that suffragettes were responsible for the blowing up of the country residence of the Chancellor of the Exchequer, Mr. David Lloyd George. "We did it," she declared in addressing an enthusiastic meeting of suffragettes. Mrs. Pankhurst said if she were sentenced to penal servitude she would go on a hunger strike.

"The government will then either have to set me free," she added, "or let me die. If I drop out a hundred women are ready to take my place."

PUBLIC SALE OF HOUSEHOLD GOODS.

The Administrator of the Estate of Alice Teeple, deceased, will sell at public auction on Thursday, February 27, at 2 p. m., at the store, formerly McVey's Restaurant, at Number 117 North Avenue, all household goods of said deceased, consisting of beds, bedsteads, bedding, tables, chairs, carpets, kitchen utensils and many articles too numerous to mention.

Terms Cash.

THE PLAINFIELD TRUST CO., Robert Murray, Auc'r. Adm'r.

2 19 3 eod

CARD OF THANKS.

We wish to thank the Knights of Pythias Lodge, No. 74, and Odd Fellows Lodge, No. 44, also all our many friends and relatives who assisted and offered their sympatay in our late bereavement.

LOUISE BROSE AND FAMILY.

RITZ Inc.
BABCOCK BUILDING
CANDIES, ICE CREAM, DAINTY LUNCH

SUES MOSQUITO COMMISSION.

Elizabeth, Feb. 24.—Judge Connolly has reserved decision in a suit brought by Mrs. George H. Croney, of Plainfield, against the Union County Mosquito Commission, to recover for the death of George H. Croney while employed by the commission. The action was brought under the employer's liability law. Croney died from injuries caused by falling on the edge of a shovel. William R. Codington, county counsel under the old Board of Freeholders, represented the commission and announced that he would submit briefs to show that bodies like the mosquito commission cannot be held under the liability act.

FLOUR FLOUR
PILLSBURY
GOLD MEDAL
HECKERS
$6.25 A Barrel
NEUMAN BROS.
GROCERS
Watchung Ave. and Fifth St. Telephone 760
Efficient and Rapid Delivery Service to All Parts of the City

HAND'S EXPRESS CO.
OLD RELIABLE
STORAGE
All Rooms Separate, Light and Dry
Furniture Packed and Shipped
Office 69 Somerset St. 'Phone 541

AUCTIONEERS.

Murray, the Auctioneer
BROKER AND APPRAISER.
Over 22 years' experience in conducting sales. I buy, sell and exchange household goods and merchandise of all kinds; over 50 storage rooms; terms very reasonable, furniture, trunks stored, and china crated and packed with care. Auction rooms, 326 West Front street; two floors; Plainfield N. J.; 'Phone 666.

The Leading
Auctioneers
W. A. SCHORB & CO.
Also Dealers in Second Hand Furniture—Bought and Sold.
120 Madison Av., Jackson Blg
Telephone 1707-W.

Our business is negotiating small or large loans for people keeping house.

We charge a reasonable service fee, arrange payments either weekly or monthly, and give each customer a memorandum of agreement.

Honorable Dealing and Courteous Treatment.

HOUSEHOLD LOAN CO.
148 East Front Street,
Plainfield, N. J.

FLOWERS
FOR ALL OCCASIONS
STANLEY
159 EAST FRONT STREET.
Telephone 928.
Daily shipments from our greenhouse. Decorations for weddings and banquets. Dealer in Fine Flowers, Palms and Ferns. We deliver in Greater New York or any city of the United States. Floral design work by floral artists. Prices always moderate.

James M. Pettit
Funeral Director
Tel. 1003-w. 77 Chatham St.

T. A. Moore
UNDERTAKER
612 E. Sixth St.
TEL. 741-R

Established 1872.
P. CASEY & SON,
UNDERTAKERS AND EMBALMERS
Office 116 Park Avenue. Tel. 884-W. Res. 417 W. 3d St., Tel. 584-W. Office open day and night. N. Y. office 10 E. 22d St. Tel. 2021-Gramercy.

A. M. RUNYON & SON,
UNDERTAKERS
402 Park Avenue. Telephone No. 40. Office open day and night. Office of Hillside Cemetery. New York office—50 Great Jones St. Tel. call 2345-Spring. New York Embalmers License—1220. New York Registered Licensed Undertaker No. 315.

JAS. J. CHAS. A.
J. J. & C. A. HIGGINS
FUNERAL PARLORS
Park Ave., Cor. Fourth St. Tel. 1753-J
Our Booklet Entitled "A Modern Mortuary Establishment" Sent Upon Request.

L. L. MANNING & SON,
STEAM GRANITE WORKS
Corner Central Ave. and West Front St. Opposite First Baptist Church.

DIED.

BEAUMONT—At the residence of her daughter, Mrs. W. H. Sadler, 223 East Sixth street, on Sunday, February 23, 1913, Mary A., widow of Henry Beaumont, aged 82 years. Services and interment at Fayetteville, New York.

REAL ESATE AGENTS.

REAL ESTATE for sale, rent and exchange. Insurance in strong companies at lowest rates; money loaned on real estate. Thickstun & Emmons, 197 North avenue. t

FOR SALE—PIANOS AND ORGANS

FOR SALE—Fine piano; only $35. 126 West Fifth street. 2 20 4

FOR SALE—Practically new upright piano, in perfect condition; bargain. Address W., care Press. 2 21 3

EMPLOYMENT AGENCIES.

EMPLOYMENT Agency, Mrs. Keller, 22 Somerset place, the oldest and most reliable (all nationalties) 'Phone 1724. 7 1 tf

MURRAY'S Employment Registry Office, for reliable help and good situations; all nationalities; male and female; help sent anywhere. 326 West Front street, near Grove, at Murray's auction rooms; 'Phone 666. 12 5 tf

F. J. SKINNER, employment agency, 116 Central Ave.; 'Phone 1953. First-class help and first-class places furnished. 11 9 tf

ROOMS AND BOARD.

FURNISHED room to rent; center of town; light and airy and improvements. 334 East Fifth street. 6 15 tf

LARGE handsome furnished room, second floor, also rooms on third floor, to rent, with first class board, bath on each floor and large closet in each room. 104 East Ninth street. 2 21 3

TO LET—Furnished room, with board, with or without private bath. 423 Park avenue. 2 19 12

TO LET—An attractive room, with board. Mrs. L. R. Williams, 137 Crescent avenue. 2 24 tf

FURNISHED rooms, with improvements, for light housekeeping. 445 Orchard place. 1 28 1mo

AUTOMOBILES FOR SALE.

FOR SALE—1912 Oldsmobile, fully equipped; driven less than 2,000 miles. Can be seen at Plainfield Auto Tire Co. 2 11 tf

MONEY TO LOAN.

MONEY TO LOAN on bond and mortgage. Mulford, opposite depot. 12 28 tf

MONEY to loan on first mortgage. Lewis A. Clement, lawyer, Babcock building. 2 24 6

TITLES abstracted for purchasers of real estate and bond and mortgage loans. Chas. J. McNabb, 209 North avenue. 2 18 tf

MONEY TO LOAN on bond and mortgage. J. T. Vail. 5 9 tf

$25,000 TO LOAN at 5 per cent., in sums to suit, on good mortgages. Elston M. French, 171 North avenue. 9 19 tf

-CLASSIFIED ADVERTISEMENTS-

COPY RECEIVED UNTIL 1:30 P. M. DAILY

One cent a Word for first insertion, one-half a cent a word for each subsequent insertion of the same advertisement for less than one month. Fifty cents a line, (six words) for one month. DOUBLE CHARGE FOR CAPITALS. NO ADVERTISEMENT RECEIVED FOR LESS THAN 10 CENTS.

The Plainfield Daily Press cannot give information regarding advertisements for which answers are to be sent care of the Press. Persons replying to office addresses must mail or leave written answers as stated in advertisement.

HELP WANTED—FEMALE.

WANTED—Cooks, waitresses and general houseworkers; good wages; at Mrs. Keller's agency, 22 Somerset place; 'Phone 1724. 2 4 1mo

WANTED — EXPERIENCED OPERATORS ON LADIES' MUSLIN UNDERWEAR; ALSO LEARNERS TAKEN, PAID WHILE LEARNING. SCHILLER BROS., 320 WEST FRONT ST., TWO FLIGHTS UP. 1 28 1mo

WANTED—Neat white girl for general housework; without washing; adult family; seamstress, assist with chamberwork and dining room work; reference required. 512 Stelle avenue. 2 18 3 eod

WANTED—Maid for general housework; must be good cook. Inquire 318 East Sixth street. 2 20 2

WANTED—White cook, with references. Apply 1406 Watchung avenue. 2 20 tf

GIRLS, EXPERIENCED ON SINGER SEWING MACHINES; ALSO LEARNERS; PAID WHILE LEARNING; WEEK OR PIECE WORK AS PREFERRED; STEADY WORK GUARANTEED. APPLY 523 WEST THIRD STREET. 2 18 6

WANTED—Good Swedish, Danish or German cook, to help with laundry; references required. Apply 718 Madison avenue. 2 19 tf

WANTED—Assistant chambermaid and waitress. Miss Kenyon, Seminary.

WANTED — Experienced colored chambermaid and waitress. Apply 210 West Eighth street. 2 24 3

WANTED—Maid for general housework. Apply 144 East Ninth street. 1 21 tf

WANTED — Assistant chambermaid and waitress (white). Apply 123 West Seventh street. 2 19 tf

SITUATIONS WANTED—FEMALE.

POLISH woman wants to take washing home; references. 729 South Second street. 2 28 tf

GIRL wants position at general housework; reference. 613 South Second street. 2 20 3

HELP WANTED—MALE.

WANTED—An experienced delivery man; must be thoroughly acquainted with city delivery. Address City Delivery, care Press. 2 20 3

WOULD thirty dollars a week interest you? For a live man, we have a good proposition. Write sales manager, Drawer Y., Manchester, Conn. 2 21 2

WANTED—Clean, honest boys of lawful factory age, not afraid of work. Allen Pharmacal Co., Front street and Park avenue. 2 24 3

WANTED—Elderly single man, sober and trustworthy, and handy with tools on furniture, at Murray's, 326 West Front street.

WANTED—Boy over 16 years. Apply at once. Woolworth's 5 and 10-cent store. 2 24 3

WANTED—Boy to deliver orders and make himself useful. 426 Watchung avenue. 2 21 tf

VACUUM CLEANER AGENTS—Exclusive, new design, $7.50, wheel operated, bellows type cleaner; without clumsy box or dirty dust bag; big profits. Write, Doty Company, Dayton, Ohio.

WANTED—Two thoroughly experienced grocery clerks. Address X. Y., care Press. 2 20 3

SITUATIONS WANTED—MALE.

A MARRIED man at the age of 30 wants position as chauffeur; six years with last employer. Mechanic, care Daily Press. 2 21 3

FOR SALE OR TO LET.

LIVE FARMERS' OPPORTUNITY. Will sell, lease or let out on shares, Radcliffe farm of 76 acres, town of Whitehouse; house has 7 rooms and attic; good outbuildings; speak quick. Finberg, 15 Court street, Brooklyn, N. Y. 2 19 4

FOR SALE OR RENT—House, 413 East Sixth street. Apply Wm. A. Coddington, 212 Park avenue. 2 21 3

FOR SALE OR RENT—6 and 8 room houses; all improvements, near railroad and trolley. H. Willoughby, owner, Westfield, N. J. 2 21 3

LOST AND FOUND.

LOST—Between Hillside avenue and Smith's Pond, Netherwood, small leather bag with soiled clothes. Reward at 955 Hillside avenue. 2 8 tf

LOST—On Lincoln's Birthday, a gold bar pin with diamond in center, between Scotch Plains and Watchung and Seventh street, on Main line trolley. Suitable reward at Press office.

FOR RENT.

TO LET—FROM APRIL 1, 14-ROOM HOUSE, ALL IMPROVEMENTS, STEAM HEAT, 224 WATCHUNG AVENUE, A-1 LOCATION FOR DRESSMAKER OR ROOMING HOUSE. $42; 8-ROOM HOUSE, ALL IMPROVEMENTS, LARGE LOT, 801 SOUTH AVENUE. $25; 6-ROOM FLAT, 337 WATCHUNG AVENUE, $12; FACTORY, 421 SYCAMORE STREET, 20x52, 2-STORY, $40; 8-ROOM HOUSE, 1409 WEST FOURTH STREET, $22.50; ALL IMPROVEMENTS, LARGE LOT; OTHERS AT HIGHER RENTS. CHAS. HAND, 319 WATCHUNG AVENUE. 2 21 3

FOR SALE.

FOR SALE—Roll top desk, French dressing table, gas radiator, iron beds. 15 Grove street. 2 7 1mo

FOR SALE—First class match team bay horses; 10-11 years old; also black long tailed and bay cob. Can be seen Callahan's livery stable. 2 20 3

FOR SALE—Two fine young horses, for delivery or driving; $200 (no less). A. E. Force & Co.

FOR SALE—All kinds of fine gloves, lined and unlined, a large variety of buckskin gloves and gauntlets for working and driving; kid gloves, slightly damaged, at half-price. Plainfield Glove Store, 58 Somerset street. 9 27 tf

MISCELLANEOUS.

WOMEN WANTED to use Scrub-E-Z. Apply with ten cents to The Woodhull & Martin Co., J. A. Smith & Bro., grocers; S. J. Carhart & Son, grocers; J. G. Williams & Co., grocers, Plainfield. 2 3 1mo eod

IF YOU are looking for bargains in auction goods, viz.: Furniture of any description, also clothing for ladies' and gents, big value for little money, as we are compelled to reduce our stock; three floors to choose from. Murray's, 326 West Front St., over 40 storage rooms. 2 24 2

EASTER chocolates, Easter perfumes, also Easter egg dyes now ready at Nagle's new pharmacy. Try our White Pine Cough Syrup. 2 19 tf

PEACH, apple and pear trees; roses, grape vines at special prices; send for catalogue. John P. Wolfe, 249 Somerset street. 2 21 3

MRS. BONY—Street dresses and evening gowns. Wedding gowns a specialty. Work guaranteed. Call 417 East Fifth street. 14 1mo

H. H. BUTLER, D. V. S.—Pet animals a specialty. OFFICE AT WM. T. CAMPBELL'S, 148 Somerset street, 'Phone 230. Hospital for dogs. (Cut out for reference.) 1 8 tf

REAL ESTATE FOR SALE.

NETHERWOOD—Modern Colonial dwellings; 10 rooms, one 2 baths, one 3 baths; hot water heat; hardwood trim; parquette floors; open fireplaces, one lot 100x195; one 107x350, with modern barn; easy terms. The State Trust Company. 2 13 m-w-f tf

FOR SALE—Hollow tile stucco house and barn, 8 large rooms and bath; steam heat; all modern improvements; lot 50x385; price reasonable. W. Dennick, 1337 Myrtle avenue; 'Phone 580-W. 31 1mo

FOR SALE—Seven room house, barn and large lot, between Netherwood station and trolley; terms reasonable. Address Cozy., care Daily Press. 2 24 6

FOR SALE CHEAP—Two fifty-foot lots on Lenox avenue; street improved. 218 Leland avenue. 2 24 1mo

RESIDENTIAL property, good location; house contains 10 rooms, all improvements; lot 150x250 feet; price $8,500; terms reasonable. Apply to J. R. Waterhouse, P. O. B. 194, New York City. 2 21 1mo

FOR SALE—New ten-room house; good location; three baths, sleeping porch, large shady piazza; southern exposure; lot 65x150; hot water heat. Address Craftsman, care Daily Press. 2 18 6

FOR SALE—Six-room house, part improvements. Inquire 135 Duer street. 2 11 tf

FOR SALE—8-room house, all improvements; pleasant location. 74 Chatham street. 1 30 tf

FOR SALE—Fine lot, 150 feet, on Cedarbrook terrace, corner Prospect avenue. J. T. Vail. 1 15 tf

FOR SALE OR EXCHANGE.

FOR SALE OR EXCHANGE—1378 Park avenue, nine-room house; improvements; lot 50x300. William Bourgeois, owner and builder, telephone 417-W. 2 15 1mo

FOR RENT.

TO LET—1348 West Front street flat of four nice large light rooms with private hall, bathroom, three big clothes closets and steam heat. Rent seventeen ($17.00) dollars.

To Let—At twelve ($12) dollars four room houses, Nos. 6 to 24 Johannis place. First floor has a parlor, kitchen and living room combined, a toilet apartment, a sink and laundry tubs. Second floor has two fine rooms, three clothes closets. It is near Clinton Avenue station. Main line car is within seventy-five feet from the house.

To Let—81 Laramie Road, a five room house, handsomely decorated, all improvements. Rent fifteen ($15.00) dollars.

To Let—For ten ($10.00) dollars a four-room house on Bradford avenue, near De Kalb avenue, with city water, laundry tubs and toilet in the house.

To Let—1334 West Front street at a reasonable price. A separate yard, six sheds, a stable with five stalls, large carriage room and a large hay loft.

Jersey State Realty Co., 1346 West Front street. 11 8 tf

FOR RENT—Two apartments, $17 and $18, 548 West Fifth street, all improvements except heat. Apply 824 East Third street; 'Phone 640-W. 2 24 tf

TO LET—New flat, Somerset and Summit avenue; all improvements; $17. 2 15 tf

TO LET—Flat, six rooms, all improvements. 109 Somerset street. 2 21 3

TO LET—Up-to-date flats, Jackson building. Inquire Janitor. 10 29 tf

FOR RENT—We have only one house left now, with all improvements, six rooms; no trouble to show you through the house. Apply W. R. Van Derveer, Supt., office, 235-A East Second street. 2 24 tf

FOR RENT—Four room flat, part improvements; cheap. Inquire 203 Grant avenue. 2 21 1mo

TO LET—New double house, six rooms and bath; city water, toilet and gas; rent $14. M. F. Gano, 142 North avenue. 2 21 tf

TO LET—Flat, six rooms, all improvements. 109 Somerset street. 2 24 6

TO LET—Handsome apartments; all improvements; central location; moderate rent. Inquire of P. C. Thomsen, 306 East Front street. 2 21 tf

TO LET—Three rooms, city water and gas. 249 Somerset street. 2 21 3

MARCH 1, four rooms and bath; $23; heat and hot water furnished; desirable location. D. E. C., care Press. 2 20 6

FOR RENT—6 room house; $15 per month; 612 New street. Apply 512 Division street. 2 20 tf

TWO-FAMILY house, 6 and 7 rooms; all improvements; house, 8 rooms, all improvements. Apply 108 Central avenue. 2 17 1mo

TO LET—Half double house, seven rooms; improvements; centrally located. Neuman Bros. 2 3 tf

FOR RENT—Flat, 33 Somerset street; all improvements. Inquire Rothberg's Clothing Store. 1 2 tf

FINE large store to let, 38 and 40 Somerset street, now occupied by Standard Automobile and Tire Co. L. M. French. 1 20 tf

MOVING PICTURE OR STEREOPTICON SHEET FOR RENT; big enough for the largest hall. Apply Daily Press office. tf

TO LET—To small colored family, 6 room house on Westervelt avenue, north of Mountain avenue. J. V. E. Vanderhoef, at Woodhull & Martin Co. 11 25 tf

HOUSES, $15; flats, $12 to $27; stores, $7 to $50. D. McInnes, 824 West Third street; Tel. 640-W. 11 14 tf

TO LET—Two corner flats, private entrance and bath; steam heat. Apply Neuman Bros. 12 4 tf

FLAT to let; 6 rooms; all improvements; $16; 140 East Second street. Inquire of William Hand. 11 15 tf

TO LET—Up-to-date apartments; 940 Arlington avenue. Inquire 423 John street. 11 18 tf

TO LET—Five room apartment, 423 John street. Inquire on premises. 11 18

TO LET—Two 3-room apartments, Harrison avenue. M. F. Gano, 142 North avenue. 11 1

FOUR-ROOM flat to let, with bath, improvements; 714 Webster place. Apply 770 Woodland avenue. 10 3

OUR COMRADES.

You read this and you read the want advertisements. You are the people that pave and pay the way. That's why you are Daily Press people.

PLAINFIELD DAILY PRESS

THE WEATHER.

Fair tonight and probably Wednesday; warmer Wednesday. Max., 34; Min., 11.

Established May 10, 1887. TEN PAGES. PLAINFIELD, NEW JERSEY, TUESDAY, FEBRUARY 25, 1913. TEN PAGES. Two Cents a Copy, $5 a Year.

T. C. SMITH HAS PASSED AWAY

Father of County Chairman F. H. Smith Succumbs to Uraemic Poisoning.

HAD BEEN ILL A YEAR

Highly Respected Citizen—Survived by Wife and Two Children—Native of Rhode Island Who Had Long Lived Here.

Thaddeus C. Smith, aged 69 years, father of County Registrar Frank H. Smith, died last night at his home on Madison avenue, following a long illness but which had only been acute during the past two weeks. Death was due to uraemic poisoning. Last year Mr. Smith experienced a serious illness, but he recovered sufficiently to return to his position at the Potter Printing Press Works, but later was obliged to give up. Since that time he had been under the constant care of a physician.

Mr. Smith was born at South Kingston, Rhode Island, in 1845. He removed to this city when the Potter Printing Press Works, by which he was employed, brought its plant here in 1879. He learned the trade of machinist with the company at its plant in Rhode Island and remained with the concern until his death. He was held in the highest esteem not only by his employers, but by his associates and all who knew him, for his many admirable qualities. He possessed a quiet, genial disposition which won for him many friends.

Mr. Smith was a life-long member of the Seventh-Day Baptist church, and a regular attendant at the services. He was also a member of Unity Lodge, No. 102, Knights of Pythias, of which he was a past chancellor; Queen City Lodge, No. 226, I. O. O. F., and the Mutual Benefit Society, of Potter Printing Press Works. He is survived by a wife, a daughter, Mrs. Ernestine Burdick, wife of Dr. Charles Burdick, of Central Islip, L. I., and one son, Frank H. Smith, county registrar and chairman of the Union County Republican Committee. The announcement of the funeral will be made later.

IT WAS MILITARY NIGHT AT THE JR. O. U. A. M. FAIR

It was "military night" at the Franklin and Somerset Councils, Jr. O. U. A. M., degree team fair, last night. Co. K, after forming for assembly and roll call, dispersed and mingled among the crowd, enjoying the dancing and other amusements. There was a record-breaking crowd present.

The members of William G. Holton Council, Jr. O. U. A. M., of Dunellen, will attend the fair tonight and assist the committee in charge. Tomorrow night will be known as the Plainfield-Benevolent councils night and the two lodges will attend in a body.

CO. K WILL PARTICIPATE IN A BATTALION DRILL

Company K will participate in the battalion review to be held in the Elizabeth Armory Thursday night. The local company will form in the armory at 7:20 o'clock and will proceed to the Plainfield station where they will leave on the 7:41 train. The olive drab uniform with the olive drab cap, white gloves, canvas puttees, russet shoes and blue overcoats will be worn. Privates Edson Cardner, Harvey Houston and Augustus Kmosko will report to Lieut. Bohn upon the arrival of the company in the Elizabeth armory. Admission tickets, which will include dancing, will be issued at the local company's rooms.

The local command will leave on a special train for Trenton, Monday night about 7:30 o'clock for the Inauguration. After joining with the rest of the Second Regiment in the armory, a train will be taken on the Pennsylvania railroad about 11 o'clock. On the return from Washington the train bearing the Jersey militia will leave about 12 o'clock Tuesday night.

LOSES FINGER END.

Oliver R. Pierson, Jr., the seventeen-year-old son of Letter-carrier and Mrs. O. R. Pierson, of Manson place, caught his hand in a machine at Pond Tool Works, a few days ago, losing the end of a finger. The member was injured so badly that Dr. P. B. Cregar found it necessary to amputate it at the first joint. Pierson only had his new position three weeks.

Purchased 1913 Cadillac.

Mr. Morton V. Brokaw, of Bound Brook, has just purchased a new six-passenger Cadillac car from Thompson Auto Co. ***

INVESTIGATE DEATH OF A LINDEN MAN

County Detectives at Work on Case of Martz, Who Was Killed by Car.

County Detectives Gallatian and Lowden are investigating the circumstances surrounding the death of John Martz, of Washington avenue, Linden, as the result of injuries received when run down by an automobile on Wood avenue, Linden. The machine was owned by Dr. J. S. Young, of Rahway. He was driving at the time of the accident.

Martz's skull was fractured and he was bruised about the head and body. Dr. F. W. Westcott, who viewed the body, was of the opinion that the killing was accidental, but owing to certain circumstances he ordered an investigation. Dr. Young informed the authorities that he did not know he had hit a man until after he stopped and retraced his steps. It is alleged that Martz had been drinking and unconsciously got in the path of the automobile. The dead man was 58 years old and had no family.

Dr. F. W. Westcott has decided to hold an autopsy tonight at the dead man's home to clear up any doubts there may be regarding the case.

WOMEN'S SUFFRAGE ACTION TOMORROW

House to Decide on Resolution Passed by the Senate Last Week.

Trenton, Feb. 25.—The woman suffrage resolution will come up for final action in the Assembly tomorrow. Assemblyman Egan, the Democratic leader in the House, gave this assurance to Mrs. Minnie J. Reynolds, the legislative agent of the organized suffragists, last night. Mrs. Reynolds said that Mrs. Everett Colby, chairman of the Legislative Committee of the five affiliated suffragist organizations, had sent out a call for all women suffrage advocates to come to the State House on Wednesday to watch the action on the resolution.

The Senate woman suffrage resolution, which passed the Upper House last week, was received in the Assembly last night and was referred by Speaker Taylor to the Judiciary Committee, of which Mr. Egan is chairman. If this resolution should be taken up and passed no further action would be required this year, but if the Assembly resolution be passed it will have to go to the Senate for action there. It is considered likely that the Assembly will favor the proposition. If a resolution is passed this year it must also be passed by the next Legislature and then be referred to the people for their approval.

HE FELL THROUGH COAL CAR AND ESCAPED DEATH

Edward Doran, an employe of the Dunellen Supply Company, Dunellen, had a narrow escape from being killed yesterday afternoon when an iron wrench with which he was opening the pockets of the coal car snapped and he was thrown head first a distance of fifteen feet through the car and coal shute. He landed on the ground in an unconscious condition and it was fifteen minutes before he was found by fellow-workmen.

Restoratives were administered to the injured man and in the meantime a physician was summoned. An investigation disclosed general contusions, but no serious injuries. Later in the afternoon Doran was able to return to work.

AND THEY WENT INTO AN EXECUTIVE SESSION

The North Plainfield Board of Education met in the Somerset School last night and after considering several applications for working papers went into executive session to discuss the budget for the ensuing year. Dr. J. H. Cooley, president of the board, said today that after considerable debating it was decided to defer any definite action regarding the budget until the completion of the investigation being made by the special committee on the borough's finances, of which George T. Rogers is chairman. The applications for working papers were referred to the grievance committee for disposition.

—Neuman Bros. are making a specialty of choice fruit, including Indian River oranges and Indian River grape fruit, King oranges: also fancy Greening and Baldwin apples and fancy table apples. ***

I. W. W. ANARCHISTS TROUBLE PATERSON

Cause 3,000 Workers to Strike—Flynn Woman is Ordered out of Town.

(By Telegraph to The Daily Press.)

Paterson, Feb. 25.—The meeting of the striking silk workers and dyers was broken up by the Chief of Police. A number of deputies swooped down upon Turn Hall and arrested Elizabeth Flynn, Carlos Tresba and Patrick Quinlan; all members of the Industrial Workers of the World. All three were taken to the station, followed by more than 5,000 sympathizers. Miss Flynn was ordered to leave town and her male companions were held by Recorder Carroll. The meeting followed a violent demonstration of several thousand strikers who paraded around the mills in an attempt to get the other operators to strike. Seventy-five policemen and private detectives charged the crowd and used their nightsticks freely. Many broken heads and arrests resulted.

Paterson, Feb. 25.—Eighteen silk mills and dyeing establishments were today made the target for a strike attack by the Industrial Workers of the World. One thousand of the 25,000 men, women and children employed in the mills left their looms at 8 o'clock and by 9:45 o'clock more than 3,000 silk operatives and dyers were on strike. The strikers demand a return to the two-loom system for silk operatives and eight hours and a minimum wage of $12 a week for dyers.

PLEYDELL EXPLAINS PEIRCE'S MEASURES

Plainfielder Discusses the New Tax Bills at Hearing at Trenton.

Trenton, Feb. 25.—Alleging that the general purpose of the six Tax Reform bills introduced in the Senate by Senator Pierce, of Union county, do not meet the desired result, and that they are therefore bad, John P. Dullard, tax expert of this city, appeared before the Committee on Revision and Amendment of the laws, at a hearing yesterday and opposed the bills. All the measures were drafted as a result of the investigations of the Tax Commission appointed a year ago, and of which Senator Pierce was chairman, and seek to correct the evils of the existing tax laws.

Previous to Mr. Dullard's attack on the measures A. C. Plydell, of Plainfield, a tax expert and a member of the Tax Commission which drafted the bills addressed the committee, analyzing each bill, telling the purport of the various measures, and at the same time furnishing some information as to what the committee found in its hearings in every county of the State.

"The primary object of the measures," said Mr. Plydell, "is to remedy the inequalities of assessments." According to Mr. Plydell the hearings conducted by the commission developed not only great inequalities in the assessments but also an absolute lack of responsibility on the part of any for these inequilities. He said that in some instances it was found that the actual work of assessing was not done by the regularly appointed or elected assessor, but by some one hired by the official for that purpose.

The bills Mr. Plydell explained abolish the State Board of Assessors, transfering the work of that board to the State Board of Equalization, which body is vested with increased authority; establish a standard table for the guidance of Assessors, especially in their work of fixing assessments on manufacturing plants and expensive residences; provides for the reorganization of County Tax Boards by adding a supervisor of assessments who shall be held responsible; the creation of a State Supervisor of Assessments; the consolidation of districts; permits taxing districts to issue bonds in anticipation of taxes and provides for the exemption of household goods.

Mr. Dullard followed Mr. Plydell. He held that household goods should not be exepmted from taxation, especially where they run into the thousands of dollars. He suggested that there might be a limit of $200 fixed however. He analyzed each bill carefully and provided much information for the committee.

John Howe, a Newark assessor, also opposed the bill relative to the exemption of household goods, saying that its passage would mean the loss to Newark of taxes on five and a half million dollars worth of household goods. John R. Conolly, of Elizabeth, and Mayor William Riddel, of Atlantic City, both spoke on the bills, the former opposing and the latter favoring them.

—Advertise in the Daily Press.

GOVERNOR RESIGNS; EFFECTIVE MARCH 1

(By Telegraph to The Daily Press.)

Trenton, Feb. 25.—Governor Woodrow Wilson tendered his resignation as New Jersey's executive this afternoon to take effect March 1.

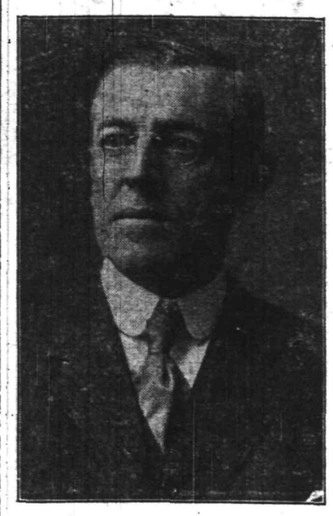

Governor Woodrow Wilson.

On March 4 the scholarly statesman will become President of the United States.

LOCAL SILK CO. IS A BANKRUPT

H. W. Runyon Appointed Receiver for the Watchung-Mitchell Concern Here.

LIABILITIES $180,000?

Strikes of Employees During the Year Have Hurt Company—Charles Reed Retained by the Defunct Concern.

Recent strikes by the employes of the Watchung-Mitchell Silk Company, whose plant is in Chatham street, are largely responsible for the downfall of that concern which, it has just been announced, has gone into bankruptcy. Howard W. Runyon, of Jersey City, has been appointed receiver by Judge Joseph Cross, of the United States District Court. The application for the order in bankruptcy was made by J. B. Sturm, a raw milk importer, of 445 Broome street, New York, who is one of the largest creditors. The liabilities and assets are said to be approximately the same, viz.: $180,000.

According to Eugene M. Laing, secretary of the bankrupt firm, there has been several meetings of the creditors and an effort will be made to have the works continue and all difficulties straightened out. An order has been issued allowing the works to continue until 6 o'clock tonight, to effect this, if possible. Former State Senator Charles A. Reed has been retained to represent the defunct concern.

The officers are: T. J. Mitchell, of Paterson, president; vice president, J. F. McDonald; treasurer, W. R. Codington, and secretary, Eugene M. Laing.

If the Watchung mill is closed down tonight, over fifty persons will be thrown out of employment. Of this number many are foreigners. To avoid this state of affairs, it is expected that a meeting of the officers and financial backers of the silk company will hold a meeting tonight, and try to prolong the life of the firm.

The present firm, known as the Mitchell-Watchung Silk Co., when first established in this city about six years ago, was known as the Watchung Silk Co., and was controlled by local capital. Mr. Mitchell, a well known silk manufacturer from the Silk City, became interested in the plant several years ago and purchased a controling share in the business.

During the last year a series of strikes have taken place which has seriously handicapped the progress of the firm and caused them to be extensive losers financially. The most serious strike took place this summer when the weavers were "out" over a month. In each incident an attempt to secure more wages was the cause of the trouble.

Speaking to a Daily Press reporter this afternoon Mr. Laing said the mill has several large orders to fill and that the plant would continue as usual until a definite decision is reached by the creditors. "We may shut down in twenty-four hours," he said, "or we may run for two years; it is solely up to the creditors."

—Use Press want ads.

Those work seekers who expect to find a job through one publication of a want ad are sometimes disappointed—though not always.

HUNT FOR BROTHER OF A DEAD HERMIT

Body of Andrew Cullen, Who Was Burned to Death at Cole's Place.

The dead body of Andrew Cullen, the hermit, which was found in the smoldering ruins of his shack at Fanwood, yesterday morning, is still in charge of Undertaker George Cole, of West Second street. It is said that Cullen had a brother, who is supposed to be living in the vicinity of Bernardsville, and the Fanwood authorities are now endeavoring to locate him. In case of failure the body will be buried tomorrow at the expense of the county.

Further investigation has disclosed the fact that Cullen was very intemperate at times, and while his condition was not known Sunday night, it has been intimated that he might have gone to bed in a drunken stupor and allowed the stove to become overheated or else upset a lighted lamp.

There was a rumor in circulation today that another man was in the shack at the time of the fire, but that he escaped. An investigation failed to confirm the truth of this report. Cullen, it is said, had never been ambitious and for years had lived through help given to him by people of Fanwood and the township. He would never give any information about himself and for this reason practically nothing is known of his affairs. The shack he lived in was owned by the Peter Breidt Brewing Company, of Elizabeth, and was at one time used by the Fanwood Bottling Company. There was no insurance on the building, the company cancelling a policy on it issued some time ago.

RAINEY'S PICTURES OF AFRICAN HUNT

Great Show at Theatre on March 7 for Benefit of Smith College Fund.

The graduates of Smith College residing in this city and vicinity have decided to co-operate with other graduates of the college from all parts of the country in aid of the competition of the million dollar endowment fund for the college, and the alumnae in this city has arranged for an exhibition of the Paul Rainey African Hunt Pictures at the Plainfield theatre on the afternoon and evening of March 7.

These pictures are considered by the American Geographical Society and the American Institute of Natural History as the most marvelous motion views ever taken.

Probably more than in any pictures of recent years do these films, made by Rainey in the jungles of Africa, have a genuine educational value. They should, at any rate, prove more attractive to the average theatregoer and seeker after knowledge, than any book or play could possibly hope to accomplish. Hunting big game with a camera has been one of Mr. Rainey's hobbies for years, and when he plunged into Africa with a moving-picture operator, he could hardly have expected to achieve the results that will be shown at the Plainfield theatre, when these pictures are presented for the first time.

PRINCETON MONUMENT IS ASSURED THIS YEAR

Princeton, Feb. 25.—Confirmation by the Secretary of War at Washington of the design adopted by the Association for the Princeton Battle Monument and submitted to the Secretary makes it certain that the memorial to the soldiers will be erected this year. The approval was required because of the appropriation made by the National Government, which would not have become available unless the Secretary had passed on the design.

All necessary official approval has now been received and the commission is ready to go ahead with its plans.

Congressman Ira W. Wood was instrumental in getting the passage of the bill making the national appropriation of $30,000 toward the monument fund of twice that sum. This was in 1907, after several years of unavailing effort to have Congress make an appropriation for the monument.

You Can Rely On It.

The best is always best, nor ever rates
Its value solely by the gauge of pence;
The Geo. O. Stevens coal no price abates
But compensates you by its excellence. ***

ASKS LOCAL POLICE TO FIND HER BOY

Who Would Not Help a Widow's Son to Be Restored to His Mother?

Mrs. J. W. Baldwin, a widow of Keyport, has written to Police Chief P. S. Kiely requesting him to assist her in finding her sixteen-year-old son, Frank, who disappeared from his home a few days ago. Mrs. Baldwin says that she has reason to believe that her son is in Plainfield or vicinity. She declares that the young man left his home for no known reason. The mother describes the youth as being 5 ft. 4 inches in heighth, with brown hair, blue eyes and a scar on his neck near the chin.

The letter received by Chief Kiely indicates that Mrs. Baldwin is heartbroken over her son's disappearance, and both the letter and envelope bear tear marks. She says: "If you could find him for me you would receive the heartfelt thanks of a distracted widowed mother."

TO RAISE SALARIES OF COMMISSIONERS

Proposed Amendment to Walsh Commission Gov't Act Introduced.

Trenton, Feb. 25.—The salaries of Mayors and Commissioners in cities governed under the Walsh Commission Government act are increased by a bill introduced in the Assembly last night by Assemblyman Marshall, of this city. The increase is arranged according to population, as follows:

In cities from 20,000 to 40,000 population, Mayors from $1,800 to $2,400, Commissioners from $1,500 to $2,000.

In first-class cities, Mayors increased from $5,500 to $7,000, Commissioners from $5,000 to $6,000.

In cities of from 90,000 to 200,000 population, Mayors from $3,500 to $5,000, Commissioners from $3,000 to $4,500. This includes Trenton, Camden, Paterson.

In cities from 40,000 to 90,000 population, Mayors from $2,500 to $3,500, Commissioners from $2,000 to $3,000. This includes Passaic, Elizabeth, Atlantic City, Bayonne, Hoboken, etc.

PHI PI PSI FRATERNITY HOLDS BUSINESS MEETING

Roy Love, a North Plainfield High School junior, was initiated into membership in the Phi Pi Psi fraternity at the regular monthly meeting held at the home of Ralph Smalley, on Greenbrood road, last nght. Love is the tenth member of the organization and the charter members are Donald Ketchum, Franklin Lowe, Charles Beckman, Newton Smalley, Duclos Van Mater, Ralph Smalley, Frank Dunning, Roy Love, Ashley Burner and Edmund Kenney.

The following officers were elected at last night's meeting: President, Newton Spencer; vice president, Franklin Lowe; secretary, Frank Dunning, and treasurer, Ralph Smalley. At the conclusion of the business meeting the fellows were served with refreshments by Mrs. Smalley, mother of the newly elected treasurer.

PARENTS AND TEACHERS HAD ENJOYABLE TIME

Under the auspices of the Parent-Teacher Association of the Plainfield High School, an "acquaintance party" was given at the school last night for the committee members and teachers. The affair was arranged for the purpose of affording an opportunity for the parents and teachers to become better acquainted. Instrumental and vocal selections, recitations and refreshments were features. Mr. and Mrs. Lindsey Best, assisted by Mrs. G. Stuart Simons, Mrs. Stepnen Voorhees, Mrs. G. O. Stevens, Mrs. Charles A. Dall, Mrs. F. St. John Fitch and Mrs. W. H. P. Veysey received the guests.

After the musical and literary program, there were short addresses by Lindsey Best, Mrs. William M. Sandford and Mrs. Simons. Each one explained briefly the aim of the parent-teacher association and what it is trying to accomplish, namely bring both parents and teachers together for the betterment of the children. During the presentation of the program, Miss Pauline Gates gave several recitations. Mrs. Philip Suffern was chairman of the committee of arrangements.

—Use Press want ads.

BOARD OF HEALTH STARTS CRUSADE

To Exterminate the Fly and to Prevent Spread of Tuberculosis.

WAR ON SKEETER, TOO

Health Authorities to Put a Stop to Use of Public Drinking Cups and to See That the Anti-Expectorating Ordinance is Enforced.

The Plainfield Board of Health has decided to inaugurate a vigorous campaign against the flies during the coming season. While its policy is not yet definitely decided upon, the members agree that nothing should be left undone in ridding the community as far as possible of this common nuisance. To a large extent the campaign will be one of education. A sanitary survey of the city will be made with a view to locating and abolishing all spots which might be considered nuisances. Breeding places for mosquitoes will also come under the observation of the board for the purpose of chasing these insects. The board will seek the co-operation of everyone in this work.

The board is also planning better methods for handling tuberculosis cases, and applying the preventive measures so well known by almost everyone. As a means to carrying on this work, the police will be requested to enforce the "no spitting" provisions of the law. So far as known no arrests have been made in Plainfield for violations of this law.

The attention of the board has been directed to the fact that there are a few public drinking cups in use about the city and steps will be taken to have them abolished as they are a violation of the law. The new sanitary code which was drafted last year was not adopted for the reason that the old board preferred to turn it over to the new board. The code is now under consideration and it is expected that definite action will be taken within a short time.

The health authorities are planning an active campaign along all lines of sanitation in this city, it being the purpose to make Plainfield as healthful as possible. The new members of the board are especially interested in health matters and with the experience of the older members it is believed that much can be accomplished during the coming year in abolishing many nuisances throughout the city.

TO AIR NEIGHBORS ROW IN THE DUNELLEN COURT

The hearing in the case of Mrs. Lydia Vail and Mrs. Louis Schneider, of Dunellen, against William J. Winges, also of that place, charging the latter with disorderly conduct, which was set for Friday morning, has been postponed to Friday afternoon by Justice Rene P. F. vonMinden at the request of Francis J. Blatz, of counsel for the defendant, who cannot be in Dunellen in the morning.

The "spite fence" being eercted by Winges is now completed and has been given a coat of black paint. The neighbors are very indignant over this action of Mr. Winges and declare that they will take steps to have it removed if possible. It is understood that the complainants have engaged Frederick J. Pope, prosecutor of Somerset county, to represent them in their action against Mr. Winges.

KINEMACOLOR PICTURES AT PROCTOR'S THEATRE

Proctor & Sanderson announced today that beginning Saturday, March 8, the famous Kinemacolor motion pictures will be exhibited daily at Proctor's theatre. These pictures are considered the last word in perfection in the motion picture world and the announcement that the local playhouse is to have them as an added attraction is being received with more than usual interest. F. F. Proctor has made a contract whereby the Kinemacolor pictures are to be shown in all his theatres.

Workmen are now engaged in making the necessary changes at Proctor's theatre preparatory to exhibiting these pictures. At present an alternating electric current is used for moving pictures, and this will be changed to a direct current. Extensive changes are also to be made in the operating department at the theatre to insure the best possible production of the pictures. The Kinemacolor views to be exhibited here are in the natural colors and the subjects are the best obtainable.

BERLIN KETTLES.

2-qt. size, 22c value, for.....15c
3-qt. size, 25c value for.....17c
4-qt. size, 30c value for.....20c
5-qt. size, 35c value for.....23c
6-qt. size, 39c value, for.....25c
8-qt. size, 49c value for.....29c
10-qt. size, 65c value, for.....40c
12-qt. size, 75c value for.....49c

LIPPED SAUCE PANS.

2-qt. size, 13c value, for.....9c
2½-qt. size, 16c value, for.....10c
3-qt. size, 18c value, for.....11c
4-qt. size, 19c value, for.....12c
5-qt. size, 20c value, for.....14c
6-qt. size, 25c value, for.....16c
8-qt. size, 35c value, for.....20c

COFFEE POTS.

1½-qt. size, 39c value for.....22c
2-qt. size, 39c value, for.....25c
3-qt. size, 45c value, for.....29c
4-qt. size, 55c value, for.....35c

RINSING PAN.

14-qt. size, 39c value, for.....18c

BROOMS.

Extra quality new corn, four sewed, good strong hard wood handles;
Regular 39c value, for.....29c

It's Here Now

There were several numbers short in the first shipment of graniteware we received and it has arrived and is now on sale, we will continue the Big Graniteware sale another week. If you have not already taken advantage of this chance to get some granite ware at about one third off, now is your opportunity.

BERLIN POTS.
6-quart size, 39c value for.....25c
8-qt. size, 45c value, for.....29c
10-qt. size, 59c value, for.....39c

FOOT BATH TUBS.
16-in. size, 59c value, for.....29c
18-in. size, 75c value, for.....49c

CHAMBER PAILS.
12-qt. size, 85c value, for.....59c

WATER PAILS.
10-qt. size, 50c value, for.....29c
12-quart size, 59c size for.....35c

NESTED BREAD BOXES.
Value 55c 65c 75c
Sale 45c 49c 59c

ROASTING PANS.
Size 9x14, 50c value, for.....35c

GALVANIZED WASH TUBS.
18½-qt. size, 50c value, for.....39c
20½-quart size, 65c value for.....49c
23-qt. size, 75c value, for.....59c
24½-quart size, 85c value for.....69c

NO. 8 WASH BOILERS.
Regular full size; $1.98 value for $1.39

CHAMBERS.
9-in. size, 25c value, for.....17c
10-in. size, 35c value, for.....25c

CONVEX POTS.
16-qt. size, 98c value, for.....69c
12-quart size, 85c value for.....59c

FARINA SAUCE PANS.
2-quart size, 45c value for.....29c

GALVANIZED PAILS.
10-quart size, 25c value for.....17c
12-quart size, 29c value for.....19c
14-quart size, 32c value for.....22c

PIE PLATES.
8-in. size, 15c value for.....7c
9-in. size, 19c value, for.....10c

GALVANIZED CHAMBER PAILS.
12-quart size, 49c value for.....35c

WASH KETTLES.
24-quart size, 39c value for.....25c
33-qt. size, 45c value, for.....33c
36-quart size, 50c value for.....39c
46-quart size, 59c value for.....45c

STEEL FRY PANS.
Regular at 19c, for.....9c

Your especial attenion is called to the 14-quart size, value 39c, Dish Pan for..... 25c

A. E. FORCE & COMPANY
"THE WHITE STORE"
We Give S&H Green Trading Stamps

BERLIN SAUCE PANS.

2-qt. size, 22c value, for.....15c
3-qt. size, 25c value, for.....18c
4-qt. size, 35c value, for.....22c
5-qt. size, 39c value, for.....25c
6-qt. size, 45c value, for.....27c
8-qt. size, 50c value, for.....35c
10-qt. size, 60c value, for.....39c
12-qt. size, 75c value, for.....49c

RICE BOILERS.

2-qt. size, 55c value, for..... 39c
2½-qt. size, 65c value, for.....45c
3-qt. size, 75c value, for..... 49c
3½-qt. size, 85c value, for.....59c

TEA POTS.

2-qt. size, 39c value.....25c

LIPPED PRESERVING KETTLES.

12-qt. size, 49c value, for.....29c
14-qt. size, 59c value, for.....39c
18-qt. size, 85c value, for.....59c

WEDNESDAY, FEBRUARY 26th, is "RED LETTER DAY" in our Premium Parlor on the third floor (take elevator). 10 S. & H. GREEN TRADING STAMPS FREE. Soap wrappers, Hamilton Coupons, etc., exchanged for S. & H. Green Stamps.

PLAINFIELD'S NEIGHBORS

German Valley.

James Stevens, of German Valley, is in Woodglen and Clinton.

Miss Meta Fowler is spending the winter at the home of Mr. and Mrs. Frederick Horton, of German Valley.

Adrian Blanchard, of Montclair, is spending several months at the home of George D. Walters, in German Valley.

Miss Mildred V. Geddis, of Newark, who has been ill at the home of her parents, Mr. and Mrs. George R. Geddis, in Chester, has nearly recovered.

Mr. and Mrs. Lawrence Evans, of Fishkill-on-the-Hudson, were week-end guests of Mr. and Mrs. J. William Abel, in Chester.

The Young People's Society of the Chester Presbyterian church is preparing for an Easter social, to be held about March 21.

The Chester Township Committee on Friday granted a franchise to the Bedminster Water Company to lay 7,400 feet of piping along the township road to the Somerset county line.

Mrs. Henry Miller, of North road, Chester, is ill.

J. Marshall Cyphers, of the University of Pennsylvania, is spending a few days at the home of his parents, Mr. and Mrs. Harry W. Cyphers, who live near Chester.

Mrs. Asa Frankenfield, of Chester, is ill.

Rev. Dr. Edward Payson Gardner, of Chester, is in Brooklyn, N. Y., where he recently underwent an operation for cataract. The operation promises to be successful. Dr. Gardner was pastor of the local Presbyterian church for a number of years, resigning last April because of impaired vision. During last summer he built a house in Hillside road and expects to make the village his home for the rest of his life. On February 2 he celebrated his seventy-fifth birthday and a few days ago his friends in and around Chester received a printed folder, entitled "My Joys at Seventy-five." He and his family will return to Chester about March 15.

The Chester Literary Society will hold a social in the early part of March.

High Bridge-Califon.

A civil service examination will be held at High Bridge, March 8, for rural free delivery carriers to fill a vacancy on Route No. 2 from the Califon Postoffice. Eight candidates have filed applications for permission to try the examinations.

Frederick U. Philhower, of Califon, returned Saturday from a stay of a week at Trenton and Yardley, Pa.

James J. Martin is ill at the Union House, High Bridge.

W. H. Long has resigned his position as cashier of the California National Bank to accept a position in New York. Percival Moore, of High Bridge, will succeed Mr. Long.

The High Bridge High School Athletic Association will hold a dance in Rialto Hall tomorrow night.

Peter Bunn, a farmer, is ill from rheumatism at his home at Bunnvale.

Warrenville.

The Ladies' Aid Society of the Coontown Congregational church held a Washington Birthday Sociable at the home of their pastor, the Rev. George Bowers, on Friday. In spite of the weather a large crowd was present. After the business meeting the evening was pleasantly spent in games, music and dancing. A pleasant feature of the evening was a beautiful Washington Birthday cake which was prettily decorated with cherries. The collection amounted to over nine dollars.

Miss Aline Giddes, of North Plainfield, and Miss Ruth Miller, of Sunnyside, have returned to their homes after a brief visit with Miss Viola Hauser, of Mountain Boulevard.

A farewell sociable to Miss Olive Elliott was held at the Mt. Horeb Methodist church Tuesday night at which speeches were made regretting the depature of Miss Elliott, who will move shortly to White House. A collation was served, after which Miss Elliott was presented with a handsome lavallier.

Budweiser Klein, Elmer Bornmann and Benjamin Bornmann spent Sunday with Richard Faulkner, of Part Hill Farm.

Antone Amon, of Plainfield, was the guest of Mr. and Mrs. Joseph Whittman, of Mt. Bethel, on Sunday.

Mr. and Mrs. William Kirch, of Mt. Bethel, are entertaining friends from Plainfield.

Joe Downs, of Brooklyn, spent Sunday with Mrs. Trace Crosby, of Mt. Bethel.

Mr. and Mrs. John Miller, of Sunnyside, have been entertaining Elston Johnston, of Plainfield.

Mrs. Mary Hermstedt, of Mountain View Farm, entertained her daughter, Miss Anna Hermstedt, and friend, of New York city, for the week-end.

The Coontown Ladies' Aid Society will hold its meeting at the home of Mr. and Mrs. W. Howard Toms, of Basswood Lawn, next month.

The Misses Edith and Myrtle Cooper, of Hill Top Farm, entertained the Misses Gertrude Mantz and Minnie Mantz, of Mt. Horeb, and Miss Catherine Albert, of Coontown, on Friday.

Miss Katherine Giddings and Attwood Giddings, of Mountain Boulevard, are spending the week-end with relatives and friends in New York city.

Hunterdon County.

Mr. and Mrs. Isaac G. Dice, of [illegible] Mrs. Sarah Case, of [illegible] were guest of Mrs. George [illegible] Enas in Glen Gardner.

Mrs. E. C. Henderson, of Glen Gardner, is ill.

Mrs. Eliza Knight, of Clinton, is visiting at the home of Mrs. R. S. Martin in Philadelphia.

Miss Helen Reigh, of Clinton, was at Blairstown for the week-end.

Roy Potter is ill from the grip at his home in Glen Gardner.

The congregation of the North Methodist church will hold a New England supper tomorrow night.

Mr. and Mrs. William W. Swayze, Jr., of Wilmington, Del., were week-end guests of Mr. Swayze's parents, former Assemblyman and Mrs. W. W. Swayze, in Glen Gardner.

Rev. Dr. E. B. England, of Asbury, who has been seriously ill and recently underwent an operation in New York, has so far recovered as to return to his home.

New Providence.

Mrs. M. A. Lockwood, of Springfield avenue, the West End, returned home Saturday after a week's stay with friends and relatives in Newark.

Phelam Burns, of Brooklyn, is the guest of Harry High, of Passaic street.

The committee recently appointed by Arthur G. Balcom, president and manager of the New Providence Athletic Association, met last evening at the residence of Otto F. Adams and made arrangements for the minstrel show to be given in May.

Collector Dayton Baldwin, of Long Hill, Chatham Township, returned Saturday from a trip of a week to different parts of Pennsylvania.

Mrs. Laura ORourke, of Wharton, is the guest of her sister, Mrs. Edward Furald, of Central avenue.

Miss Ruth Howard, of Mountain avenue, Murray Hill, is visiting Miss M. A. Brown, of Hilton.

Councilman William M. Myers, who is spending the winter in Plainfield, visited here over the week-end.

Frederick Langdon, of Jersey City, is being entertained by Mr. and Mrs. Bernard F. Lapp, of Long Hill, Chatham Township.

George Ortman, of River road, Chatham Township, is ill.

Borough Engineer William J. Kauffmann, of Springfield avenue, returned home Saturday after a stay of a week in South Jersey.

Mr. and Mrs. Henry Le Maire, of Newark, are the guests of Mr. and Mrs. James A. High, of Springfield avenue.

Mr. and Mrs. S. M. Ward, of Brooklyn, are the guests of Mr. and Mrs. Rufus B. Samson, of Passaic street.

Edward McGinness, of Brooklyn, is visiting friends here.

Wilbur Williams, of New York, was the guest of Township Committeeman Percy G. Honeyman, of Springfield avenue, the West End, yesterday.

Dunellen & Vicinity

Samuel Strickland, of Third st. has taken a position with the Dunellen Electric Company.

Lindabury's auto bus from Annandale was in town yesterday to have some repairs made to its engine.

Washington Camp, No. 98, P. O. S. of A., will hold its sixth anniversary in the Jr. O. U. A. M. Hall, Thursday night. Following a short business meeting there will be an entertainment and dance. Refreshments will be served.

R. J. Fischer, of Washington avenue, who has been attending the food show in the Providence, R. I., armory, in the interest of the Pure Food Company, has returned home.

Miss Lorella Stryker, of First street, who has been detained at her home for the past week with an attack of bronchitis, has recovered.

Eugene Dial, of Elizabeth, has rented Madame Cottrelly's house on Front street and will occupy it about March 1.

Somerville.

The twenty-sixth annual meeting of the People's Building and Loan Association will be held in the office of the treasurer, over the Second National Bank, tonight. Shares of the tenth series of stock will be retired at this meeting and a new series, known as the twenty-third series, will be started. The value of the series to be retired is $15,260.03, of which there are 71 shares outstanding. The withdrawal value of this series is $214.93 per share. The receipts for the past year were $80,272.77, and the disbursements $77,650.21, leaving a balance on hand of $2,622.56.

County Clerk and Mrs. A. G. Anderson will leave in a day or two for Florida, and will spend several weeks there with former Senator and Mrs. L. A. Thompson.

Mr. and Mrs. C. N. Apgar will leave for Jacksonville, Fla., where they will spend the next month or two.

Daniel Pollack, the young son of Mr. and Mrs. Harry W. Pollack, was given a birthday party by his parents on Saturday afternoon.

The condition of Letter Carrier James P. Jones has become quite serious.

Mrs. Frances F. Cox, of Trenton, who formerly resided here, was a guest of ex-Mayor and Mrs. C. C. Kenyon on Sunday.

The Y. Y. Club of boys of the Second Reformed church held their anniversary exercises in the chapel last evening. They had as their guests the girls of the B. F. S. and W. W. clubs.

Clarence Shesler, of Yonkers, is visiting his brother, J. A. Shesler.

Rev. Father McGinnis, of Brooklyn, will deliver a lecture in St. Bernard's Hall on St. Patrick's night.

Mrs. Alletta Amerman, of Newark, spent Sunday with her father, Peter S. Quick.

George Gamor will remove with his family to California on Thursday, where he goes for the benefit of his health.

Matthew Purcell has accepted a position with M. H. Burke & Company.

Miss Minnie Naylor, of Bound Brook, formerly a nurse in the Somerset Hospital, has been taken to that institution, where she underwent an operation for appendicitis.

Miss Cecelia O'Laughlin, of Newark, has returned home, after a few days' visit with her sister, Mrs. James P. Jones.

Daniel Ryan has purchased the J. H. Beekman property on the corner of Bridge and South streets.

The ice houses belonging to Gallagher Brothers, of Raritan, and which were burned down last summer at the time of the fire near the Somerville depot, have been rebuilt and are now being filled with ice.

Bound Brook.

Mrs. George B. Whitfield, of Brooklyn, is visiting Mr. and Mrs. Joseph H. Johnson.

Miss Alice Jaynes and Miss Reeves will speak on public welfare in the Lafayette schoolhouse tomorrow afternoon at 3:30 o'clock. Miss Jaynes will speak on "Industrial Conditions in New Jersey and the Consumers League." Miss Reeves, who is employed by the State to investigate the retarded child, will talk on "What Delinquency Costs the Community."

The Men's Brotherhood of the Methodist church will hold a poverty party in the church tonight.

Miss Laura K. Cook is spending several days with Mrs. Cadmus, at Philadelphia.

Mr. and Mrs. E. Lyall Voorhees, of Beechwood Heights, are receiving congratulations on the arrival of a young daughter, born yesterday morning.

The Young People's Branch of the W. C. T. U. will hold a social in the chapel of the Reformed church tonight at which Isaac Ward, of New Brunswick, will talk and sing.

Joseph Caul has resigned his position with the Public Service and has succeeded Louis Ungretta as driver for the U. S. Express Company.

Plains & Fanwood.

Mr. and Mrs. Alexander Muir, who have been visiting Mrs. H. C. Meyer, of Front street, have returned to their home in Newark.

The monthly business meeting of the Epworth League will be held tonight at the home of Miss Mamie Clark, of Bartle avenue.

Mr. and Mrs. Harry Denison, of Park avenue, have been visiting friends in Newark.

Charles Backer, of Lebanon, has returned home after a week's visit with friends in town.

Mrs. W. S. Corey, of Park avenue, who has been confined to her home with illness for several days, is steadily improving.

The regular Lenten prayer service will be held tomorrow night in the Baptist church. Rev. Franklin K. Matthiews will be in charge.

The girls' folk dancing class which meets every Monday in the Parish House gymnasium, now has a membership of twenty-four.

The bowling match between the Parish House pin artists and a team called the Rahway Ajax, from Rahway, which was scheduled to be rolled Thursday on the local alleys, has been cancelled by the Rahway delegation. Instructor Burnett Brodziak will endeavor to schedule another team to appear here in the Ajax's stead and would like to hear from any quintet of bowlers desiring a match for this night.

Mr. and Mrs. William R. Dunning of East Orange, visited friends in town yesterday.

John R. Hadley, of Arlington, who has been visiting Mr. and Mrs. Arthur Nickerson, of Westfield avenue for several days, has returned home.

Henry Sands, of New York, has started to build a new house on South avenue.

George Gifford, who received a badly wrenched ankle last week while skating, is able to be around on crutches.

Charles Backer has returned to his home in Lebanon, after visiting Mrs. Rosa Jahn.

Prof. S. Dana Townsend is in Philadelphia attending the Schools Superintendents' convention.

Charles Frank is entertaining his nephew, George Peterson, of Philadelphia.

Mrs. Moarice Bills has returned to her home in Brooklyn, after visiting Mrs. J. A. Schenck.

A dance will be held in the Fanwood firehouse Saturday night for the benefit of the Fanwood Fire Company. A. I. Nichol is chairman of the committee in charge.

The Fanwood Lumber & Supply Company has erected a saw mill in back of its yard.

George Day is visiting Howard Stites, of Jersey City.

Mrs. John O'Brian is entertaining her mother, Mrs. Gorden Fiske, of Germantown, Pa.

POLITICS AND POLITICIANS

Frank S. Clark, of Indianapolis, is the new head of the National Democratic League of Clubs.

Tammany Hall, New York's famous political organization, will be represented in the Wilson inaugural parade by 1,500 marchers.

General Isaac R. Sherwood, of the Ninth Ohio district, will be the only Union veteran in the next House of Representatives.

The Democratic members of the Nebraska Legislature will celebrate the inauguration of President Wilson by giving a banquet on the night of March 4.

Col. E. M. House, who is mentioned as a cabinet possibility, is a man of large wealth and has been a power in Democratic politics in Texas for many years.

Chairman McCombs has issued a call for a meeting of the Democratic National Committee to be held in Washington the day following the inauguration of President Wilson.

The meeting to be held in Chicago next May by the new Socialist party national committee will be the first representative Socialist gathering since the appearance of the Progressive party and the establishment of the new political alignment.

Judge Edward Swann, who has been known for years as the foe of the "police system" and men of evil deeds, is being discussed in Democratic circles as a possible nominee for mayor of New York city in the next municipal election.

"Uncle Joe" Cannon estimates that he has had more than 6,000 colleagues during his forty years of service in the House of Representatives. Of this number more than 4,000 are no longer living.

Governor Baldwin, of Connecticut, is said to be a candidate for United States Senator to succeed Senator Brandegee. Governor Baldwin's father, the late Roger S. Baldwin, was governor of Connecticut for two terms, and went from the executive chair to the United States Senate. The son is now serving his second term as governor, and at its end he has only to be elected to the Senate to complete a noteworthy political parallel, unique in the history of Connecticut.

It is planned to have a meeting of Republican leaders in Washington next month to discuss the scheme of holding a national convention to reorganize the Republican party, as suggested by Senator Cummins, of Iowa, soon after the November election. If the national committee, through the development of general party sentiment, can be persuaded to act in the matter, the national convention will be held the coming summer either in Chicago, St. Louis or Kansas City, according to the plans of those pushing the scheme.

Le Baron B. Colt, the new United States Senator from Rhode Island, is sixty-seven years old. He was born in Dedham, Mass., and comes from old Puritan stock. He was at Yale during the latter part of the Civil War and was graduated in the class of '68. He studied law at Columbia College after leaving Yale, and then acted on Horace Greeley's advice and went West. For two years he practiced law in Chicago. Then he returned East and settled in Bristol, R. I., which place has since been his home. He was appointed a judge of the United States district court in 1881 and remained on the Federal bench until his recent election to the senatorship.

Gail Borden
EAGLE BRAND CONDENSED MILK
THE ORIGINAL
Has no Equal for Infant Feeding

SCHOOL BOARD HEAD RESIGNS.

Bradley Beach, Feb. 25.—Former Mayor William E. Macdonald has resigned as president of the local school board because he says he cannot consistently sign the pay vouchers of William Goorley, janitor of the school, as commanded by the State Board of Education. Mr. Macdonald was one of those opposed to Goorley when the janitor was dismissed from the school service. Goorley was recently reinstated by the State Board and his back salary ordered paid. Mr. Macdonald, while remaining a member of the Board, has been succeeded as president by A. T. Rogers the vice president. A. D. Harvey has been made vice president.

FINE NEW BRUNSWICK OFFICER.

New Brunswick, Feb. 25.—The police committee of Common Council has accepted a plea of guilty in the case of Patrolman James Hardy for being off duty during hours and has fined him twenty days' pay, or $53. The charges were made by the wife of the officer on the night of January 31. She claimed to have found her husband at the home of another woman.

—Unproductive realty is **realty that is not advertised in Press Wants.**

STYLE SR RELIABILITY.

Egotists

An Egotist is one who thinks that the only thing in the universe that cannot be improved upon is himself!

We discover traces of Egotism in some stores quite as often as we do in some individuals—those stores that are completely satisfied with themselves.

The proprietor of Rothberg's shop is not satisfied with his store and hopes he never will be. When you feel that you have reached the best that's possible, inertia will surely send you tumbling.

Rothberg's "Shop" is in the process, just as all successful institutions are.

It is today a better store than it was six months ago. In six months it will be a better store than it is today.

Defeat stands still, but Victory marches upward and onward—ever upward and onward.

ROTHBERG'S
"Most Things Men Wear."
214 W. FRONT STREET.
Next Door to Proctor's

This Greatly Successful White Sale

Has surpassed in volume of business done all records of previous White Sales. The reasons for this are many—the chief one is the really big values we have offered you—and your growing confidence in us—which we try to strengthen and broaden in all our dealings with you.

All Advertised White Sale Specials Remaining Are Continued on Sale---and Here's Some New Ones

15c AND 18c MADRAS; WHITE SALE PRICE 11c.

A splendid quality material, yard wide, with white grounds, having black and colored stripe effects. Splendid for waists, boys' blouses, shirts, etc., White Sale Price .....11c yard

FRUIT OF THE LOOM. WHITE SALE PRICE 8c.

This is one of the standard muslins of the country; here's a quantity of short lengths of from 1¼ yards up; all first grade quality; specially priced for the White Sale at .....8c yard

29c PIQUES AT 19c.

This is a weave that's going to be more popular than ever, and we offer you Pointer Brand make in this lot at only.....19c yard

LADIES' 25c EMBROIDERED COLLARS 15c.

While they last you can choose from about 8 different styles, all new and pretty. They should be 25c each, but we've specialized them at 15c

39c PIQUES 25c.

This is a better quality in this favored fabric. Also Pointer Brand make, which is one of the best in the country; a 39c value you get in the White Sale at 25c yd.

INFANTS' SHORT DRESSES; $2.25 VALUES; SALE PRICE $1.69.

Two very chic styles, high or low necks, with long or short sleeves; beautiful embroidery designs, with dainty lace trimmings; regular lengths and splendid values at $1.69

LINGERIE WAISTS; ABOUT 4 DOZEN AT 69c.

In moving our waist department down to the ground floor we found many waists that looked shop soiled; here they are, marked at a price that should clean them out 69c

EASTER COMES EARLY THIS YEAR

This means an early opening of the Spring Season which necessitates the earlier than usual demand for spring merchandise. We have been preparing for this early demand for months, the results of which are already showing in these arrivals of new merchandise which are coming in daily.

Come in and see the New Goods—ask to be shown them. You will be delighted with the many new things which we are gathering together for you with such great care and forethought and in your pleasure we shall see the reward for our months' of hard work.

Dr. N. C. Sears, Expert Optician Free Consultation

More For Your Money at— **Tepper's** PLAINFIELD, NEW JERSEY

You can get Your Riker Reliable Toilet Articles Here Now.

HERE IS A GENUINE BARGAIN

McCall's Magazine Free for One Year

TO SUBSCRIBERS TO THE DAILY PRESS

McCall's Magazine—one year
Plainfield Daily Press—3 months
Any 15-Cent McCall Pattern

All for only **$1.25**

McCall's Magazine Is the Leading Fashion Journal in America

In the matter of dress, McCall's is indispensable to every woman. There are over 50 of the newest designs of celebrated McCall Patterns in each issue.

Each month 1,100,000 copies of McCall's, brimful of latest fashions, fancy work, interesting short stories, and scores of labor-saving and money ideas for women, are welcome visitors to 1,100,000 wide-awake American homes.

McCall's is a large, artistic, handsomely illustrated 100-page monthly periodical that is adding to women's happiness and efficiency everywhere.

The publishers of McCall's are planning to spend thousands of dollars extra in 1913 in order to keep McCall's head and shoulders above all similar publications. Every issue will be full of delightful surprises.

If you wish to save money, keep in style, and be happy, subscribe for McCall's without fail.

Don't Miss This Extraordinary Offer

We take pleasure in offering our friends this exceptional opportunity.

By special advertising arrangement with the publishers of McCall's we are able to offer you this well-known popular Home and Fashion Journal together with our own paper for the regular price of the Plainfield Daily Press alone.

The above extraordinary offer may be accepted by all persons who subscribe, renew or extend their time ahead on either publication for the time mentioned. The only requisite is that you pay in advance.

Remember, if you accept our big McCall bargain—the best we have ever made—you may select free of charge any one of the celebrated 15c McCall Patterns from your first copy of McCall's by sending a post card request to The McCall Company.

Call at this office or send your order by mail. Subscribe today.

ACCEPT THIS BARGAIN TODAY--USE THIS COUPON

McCALL'S MAGAZINE (Monthly) for one Year
PLAINFIELD DAILY PRESS (Daily) for 3 Months
Both only **$1.25**

Plainfield Daily Press:

Gentlemen: Enclosed please find $1.25 for which please send The Plainfield Daily Press for 3 months and McCall's Magazine for one year.

Name .....

Street .....

City ..... State .....

PLAINFIELD DAILY PRESS, PLAINFIELD, N. J.

SCHEELEIN'S VARIETY MARKET
31 SOMERSET ST TEL. 1974

TRY A PRESS WANT AD

Hoagland's Express

Vans and careful and competent men for

FURNITURE MOVING

OFFICE 116 WEST SECOND ST.
Telephone 333-W.

A few lines of To Let advertising will stop all anxiety about it!
—For results try a Daily Press want ad.

Dainty Desserts—Rich in Food Value

Coconut not only adds delicious taste and tempting appearance to desserts, but is remarkably valuable as an energy, muscle and bone builder.

BAKER'S Shredded Coconut

(Save the Hamilton Coupons)

is by far the cleanest, purest, flakiest coconut sold. Be sure you get Baker's. Write for the famous Baker's Coconut Recipe Book, free.

The Franklin Baker Co., Philadelphia

NEW YORK AMUSEMENTS

Werba & Luescher have scored a tremendous success with "The Master Mind" at the Harris theatre, in West Forty-second street. That the cast headed by Edmund Breeze has met with a hearty reception is shown by the universal favorable comment of the dramatic critics and as a result seats are selling eight weeks in advance. Matinees are given on Thursdays and Saturdays and at the Thursday matinees popular prices prevail. The Evening Sun says the show is "a gripping play of mystery, love and revenge," while the New York Press refers to it as "a second Raffles." "An emotional ripper admirably acted," is the comment of the Tribune and the Evening Telegram adds that "Nick Carter never did anything quite so wonderful." The World announces that it is "full of thrills," and all the other critics say about the same. The seats are sold out at every performance and it is well to get them in advance.

Proctor's Fifth Avenue theatre this week houses a Carnival Bill of International headliners, the 12 featured acts being natives of as many different lands. Gus Edwards' Kid Kabaret leads in fun-making, the clever youngsters of the turn seeming to evince added ability at each performance; M'lle Minni Amato, danseuse appears in the dramatic pantomine, "The Apple of Paris;" Walter Law and Company presents the astounding hit of tense realism, "The Seal of Silence," a powerful defense of the confessional; Chung Hwa Comedy Four are Chinese exponents of fun and harmony; Donovan and McDonald essay their artistic character portrayals of two ould tads from the Emerald Isle; Myares, Buban wire bounder makes his American debut; Wilson Brothers, Teutonic cut-ups in cruel assaults on the English language. Edison's talking moving pictures demonstrates its nearness to perfection, while the remainder of the entertainment is constituted of such favorites as Dooley and Sayles, Irish wits; Ramsdell Trio, German dancing adepts; Cunningham and Marion, Scotch comedians, and Joe O'Gorman, eccentric Hibernian monologist.

PROCTOR'S NEW BILL.

If you want to laugh and keep on laughing for fifteen minutes and then some, just look over Searl Allen and Company's comedy sketch entitled "The Promoter" at Proctor's the forepart of this week. The act is full of laugh provoking intricacies that bring down the house. Allen poses as a debtor of great magnitude and his devices and schemes employed to outwit his creditors are novel and the last work in originality. Mastin and Melvin, the messenger boy and the actress, are a second set of mirth makers. Their jokes are something new along the fun line and the characters seem particularly adapted to their parts. Walsh and Reading in "The Hod Carrier and the Boy" present some genuine Irish patriotism that is so characteristic of the Emerald Isle. A pair of singing and talking musicians together with "Presto," the novelty musician, are also well worth seeing to say nothing of the five reels of motion pictures that change daily.

BOSTON'S BIG DOG SHOW.

Boston, Mass., Feb. 25.—An entry list of 1,572 was practically filled when the doors were opened this morning for the annual show of the Eastern Dog Club in Mechanics Building. The record of entries from New England was broken, and there were many exhibits from New York, Philadelphia, Washington, Buffalo and Pittsburgh, as well as from Canada. A large number of the winners at the recent New York show were among those to be seen here. As usual with bench shows in this city, the Boston terriers led the list of entries, although there was a large array of many other popular breeds.

APPEAL IN GOMPERS CASE.

Washington, D. C., Feb. 25.—In the District of Columbia court of appeals arguments were begun today on the appeal of Samuel Gompers, John Mitchell and Frank Morrison, the American Frederation of Labor officials who are under jail sentences for contempt of court in connection with the famous Buck Stove and Range Company case. It is expected the argument will occupy two days. Judge Alton B. Parker, of New York, and Jackson H. Ralston, of this city, appeared in behalf of the convicted labor leaders.

ROB'T H. M'ADAMS NOW DISTRICT COURT JUDGE

Elizabeth, Feb. 25.—Robert H. McAdams, who was recently appointed judge of the District Court to succeed Clark McK. Whittemore, was sworn in by County Clerk James C. Calvert yesterday, and will preside over the court for the first time on March 11, the first session following the expiration of Judge Whittemore's term. The fact that Mr. McAdams was to take his oath of office was not made known, and consequently the witnesses were fewer than those who saw the same ceremony two weeks ago when Judge Connolly was elevated.

Former Mayor Alfred A. Stein is now the only one of the new county appointees that has not been sworn in. He will succeed C. Addison Swift as prosecutor of the pleas.

N. P. H. S. NOTES.

At a meeting of the junior class, Ashley Burner was elected vice president to succeed Augustus Van Deventer, who left school to take a position in a local office.

Two freshmen have left school since the beginning of the year, which leaves the first year enrollment now 55.

Charles Beckman, editor of the High School "Scout," has become "society editor" of The Review.

Edmund Kenney, who graduated from High School last year as salutatorian, and who has been back this year taking a post-graduate course, has left school and taken a position in the assembling department of the Saurer Motor Car Company, at Clinton avenue.

At a meeting of the Junior class yesterday it was decided to give the Seniors their annual banquet in the early part of April instead of waiting until the first week in June as has been the custom in past years.

Mr. Mertz, coach of the Athletic Association play, has decided on "Batchelor Hall." The play is a comedy in every sense of the word and has a laugh in every line. There are twelve characters and Mr. Mertz has picked the following persons to take part: Thomas Fetherstone, as "The Hon. Geoffrey Myrtleton;" Ashley Burner, as "Silas Jervis;" Estes Small, as "Elisha Bassett;" Carroll Taylor, as "Ensign Jack Meridith;" Attwood Giddings, as "Pinkerton Case;" Elmer French, as "Vere Lee;" Charles Beckman, as "Jasper;" Newton Spencer, as "O'Rouke;" Lucille Ewart, as "Betty Vance;" Edith Dalley, as "Polly Reynolds;" Mildred McAuliffe, as "Mrs. Van Styne," and Mary Martin, as "Claire Van Styne." The play is to be staged in the latter part of April and Coach Mertz is rushing three and four rehearsals a week.

Manager Carroll Taylor will probably arrange a game with Bernardsville H. S. at Saengerbund Hall for next Saturday as a practice game before the final game with P. H. S.

THE PLAINFIELD THEATRE

Saturday afternoon and evening will mark the first appearance here of William A. Brady's production of George Broadhurst's play, "Bought and Paid For." The story of the play, briefly told, follows Robert Stafford marries a telephone girl. Stafford is kind-hearted, generous, considerate, and deeply attached to his wife, but he has one fault. His besetting sin is drink. He is a gentleman souse. At such times, his wife, who has grown to love him, is in mortal terror, not so much for fear of his striking her, but because she feels that when he is under the influence of liquor, he is another man—as though she, a wife, was being caressed by a drunken stranger. It is while Stafford is on one of these sprees that his wife repulses him and exhibits her disgust. She refuses to kiss him and her attitude arouses the man's obstinacy until he frankly informs her that she is bought and paid for; and that she would not have married him if he had not been rich, that he paid her price and that she is his property. The truth of the statement is forced upon her and, screaming, she runs to her bedroom and locks the door. Stafford picks up the iron tongs from the fireplace and breaks in the door. This is one of the strongest scenes ever staged.

JACK JOHNSON TO THE BAR.

Chicago, Ill., Feb. 25.—After spending an amount estimated at $20,000 and carrying his case to the Supreme Court of the United States in a vain effort to have the indictments against him dismissed, Jack Johnson, the negro champion pugilist, was arraigned in the United States District Court in this city today to stand trial on charges of violating the Mann white-slave act.

HEBREW CHARITY BALL.

The committee of arrangements on the Hebrew Charity ball to be held in Sebring's auditorium Monday night, March 24, have planned for one of the most elaborate Jewish affairs ever held in this city.

FOWLER'S SEVENTEEN TALKS ON CURRENCY

Elizabeth, Feb. 25.—"Seventeen Talks on the Banking Question Between Uncle Sam and Mr. Farmer, Mr. Lawyer, Mr. Merchant, Mr. Banker, Mr. Laboring Man and Mr. Manufacturer" is the title of a book that was placed on sale in this city yesterday.

The author is Charles Newell Fowler, former Congressman and head of the Congressional committee on banking and finance, and who has a law now pending before the House, introduced by request, looking to the reformation of the present banking system of the United States.

One of the features of Mr. Fowler's "Seventeen Talks" is an attack upon the Aldrich currency plan.

HEPPENHEIMER NAMED FOR COURT OF ERRORS

Trenton, Feb. 25.—Governor Wilson sent to the Senate last night the appointment of Ernest J. Heppenheimer, of Jersey City, as Judge of the Court of Errors and Appeals to succeed Judge John J. Treacy, resigned. Judge Treacy, who also resides in Jersey City, sent his resignation to the Governor yesterday. The reason he gave was that he desired to resume the practice of law.

Mr. Heppenheimer is a Wittpenn man and was backed by the Jersey City Mayor. He is president of the Jersey City Board of Aldermen, president of the Colonial Life Insurance Company and a brother of General William C. Heppenheimer, well known throughout the State as a Democratic leader.

The Governor also sent in the appointment of Dr. J. E. Raycroft, of Princeton, as Member of the Board of Managers of the State Insane Hospital, in this city. Wilbur E. Young of Angleses, was reappointed to the Cape May County Tax Board.

The Senate held an executive session last night but did not confirm any of the appointments made by the Governor last week.

WOULD SERVE UNION AS PROSECUTOR'S SLEUTHS

Elizabeth, Feb. 25.—In spite of the fact that attaches to the prosecutor's office claim to be protected by civil service, aspirants to succeed them have begun to spring up among friends of the incoming administration. There is a bill before the Legislature, which, if it becomes a law, will remove the civil service cloak of protection from County Detectives Frank V. Louden and John A. Galatian, and in this event, there would be a lively scramble for the appointments.

David McCandless, John A. Walsh and John J. Coughlin, all of whom have been prominent workers for the Democratic party in past campaigns, are among those who are figuring most prominently, and should civil service be knocked out, it is not unlikely that the two positions mentioned might be filled from selection among the three.

The bill also aims to take attaches of district courts from civil service protection, and, anticipating the success of this legislation, Judge McAdams has received many applications for the position to succeed George J. Smith, as clerk of the court, and Oliver Conlen, as sergeant-at-arms.

TO COMBINE LOCAL AND SUBURBAN PHONE LISTS

New Jersey telephone subscribers are to receive a new form of directory beginning with the February edition. In place of the present "local" and "suburban" books, the one small and the other large, a single compact, lightweight volume will be provided.

A new style of type, made especially for the directories, will allow three columns of listings on each page. The contents will be arranged alphabetically by towns.

The local district agent of the New York Telephone Company, in explaining the scope and make-up of the new directory, said yesterday:

"Heretofore local directories have been issued three times a year, supplemented by a general suburban directory issued in May. We have realized that some inconvenience has been caused by having two books to consult, for while the local books have satisfactorily covered the local field, reference to the large suburban directory was necessary in order to reach people located outside of the immediate vicinity.

"The new books will be issued in February, May and October."

OXFOR DEGREE FOR ROYCE.

Oxford, England, Feb. 25.—Professor Josiah Royce, of Harvard University, received the honorary degree of doctor of science from Oxford University today. The conferment was made before a distinguished company, that gave the American educator and scientist a cordial welcome.

Mrs. Arthur Van Cleef and children and her mother, Mrs. Welch, of Grant avenue, have been spending several days at their former home in East Millstone.

Gouverneur Morris

the famous writer of short stories, has written the leading story for the March number of our

Literary Magazine Section

to be given away to all of the readers of this paper on

Saturday, March 1

The title of this great Morris story is

"The Elect"

We know it will delight every one of our readers, and in order to make it doubly interesting we have had the story illustrated by an equally famous artist,

Henry Hutt

There's a combination of author and artist that's hard to equal.

Other interesting features of our Literary Magazine Section for March include

"Thanking You"
By W. Carey Wonderly
Illustrated by Howard Heath

"The All-Wool Girl"
By Arthur William Brown

"The Sheriff of Galloway"
By Edwin Carlisle Litsey

"School House Tales"
By Margaret Small Dodge

A PAGE OF LATEST FASHION PATTERNS

And now that we have told you this much, we think it would be an act of kindness to your neighbors to tell them to be sure and get Literary Magazine Section with this paper on

Saturday, March 1

PLAINFIELD DAILY PRESS

ADVERTISEMENTS
—FOR—
NEW YORK HERALD
WORLD, TIMES, SUN, JOURNAL, TELEGRAM, AMERICAN, BROOKLYN EAGLE, GLOBE
—AND—
NEWARK EVENING NEWS
RECEIVED AT
PLAINFIELD DAILY PRESS
AT REGULAR OFFICE RATES.

Hunt the buyer who wants to buy and the seller who wants to sell through the Press cent-a-word columns, then your deal is two-thirds closed.

No salesmanship is required under these circumstances—and salesmanship costs money—many times the cost of a want ad.

Get that?

Plainfield Daily Press

Published Daily except Sunday, by the PLAINFIELD PRESS COMPANY, 108 North Avenue.
Entered at the Plainfield, N. J., Postoffice as Second Class Mail Matter.

Leslie R. Fort and Ralph L. Morrow, Editors and Managers.

TELEPHONE PLAINFIELD 1300.
Private Branch Exchange connecting all departments.

Two cents a copy. Ten cents a week. $5.00 a year in advance. Delivered by carrier or by mail. No extra charge for prepaid mailed to points in the U. S. and Canada.

Any subscriber failing to receive a single issue will confer a favor by notifying the business office.

Advertising rates mailed on application. Copy for change of Advertisements to ensure change for same day must be at the office by 9:00 a. m.

FEBRUARY 25 IN HISTORY.

1778—Jose De San Martin, leader in the struggle for South American independence, born. Died Aug. 17, 1850.
1783—Denmark recognized the independence of the United States.
1795—Joseph Habersham, of Georgia, became Postmaster-General of the United States.
1862—Nashville, Tenn., occupied by Federal forces.
1868—Disraeli became British premier on the resignation of the Earl of Derby.
1904—Rev. James J. Hartley consecrated as Roman Catholic bishop of Columbus, O.
1912—Colonel Roosevelt announced that he would accept a Republican nomination for President.

Plainfield, N. J., February 25, 1913.

THE TEST.

In discussing commission government before the Jersey City League a few nights ago, Mayor Donnelly told what great results had been obtained at the State Capitol city since the adoption of the plan there. He said:

"The real scintillating feature of our administration has been the attitude of the people towards its governing body. They have shown a spirit of confidence in our efforts that was never before manifested. Probably this is due to the fact that all our records are open for the inspection of the public, and that every item of business is conducted in the public limelight. Politics in Trenton, so far as its municipal government is concerned, is dead. In substantiation of this you have but to look at the records of our meetings. The commission is composed of three Democrats and two Republicans, but in the eighteen months of our administration not one party vote has been recorded."

Commenting on Mayor Donnelly's assertions, the Elizabeth Journal, which like most of the progressive newspapers in the State, is an avowed believer in the commission for municipal administration, says:

"That is the heart of the success that has attended commission government wherever it has succeeded. Men are coming to see that it isn't important whether a Republican or a Democrat looks after the schools, the sewers, the streets and other city departments. But it is important that honest and capable men look after them. That commission goverment encourages the choice of this type of municipal officials is more and more widely admitted."

ILLITERACY IN NEW JERSEY.

It may seem startling that in this enlightened State there are 113,502 illiterates, but when it is considered that the number represents but five and six-tenths per cent. of the total population ten years of age and over the situation is not so bad. And what is more, the number of illiterates is constantly decreasing. In 1900 the percentage was 5.9. These facts are gleaned from the advance report of the Federal Bureau of Census, on which comment was made yesterday. It may be interesting to know in this connection that the percentage of illiteracy is 14.7 among foreign-born whites, 9.9 among negroes, and 0.9 among native whites.

For all classes combined, the percentage of illiterates is 5.8 in urban communities and 5 in rural. For each class separately, however, the percentage of illiteracy in the rural population exceeds that in the urban.

For persons from 10 to 20 years of age, inclusive, whose literacy depends largely upon present school facilities and school attendance, the percentage of illiteracy is 2.4.

Is it not possible for the proper authorities to put a stop to the scattering of newspaper wrapping and other papers on West Front street, littering up sidewalks and gutters on Sunday mornings? Every Sunday, as people pass from the Postoffice corner to Somerset street, wastepapers and parts of newspapers that would fill at least half a barrel are in the gutters and on the sidewalks. Last Sunday, with a high wind blowing, they were an unusual nuisance all day, but every Sunday they are in evidence. They come in part from newsboys unwrapping bundles of Sunday newspapers in the street and throwing the wrappers down on the sidewalk. As there is an ordinance forbidding it, the police could first warn and then arrest the perpetrators of a nuisance. A private citizen cannot well handle the matter, but the authorities can.

It is not surprising that the most distinguished member of American yellow journalism—what's in a name—is working overtime in trying to foment a war with Mexico just precisely as it did during the trying days when the lamented McKinley was doing his utmost to avert strife with Spain. Taft, like McKinley, calm but resolute, most wisely is now reluctant to plunge his country into a costly war, one which would mean not simply the expenditure of millions of dollars but the sacrifice of hundreds, thousands and possibly tens of thousands of noble lives, and so long as the "life, limb and property" of the foreigners are not endangered what right, what excuse, has these United States to interfere with Mexico's civil troubles, granting that the deposed President was murdered by orders of the new administration?

While it is a rule among such great newspapers as the New York Mail and the New York Evening Post to make a charge of five cents for a copy of the newspaper when their magazines are enclosed, the Daily Press will make no extra charge for its magazine, which will be superior to that of either of the newspapers named. The first issue of the Daily Press Magazine will appear on Saturday and thereafter regularly on the first Saturday of each month. If you are not a regular subscriber to this paper, it will be well to leave your order now either at the office or with your newsdealer.

The greatest obstacle encountered by the American suffragists in promoting their righteous cause is the tactics of the English suffragettes, who bring the blush of shame to womanhood. Fortunately the average English woman is not to be judges by these lawbreakers who seemingly stop at nothing to "promote" as they apparently believe a cause which they disgrace.

Just a gentle reminder—order the Saturday issue of the Daily Press now and get a superb magazine free.

And did 'Col.' Craft call 'Gen.' Rosalie "cat," or what swear word did she use?

PHYSICIAN IS ACCUSED BY MURDER SUSPECT

Trenton, Feb. 25.—Charging that some strange influence had been exerted over him for some time previous to his alleged confession, William Atzenhafer, charged with the murder of Luella B. Marshall, has again repudiated his recital of the supposed crime and charges Dr. Joseph G. Denelsbeck with dosing him with morphine and whisky. Atzenhafer is positive that he will be cleared of the crime and he asserts he can prove an alibi.

Dr. Denelsbeck admits giving the man morphine, but says it was after the confession and it was administered so that the fellow would sleep during the night. No indictment has yet been returned against the alleged murderer.

SURPRISE PARTY.

A birthday party was tendered Miss Christina Viebrook at her home on Jackson avenue, last night, by her sisters, the Misses Marie and Marty Viebrock. Games and dancing were enjoyed until a late hour, after which a birthday supper was served, the party breaking up about 3 o'clock this morning. Among those present were Miss Marjorie Reed, Miss Jealle Reed, Mrs. William Crow, Miss Mary Hand, Mrs. C. M. Glover, of Atlantic Highlands; Miss Theresa McGinley, Mrs. Edward Hand, Mr. and Mrs. Meitze, Mrs. Etta Garthwaite, of Roselle; Lavere Adams, George Viebrock, of Atlantic Highlands; William Crow, Charles Hetfield, Albert Hetfield, Preston Dunning, Leslie Vail.

John Perry, of East Orange, has returned home after spending several days with friends in the city.

Mrs. Charles E. Graves, of South Second street, is seriously ill with pneumonia and complications.

—Press want ads. pay.

ADDITIONAL DETAILS OF BIG PARADE ANNOUNCED.

Bands, Special Organizations and Governors in Final Inaugural List.

Additional sections of the inaugural parade as published in the official list from Washington are as follows:

Bands.

Junior Order American United Mechanics, Atlanta, Ga., drum and bugle corps; sixty pieces. Red Men's band from Atlanta, Ga.; thirty-five pieces. J. J. Witter's drum, fife and bugle corps, Fort Plain, N. Y.; fifteen pieces. Boy Scout band of Lewistown, Pa.; thirty pieces. National Training School For Boys, Washington, D. C., two bands—colored, thirty pieces; white, thirty pieces.

Special Organizations.

Southern commercial congress representatives from Texas, Mississippi, Louisiana, Alabama, Georgia, South Carolina and other states, numbering three or four thousand.

Intercollegiate section, number indefinite, but it will include large student delegations from Princeton, Johns Hopkins, Davidson college, Georgetown university, George Washington university, Clemson, Eastern college, Va.; Tusculum college, University of North Carolina, Stevens Institute of Technology, Hoboken, N. J., and other educational institutions.

J. N. Rich of Washington, D. C., with donkey.

Pioneer drill corps of South Bethlehem, Pa., drum and bugle corps.

Governors.

The governors who will ride in the parade are of Virginia, Nebraska, Pennsylvania, Illinois, New York, Massachusetts, North Carolina, Rhode Island, Louisiana, Maryland, Mississippi, Missouri and Delaware. Governor McCreary of Washington will be in Washington for the inaugural ceremonies, but will not participate in the parade.

Colored Organizations.

Colored fraternal and political organizations, uniformed, music, number about 1,000.

Addenda.

Boys' brigade, infantry company, Baltimore, Md., 100 men, thirty-five piece band; Hyattsville, Md., Democratic association, 250 men; Citizens of the District of Columbia, 300 men.

FIND CRADLE OF A NEW RACE.

Theosophists Hit Upon Spot Near Los Angeles For "Sensitized" Beings.

That the Krotona institute, the new theosophical school on the hills back of Hollywood, near Los Angeles, which formally was opened recently with a dedication service by Mrs. Marie B Russank, the personal representative of Annie Besant, will be the center of knowledge which shall overlook the cradling of a new race is the belief of a certain part of the local theosophical colony.

It is claimed there has been occultly revealed to their leaders a glowing iridescent light, bathing San Gabriel valley as a symbol that hidden in the bosom of the valley there is a talisman, planted generations ago by Apolonias of Tyana, whose work was to place talismans for the guidance of future works, to magnetize centers which shall be the cradle of a new race of universal brotherhood.

"This race will be highly sensitized," said A. P. Warrington, head of the American branch of theosophy. "It will be of high mental type, with enormous clairvoyant powers. The little children now born 'queer' are those born in this new race, trying out its qualities. They will be dedicated to a race of universal brotherhood."

FISH PULLS CAPTOR ON ICE.

Angler Is Towed Out Into Lake by Finny Creature.

The 1910 fish story season was opened in Chicago recently by the Rogers park police, who were called to the lake front. When they arrived they found James Clark, a fisherman, pulling ashore with a passenger whose teeth were chattering so rapidly his features were barely discernible. The passenger when warmed sufficiently to speak explained he was Daniel Reed, with a strong bent toward fishing.

He said he was perched on the edge of the ice when there was a violent tug at his line. He braced his feet so hard that the ice broke, and he was carried off toward the Michigan shore on a cake of ice, the fish supplying the motive power.

The ride was terminated by the breaking of the line. Then Clark caught the signals and effected the rescue.

FUND FOR SALVATION ARMY.

Post at Detroit Is Given Property Valued at $50,000.

Officials of the Salvation Army post at Detroit, Mich., recently reported that a charitable woman of that city had donated property in the city valued at $50,000 to the post as a memorial to the late General Booth.

The general's memorial fund, which is being raised to establish new training colleges for the Salvation Army work at New York and Chicago, now totals more than $100,000.

Japanese Flock Into Mexico.

Mexican Consul Lozano of Laredo reported to Consul General Manuel A. Esteva at Santonio, Tex., recently that more than 5,000 Japanese and several hundred Germans have crossed from the United States into Mexico within the previous week.

—The domestic workers—cooks, maids, waitresses and other helpers of the household—keep close track of Press Wants.

THE "McDOUGALL" MODERN KITCHEN

This picture illustrates a modern kitchen containing one of the new "McDougall" Kitchen Cabinets.

Without question this is the most perfect Kitchen Cabinet ever designed. You've long wanted and needed this big labor saver—it will cut your kitchen work squarely in two for you.

Join Our "McDougall" Co-operative Club.

$1.00

Places a "McDougall Kitchen Cabinet in Your Home.

$1.00

Per Week Pays for it on Our Co-operative Club Plan.

We are making the above special terms to 25 Club members. This offer together with the special low prices only holds good until the balance of the 25 club memberships are taken, so you'd better act quick if you want to secure one.

One Cabinet to be Given Away

At the close of this sale one Cabinet will be given away to some member of the club. Ask the salesman for particulars.

WOMEN'S SHOES **Woodhull & Martin Co.** CHILDREN'S SHOES

THE STORE THAT GIVES YOU 5 PER CENT. PROFIT-SHARING COUPONS.

EXPECT WM. E. TUTTLE TO RUN FOR GOVERNOR

Fifth District Democrats Advance Name of Westfield Congressman.

While arrangements are under way to launch tonight the gubernatorial candidacy of Mayor H. Otto Wittpenn, of Jersey City, in the "camp of the enemy," where the Smith-Nugent forces hold sway, there comes from Union county channels the news that Congressman William E. Tuttle, Jr., of Westfield, may add one more to the list of aspirants for the chief magisterial honors in New Jersey. That Mr. Tuttle will be a candidate for the Democratic nomination for the governorship in the September primaries is the word that is being passed around in Union.

ASBURY PARK AVIATOR TO RETURN TO MEXICO

Asbury Park, Feb. 25.—Hector Worden, of this city, the aviator, who, as a captain under General Victoriano Huerta, now the Provisional President, saw duty an as aerial scout with the Mexican army in the overthrow of Porfirio Diaz, is preparing to return to Mexico as an aviator for the Moissant Company, which has again been employed by the government. Captain Worden saw thrilling service during his year's stay in Mexico, and he had many narrow escapes.

Mr. Worden is of the opinion that the revolution in Mexico has only begun, and he predicts great fighting in the southern part of the republic during the coming months. On his former trip to Mexico the aviator was accompanied by Mrs. Worden, who is the daughter of Charles Imlay, a letter-carrier, of Fifth avenue, this city.

FUNERAL OF R. V. CADMUS.

The funeral service of Rutgers V. Cadmus will be held at his late residence, Greenbrook road, Thursday afternoon at 2:30 o'clock. Rev. Dr. C. E. Herring, of the First Presbyterian church, will officiate and the burial will be in Hillside cemetery.

—Advertise in the Daily Press

Many a towering business success owes its first strides to the little modest want ad, timidly bidding for customers.

Your little business may be helped to success in the same way by the Daily Press.

Mail ads are the "Bargain Counter" of newspaper space, and you should have your share of the benefits.

BIRTHDAY PARTY FOR PATROLMAN CHAS. WICHT

Relatives and friends of Patrolman Charles Wicht tendered him a surprise last night at his home, 29 Somerset street, in observance of his thirty-third birthday. Games were played and a number of the guests entertained with instrumental and vocal selections. The table decorations consisted of trimmings of purple and gold and a huge birthday cake bearing a candle indicating each milestone which Mr. Wicht has passed formed an appropriate centre-piece. Table bouquets of carnations of several colors also formed part of the decorations.

The guests included Mrs. Adelaide Egan, Mrs. Emma Kohl and Mrs. Gildersleeve; the Misses Adelaine L. Egan, Mary Egan, Irene Keniff, Katherine Mermet; James Egan, Alfred Wicht, C. R. Schollenberger, Charles Dow, Webster Gildersleeve and several relatives from Newark, Elizabeth and Dunellen.

TAFT MUCH RELIEVED OVER THE SITUATION

Washington, Feb. 25.—President Taft is very much relieved over the Maxican situation and thinks the crisis is over for the present. Ambassador Wilson's news is of a reassuring character and as analyzed by the officials here is an appeal to give the next Mexican government a chance to make good. That is quite satisfactory to Washington as something of a change is impending in our own government and it is agreeable to all parties not to start anything until the new administration in both Mexico and the United States get well under way.

—Press want ads. pay.

GRASS FIRE.

A grass fire was discovered on a lot at the corner of Randolph road and Arlington avenue this afternoon at 2:30 o'clock. Chief Doane dispatched the automobile truck to the scene of the fire and it was extinguished with the use of chemicals.

Classified advertising will sell the piano for its cash value.

Headquarters for

GIBSON'S RYE

E. C. WESCOTT,
115 East Front Street.

Snappy Shoe Styles—At Snappy Prices

for this cold snap will be the features of this week's Snappy Selling at the "Van Arsdale" Shoe House.

One of the new Spring Boots for Women is a Brown "Velveta" Buck Boot, which will continue to be very popular for some time to come.

VAN ARSDALE'S
127 E. FRONT ST.

CITY NATIONAL BANK
PLAINFIELD, N.J.
ORGANIZED 1875

A Bank's Usefulness

to the people makes it an institution of value to the community. The City National Bank is ever alert to the interest of depositors and clients and affords facilities and service unexcelled for efficiency. Checking Accounts are cordially invited.

3% Interest on Daily Balances of $500 or more, subject to check

Capital $150,000.00 Surplus and Profits $290,000.00 (all earned)

Store Closes Saturday at 9 P. M.

HAHNE & CO.

NEWARK'S STORE BEAUTIFUL
Broad, New and Halsey Streets.

IMPORTERS RETAILERS

WE GIVE AND REDEEM SURETY COUPONS

THOUSANDS ARE COMING TO OUR
PURE FOOD SHOW
With Its Many Demonstrations and Thousands of Samples
The Girls in White Await You The Grocery Store Is En Fete

25c Mercerized White Poplins 16c

This is an offering that the most economical will be glad to participate in, for it means a most decided saving on needed wash fabrics for spring time dresses.

Pure White Poplins, highly mercerized; so woven that they will retain their luster after being laundered; nice for women's and children's dresses; here in full pieces, 27 inches wide; good 25c fabrics, at only.....16c

25c White Voile—extra wide, 40 inches; splendid finish; in the fashionable etamine weave; bound to be immensely popular this season, and you'll be glad to get it at the regular price; here tomorrow at 15c

No mail or 'phone orders for either of the above items.

DEMONSTRATIONS OF ELECTRIC
Kitchen Utensils
In Conjunction With the Pure Food Show Now in Progress.

Landers, Frary & Clark Universal—
Copper Chafing Dishes, $15.
Copper Coffee Percolator—6 cups, $8.25.
Copper Coffee Percolator—9 cups, $9.
Copper Samovars $8.95.
Nickel Coffee Urns—9 cups, $11.
Nickel Coffee Urn—6 cups, $10.
Nickel Percolator—9 cup, $9.

Royal Rochester Ware—
Copper Urn—6 cup, $11.98.
Copper Urn—8 cup, $12.98.
Nickel Percolator—8 cup, $8.95.
Nickel Percolator—6 cup, $8.25.
Nickel Coffee Urn—8 cup, $12.98.
Nickel Samovar, $11.98.
Nickel Chafing Dish, $16.98.
Nickel Chafing Dish, $13.98.
Nickel Chafing Dish, store separate, $11.98.

Westinghouse—
Coffee Urn—copper and nickel, 6 cup, $16.50.
Nickel Chafing Dish, $16.50.
Frying Pan $7.
Small Stove, $3.50.
Large Stove, $7.50.
Cadillac Stove, $7.50.
Helicon Toaster, $3.50.

Velox Polishing Rags—for polishing nickel, brass, copper and all metals; two sizes; regularly 10c and 25c; special at 8c and 15c.

Magic Dust Absorbing Cloth—antiseptic, hygienic; to be used wherever dust lies; heavy and light weight;
Small 15c size at 12c.
Large 25c at 19c.
Magic Polishing, Chamois, Dust, Scrub and Kitchen Cloths—

Reg.	7c,	10c,	15c,	19c,	25c
Spec.	5c,	7c,	12c,	15c,	19c

White Bedspreads

Already modestly priced, these excellent bed spreads will make a special appeal to you tomorrow when the prices are lowered.

$1.50 White Bedspreads—Heavy grade crochet, full bed sizes, choice of hemmed or fringed, on sale tomorrow at $1.19

$2.50 Extra Heavy Crochet Spreads—Large brass bed sizes, fringed on all sides, cut corners, splendid patterns, special tomorrow at.....$2.00

$3.75 White Satin Finish Marseilles Counterpanes—Large sizes, new floral patterns, choice of hemmed or scalloped; special at.....$3.00

$4.50 Fine White Satin Finished Marseilles Counterpanes—Beautiful designs, large bed sizes, choice of hemmed, fringed or scalloped; special at.....$3.50

Complete assortments of Single and Twin Bed Sizes—Hemmed, fringed or scalloped, at special prices.

Barlow & Jones' Celebrated English Satin Finish Counterpanes; in every size, various grades, large assortments, at lowest prices.

Sale of Aluminum Ware
"Elite," Best in the World, and "Wearever" At Greatly Reduced Prices

There is going to be a big assortment of Aluminum Kitchen Utensils in this most inviting sale, and the prices are to be pared so as to make it highly profitable to you to participate.

Every kitchen housewife knows of the superior qualities of Aluminum Ware for all sorts of cooking, and when she can get the "Best in the World" at reduced prices she will appreciate this offering.

Select as many pieces as you like at the special price; we place no limit as to quantity, for we have lots of them.

ALUMINUM LIPPED SAUCE PANS.

Regular	40c	65c	75c	$1.25
Special	35c	52c	60c	$1.09

ALUMINUM DEEP DRESDEN SAUCE PANS.

Regular	98c	$1.15	$1.35	$1.98	$2.25
Special	79c	95c	$1.10	$1.69	$1.89

ALUMINUM PUDDING PANS.

Reg.	29c	35c	45c	56c	68c	80c	98c
Special	23c	29c	33c	43c	53c	65c	79c

ALUMINUM SPOONS—ALL KINDS.
Tea Spoons, reg. 60c dozen, special.....2½c each
Dessert Spoons, reg. 84c dozen, special...5c each
Table Spoons, reg. $1.08 dozen, special....5c each
Basting Spoons, 10-in., reg. 10c each, spec..8c each
Basting Spoons, 11-in., reg. 13c ea., spec..10c each
Basting Spoons, 13½-in., reg. 19c ea., spec 15c ea.

Pure Aluminum Covered Roasting Pans—Size 11¼x15¾, regularly $3.39; special...$2.75

ALUMINUM PRESERVING KETTLES.

Regularly	90c	$1.10	$1.30	$1.60
Special	79c	89c	$1.05	$1.29

ALUMINUM DEEP SAUCE PAN AND STEW POT.

Regularly	79c	98c	$1.15	$1.35	$1.65	$1.98
Special	69c	79c	95c	$1.10	$1.35	$1.69

ALUMINUM COFFEE POTS.

Regularly	$1.65	$2.25	$2.49	$2.75
Special	$1.35	$1.89	$2.10	$2.25

ALUMINUM EXTRA DEEP STOCK POT.

Regular	$2.25	$2.89	$2.98	$3.50	$4.25
Special	$1.69	$2.19	$2.39	$2.85	$3.49

ALUMINUM TEA KETTLES.

Regularly	$2.50	$2.98	$3.49
Special	$1.79	$1.98	2.89

ALUMINUM MILK PANS.

Reg.	40c	48c	65c	79c	98c	$1.19	$1.50
Special	32c	39c	52c	65c	79c	95c	$1.35

Double Boilers

Aluminum Double Boilers—Wearever pure aluminum ware; bright as silver; easily kept clean, cover fits both pots so they can be sued separately; the finest utensil for boiling milk, cereals and cranberries; regularly $2.25; special.....$1.65

Lace Curtains

Last Three Days of the Sale.

We don't want any of our friends to miss this opportunity for buying fine lace curtains cheaply—there are only three days left in which you can profit.

Marie Antoinette and Novelty Lace Curtains in a variety of pretty patterns; regularly $4, $4.25 and $5.50—at $2.50, $2.95 and $3.90.

Novelty Sill Curtains—2½ yards long, very pretty and of excellent quality; regularly $1.25 and $1.75—special priced 75c and $1.35.

Upholstery Fabrics for curtains, portieres and upholstering, including Velvets, Velours and Tapestries; regularly $3.50 and $4.50 the yard—special at $2.95 and $3.90.

Hahne & Co. Broad, New & Halsey Sts Newark, N. J.

HERE IS YOUR HAT WHAT'S YOUR HURRY

"Uncle Joe" and the Other "Stand-patters" Say "Good-bye."

Washington, D. C., Feb. 25.—Many noted leaders of the Senate and House today entered upon the final week of their congressional careers. When the Sixty-third Congress assembles in extraordinary session a few weeks hence there will be much about it strange to those who have long been familiar with the personnel of past Congresses.

In the House the most conspicuous thing will be the absence of "Uncle Joe" Cannon. It is more than forty years since Mr. Cannon was first elected a member of the House, and he has occupied a seat in that body ever since, except during the term 1891-3. He has served as a member of the House longer than any other man that has ever occupied a seat there, and his service as Speaker exceeded that of any other man except Henry Clay.

But Mr. Cannon will not be the only member of the House who will be missed after March 4. Dalzell, of Pennsylvania, and McCall, of Massachusetts, who for years have been shapers of Republican tariff policy, will be among the missing when Speaker Clark raps the Sixty-third Congress to order. The tidal wave in Illinois wrought notable changes. Among the members of the Prairie State delegation left out in the cold are George E. Foss, George W. Prince, William A. Rodenberg and William B. McKinley, the last named widely known as the chairman of the Republican congressional campaign committee.

Other well known members of the House who will be relegated to private life one week hence are Nicholas Longworth, of Ohio; James C. Needham, of California; Ebenezer Hill, of Connecticut; Edgar D. Crumpacker, of Indiana; George P. Lawrence and Butler Ames, of Massachusetts; Martin W. Littleton, of New York; Victor Berger, of Wisconsin, who has been the lone representative of the Socialist party in Congress; William B. Wilson, of Pennsylvania, chairman of the committee on labor, and Arsene Pujo, of Louisiana, chaser of the "money devil," chairman of the committee on banking and currency.

In the Senate the changes will be marked by reason of the character of the men who are to retire and of the marked contrast in some instances between them and the men who will take their places. The Republicans in the Senate have suffered very serious losses, while the Democrats have made a distinct gain in capable and energetic young men who will come over to the north end of the Capitol from the House of Representatives.

Cullom, of Illinois, and Crane, of Massachusetts, will be the most conspicuous absentees from the Senate when the curtain rises on the extra session. Culom was defeated in the primaries and Crane declined to be a candidate for re-election. Bailey, of Texas, has already withdrawn and Wetmore, of Rhode Island; Guggenheim, of Colorado; Burnham, of New Hampshire; Briggs, of New Jersey; Brown, of Nebraska; Gardner, of Maine; Paynter of Kentucky; Curtis, of Kansas; Richardson, of Delaware, and Bourne, of Oregon, will step out at the end of the present Congress.

In the new Congress Democratic senators will succeed Republicans as chairman of all the important committees of the Senate. The prestige of the Democratic party and the fate of the Wilson administration will turn largely on the use the Democratic senators make of their new power. Whatever else may result, it is certain that the retirement of so many of the old leaders will have the effect of bringing to the front a number of senators who have heretofore been kept in the background, principally because they were on the minority side.

Senator Martin, of Virginia, probably will continue to be the recognized leader of the upper house. But other old-timers like Bacon of Georgia, Stone of Missouri and Simmons of North Carolina, will certainly be found close to the head of the Democratic council board. If he so desired Tillman, of South Carolina, undoubtedly could have the chairmanship of any important committee he might select, but the health of the South Carolina senator is extremely delicate, and his friends believe he hardly would dare attempt the grilling work incident to the chairmanship of one of the big committees.

Conditions never were more propitious for new men to make their mark, and senators like Hoke of Georgia, Morris Sheppard of Texas, John W. Kern, of Indiana, Luke Lea of Tennessee, James A. O'Gorman of New York, Joe T. Robinson, of Arkansas and a few others are bound to attract the notice of the country in the next few years.

THE BRUTE MAY RECOVER.

(By Telegraph to The Daily Press.)

Chicago, Feb. 25.—Jack Johnson, the pugilist, is suffering from pneumonia but his physicians today reported that his condition is not serious.

—Watch Press want advs. for opportunities to get a better place to live.

NEW YORK SPECIALTY SHOPS
"SELLING THINGS DISTINCTIVE"

LA REINE (THE QUEEN) CORSETS
assure immediate comfort, natural charm and perfect satisfaction—expert fitting. Alterations without charge.
Corsets from $5
Brassieres from $1
Lady Quality CORSET SHOP CORSET HOSPITAL
500 Fifth Avenue No. West Cor. 42nd St.
Opposite Library—Second Floor

Don't Throw Your Old Feathers Away.
Aigrettes, Paradise, Ostrich, Branching and Willowing made from old feathers.
Every Color Feather Dye Works
103 W. 43d St., N. Y. Phone Bryant 697.
Mail Orders promptly attended to.
By our cleaning method we make feathers look like new. Old colors removed from feathers and dyed the latest shades.

H. Burg
LADIES' TAILOR & FURRIER
500 Fifth Avenue, N. Y. C.
Room 549. Corner 42nd St.
ANNOUNCES
The arrival of new Spring Models and Materials from the leading houses of Paris.
We are making a special offer of smartly Tailored Suits, with superior workmanship, for $50.

2500 Genuine Engravings
And superb Etchings, etc., published from $6.00 to $36.00; now selling from..... $1 up.
Great opportunity to secure fine pictures for country homes.
This sale is made owing to removal to smaller gallery.
MAX WILLIAMS
430 FIFTH AVENUE. Between 38th and 39th Streets.

HAND DRAWN FILET
Beautiful Spanish Linens, Gowns, Blouses, Lingerie, Children's Dresses, etc.
THE PORTO RICO STORE
501 Fifth Ave., Opp. Public Library

Special Introductory Offer
SUPERB "PERFECTONE"
Mandolin guaranteed against defects for 10 years.....$12.00
Others from $5 up.
Full line of accessories for all string instruments a specialty.
Write for Catalogue.
A. STATHOPOULO
Musical Instruments
247 West 42nd St.

ANTIQUES
The largest collection in New York at the most reasonable prices
Antique Furniture in all the Periods. Genuine & Reproductions Garden Marbles, Etc.
LANS CURIOSITY SHOP
439 Fourth Ave., N. Y. C.
Next door to the corner of 30th St.

Speirs
281 5th Ave., Cor. 30th St., Millinery Importer.
Announces
SPRING OPENING
We are renowned manufacturers of hats for the trade. Also sell direct to the consumer enabling you to buy smart styles at wholesale prices.

NATHAN LEFF
Ladies' Tailor and Furrier
5 East 35th Street
Opp. B. Altman & Co.
TAILORED SUITS of the newest Spring Styles, until March 1st, from... $40
Established 1899

MISS K. VAN NOY
501 5th Ave.
IMPORTED & DOMESTIC LINGERIE
Beautiful Hand-Made Trousseaux
25% reduction on all models.
Ready to Wear Garments Cannot Be Seen in the New York Shops.

FINE PICTURES for THE HOME
Choice Artist Proofs in Etching or Mezzotint.
Original Water Colors by English and Dutch Painters.
Also Etchings by Haig, Fitton, Trowbridge, Parrish.
C. Klackner
7 West 28th St., N.Y. Also 20 Old Bond St., London.

Beads for Weaving & Stringing
15c & up per Bunch
All Colors
BEAD LOOMS, 25c
Typical American Souvenirs
ANYTHING INDIAN
Leather Skins
All Colors
1.50 Each

Raffia & Reed For Basketmaking 15c per Bunch All Colors
Indian Exhibits Co., 138 W. 42d St.

S. Linza
LADIES' TAILOR
8 W. 45th St., N. Y. City.
'Phone Bryant 659.
I am prepared to make your Easter suit from the latest Spring styles and using the newest materials, at popular prices, until March 1st.
Perfect fit and satisfaction guaranteed

M. H. HARTMANN,
29 East 28th St., N. Y. City.
ARTISTIC PICTURE FRAMING A SPECIALTY
Artist's Materials of Every Description
PLASTER STATUARY.

Telephone Greeley 3786.
A. GERCHTRUK
FRENCH LADIES' TAILOR AND FURRIER
37 W. 38th St. New York

MME. ROSE, Inc.
Importers of
Millinery and Gowns
49 West 37th Street. N. Y. City
The Shop That Brings Paris to Your Door.
SPECIAL
Imported Tailored HATS, for a short time only $10

James E. Underhill
Maker of
Fine Picture Frames
33 JOHN ST.
Near John St. Subway Sta.

SATURDAY IS THE LAST DAY of our FEBRUARY FURNITURE SALE. A host of people have taken advantage of the low prices and this week is your opportunity to economize in your house furnishing expense.

IF YOU ARE NOT SUITED with the Sale Pieces, there is plenty of good Furniture to choose from. We want you to know that you can always save money here even at our regular prices.

WE HAVE SUCCEEDED in gathering together a handsome line of medium priced FURNITURE. This does not mean we have given less attention to quality, but it means we have bought at prices that mean a big saving to our customers.

POWLISON & JONES
149-151 E. Front St. Plainfield, N. J.

CHRISTIAN FIELD.

Services preparatory to communion will be held at the Crescent Avenue church tomorrow night. The Lord's Supper will be observed Sunday morning.

The Westminster Guild of the Crescent Avenue church met yesterday and continued the study of "Mormonism; the Islam of America."

The regular sewing meeting of the Women's Home Missionary Society of the Crescent Avenue church will be held in the church parlors Friday afternoon.

The local C. E. Union Congress held a meeting last night in the Y. M. C. A. parlors and made preliminary plans for a rally to be held the latter part of March. Frank Stewart, of the Temple Baptist church, president of the Union, presided.

The McWilliams Bible class of Hope chapel will meet tonight to adopt the new constitution and by-laws.

Rev. Frank Fletcher, a retired Baptist minister residing here, will speak at the First Baptist church tomorrow evening, giving reminiscences of a half century in the ministry. There will also be special music.

The Young Women's Missionary Society of the First Baptist church met yesterday afternoon at the home of Mrs. Martin I. Cooley, on Rockview Terrace. Mrs. Gifford Cooley was in charge of the meeting.

The law of self-interest makes the advertisement of your people important to every possible buyer of it!

PERSONAL.

Mrs. James DeGraff, of Central avenue, is detained at home by illness.

Miss Clara King, of Duer street, who has been detained at home with an attack of the mumps, is able to be out again.

Joseph Anguerbauer, of East Third street, who has been at Muhlenberg Hospital for some time under treatment for a serious injury, remains in about the same condition.

Ralph Seal, of North avenue, who has been spending a few days with friends in High Bridge has returned home.

James Kenney, of Phillipsburg, N. J., is visiting his parents, Mr. and Mrs. Robert Kenney, of West Third street, for a few days.

Miss Gertrude Enander, of Watchung avenue, has returned home after spending several days with relatives in High Bridge.

William G. Snyder, of Freeport, L. I., has returned home after spending a week with friends in this city.

PUBLIC SCHOOL LECTURE.

"Cocoanut, Coral and Cannibals," will be the subject of the illustrated lecture to be given by Miss Lillian S. Fisher at the Washington School, Thursday night, March 6. This will be one of the series of free lectures under the auspices of the Board of Education.

—Use Press want advs.

GLEN GARDNER PROTEST ON CURB UP TO BOARD

Glen Gardner, Feb. 25.—Lebanon Township committee was waited upon here by a delegation of citizens who presented a resolution adopted at an indignation meeting and signed by more than twenty property owners along Main street. The resolution was a protest against paying for the curbing recently put along Main street. Action was deferred.

Several years ago a special road district was set off from Lebanon Township by an act of the Legislature, known as Mondalia road district. A part of the road money was set off each year to keep the streets and sidewalks of this village in repair.

When the State macadam road was built through the town last fall the citizens of Mondalia road district voted to have Main street curbed, and an agreement was entered into with the committee of Lebanon Township for a loan of $2,000, of which $200 was to be repaid each year.

The curbing was finished, but not in a satisfactory way. The committee, over protests, paid almost the whole amount of the contract and about $40 for an inspector. It was this action of the committee, at its former meeting, that called forth the indignation meeting Friday night.

SHOT IN A BATTLE WITH RIVER PIRATES

Jersey City, Feb. 25.—John Long, a watchman, thirty-two years old, of 210 Third street, was shot in the neck yesterday in a fight with river pirates on Pier 10 of the Central Railroad of New Jersey, at Communipaw.

Long and Joseph Magee, another watchman, were standing near the end of the piet when three men appeared from the side of a box car.

"Where are you fellows going?" commanded Long, pulling his gun.

"That's where," said one, and fired at Long. The bullet hit him a glancing blow on the neck, but Magee and Long then fired.

All three men hiding behind freight cars opened fire and for a time there was a regular fusilade.

The men escaped over the side of the pier, jumped into a boat and rowed off. Long was taken to the City Hospital. His condition is not serious.

WOMAN, AGED 80, HURT IN FIGHT WITH SON-IN-LAW

Paterson, Feb. 25.—In a fight with his eighty-year-old mother-in-law, Mrs. Margaret Stimson, over some beer, Edward Haslam, of 303 Grand street, is alleged to have struck her with a beer glass, causing severe injuries. Haslam was arrested and sentenced yesterday morning to thirty days in the county jail. The injured woman is at St. Joseph's Hospital.

Haslam went for the beer, and on his return Mrs. Stimson, thinking he had taken her portion, struck him, it is said, with a tin cup. He retaliated with a class mug, striking her behind the ear and rendering her unconscious. Efforts to stay the flow of blood were unavailing and after several hours elapsed Dr. M. J. Whalen was summoned. The physician ordered the woman taken to the hospital.

EDWIN GOULD IS 47.

Edwin Gould, second son of the late Jay Gould, the "wizard of finance," was born at the family home in New York city, February 25, 1866. His education was received principally in private schools, supplemented by a tour of Europe. Since he attained his majority Mr. Gould, emulating the example of his elder brother, George J. Gould, has devoted himself assiduously to the care and development of great railroad, financial and industrial properties, many of which had been controlled by his father. He has served as president of the St. Louis Southwestern Railway Company and as a director and one of the controlling factors in the Diamond Match Company, the Western Union Telegraph Company and many other large corporations. In 1892 Mr. Gould was married to Miss Sarah Shrady, of New York. The couple have two sons, Edwin Gould, Jr., and Frank M. Gould.

RETIREMENT FUND.

Trenton, Feb. 25.—The Egan Teachers' Retirement bill which has already passed the House, was amended in the Senate last evening so that it includes industrial teachers, and also to allow those who have taught 20 consecutive years and are over 70 years of age to retire. The former amendment was offered by Senator Leavitt, of Mercer county, and the last named by Senator Barber, of Warren county.

TREASURER'S DEPUTY.

Trenton, Feb. 25.—When Democratic State Committeeman Edward E. Grosscup takes office as State Treasurer next Saturday, succeeding Daniel S. Voorhees, Republican, he will appoint as his Deputy Treasurer, John S. Ware, secretary and treasurer of the Cumberland Trust Company, of Bridgeton. Mr. Ware is very well known throughout South Jersey.

LIKELY SECRETARY OF THE INTERIOR

EDWIN L. NORRIS.

Edward L. Norris, of Montana, will likely be named as the new Secretary of the Interior.

MATE, MISSING EIGHT WEEKS, FOUND DROWNED

Elizabeth, Feb. 25.—The body of the man found floating in Staten Island Sound at the foot of the Central Railroad dock by Rokos Mills, a watchman on the steam lighter Grasselli, was identified as that of Henning Jonasson, thirty years old. He was mate of the steam lighter Maine, owned by the Cooney Eckstein Company, of New York, and disappeared from the boat while it was anchored here in December. As there were no circumstances to indicate that his death was due to anything but an accident, County Physician Dr. Thomas E. Dolan granted a burial permit.

The body is now at Martin's morgue. Jonasson was born in Sweden and left there a year ago. His parents recently wrote Captain John F. Jonasson, of the Maine, that they had not heard from his since he left home.

PIERCE INVESTIGATOR.

Trenton, Feb. 25.—President of the Senate Fielder, last evening named Senators Pierce, of Union, and Barber, of Warren counties, to act upon the committee to investigate the affairs of the Soldiers' Home at Kearny. Assemblymen Bracken, of Essex, and Conrad, of Ocean, are the other members of the committee. President Fielder in making the appointments urged upon the members the necessity of making a report to the Legislature before its adjournment.

In the New York Shops.

[A postal addressed to O'Flaherty's New York-Suburban Shopping Guide, 150 Nassau Street, New York City, will supply information as to where the articles mentioned in this column may be obtained.]

Embroidered voile robes, in a variety of colors, are $2.98 at one of the department stores.

Table plateaus of beveled glass, with frames of quadruple plate, are selling for $1.79.

Leather glove purses, which are just the thing when one has no need of a shopping bag, are 10 cents each.

Ladies' handkerchiefs with narrow hem, of a very good quality of linen, are $1.00 a dozen, at one of the department stores.

It does not pay to make aprons when one can buy attractive ones for 15 cents. Others of better material, and made with bibs, shoulder straps or sleeves, are 25 cents. The workmanship on these is excellent.

Steel scissors are selling at 25 cents a pair. Some of these, which are medium sized paper shears, are encased in leather.

We saw at one of the department stores a few boxes of favors, which are selling out at 15 cents a dozen.

Embroidered net robes are only $2.98 at a department store.

Cotton Challies, in a variety of patterns, are 4½ cents a yard. These are excellent for lining quilts.

Fringed luncheon napkins are $1.50 a dozen.

Small, hand-painted celluloid fans, with long chains of decorative beads, are 75 cents.

One of the department stores is offering the most artistic and beautiful lavalieres, in sterling silver, set with brilliants and other stones, for $1.50. The regular prices are $5.00 and $6.00. Several designs are represented.

Cushion hair brushes, the kind that we usually call "wire brushes," are 36 cents at one of the stores.

Egyptian scarfs of white net and silver, 2½ yards long, are reduced to $2.50.

One of the stores is selling Ottoman cord poplin for 21 cents a yard. This would make attractive suits.

Ticking can be had from 9 cents a yard up to 98 cents.

Cluny laces have been reduced at one of the stores, where they are selling from 5 cents to 50 cents a yard.

Regular 40 cent silk and cotton crepe, in a variety of colorings, is 25 cents a yard.

Hemp hats, with satin facings, are $2.97 at a department store.

Forty-inch Charmeuse is reduced to $1.50 a yard.

Miss Vesta I. Mitchell, assistant matron of the Westfield State Normal School, Westfield, Mass., is spending a week with Mr. and Mrs. John P. Thompson of Somerset street.

—Read the Press want ads.

FLOUR FLOUR
PILLSBURY
GOLD MEDAL
HECKERS
$6.25 A Barrel
NEUMAN BROS.
GROCERS
Watchung Ave. and Fifth St. Telephone 760
Efficient and Rapid Delivery Service to All Parts of the City

HAND'S EXPRESS CO.
OLD RELIABLE
STORAGE
All Rooms Separate, Light and Dry
Furniture Packed and Shipped
Office 69 Somerset St. 'Phone 541

AUCTIONEERS.

Murray, the Auctioneer
BROKER AND APPRAISER,
Over 22 years' experience in conducting sales. I buy, sell and exchange household goods and merchandise of all kinds; over 50 storage rooms; terms very reasonable, furniture, trunks stored, and china crated and packed with care. Auction rooms, 326 West Front street; two floors; Plainfield N. J.; 'Phone 666.

The Leading
Auctioneers
W. A. SCHORB & CO.
Also Dealers in Second Hand Furniture—Bought and Sold.
120 Madison Av., Jackson Bldg
Telephone 1707-W.

Our business is negotiating small or large loans for people keeping house.
We charge a reasonable service fee, arrange payments either weekly or monthly, and give each customer a memorandum of agreement.
Honorable Dealing and Courteous Treatment.
HOUSEHOLD LOAN CO.
143 East Front Street,
Plainfield, N. J.

FLOWERS
FOR ALL OCCASIONS
STANLEY
159 EAST FRONT STREET.
Telephone 928.
Daily shipments from our greenhouse. Decorations for weddings and banquets. Dealer in Fine Flowers, Palms and Ferns. We deliver in Greater New York or any city of the United States. Floral design work by floral artists. Prices always moderate.

James M. Pettit
Funeral Director
Tel. 1003-w. 77 Chatham St.

T. A. Moore
UNDERTAKER
612 E. Sixth St.
TEL. 741-R

Established 1872.
P. CASEY & SON,
UNDERTAKERS AND EMBALMERS
Office 116 Park Avenue, Tel. 884-W. Res. 417 W. 3d St., Tel. 584-W. Office open day and night. N. Y. office 19 E. 226 St., Tel. 2094-Gramercy.

A. M. RUNYON & SON,
UNDERTAKERS
502 Park Avenue. Telephone No. 40. Office open day and night. Office of Hillside Cemetery. New York office—30 Great Jones St. Tel. call 3245-Spring. New York Embalmers License—1229. New York Registered Licensed Undertaker No. 315.

JAS. J. CHAS. A.
J. J. & C. A. HIGGINS
FUNERAL PARLORS
Park Ave., Cor. Fourth St. Tel. 1753-J
Our Booklet Entitled
"A Modern Mortuary Establishment"
Sent Upon Request.

L. L. MANNING & SON,
STEAM GRANITE WORKS
Corner Central Ave. and West Front St
Opposite First Baptist Church.

DIED.

CADMUS—On Sunday, February 23, 1913, Rutgers V. Cadmus, in his 89th year.

Funeral services at his late residence, Green Brook road, North Plainfield, on Thursday, February 27, at 2:30 p. m. Friends and relatives are invited. Interment in Hillside cemetery. 2 25

EMPLOYMENT AGENCIES.

EMPLOYMENT Agency, Mrs. Keller, 22 Somerset place, the oldest and most reliable (all nationalities) 'Phone 1724. 7 1 tf

MURRAY'S Employment Registry Office, for reliable help and good situations; all nationalities; male and female; help sent anywhere. 320 West Front street, near Grove, at Murray's auction rooms; 'Phone 666 12 5 tf

F. J. SKINNER, employment agency, 146 Central Ave.; 'Phone 1953 First-class help and first-class places furnished. 11 9 tf

ROOMS AND BOARD.

FURNISHED room to rent; center of town; light and airy and improvements. 334 East Fifth street 6 15 tf

LARGE handsome furnished room, second floor, also rooms on third floor, to rent, with first class board, bath on each floor and large closet in each room. 104 East Ninth street. 2 21 3

TO LET—Furnished room, with board, with or without private bath. 423 Park avenue. 2 19 12

TO LET—An attractive room, with board. Mrs. L. R. Williams, 137 Crescent avenue. 2 24 tf

FURNISHED rooms, with improvements, for light housekeeping. 447 Orchard place. 1 28 1mo

AUTOMOBILES FOR SALE.

FOR SALE—1912 Oldsmobile, fully equipped; driven less than 2,000 miles. Can be seen at Plainfield Auto Tire Co. 2 11 tf

FOR SALE.

FOR SALE—Roll top desk, French dressing table, gas radiator, iron beds. 17 Grove street. 2 7 1mo

FOR SALE—Three good horses, suitable for farm use. Neuman Bros. 2 25 3

FOR SALE—All kinds of fine gloves, lined and unlined, a large variety of buckskin gloves and gauntlets for working and driving; kid gloves, slightly damaged, at half-price. Plainfield Glove Store, 58 Somerset street. 9 27 tf

SITUATIONS WANTED—MALE.

A MARRIED man at the age of 30 wants position as chauffeur; six years with last employer. Mechanic. care Daily Press. 2 21 3

FOR SALE OR TO LET.

FOR SALE OR RENT—House, 412 East Sixth street. Apply Wm. A. Coddington, 212 Park avenue. 2 21 3

FOR SALE OR RENT—6 and 8 room houses; all improvements, near railroad and trolley. H. Willoughby, owner, Westfield, N. J.

-CLASSIFIED ADVERTISEMENTS-

COPY RECEIVED UNTIL 1:30 P. M. DAILY

One cent a Word for first insertion, one-half a cent a word for each subsequent insertion of the same advertisement for less than one month. Fifty cents a line, (six words) for one month. DOUBLE CHARGE FOR CAPITALS. NO ADVERTISEMENT RECEIVED FOR LESS THAN 10 CENTS.

The Plainfield Daily Press cannot give information regarding advertisements for which answers are to be sent care of the Press. Persons replying to office addresses must mail or leave written answers as stated in advertisement.

HELP WANTED—FEMALE.

WANTED—Cooks, waitresses and general houseworkers; good wages; at Mrs. Keller's agency, 22 Somerset place; 'Phone 1724. 2 4 1mo

WANTED — EXPERIENCED OPERATORS ON LADIES' MUSLIN UNDERWEAR; ALSO LEARNERS TAKEN, PAID WHILE LEARNING SCHILLER BROS., 320 WEST FRONT ST., TWO FLIGHTS UP. 1 28 1mo

GIRLS, EXPERIENCED ON SINGER SEWING MACHINES; ALSO LEARNERS; PAID WHILE LEARNING; WEEK OR PIECE WORK AS PREFERRED; STEADY WORK GUARANTEED. APPLY 523 WEST THIRD STREET. 2 18 6

WANTED—Good Swedish, Danish or German cook, to help with laundry; references required. Apply 718 Madison avenue. 2 19 tf

WANTED — Experienced colored chambermaid and waitress. Apply 210 West Eighth street. 2 24 3

WANTED—Maid for general housework. Apply [illegible] East Ninth street 1 21 tf

SITUATIONS WANTED—FEMALE.

TWO girls would like positions to go together, one as cook, other as chambermaid and waitress; Plainfield reference. Apply 35 Manning avenue; no cards. 2 25 3

WANTED—By a good white laundress, laundry work or cleaning; first class references. 1041 South Second street. 2 25 4

WANTED — Sewing engagements by the day. Miss H., care Press. 2 25 3

A GIRL wants position as housework; no washing. Apply 910 West Third street. 2 25 3

WANTED—Position by colored woman at general housework; reference. 540 West Seventh street. 2 25 3

POLISH woman wants to take washing home; references. 729 South Second street. 2 28 tf

HELP WANTED—MALE.

WANTED—Clean, honest boys of lawful factory age, not afraid of work. Allen Pharmacal Co., Front street and Park avenue. 2 24 3

WANTED—Boy over 16 years. Apply at once, Woolworth's 5 and 10-cent store. 2 24 3

WANTED—Young man as clerk in gent's furnishing department; one acquainted with the business preferred. John J. Praed, 314 Park avenue. 2 25 2

BOY wanted to work in drug store. Weiss, 45 Somerset street.

WANTED—Boy to deliver orders and make himself useful. 426 Watchung avenue. 2 21 tf

LOST AND FOUND.

LOST—Between Hillside avenue and Smith's Pond, Netherwood, small leather bag with soiled clothes. Reward at 955 Hillside avenue. 2 8 tf

LOST—Two $5 bills, probably on Park avenue. Reward if left at this office.

LOST—Gold fob locket this morning, initials W. F. S. Reward if returned to 453 Orchard place. 2 25 2

LOST—On Lincoln's Birthday, a gold bar pin with diamond in center, between Scotch Plains and Watchung and Seventh street, on Main line trolley. Suitable reward at Press office.

MONEY TO LOAN.

MONEY TO LOAN on bond and mortgage. Mulford, opposite depot. 12 28 tf

MONEY to loan on first mortgage. Lewis A. Clement, lawyer, Babcock building. 2 24 6

TITLES abstracted for purchasers of real estate and bond and mortgage loans. Chas. J. McNabb, 209 North avenue. 2 18 tf

MONEY TO LOAN on bond and mortgage. J. T. Vail. 5 9 tf

$25,000 TO LOAN at 5 per cent., in sums to suit, on good mortgages. Elston M. French, 171 North avenue. 9 19 tf

REAL ESATE AGENTS.

REAL ESTATE for sale, rent and exchange. Insurance in strong companies at lowest rates; money loaned on real estate. Thickstun & Emmons, 197 North avenue. tf

FOR SALE—PIANOS AND ORGANS

FOR SALE—Fine piano; only $35. 126 West Fifth street. 2 20 4

FOR SALE—Practically new upright piano, in perfect condition; bargain. Address W., care Press.

FOR RENT.

TO LET—FROM APRIL 1, 14-ROOM HOUSE, ALL IMPROVEMENTS, STEAM HEAT, 124 WATCHUNG AVENUE, A-1 LOCATION FOR DRESSMAKER OR ROOMING HOUSE, $42; 8-ROOM HOUSE, ALL IMPROVEMENTS, LARGE LOT, 501 SOUTH AVENUE, $25; 6-ROOM FLAT, 337 WATCHUNG AVENUE, $12; FACTORY, 421 SYCAMORE STREET, 20x52, 2-STORY, $40; 8-ROOM HOUSE, 1409 WEST FOURTH STREET, $22.50, ALL IMPROVEMENTS, LARGE LOT; OTHERS AT HIGHER RENTS. CHAS. HAND, 319 WATCHUNG AVENUE. 2 21 3

TO LET—3 rooms, all improvements. Call evenings, 732 East Sixth street. 2 25 1

FOR RENT—Two apartments, $17 and $18, 548 West Fifth street, all improvements except heat. Apply 324 East Third street; 'Phone 640-W. 2 24 tf

TO LET—Large 5-room corner flat; improvements. Callahan & Son, Richmond and Third streets 2 25 tf

MISCELLANEOUS.

WOMEN WANTED to use Scrub-E-Z. Apply with ten cents to A. E. Force & Co., Daley Bros., grocers; Great Atlantic and Pacific Tea Co., Scheuer & Sons, grocers, Plainfield. 2 4 1mo Sod

HORSE for hire 2 or 3 days a week. 40 Pearl street. 2 25 3

IF YOU are looking for bargains in auction goods, viz.: Furniture of any description, also clothing for ladies and gents, big value for little money, as we are compelled to reduce our stock; three floors to choose from. Murray's, 326 West Front St., over 40 storage rooms. 2 24 2

EASTER chocolates, Easter perfumes, also Easter egg dyes now ready at Nagle's new pharmacy. Try our White Pine Cough Syrup. 2 19 tf

PEACH, apple and pear trees, roses, grape vines at special prices; send for catalogue. John P. Wolfe, 249 Somerset street. 2 21 3

MRS. BONY—Street dresses and evening gowns. Wedding gowns a specialty. Work guaranteed. Call 417 East Fifth street. 2 14 1mo

H. H. BUTLER, D. V. S.—Pet animals a specialty. OFFICE AT WM. T. CAMPBELL'S, 108 Somerset street, 'Phone 230. Hospital for dogs. (Cut out for reference.) 1 [illegible] tf

REAL ESTATE FOR SALE.

FOR SALE—Hollow tile stucco house and barn, 8 large rooms and bath; steam heat; all modern improvements; lot 50x385; price reasonable. W. Dennick, 1337 Myrtle avenue; 'Phone 580-W. 1 31 1mo

BUSINESS PROPERTY FOR SALE, 421 SYCAMORE STREET; 3 LARGE BRICK BUILDINGS; LOT 50x150. CHAS. HAND, OWNER. 2 25 6

FOR SALE—Seven room house, barn and large lot, between Netherwood station and trolley; terms reasonable. Address Cozy., care Daily Press. 2 24 6

FOR SALE CHEAP—Two fifty-foot lots on Lenox avenue; street improved. 218 Leland avenue. 2 24 1mo

RESIDENTIAL property, good location; house contains 10 rooms, all improvements; lot 150x250 feet; price $8,500; terms reasonable. Apply to J. R. Waterhouse, P. O. B. 194, New York City. 2 21 1mo

FOR SALE—New ten-room house, good location; three baths, sleeping porch, large shady piazza; southern exposure; lot 65x150; hot water heat. Address Craftsman, care Daily Press.

FOR SALE—Six-room house, part improvements. Inquire 135 Duer street. 2 11 tf

FOR SALE—8-room house, all improvements; pleasant location. 174 Chatham street. 1 [illegible] tf

FOR SALE—Fine lot, 150 feet on Cedarbrook terrace, corner Prospect avenue. J. T. Vail. 1 [illegible] tf

FOR SALE—CHICKENS AND EGGS

EGGS for hatching from prize winning R. I. Reds; heavy winter layers; 1231 Lenox avenue; Tel. 1693-J. 2 25 12

WANTED TO RENT.

WANTED—To rent, 3 or 4 rooms at moderate rent. Address Rent, care Press. 2 [illegible]

FOR SALE OR EXCHANGE.

FOR SALE OR EXCHANGE—1378 Park avenue, nine-room house; improvements; lot 50x200. William Bourgeois, owner and builder, telephone 827-W. 2 15 1mo

FOR RENT.

TO LET—1348 West Front street, east of four nice large light rooms with private hall, bathroom, three big clothes closets and steam heat. Rent seventeen ($17.00) dollars.

To Let—At twelve ($12) dollars, four room houses, Nos. 6 to 24 Johannis place. First floor has a parlor, kitchen and living room combined, a toilet apartment, a sink and laundry tubs. Second floor has two fine rooms, three clothes closets. It is near Clinton Avenue station. Main line car is within seventy-five feet from the house.

To Let—51 Laramie road, a five-room house, handsomely decorated; all improvements. Rent fifteen ($15.00) dollars.

To Let—For ten ($10.00) dollars, a four-room house on Bradford avenue, near De Kalb avenue, with city water, laundry tubs and toilet in the house.

To Let—1334 West Front street, at a reasonable price. A separate yard, six sheds, a stable with five stalls, large carriage room and a large hay loft.

Jersey State Realty Co., 1346 West Front street. 11 8 tf

FOR RENT—815 College place, facing City Park; open plumbing, hardwood floors, etc.; $30 month; 326 East Sixth street, 8 rooms and bath; in good repair; $30 a month, and many others. John H. Doane, 209 North avenue. 2 25 3

TO LET—New flat, Somerset and Summit avenue; all improvements; $17. 2 15 tf

TO LET—Flat, six rooms, all improvements. 109 Somerset street.

TO LET—Up-to-date flats, Jackson building. Inquire Janitor. 10 29 tf

FOR RENT—We have only one house left now, with all improvements, six rooms; no trouble to show you through the house. Apply W. R. Van Derveer, Supt., office, 235-A East Second street. 2 24 tf

FOR RENT—Four room flat, part improvements; cheap. Inquire 203 Grant avenue. 2 21 1mo

TO LET—New double house, six rooms and bath; city water, toilet and gas; rent $14. M. F. Gano, 142 North avenue. 2 21 tf

TO LET—Flat, six rooms, all improvements. 109 Somerset street. 2 24 6

TO LET—Handsome apartments; all improvements; central location; moderate rent. Inquire of P. C. Thomsen, 306 East Front street. 2 21 tf

TO LET—Three rooms, city water and gas. 249 Somerset street.

MARCH 1, four rooms and bath; $23; heat and hot water furnished; desirable location. D. E. C., care Press. 2 20 6

FOR RENT—6 room house; $15 per month; 612 New street. Apply 512 Division street. 2 20 tf

TWO-FAMILY house, 6 and 7 rooms; all improvements; house, 8 rooms, all improvements. Apply 108 Central avenue. 2 17 1mo

TO LET—Half double house, seven rooms; improvements; centrally located. Neuman Bros. 2 3 tf

FOR RENT—Flat, 33 Somerset street; all improvements. Inquire Rothberg's Clothing Store. 1 [illegible] tf

FINE large store to let, 38 and 40 Somerset street, now occupied by Standard Automobile and Tire Co. L. M. French. 1 20 tf

MOVING PICTURE OR STEREOPTICON SHEET FOR RENT; big enough for the largest hall. Apply Daily Press office. tf

TO LET—To small colored family, 6 room house on Westervelt avenue, north of Mountain avenue. J. V. E. Vanderhoef, at Woodhull & Martin Co. 11 25 tf

HOUSES, $15; flats, $12 to $27; stores, $7 to $50. D. McInnes, 824 West Third street; Tel. 640-W. 11 14 tf

TO LET—Two corner flats, private entrance and bath; steam heat. Apply Neuman Bros. 12 4 tf

FLAT to let; 6 rooms; all improvements; $16; 140 East Second street. Inquire of William Hand. 11 15 tf

TO LET—Up-to-date apartments; 940 Arlington avenue. Inquire 423 John street. 11 18 tf

TO LET—Five room apartments; 423 John street. Inquire on premises. 11 18 tf

TO LET—Two 3-room apartments, Harrison avenue. M. F. Gano, 142 North avenue. 11 15 tf

FOUR-ROOM flat to let, with part improvements: 714 Webster place. Apply 770 Woodland avenue. 10 31 tf

COAL DEALERS.

GEO. O. STEVENS COAL 747 WEST FRONT ST.

TenEyck & Harris
Dealers in
LEHIGH VALLEY COAL.
Office Rowley's Drug Store, 216 W Front St. Tel. 2081-J-2.

TenEyck & Kelley
COAL
741 South Ave. Tel. 1155

R. L. CLINE
(Successor to C. H. Rugg & Co.)
BEST LEHIGH VALLEY COAL.
Yard and office 432 W. 3d St. Tel. 93

N. MEYERS & SONS
COAL
COKE AND WOOD
Office tel. 1152-w. 121 Watchung Av
Yard tel. 1911-w
4th and Washington Sts.

Richard Parrott, Jr.
BEST GRADES LEHIGH
COAL
886 South Second St. 'Phone 1569

PAINTERS AND DECORATORS.

AGENTS FOR
LIKE TILE
The Sanitary Wall Covering
WOOD KRUSTA
VOROCHROME WASHABLE WALL DECORATION.
Interior Decoration a Specialty.
Woolston & Buckle
Painters and Decorators.
145 NORTH AVENUE.

Good Weather For Painting
is not over yet. There are plenty of fine days, all through the winter when painting can be done as well as in mid-summer; and it will last better, if the painter knows his trade. Twenty years has taught me how and I employ only the best mechanics, who know how to paint in winter as well as in summer.
JAMES C. HANSEN
PAINTER AND DECORATOR
Dealer in Wall Paper, Paints, Oils, Varnishes, Glass, etc.
141 E. FRONT ST. TEL. 346

L. Morailer & Son
WATCHMAKERS and JEWELERS
WATCHES
CLOCKS and JEWELRY
Fine Watch and Clock Repairing Specialty.
219 Park Ave. Plainfield, N. J.

PLAINFIELD WINDOW CLEANING CO
M. MERSTRICH, Prop
Stores, Offices, Private Residences New Buildings Cleansed, Scrubbed and Oiled.
Office, 121 Liberty St. Tel. 1945-W

FLOORS
HARDWOOD AND PARQUET.
Old Floors Refinished.
S. E. WARD & CO.
714 Webster Place, Plainfield, N. J
Telephone 1309-R.

Kindling and Grate Wood.
Prompt deliveries. Orders received at
89 SOMERSET STREET.
JOHN MOBUS.
P. O. Box 320. Telephone 76 R.

HODGE'S PHARMACY
Y. M. C. A. BUILDING.
BELLE MEAD SWEETS.
Telephone 62.

KIVANTINOS & JELLING
Successors to Alex. Lusardi.
Foreign and Domestic Fruits, Choice Confectionery, Nuts, Cigars, etc.
311 W. FRONT ST. Tel. 838-W

J. C. POPE & CO.
INSURANCE AGENTS
110 East Front St., Plainfield, N. J

A. H. ENANDER
Sanitary Plumbing, Gas Fitting, Steam and Hot Water Heating.
Contractor for Sewer Connections
126 WATCHUNG AVE.

HOTELS

WHEN IN PLAINFIELD, N. J. STOP AT
THE QUEEN CITY HOTEL
All Newly Furnished.
A la Carte Service Unsurpassed.
P. FLOERSCH, Prop.
F. M. FLOERSCH, Mgr.

HOTEL WALDORF
HENRY WINDHAM, Prop.
EAST FRONT STREET
Gottfried Krueger's Extra Beer on tight. Imported Wines, Liquors and Cigars. Hotel accommodations, and private Dining Room.

HOTEL SOMERSET
Under New Management.
Newly Painted and Papered throughout. Table Board and Rooms by Day or Week.
W. G. FEASTER, Proprietor.
7 Somerset Street. Tel. 292-1.

HOTEL KENSINGTON
NORTH AVENUE
UNDER NEW MANAGEMENT
House Thoroughly Renovated.
147 NORTH AVENUE
SUNDAY DINNER—FROM 12:30 TO 2 P. M.—50 CENTS.

WEINMAN'S CAFE
GENERAL NEWS TICKER.
Stock quotations Up to the Minute.
'PHONE 1527.

YOUR DULL HEADACHES
Probably come from overstrained eye-sight. Nine-tenths of the headaches are the direct result of eye trouble. Bring those troubles to us and let us prescribe for you.
All work guaranteed

FREE EXAMINATION BY
STILES & CO.
PHILADELPHIA EYE SPECIALISTS
107 East Front Street
Every Thursday.
Hours 10:30 a. m. to 5:00 p. m.

New Jersey Central

TRAINS LEAVE PLAINFIELD.

For New York—2.10, 3.41, 5.41, 6.36, 5.57, 7.27, 8.55, 7.22, 7.26, 7.44, 7.41, 7.58, 8.12, 8.30, 8.36, 8.43, 9.29, 9.53, 10.20, 11.20, 1.52 a. m., 12.28, 12.58, 1.44, 2.39, 2.55, 3.22, 3.48, 4.12, 4.36, 5.39, 6.18, 6.40, 7.41, 8.27, 9.27, 9.30, 10.15, 10.36, 11.28 p. m. Sunday—2.10, 3.41, 5.41, 7.43, 7.05, 8.54, 9.34, 9.42, 10.37, 11.52 a. m., 12.33, 12.58, 1.28, 2.09, 2.39, 2.55, 3.17, 4.29, 5.34, 6.57, 7.14, 8.13, 8.27, 8.35, 9.42, 10.28, 10.36 p. m.

For Newark—5.36, 6.27, 7.05 (through train to Newark), 7.41, 8.36, 9.29, 10.20, 11.20 a. m., 12.28, 1.44, 2.39, 2.55, 3.12, 4.36, 5.39, 6.18, 7.41, 8.27, 9.30, 10.36 p. m. Sunday—7.23, 8.52, 9.34, 10.37 a. m., 12.58, 1.28, 2.55, 3.17, 4.29, 5.24, 7.14, 8.13, 8.35, 9.42, 10.36 p. m.

For Easton, Bethlehem, Allentown and Mauch Chunk—5.18, *8.17, 9.47, 11.19 a. m., 2.00, xx5.43, (6.59 p. m., Easton only). Sunday—5.45, 10.24 a. m., 1.58, xx5.43, 7.05 p. m.

For Wilkesbarre and Scranton—5.18, 8.17, a. m., 5.43 p. m. Sunday—5.45, 10.24 a. m., 5.43 p. m.

For Long Branch and Asbury Park, etc—3.41, 8.12, 11.20 a. m., (12.28 Saturdays only), 4.36, 6.18, 8.27, 11.28 p. m. Sunday—(12.58, 3.22 Red Band only), 3.41, 8.52 a. m., (2.09 Red Bank only), 3.17, 8.35 p. m.

For Atlantic City—3.41, 9.29 a. m., 12.28 (Saturdays only), 3.48, Sunday—9.42 a. m., 2.09 p. m.

For Philadelphia—6.42, 7.39, 8.45, 10.43, 11.53 a. m., 12.42, 1.55, 2.45, 5.14, 6.24, 7.42, 8.47, 9.46, 10.48 p. m., 1.20 a. m. Sunday—8.45, 9.56, 10.43, 11.41 a. m., 12.42, 1.44, 2.45, 3.42, 4.38, 4.55, 6.38, 6.44, 7.42, 8.47, 9.46, 10.54, 11.54 p. m., 1.20 a. m.

For Baltimore and Washington. Daily—7.45, 10.42 a. m., 12.42, 2.45, 6.44 p. m.

xxExcept Easton and Bethlehem.
*Except Mauch Chunk.

"WALDORF" Canned Goods
There is economy and satisfaction in using this famous brand of Canned Goods, which are Superior in Quality and Flavor. Try them.
W. W. DUNN
"THE PARK GROCER"
Duer St. and Lincoln Place.

VAIL
JEWELER and OPTICIAN
236 Park Avenue
OPPOSITE NORTH AVENUE.

ON YOUR WAY
to the station stop and see Alex. Stilla, the Barber, who has opened up up-to-date shop on Depot Park, near Eastbound Station. Special attention to children.
'Phone 322-J.

IN WOMAN'S REALM

VANITY'S VISIONS.

Tulle Bow a Becoming Innovation of the Midseason.

One of the most becoming innovations of the season is the monster bow of tulle or lace which is worn at the side of the neck and forms a charming

SMART HOME GOWN.

finish for an elaborate blouse or lace or net or a combination of the two.

Graceful lines are essential to the smartness of the home gown. The model pictured has a surpliced blouse and the three piece skirt is overlapped at the front, while the sleeves are the new ones with a little fullness at the top.

JUDIC CHOLLET.

This May Manton pattern is cut in sizes from 34 to 42 inches bust measure. Send 10 cents to this office, giving number, 7682, and it will be promptly forwarded to you by mail. If in haste send an additional two cent stamp for letter postage. When ordering use coupon.

No..... Size.....

Name .....

Address .....

.....

The KITCHEN CUPBOARD

CORNED BEEF.

CORNED beef is a useful food to have in stock. Like ham, it is handy to have in the house in a crisis, such as a rainy day, when it is inconvenient to send to the shops for supplies.

Beef may be pickled at home in comparatively small quantities if you prefer.

Home Pickling.

To prepare homemade corned beef make a brine of three quarts of water, one cupful of coarse salt, one-half cupful of brown sugar and saltpeter the size of a hazelnut. Boil all together and let cool. Select the piece of meat you prefer, put it into a crock and turn the brine over it. Let stand about six days with a weight on to keep under the brine, when it is ready for use.

It is a good plan to take out your corned beef the day before you wish to use it, cover it with cold water and let it stand until the morning.

Homely Boiled Dinners.

Corned Beef and Vegetables.—Brisket of corned beef is best for this. Take a good sized piece, according to the requirements of your family. Cut a cabbage into quarters and turnips into slices about an inch thick. Then take six carrots, parsnips and potatoes and cut them into slices. Put the corned beef on the fire in a large pot and boil for five hours. Add the vegetables an hour before serving and cook until tender. Serve the meat on a large platter surrounded by the vegetables.

Corned Beef With Dumplings.—Boil the corned beef as usual. In the meanwhile prepare the dumplings as follows: Take two cupfuls of sifted flour, a half cupful of minced suet, a half cupful of cold water, one egg and mix all into a stiff dough. Drop the dumplings into the vessel containing the corned beef and boil from four to six minutes. When done they must be taken out of the vessel. Small carrots and turnips may be boiled in the liquor with the beef and served on the platter with the dumplings. Serve with horseradish sauce.

Savory Hashes.

Corned Beef Hash.—Take cold corned beef and cold potatoes in equal quantities. Baked potatoes are the best for this purpose, and the beef should be nicely minced. Mix well and put into a hot frying pan which has been greased. When heated add half a cupful of milk for each quart of the hash and stir lightly. Then put into the oven and bake for twenty minutes. It will have a light crust on both sides.

Anna Thompson

Woman's World

Miss Milholland to Lead Suffrage Parade.

Photo by American Press Association.

MISS INEZ MILHOLLAND.

Miss Inez Milholland of New York city is to lead the suffrage parade in Washington on March 3. Wearing the livery of a herald of medieval times, Miss Milholland will prance down Pennsylvania avenue ahead of a woman's band, which in turn will lead a troop of "petticoat cavalry." It has been announced in Washington that several hundred striking women garment workers from New York and Baltimore will march in tatters and rags behind a float depicting the injustice of the sweatship system.

To demonstrate further in spectacular manner the advancement of women the managers of the parade have invited Miss Bernetta Miller, a woman aviator, to swoop down into Pennsylvania avenue in her aeroplane with a message for "Miss Columbia," who is to be the central figure in the tableaux which will be staged on the steps of the treasury building.

The message, it is planned, will be a pronunciamento setting forth the strides made by modern women and urging that they be placed on a political equality with men. The aeroplane, if the fair aviatress can manage it without danger, will be covered with "Votes For Women" banners.

KAISERIN'S PET HOBBY.

Her One Extravagance Is the Raising of Siamese Cats.

Apart from the usual homely German national domestic virtues—the cult of her well stocked linen chest, the catering to her husband's individual taste in the daily menu, the strong personal supervision not only of her own children's and grandchildren's health and comfort, but also the moral and physical well being of such small waifs and strays as abound in Berlin's charity institutions—the kaiserin possesses one really extravagant and aristocratic hobby. She collects cats, breeds and buys cats—Siamese cats, the beautiful, sleek and glossy creatures whose light fawn and dun colored bodies are surmounted with dark gray, sable or black heads lighted up with pale blue or gray eyes.

Pure bred specimens so marked have been known to fetch between $5,000 and $6,000. They are lineal descendants of the king of Siam's own cats and some years ago were so highly prized in Paris that no elegante of those days could successfully hold her place in aristocratic society without possessing at least one of them.

The kaiserin owns and breeds these cats. She gives them her personal attention.

Mrs. Wilson Will Bar Turkey Trot.

Mrs. Woodrow Wilson, wife of the president elect, does not approve of "turkey trotting" or other extreme forms of dancing, and there will be none of it in the White House while she is there. She made this clear recently, when in conversation with an intimate friend she said:

"Of course I cannot regulate the dancing at the inaugural ball if the ball is given, but future events in Washington where this mode of dancing is permitted or encouraged will not have my sanction. The twostep and waltz I love to see."

Mrs. Wilson particularly objects to elaborate dress and heartily disapproves of women smoking and drinking cocktails.

As Mrs. Wilson's daughters share her opinions on these subjects, the social events of the younger set of Washington doubtless will follow along these lines.

For Sale advertising will bring you cash for that unused office furniture.

Classified advertising will restore your lost article—unless the finder should be dishonest.

STANDS WITHOUT A RIVAL
SCRUB-E-Z
IN A CLASS BY ITSELF
Here are a few things SCRUB-E-Z will do INSTANTLY:
REMOVE RUST OR STAINS from steel knives, saws, chisels, etc., or marble wash-stands as nothing else will do it. Cuts out grease from pots and pans. SCRUB-E-Z is a combination—SCOUR SOAP and SCRUB-BRUSH. It scours, scrubs, polishes all in one operation.
SCRUB-E-Z goes further, does more work and quicker than anything you ever used. 10 CENTS.
ASK YOUR DEALER.
For Sale By: The Woodhull & Martin Co., J. A. Smith & Bro., 151-153 W. Front St.; Daley Bros., 120 E. Front St.; J. G. Williams & Co., 257 W. Front St.; S. J. Carhart & Son, 37 Somerset St.; A. E. Force & Co., Great Atlantic & Pacific Tea Co., Plainfield, N. J.

PROPOSALS.

For furnishing crushed stone and materials for culverts and cross-walks, to the Borough of North Plainfield:

Pursuant to the resolution adopted by the Mayor and Council of the Borough of North Plainfield at the regular meeting January 17, 1913, notice is hereby given that the Mayor and Council will meet at the Council Chamber, Somerset Street, in the said Borough, on Friday, March 7, 1913, at 8 o'clock p. m., at which time and place said Mayor and Council will receive sealed proposals for furnishing crushed stone and for furnishing materials for culverts and cross-walks as follows:

For crushed stone for the remainder of the year 1913, the bids to state the price per ton of 2,000 pounds, for furnishing each or any of the following sizes the bid on each size to be independent of bids on any other size, viz.:

Fine screenings of crushed stone, one-half inch crushed stone, one inch, one and one-half inch and two and one-half inch crushed stone.

In such quantities, and delivered at such time and places in the Borough as the Street Commissioner may direct.

The above must be of the very best quality trap rock, free from weathered stone, dirt, clay, or other foreign matter, and in every way acceptable to said Street Commissioner.

All stone furnished must be weighed on such scales as said Street Commissioner may from time to time direct and a voucher or way-bill must be delivered with every load to the said Street Commissioner or to his authorized representative.

Every bidder to whom any contract for crushed stone is awarded, must enter into written contract to furnish and deliver the same in strict compliance with the aforesaid terms and must furnish bond satisfactory to said Council in the sum of $1,000 for the strict performance thereof.

At the same time sealed proposals will be received for furnishing the following materials for culverts and cross-walks:

Cover stone for culverts not larger than 4 feet by 3 feet by not less than 3½ inches in thickness, per square foot.

Curbing 16 inches by 4 inches, 3 to 4 feet long, per lineal foot.

Curbing 20 inches by 4 inches, 3 to 4 feet long, per lineal foot.

Cross-walk stone 24 inches by not less than 4 inches, 3 to 4½ feet long, Belgian edge, per lineal foot.

Cross-walk stone 30 inches by not less than 4 inches, 3 to 4½ feet long, Belgian edge, per lineal foot.

All to be of the best hard blue stone equal in quality and durability to stone from the Hudson River quarries.

Upon receipt of such bids or proposals the Council will immediately proceed to unseal the same and publicly announce the contents in the presence of the parties bidding or their agents, provided said parties or their agents desire to be then and there present, and also to make proper record of the prices and terms upon the minutes.

The right to reject any and all bids is expressly reserved.

By order of the Mayor and Council of the Borough of North Plainfield, January 7, 1913.

CHARLES M. DOLLIVER,
Borough Clerk.
2-tu

Arrival and Departure of Mails

At Plainfield Postoffice

February 1, 1913.

NEW YORK MAILS. Arrive—5:30, 8:0, 8:40, 11:45 a. m., 1:30, 2:30, 5:00, 5:30, 8:30 p. m., 12 midnight. Close—6:30, 8:00, 9:00, 10:45 a. m., 12 noon, 2:00, 3:50, 5:50, 7:45, 9:00 p. m.

SOMERVILLE AND EASTON. Arrive—8:40, 10:00 a. m., 12:30, 3:15 and 7:0 p. m. Close—6:30, 8:00 a. m., 1:30, 4:3 p. m.

PHILADELPHIA—Direct. Arrive—5:3, 8:00, 9:40, 11:45 a. m., 12:30, 2:30, 7:0 p. m. Close—6:30, 11:30 a. m., 1:30, 7:00, 9:00 p. m.

THROUGH FAST MAIL FOR EAST. Close—12 noon, 2:00, 3:50, 5:50 p. m.

DIRECT THROUGH FAST MAIL FOR WEST. Close—6:30, 11:30 a. m., 1:3, 5:00 and 9:00 p. m.

DIRECT SOUTHERN MAILS. Close—6:30 a. m., 1:30, 7:00 and 9:00 p. m.

PENNSYLVANIA. West of Easton Close—6:30 a. m., 1:30, 5:00, 7:00 p. m.

ELIZABETH—Direct. Arrive—5:30, 8:4 a. m., 12 noon, 2:00, 5:50, 9:00 p. m.

NEWARK—Direct. Arrive—5:30, 8:45 a. m., 1:30, 2:30, 5:30 p. m. Close—6:30, 8:00, 9:00 a. m., 12 noon, 2:00, 3:50, 5:30, 5:50, 9:00 p. m.

WATCHUNG. Arrive—1:00, 6:45 p. m. Close—9:00 a. m., 2:30 p. m.

WARRENVILLE. Arrive—1:00 p. m. Close—9:00 a. m.

SUNDAY MAILS. Office open from 9:3 to 10:30 a. m.
Mail closes at 6:15 p. m.

E. H. BIRD, P. M.

DR. MANDEVILLE
SPECIALIST
565 Broad St., opposite Shubert's Theatre, Newark, N. J.
Twenty years' experience as a specialist on all chronic diseases of MEN AND WOMEN.
Catarrh, Nervous Diseases, Diseases of Heart, Kidneys, Stomach, Liver or Bladder, Rheumatism and all Lung Disease.
NOTICE—Office hours, 2 to 4 p. m. and 6 to 8 p. m., also Tuesday and Friday morning 9:30 to 11. Office closed Sundays.
ADVICE FREE.
Don't Forget Name, Place and Number
1 2 eod-tf

WOMAN'S EXCHANGE
207 Park Avenue.
Afternoon Tea served daily from 3 to 5:30.

Situation Wanted advertising will open a new prospect for you!

A few lines of To Let advertising will bring the tenant you ought to have had before.

Kitchen Shelf and Cloth Dryer Combination
This is a folding Wall Rack giving twenty feet of drying surface; a splendid article for towels, stockings and children's clothes, with a shelf suitable for clock; 6x28 inches, nicely finished; usually sold at $1.25; special at 79c
Also the Star Combination Cloth Dryer, folding to several positions to suit your convenience. Also used as a Baby Cage, with its playthings will be contented for hours inside the ring.
A. M. GRIFFEN CO.
119-121-123 E Front St., Plainfield N. J.
Two 'Phones 6 214

Sure Edge Cutlery
WE ARE SHOWING A FINE LINE OF
Table Knives and Forks, ...63c per set and upwards
Carving Knives and Forks, Keen Cutter goods....$1.50 up
Pocket Knives, Robeson's make.....50c up
Butcher Knives, Grape Fruit Knives, Spatulas, Kitchen Knives, Razors, regular and Safety, Razor Blades, Scissors, Shears, Kitchen Cleavers, Tweezers, Nail Clips, all fully guaranteed.
YOUR INSPECTION IS ASKED.
Gayle Hardware Co.
General Hardware and Housefurnishings
'Phone 398 Front Street and Park Avenue

FURS AT HALF PRICE
We are announcing our sale and beg the people to consider it. The offers which we are making on our goods are such as the public will positively not be able to duplicate at any place or any time. High class goods at prices which you would pay for cheap, inferior articles elsewhere. The reason for our making this sale is plain to everybody, all having felt the warm weather, which results in our being heavily overstocked. It will pay the largest interest on your money to buy now even if you do not expect to get much wear from the garments this winter. The goods will be of use for several seasons as our styles are the latest staple designs and always in style.
COLD STORAGE AND REPAIRING FOR THE SUMMER AT SPECIAL PRICES.
Charles Kurtzman
DR. PITTIS OFFICE BUILDING
PLAINFIELD FUR STORE,
178 EAST FRONT STREET, PLAINFIELD.
Tel. 1935-J. OPEN EVENINGS

February Mark Down Sale Furniture
The reliable kind. The kind made right and priced right will be sold during this sale at mony saving prices, which will surely interest you.
L. B. Van Camp
Front and Somerset Sts.
This Store Plainfield Branch O'Neill-Adams Co., Pianos and Player Pianos.

Electric Irons, Electric Stoves, Electric Toasters, Electric Pads, Electric Chafers, Electric Percolators
Joseph W. Gavett
WEST FRONT STREET

LAGGREN & GREENE
MANUFACTURER'S OF AWNINGS
Carpet Cleaning and Laying
Window Shades and Canopies for Weddings
TELEPHONE 1948
102 North Ave Plainfield, N. J

LADIES' FASHIONABLE TAILOR
Each garment is man-tailored throughout, and shows the highest degree of perfection in artistic workmanship and fit.
A perfectly fitting, stylish gown is much admired by everybody. That is the kind I make.
Fair prices—best work—fine materials—correct styles—and perfect fit.
M. PERLMUTTER, 436 WATCHUNG AVENUE. Telephone 343-J
10-1-tf tu th f a

THAT'S THE WAY TO EAT HUMBLE PIE, SCOOP

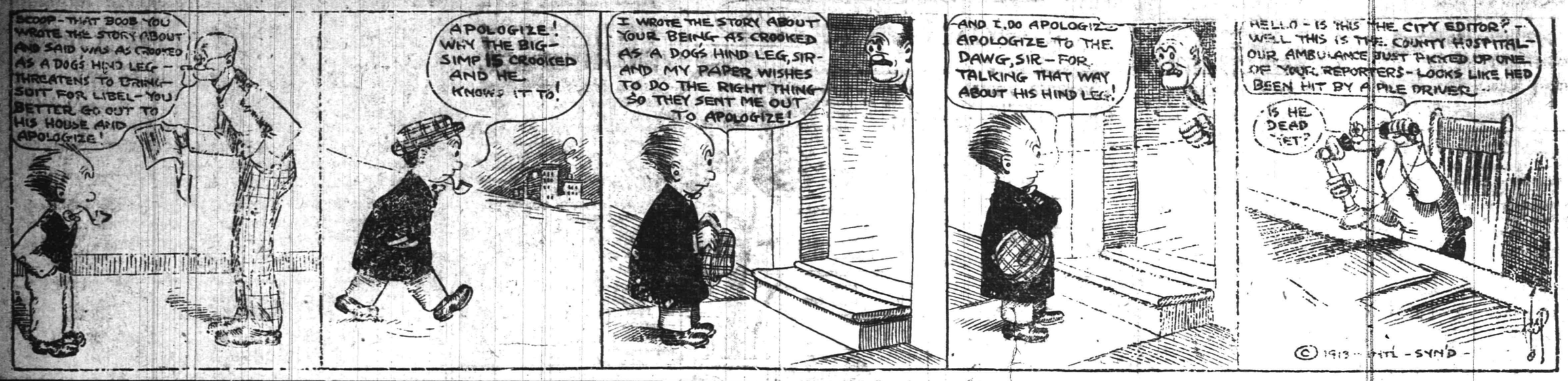

"MAC" SAYS

Where will the third N. P. H. S.-P. H. S. game be played? Although it was agreed to decide this question by a flip of the coin, some dissatisfaction is prevalent because someone booted the quarter on its third return trip. And now they want to raise the admission price! What for?

Although defeated the P. H. S. boys seem to be able to unearth a number of causes for their downfall, principally the "skating rinkety" condition of the floor. But with all of the excuses you have to hand it to N. P. H. S. for the game that quintet put up.

Taylor was held without a field goal until the opening of the second half, and then—well then he caged them at will. Twenty-one points isn't so bad, after all.

Something unusual was pulled off by Captain Townley, of the N. P. H. S. five, when he held slippery little Johnny Heron scoreless until the middle of the second half. John says that two slippery things don't go well together. Yes, the floor was a little icy, too.

Woodhull was another that failed to count until the final period was nearly up. Both of the N. P. H. S. guards did some tall sticking.

A double triumph for N. P. H. S. Just the same as last year when the boys won from P. H. S. one day and the girls came back the next with a victory, or vice versa. A big time in the village of Canada.

The girls have won their title but the boys still have another mixup to travel through.

Some more titles are due to be decided this week, one feminine and one masculine match. Both are due to be corking good battles in every sense of the word.

On the Saengerbund Hall court Friday night the Nonpareil girls, of this city, will play their second game of the series with the Trenton Y. W. C. A. representatives. The first was won by the Capitol City aggregation by two points and the locals will have to win the second to get a look-in at the New Jersey feminine title.

Saturday night on the Saengerbund court, the Ajax and Hope Chapel quintets will clash in the third and deciding game for the series championship. The Ritz cup is at stake and the battle ought to be one for blood.

New York Elks bowl here tonight. Captain Blatz and his crew will act as hosts.

Don't forget that Central New Jersey Baseball League meeting in the Frost building at 8 o'clock.

BASEBALL PRACTISE BEGINS IN EARNEST

Captain Good Will Put His P. H. S. Candidates Through a Stiff Training.

Baseball practice will be ushered in in earnest at the Plainfield High School this week when Captain Good will have his large squad of candidates on the gym floor for training under the watchful eyes of head coach Jack Martin and his assistants, Tommy Mullin, Eugene Lidgate and Louis Slocum. Material galore is available of the highest order and it now looks as though the coaches were going to have their troubles in picking nine of the best men without slighting anyone who is really worthy of an opportunity to display his ability against a rival scholastic aggregation.

The High School gym, while small, is adequate for a limited amount of practice such as will limber up the candidate's arms. No batting drill can be held in the small space but the pitchers and catchers will get their preliminary innings during the coming months while indoor work is on the card.

Bowling
OLYMPIA BOWLING ALLEYS
117 EAST SECOND ST.
WILLIAM F. WALTERS, Prop.

SPORTS OF ALL SORTS

A DETAILED ACCOUNT OF THE N. P. H. S. FIVE'S NOTABLE VICTORY OVER P. H. S.

A detailed score of the North Plainfield-Plainfield High School interscholastic basketball clash that took place on the Saengerbund Hall court last Saturday afternoon is given below with all of the minute scoring and penalty features of the game. The boroughites, it will be remembered came out on the larger end of a 41 to 35 score, thus making a third game necessary to decide the league title.

From the score below it can be seen that individual fouling was a prominent factor on the part of Townley, Heron, Brynarski and Good each of whom were penalized four or more times. N. P. H. S. committed fifteen fouls against the local player's twelve, while P. H. S. made good on nine tosses from the foul line against seven by the boroughites. Taylor was the high individual man, totaling up 21 points, while Good came next with ten. Taylor was held without a single field goal in the first half but scored all but one field goal in the final period and that one was made by Van Mater.

First Half.

Dunning was hurt during the first fifteen seconds of play and after claiming the allotted time out returned to the fray seemingly none the worse for the accident. Johnny Heron was caught walking with the ball and Taylor draw first blood on the foul attempt. Woodhull tied the score with the first of his string from the foul line when Taylor was caught fouling. Dunning soon put N. P. H. S. in the lead with a well directed field goal shot and Good evened matters up once more with the first of his contribution of field goals. Burner then rang up two points and Good once more retaliated with another. Woody made the score 6 to 5 when he was accorded another opportunity from the foul line when Townley held. P. H. S. took the lead for its last time during the contest when Brynarski registered a neat one from the field, "Skipper" hanging up two more penalties when Townley was censored and N. P. H. S. got two men in the way. Taylor bagged another foul and Van Mater then took a hand getting a field goal which was promptly squelched by Peacock with a similar shot. The score now stood 12 to 8 and with the aid of successive field goals by Van-Mater and Dunning, Taylor's fourth foul when Brynarski pinned him down, N. P. H. S. brought the score up to 16 to 10 and from then on never relinquished their lead.

After this bombardment Woodhull took advantage of another infraction of the rules levied on Captain Townley for holding, and this put an end to the P. H. S. five's scoring in this half, although Woodhull was given another try from the foul line and failed, after pocketing five in succession. After P. H. S. let up Taylor got a point on Brynarski's holding, Dunning managed to push the ball in for two points after Taylor missed a try and at this stage Brynarski was compelled to retire for three minutes with a rap on the head. Dunning was knocked out once more a few minutes after Brynarski returned and returning to the game promptly caged the final basket of the first administration.

Second Half.

P. H. S. opened the final period with a rush, Good caging the first goal but this one was quickly followed by Taylor's first field goal of the game. Taylor then missed a foul levied on Peacock, Good bagged another two pointed and Townley got a beautiful field goal while lying on the floor. Taylor took another and Woodhull registered a foul when Dunning was caught snuggling too close to Good and another when Rimmer levied a two man penalty. Burner was discovered pushing and Woodhull again did the trick. Brynarski took a hand in the foul shooting when Dunning was penalized and made good. P. H. S. continued its short lived scoring spasm when Good rang up a two point fare his third of the half, Brynarski missed a foul when Dunning clinched again and Wodhull missed another when Townley was caught holding Heron.

Taylor broke in at this juncture with a field goal and Heron pocketed a long chance, his first of the game. Taylor took another field goal and "Skip" annexed a spectacular side shot, the prettiest of the contest. Heron got another field goal, Woodhull and Brynarski missed penalties levied on Taylor and Dunning and Taylor broke in with another field goal. Heron chalked up his third field goal of the half and Brynarski was forced to retire with a rap on his head. At this juncture the principal of the North Plainfield High School showed some rare evidences of "sore head" when he openly declared that Brynarski was "putting on" and had nothing the matter with him. It is a well known fact that the P. H. S. guard has had considerable trouble with his head in games this year and would be the last one to be accused of such a misdemeanor. Just a little case of wanting to have something to say!

After a brief interval the P. H. S. guard returned to the game and Taylor started some more scoring on Heron's foul. Woodhull missed a foul called on Van Mater and Taylor counted for a point when two P. H. S. men came into contact. Peacock came into the limelight here with a field goal which was followed by the prettiest piece of work in the game. By some brilliant team work N. P. H. S. sewed up the game when it scored a trio of consecutive field goals following each other almost instantaneously. Taylor made two of these and Van Mater one and Good completed the scoring of the memorable contest with a field goal. North Plainfield High School 41, Plainfield High School 35.

AUTO CARS TO RACE.

Westfield, Feb. 25.—Resulting from a long-standing difference of opinion between Harry Miller and William Weldon, as to the relative speed possibilities of their cars, they are to have a race over the Long Island course next week, for a distance of five miles, owners to drive the cars. To avoid the possibilities of being haled to court, as they were a year ago, when they had a trial of speed on Broad street, they are going out of the State to try conclusions.

NEW YORK ELKS IN SERIES WITH LOCAL HERD TONIGHT

The Plainfield Elks' bowling team will entertain the antlered bowlers of New York on the local alleys tonight in the series that was originally scheduled for Thursday night. The metropolitan manager requested the locals to roll tonight instead of Thursday and his request was granted.

A large delegation of rooters are expected to accompany the visitors on their trip to Plainfield tonight and as the New Yorkers are fighting hard for third place in the league race the followers' enthusiasm has been keyed up to a high pitch.

STATE TITLE GAME HERE FRIDAY NIGHT

Nonpareils and Trenton Y. W. C. A. will Meet in Second Game in Saengerbund.

Trenton Y. W. C. A. will send its representative basketball quintet here next Friday night to contest the second game of the series for the New Jersey feminine basketball championship with the Nonpareil girls' team, of this city. The second contest will be played on the Saengerbund Hall court and because this floor is neutral to both of the contesting teams the game ought to be an especially close one. The initial game was played at Trenton, Saturday night, February 8, and resulted in a defeat for the Plainfielders, their first of the season. Although the Capitol City five pulled out ahead by a slim margin of two points it plainly exhibited its superiority over the local aggregation on the Trenton floor and the Queen City representatives anticipate a stiff fight in the second contest.

In the first of the series the Trenton players had the advantage of playing on their own court and their familiarity with their own floor plainly exhibited itself, both in shooting and passing. At Trenton the winners had a band of cohorts numbering close to 500 and when they come to Plainfield this means of spurring the team on will be absent, although the present holders of the State title have won a host of admirers in this city, where they have appeared in a number of closely contested contests.

Each of the aspirants for the State laurels have an individual point gainer that has scored most of their respective points in each contest played this and other seasons. Trenton has the wonderful little Miss Dorothy Hayes, who has gained a State wide reputation for her basketball prowess. Not only does she possess unusual basketball ability but is an all around athlete, taking an active part in track and gymnasium work. The Plainfielders have Miss Helen Hummel to rely on for their scoring and the tallies she has run up while playing forward have won many contests for the Nonpareils. The game will probably resolve itself into a scoring battle between these two point getters and as both are unfamiliar with the Saengerbund court it will also give somewhat of an insight to their respective ability.

COURT BATTLE FOR SERIES CHAMPIONSHIP

Hope Chapel Will Meet the Y. M. C. A. Ajax on Saengerbund Court Saturday.

The Y. M. C. A. Ajax and the Hope chapel basketball teams will meet in the third game of their series on the Saengerbund Hall court next Saturday night, each aggregation having annexed one contest to date. As an incentive to spur on the rivalry existing between the two teams, if an incentive is needed, the Ritz Company has offered a handsome silver loving cup to be awarded to the winner of the series and the trophy is now on display in their store windows. The intense rivalry that exists between these local basketeers is of the friendly sort and as both of the contenders have a large contingent of loyal supporters the game Saturday night will probably be one of the most interesting staged in this city during the present season.

Hope chapel has been piling up an endless string of victories having met with but one reverse this season and that one was administered by the Y. M. C. A. Ajax, the same team that they will line up against on the Saengerbund Hall court Saturday night. The Ajax, on the other hand, have been putting up a great article of basketball, but their string is by no means as creditable as the Hope contingents.

MANAGER SPENCER ANNOUNCES DATES

N. P. H. S. Schedule Contains 22 Games Including Interscholastic Series.

Baseball practise at the North Plainfield High School will be started as soon as the weather permits and Captain Frank Dunning is watching the tactics of the weather man for indications of a warm spell. Manager H. Newton Spencer has completed a schedule of twenty-two games and but three games are pending. The card this year is one of the stiffest ever placed before a borough nine and besides the series for the interscholastic championship consists of contests with New Brunswick, Somerville and Summit High Schools.

An abundance of fast material is available and there are a number of last year's veterans still in school around which a nucleus can be formed for a championship nine.

The schedule of games as arranged by Manager Spencer is as follows:

Saturday, April 4—New Brunswick, here.

Wednesday, April 9—Roselle, at Roselle.

Saturday, April 12—Somerville, at Somerville.

Wednesday, April 16—Woodbridge, here.

Saturday, April 19—Summit, here.

Wednesday, April 23—Leal's, at North Plainfield.

Saturday, April 26—High Bridge, at High Bridge.

Wednesday, April 30—Bernardsville, here.

Saturday, May 3—Plainfield, at North Plainfield.

Monday, May 5—Reading Academy, here.

Wednesday, May 7—New Brunswick, at New Brunswick.

Saturday, May 10—Pending.

Wednesday, May 14—Roselle, here.

Saturday, May 17—Somerville, here.

Wednesday, May 21—Bernardsville, at Bernardsville.

Saturday, May 24—High Bridge, here.

Monday, May 26—Summit, at Summit.

Wednesday, May 28—Leal's, at Crescent Oval.

Saturday, May 31—Pending.

Wednesday, June 4—Pending.

Saturday, June 7—Plainfield, at Parker Field.

Wednesday, June 11—Reading Academy, at Flemington.

The Interscholastic League will be run again this year and the games mapped out for N. P. H. S. are in this schedule. No trophy has as yet been offered but it is probable that some local merchant or someone interested in the athletic welfare of local schools will place one up for competition before long.

DONLIN TO PLAY, BUT NO BASEBALL

Statement He Made to a Daily Press Reporter is Coming True.

Mike Donlin, the famous ball player, who appeared in this city last month as a member of the play "Between the Showers," seems to be making good on the statement he made to a Daily Press reporter when in this city to the effect that he would not let the National pastime conflict with his theatrical engagements under any circumstances. Manager Dooin, of the Phillies, has about made up his mind that he will have to do without Donlin for the season as the versitile "Mike" has informed him by letter that he thinks he will retire from the game and stick to vaudeville.

When in this city Donlin said his theatrical engagements would carry him far into April and the season will be so far advanced then that Donlin does not think he can get into condition to be of any service to the Phillies this year. Manager Dooin says if the mighty swatter stops now he will never be able to play baseball again.

Donlin would not be blacklisted for failing to report to the Phillies but would simply be carried on the reserve list for a couple of years and as far as organized baseball is concerned would still be their property.

ANOTHER VICTORY FOR FIRST CLASS

Freshies Increase the Length of Their Fast Growing String of Victories.

With only one break in their long string of victories the Freshmen basketball team again defeated the Seniors at Saengerbund Hall yesterday by the score of 36-30. The game was very slow and neither team was sure of the victory until the final blow of the timer's whistle. The scoring was of a zig-zag nature from the start and the first half ended with the first year men leading by eight points, the score being 22-14.

In the second period the Seniors made a desperate spurt but failed to obtain the lead by only four points.

The score:

FRESHMEN.

	G.	F.	P.
Kirch, f	3	0	6
Townley (capt), f	1	3	5
Newkirk, c	3	0	6
Welling, g	5	1	11
Parsch, g	4	0	8
Dawe, g	0	0	0
	16	4	36

SENIORS.

	G.	F.	P.
Kline (capt.), f	7	7	21
Spencer, f	1	1	3
Schmidt, c	2	0	4
Underhill, g	0	0	0
Fetherstone, g	1	0	2
Herrmann, g	0	0	0
	11	8	30

Referee, Mr. Phelps.

STANDING OF THE TEAMS.

	W.	L.	P.C.
Freshmen	4	1	.800
Senior	4	3	.560
Sophomore	1	3	.250
Junior	1	3	.250

BASEBALL LEAGUE MEETING TONIGHT

Consultation for the Purpose of Reorganizing the Central N. J. League.

A meeting of the baseball promoters in the Central New Jersey Baseball League will be held in the Frost building tonight to make final preparations for the opening of the 1913 pennant race. At the preliminary meeting held here several weeks ago the initial call for teams was issued and since that time the response has been general, numerous aggregations signifying their intention of securing franchises in the organization. The promoters have been looking around for the best nines playing the game and only those of representative strength will be accorded a berth on the league circuit.

Among the teams that were in the league during its regime two years ago and one that looks like a strong contender in the coming race for title laurels is High Bridge. A large gathering of rabid fans in that burg was held in Croendyke's store the other night for the purpose of reorganizing the nine and the High Bridge Athletic Association will once more control the interests of this baseball combination. It has been rumored that Jack Torpey, the veteran backstop, will manage the High Bridge team and under his guidance it goes without saying that the villagers will be heard from. New officers were elected at the meeting and it was voted that the team make application for admittance into the Central New Jersey League.

Besides the High Bridge delegation a number of other old time ball teams have already started the process of reorganization and will have representatives at the meeting tonight. Among the latter are Somerville, Bound Brook, Cranford, Westfield and New Brunswick.

JUNIOR ATHLETES PERFORM IN SPRINGBOARD HIGH JUMP

Springboard leapers performed in the employed boys' class at the Y. M. C. A. last night. The event, although somewhat of a novelty, brought out a big representation and some good marks were chalked up by the youngsters. Kirch won the event with a jump of 5 feet 3 inches, while Dorr was the runner up with 5 feet 2 inches to his credit.

The results:

Kirch	5-3
Dorr	5-2
Clawson	5
Bohl	5
Dilch	4-10
D. Berse	4-8
Moore	4-8
Vesey	4-8
Causbrook	4-6
Coon	4-6
Vail	4-6
Bach	4-4
Debele	4-4
Hafner	4-4
Brocco	4-2
Gay	4-2
Velard	4

PHILLIES TO SUNNY SOUTH.

Philadelphia, Pa., Feb. 25.—With a big bunch of players in his squad, Manager Dooin, of the Philadelphia National League team, left today for the spring training camp at Southern Pines, N. C. The Phillies will spend about three weeks at the training grounds. On the way home they will engage in a number of exhibition games, the last of which will be with Baltimore, March 30 and 31. The spring series with the Athletics will begin on the home grounds here April 1 and continue to April 8. The next day the Phillies will have the honor of playing the first championship game at Ebbets Field, Brooklyn.

Classified advertising will find a business backer for any good proposition.

—Use Press want advs. in finding that new job—thus showing evidence of your ability to fill it.

A Standard of Quality for Years
Bartholomay
Rochester
Rienzi Beer
Never be without the Quality brew. Its cheering, health-giving qualities invite contentment.
A fine beverage for the home.
Distributed by
Henry Haurand
Plainfield, N. J.
Telephone 220

SHEDS SOME LIGHT ON SEWER PROBLEM

Frank J. Hubbard's Instructive Discourse on History Disposal Question.

Having made a careful study of the local sewage problem and being well versed with the many details, Frank J. Hubbard was invited to address the Men's Club of the Seventh Day Baptist church and he reviewed the whole agitation from its inception nineteen years ago when Plainfield's first system was installed.

Mr. Hubbard said in part:

"Up to the present time the whole problem has been as to methods of sewage disposal and as the state of the art has advanced we have kept fairly close pace with it, being driven thereto by the necessity of keeping Green brook as 'pure' as possible. The original disposal plant was nothing more or less than a sand filter on which we discharged the sewage in its raw state. The sewage percolated through these sand beds to pipes at the bottom leading to the brook and for a year or two the effluent was as clear as crystal. The dried sludge was raked off the surface of the beds and the process repeated. This worked with entire satisfaction at first, but the sand was too fine for the amount of sewage and quickly clogged until the method was discontinued in 1900 and the present plan of septic tanks and contact beds was adopted. These were condemned after ten years of service as inadequate.

"Some of you know that when the sewers were originally built the sewer beds were proposed to be located below Dunellen on the very site now selected for the new plant, but the plans were changed owing to opposition. Keep in mind that the present location was much more isolated nineteen years ago and there was less objection to placing that part of the system in the then far off limits of the city.

"The present proposed plan began to take definite shape two years ago when engineers were called in to investigate and report. Their recommendations in April, 1911, were for the entire rebuilding of the plant, substituting the Imhoff tank, at a cost of $180,000. At this point North Plainfield came in and from that time has been directing our destinies.

"The first proposition was that Plainfield build a plant and take in the borough on the basis of a fixed price per gallon of sewage purified. Beyond any shadow of doubt this was the best solution of the problem if for no other reason than to avoid complications bound to arise in future extensions. In fact it has been said that an agreement was made verbally on the basis of about $25 per million gallons of sewage treated.

"With the abandonment of this plan our troubles commenced and there has been more discussion about where to go with our disposal plant and how to get there. Not less than six plans have been presented, designated as the Zvolnak site, Cramer site, Darling site, direct line, gravity line, Bonhamtown site, etc.

Mr. Hubbard then described somewhat in detail each plan and the sites mentioned. When the Darling site proposition came up, Mr. Hubbard thought to throw a little real light on the subject and submitted a plan for pumping the sewage to a point near Bonhamtown, where it would be purified in an almost desolute region—the effluent to be turned into tide-water. Mr. Hubbard speaking of this said: "No less a person than Frank Bergen, an authority on the water supply of this section and a deep student of the sewer problem on account of its relation to his water interests, said that this was the best solution of the problem that had been presented. The cost was estimated at half a million dollars and the present annual pumping expense about $3,500.

"The city estimated the cost of their plan, exclusive of disposal works, at $107,000, with a small pumping charge to add—the borough got out their figures as $140,000, and showed from their point of view, that it would be necessary to pump continuously on the city proposition at a cost of not less than $3,500 per annum, which amount, capitalized at 5 per cent., would be $63,000, thus bringing the cost of the city plan up to $170,000 or $30,000 in excess of the borough plan.

"But in all this comparison of figures some things appear to have been avoided, or at least overlooked.

"First, a gravity sewer will mean an additional pumping plant for Plainfield, to take in the lower end of the city below Clinton avenue. This will cost not less than $15,000 and involve a capitalized operative cost of at least $20,000 more. Second, Dunellen will have to pump all of her sewage for a long distance, for which a capitalized cost of $10,000 would be ridiculously low. Third, the right of way cost will undoubtedly be $7,000 or $8,000 more on the gravity line than on the direct line owing to the longer distance it will be necessary to go through private property.

"As affecting Plainfield, then, we would pay 68 per cent. of $140,000 estimated cost and of $8,000 additional cost of right of way, plus $35,000 for the additional pumping plant, or a total of $135,600 as against 68 per cent. of $170,000 or $115,600. In other words, I believe that $20,000 is a conservative estimate of the excess cost Plainfield will have to bear by reason of adopting this round-about gravity line, rather than the direct line.

"In addition to the $20,000 added cost noted above it might be well to note that the line passes directly through the Cramer site and the cost from there to the Darling site is $20,000, of which the city pays 68 per cent. or $14,000."

Referring to the system proposed Mr. Hubbard said: "On the other hand there are certain disadvantages in the use of the Imhoff tanks such as greater expense in construction and in cost of treatment. This latter item is largely due to the facilities that must be provided for the digestion of sludge in chambers holding accumulation of perhaps six months. Another item of added cost is the royalty of about $50 per 1,000 population served. This is a license for the use of the process during the life of the patent. In the case of Plainfield it would amount to about $1,200 to $1,500.

"So much for the system. Probably ninety per cent. of the people say, 'Why don't we go to tide-water? Well, for two or three reasons, one of which is that it would cost about a million and a half to continue on down Green brook and the Raritan River to tidewater and another is that after we got there we would have to build just the same kind of disposal works as those we are now planning—further than that, after we got beyond Bound Brook we would have to pump every gallon of sewage.

"Eliminating from consideration the Bonhamtown plan, which I proposed, I have no hesitation in saying that some such general scheme as the present one proposed is the best possible for the communities interested if we can 'put it over,' but whether we can or not remains to be seen.

"As to the agreement between Plainfield, North Plainfield and Dunellen, it fixes the proportion of cost and operation for Plainfield at 68 per cent., North Plainfield 25 per cent. and Dunellen 7 per cent. Under the law this gives the city and borough each one vote and Dunellen has no vote. It may be that the tail is wagging the dog but the tail and the dog have certainly got to wag together in this case.

"Dunellen has the use of its force main entire, while the borough has the use of 25 per cent. of the capacity of the Rock avenue siphons which it cannot possibly use, and the borough is given the right to rent its percentage of capacity to any corporation, individuals or municipalities that may require the use of two twenty inch siphons.

"In other words, when Plainfield needs this capacity in full, as she very likely will in a few years' time, then we will have to pay the borough rental on this siphon, or if Fanwood, Bonnie Burn, Mt. St. Mary or any other place sewer through here the borough would reap the benefit. The measure seems to be to put Plainfield in a very unfortunate position to pay rental to North Plainfield for something they particularly desired for their own benefit, and all the more so because it will probably be but a short time before we need it and have to pay rent."

JUBILEE BIRTHDAY PARTY FOR THOMAS HENDRY

In honor of his fiftieth birthday anniversary, which occurred on Friday, February 21, a "jubilee birthday party" was arranged by William T. Hendry for Thomas Hendry, of West Fourth street. Donald McInnes, on behalf of the guests, presented Mr. Hendry with a handsome gold pin set in pearls, with an amethyst centre. In addition Mr. Hendry received many other gifts from relatives and friends.

Mr. Hendry in responding said that the tributes made him feel as though he was only in the infancy of his age instead of being fifty years old. During the evening there was an informal program of vocal, instrumental music and recitations by Miss Grace Blair, Miss Lena Burke, Miss Elizabeth Doig, Miss Edith Robinson and Mr. Page. Dancing and refreshments were also features, and the company joined in singing the "Star Spangled Banner" before going home.

Although of Scotch descent, Mr. Hendry loves the land of his adoption, where he has spent more than half of his life. He has lived in this city a quarter of a century. He is president of the Men's Club of Hope chapel, where he is popular with the men. There were guests at the party from Scotland, New York, Brooklyn and Plainfield.

TEACHERS' TENURE REPEALER.

Trenton, Feb. 25.—Miss Elizabeth A. Allen, of Hoboken, secretary of the Teachers' Retirement Fund, was at the State House last night circulating copies of a circular letter sent broadcast over the State to Boards of Education and purporting to be signed by the Pleasantville School Board. The circular urged the School Boards to unite in favor of the passage of an act to repeal the teachers' tenure of office law. The New Jersey State Teachers' Association claims the circular was a fake and was not formally issued by the Pleasantville Board. Miss Allen is also secretary of the legislative committee of the State Association.

—Use Press want ads.

Classified advertising will get your name on a pay-roll once more!

A FEW LEADING CHARACTERS WHO FIGURE IN THE DESTINIES OF WAR SCARRED MEXICO

At a moment when things in Mexico seemed at last to be approaching a peaceful settlement as a result of the ousting of President Madero and the birth of a new form of government, headed by General Huerta, the news was flashed that another uprising is imminent. Reports received from the stricken country make it evident that the insurrectionists in the outlying States would continue their fighting. General Pascual Orozco is the leader of this new movement. The latter opposes the selection of Huerta as President. Marcia Hernandez, whose portrait is shown herewith, was stabbed while walking along the street and was killed. He was a brother of the Madero Minister of the Interior.

LIEUTENANT JIMINEZ RIVEROLL, WHO WAS SHOT WHILE DEFENDING PRESIDENT MADERO FROM ARREST

X-GENERAL OROZCO AND STAFF (IN NORTHERN MEXICO).

MEXICO'S PROVISIONAL PRESIDENT, U. S. TROOPS EMBARKING AND MEXICAN INSURRECTOS

INSURRECTOS ARMING THEMSELVES FROM FEDERAL STORES CAPTURED IN THE ARSENAL © BY AMERICAN PRESS ASSOCIATION

GENERAL VICTORIANO HUERTA

General Victoriano Huerta, right hand man of Francisco Madero, is now the Provisional President of Mexico.

General Madero has been thrown in prison by General Blanquet, whom he trusted as one of his commanders.

Every other member of the Madero Cabinet has been put in prison, with the exception of Ernesto Madero, an uncle of the General, who heard of the impending arrests and fled.

General Blanquet is considered the prime mover in this sudden switching in the revolt.

Ready for service in Mexico, either to protect Americans or to intervene in the civil war raging in the Mexican capital, two detachments of United States marines are on their way from Philadelphia and Norfolk, bound for Guantanamo, Cuba, to be held there for further orders.

PATIO OF THE Y.M.C.A. BUILDING, RECAPTURED BY FEDERALS DIAZ HAD A BATTERY OF MACHINE GUNS ON THE ROOF

MARINES AT PHILADELPHIA NAVY YARD READY TO EMBARK

In the above photographs are shown General Huerta; an actual scene in the fighting zone in Mexico City; United States marines ready to embark, and the interior of the Y. M. C. A. Building, in Mexico City, which was taken by the revolutionists and later captured by the federal troops.

The Man Who Loves

his family is not satisfied with merely providing for them *now*. He protects their *future* also through Life Insurance. A great variety of low-cost policies for the family man are issued by

The Prudential

Founded by JOHN F. DRYDEN,
Pioneer of Industrial Insurance in America

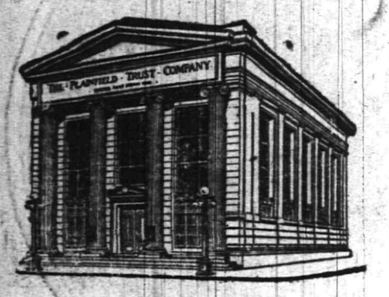

Last Week
Hundreds Joined the
Christmas Savings Club

That no one may be left out, The Plainfield Trust Company will keep the Club open until the close of business on Saturday of this week.

Two week's before Christmas checks for the following amounts, with interest at 2%, will be distributed to members:

Class 2	$26.08	Class 5	$45.15
Class 2-A	$26.08	Class 5-A	$45.15
Class 100	$42.00.		

You may be enrolled as a member in as many classes as you desire. A large supply of CLASS 100 is now on hand.

THE PLAINFIELD TRUST COMPANY

Co-operative Coal Business

Egg Coal - - - -	$6.25	per ton
Nut and Stove - -	6.50	" "
Pea Coal - - - -	5.00	" "

with 25 cents per ton Discount for cash or payment in 10 days

WHAT IS OUR PROPOSITION?

Business Man---Housewife---It is to YOU that we wish to talk. Our big reduction in the price of coal is not a dream; it is not the wild imagination of business inexperience; it is based on a simple but sound business principle. Low priced Coal is not only a possibility---it is a FACT---it is here to stay---IF YOU---co-operate with us.

Wadley & Goodenough

208 Madison Ave. Tel. 887

READ OUR AD EACH DAY

PHOTOS MATZEN

LARGE PICTURE FREE!

With one dozen of our 1a Cabinet Photographs we will give free one large (16x20 in.) Platinograph for framing.

CHRISTIAN F. MATZEN
The Photographer.
131 E. Front St. Tel. 867-W

RITZ Inc.
BABCOCK BUILDING
CANDIES. ICE CREAM.
DAINTY LUNCH

—Press Wants are an inexpensive, quick-action means of communication between employe and employer

---

AMUSEMENTS.

PROCTOR'S

THE HOME THEATRE
MOTION PICTURES AND VAUDEVILLE

DAILY, MATINEE AND NIGHT AT 2 P. M., 7 P. M., 9 P. M.

NEW PICTURES DAILY

EVERY SHOW GIVEN IN FULL

NEW COMPANIES MONDAY AND THURSDAY

TODAY'S VAUDEVILLE

SEARL ALLEN & CO.,
Comedy Sketch,
"THE PROMOTER."

MASTIN AND MELVIN,
"THE MESSENGER BOY AND THE ACTRESS."

WALSH & READING,
"THE HOD CARRIER AND THE BOY."

JEROME & WALKER,
Colored Singing Comedians.

PRESTO,
Novelty Musician.

Five Reels of Moving Pictures.

ORGANIZED 1864

THE FIRST NATIONAL BANK OF PLAINFIELD.

A COMMERCIAL BANK WITH SAVINGS and SAFE DEPOSIT DEPARTMENTS.

FOUR PER CENT. INTEREST PAID ON SAVINGS ACCOUNTS.

CARL SILBERT'S JEWELRY STORE

is now located at

255 W. Front St

Opposite Postoffice.

LOOK FOR WHITE STREET CLOCK

IDLE MONEY

For the deposit of funds pending permanent investment, we commend our checking department, where they will earn 3% interest.

For an investment of permanent character that will require no looking after, we suggest an account in our Special Department subject to 4% interest. If a higher rate is desired, we offer gilt edge mortgages on Plainfield property netting from 5%. We suggest an interview.

THE STATE TRUST COMPANY
$100,000.00.

New Dancing Class

WEDNESDAYS, at 332 EAST FRONT ST.

Children's Class, 3:30 to 5 o'clock; preliminary steps, polite training, waltz, two-step, and many new fancy dances.

Advanced class, 5:00 to 6:30 o'clock; Waltz, two-step, Boston, Spanish Aviation, Harvard Tango, Grapevine Dances, all the latest steps in the new dances.

Adults' class at 8:30 o'clock, all the latest and new Ballroom Dances; also private instruction.

For terms or further particulars address
MISS HUNTINGTON.
332 East Front St. Telephone 501-R.
2 5 1mo

EYES

For Tired Eyes and Dull Headaches consult

ROBERTS
EYE SIGHT SPECIALIST
Eyes examined FREE
Eye Glasses $1.50 up
148 East Front St.

SMALLEY BROS.

BUTCHERS
CHOICE MEATS

GAME IN SEASON.
ROASTING AND BROILING CHICKENS A SPECIALTY
BERKSHIRE SAUSAGE (none better).
Orders called for and delivered.
Telephone 88-A.

HARDWOOD FLOORING

PARQUETRY
OLD FLOORS REFINISHED.
GEO. E. WATT
150 North Ave. Tel. 833-W.

A few lines of classified advertising will do the work of ten thousand placards.

---

208 **ROTH & CO.** 802

Wednesday Specials

Fresh Plate Beef, lb	8c
Fancy Rib Roast, any cut, lb	16c
Sirloin Steak, lb	20c
Porterhouse Steak, lb	
Forequarters of Lamb, lb	12½c
Lamb to Roast, lb	
Hindquarters of Lamb, lb	16½c
Loin of Pork, lb	16½c
Pork Chops, lb	
Eggs, dozen	20c
Butter, lb	30c
Shad, each	45c
Smelts, 2 lbs for	25c
Snapper Blue, lb	10c

Flounders, also Bluefish, Haddock, White Fish, Weakfish and Salmon.

Zeek Baking Co.

174 East Front St.

Sanitary, Clean and Pure
Is our Bread you may be sure
That's the kind of which we boast
Don't forget to buy "FOREMOST"

Where Quality is "Foremost"

Telephone 1065

We Give S.&H. Green Trading Stamps. Ask For Them

PURE LARD 12½c

Ex. Spe. for this week—Usually sold at 15c a lb

MARIE ELIZABETH **SARDINES** MARIE ELIZABETH

A&P **3 cans 25c** A&P

A delicious Fish in oil---Usually 10c a can

Kellogg's Toasted Corn Flakes, a package	10c	Sultana Baked Beans, can	10c
Shredded Wheat, a pkg.	12c	Sultana Plums, a can	15c
R&R Plum Pudding, can	7c	A&P Pears, a can	20c
A&P Buckwheat, a pkg.	10c	Columbia River Salmon, No. 1 a can	22c
		A&P Brand Salmon, No. ½, a can	14c

Best Creamery **BUTTER** What are you paying for BUTTER? Only Inferior Butter can be sold cheaper. A POUND **38c**

Golden Drip Syrup, a jar	10c	Seedless Raisins, a pkg.	10c
Mixed Herring, a keg	80c	Sultana Tomatoes, a can	10c
Milchner Herring, a keg	90c	Sultana Corn, 3 cans	25c
Underwood's Clams, a can	10c	Basket Figs, each	15c
Gorton's Codfish, lb brick	15c	Pitted Dates, a pkg.	12c

EGGS A BIG DROP

Selected, a dozen	25c
Wildmere Brand, a dozen	27c
Sunnybrook, every egg guaranteed, a dozen	29c

PEANUT BUTTER, Very Healthful LB . 11c

10--STAMPS FREE--10
WITH EACH OF THE FOLLOWING GROCERIES:

1 box Shaker Salt	10c	2 cards Mother's Ironing Wax, each	5c
2 cakes A&P Sweet Chocolate, each	5c	1 pkg. Grandmother's Oats	10c
1 bot. Bull Head Catsup	10c	1 jar A&P Smoked Beef	15c
1 bot. A&P Cider Vinegar	10c	1 jar A&P Jam	15c
1 can Pumpkin	10c	1 can Sultana Spice	10c

20 S.&H. stamps WITH 7 CKS. A&P LAUNDRY SOAP . 25c

The Great Atlantic & Pacific Tea Company

Tel 117. 137 to 139 WEST FRONT STREET.
FREE SUBURBAN DELIVERY.

We Give S.&H. Green Trading Stamps. Ask For Them

AMUSEMENTS. AMUSEMENTS.

PLAINFIELD THEATRE

TONIGHT---MOTION PICTURES
3 Shows Daily---2 p. m., 7 p. m. and 9 p. m.
Come any time, stay long as you like. New Pictures Every Day.
Photo Plays—Scenic Pictures. Admission
PRICE 10c—NO HIGHER.

SATURDAY, MARCH 1—MATINEE AND NIGHT
WILLIAM A. BRADY, Ltd., Presents
BY GEORGE BROADHURST **"Bought and Paid For"** THE GREATEST PLAY OF THE DAY
SEATS NOW SELLING
Prices—Mat. 25c, 50c, 75c, $1; Night 25c, 50c, 75c, $1, 1.50

It's Always Safe

To speak to a twin for if he don't know you, he supposes his brother does. That's why it is safe for you to speak to a representative of the GLOBE INDEMNITY COMPANY, twin brother to THE LIVERPOOL & LONDON & GLOBE INS. CO.

We are sole agents for both companies.

Automobile fire at 1½%.

REAL ESTATE LOANS RENTS **GEO. M. CLARKE CO.** Babcock Bldg. Telephone 205 Plainfield

INSURANCE OF ALL KINDS.

HERALD IT ABROAD.

If you have property to rent, let it be known. The widest publicity is obtained through the Press classified advs.

PLAINFIELD DAILY PRESS

THE WEATHER.

Snow or rain tonight and Thursday; warmer.
Max., 32; Min., 14.

Established May 10, 1887. TWELVE PAGES. PLAINFIELD, NEW JERSEY, WEDNESDAY, FEBRUARY, 26, 1913 TWELVE PAGES. Two Cents a Copy, $5 a Year.

MARTINE LAUDS HIS OWN STATE

Belittling Words of Senator Owen Stirs "Our Jim" to Jersey's Defense.

HE TAUNTS OKLAHOMA

Man From Baby State Poked Fun But the "Farmer-Orator" Got Back at Him in Great Style by Telling Some Facts.

Washington, Feb. 26.—Herewith is presented for the perusal and admiration of all those who read Senator Martine's penegyric of his own beloved common wealth. It was inspired on the floor of the Senate Monday afternoon by the disdainful attitude of Senator Owen, of the faroff and infant State of Oklahoma.

The man from the baby State poked ridicule upon the appropriations for some of our best known waterways, such as Cheesequake Creek, Raccoon Creek, Woodbridge Creek and the much-abused Elizabeth River. But listen to the man from Plainfield tell it to the man from Oklahoma, as officially reported by the Senate's most competent stenographer.

"I was absent from the chamber during the remarks of the Senator from Oklahoma (Mr. Owen), but I feel that I would be utterly an insufficient Senator if I should keep my mouth closed after the unfortunate reference made in a belittling way to the appropriations for the commonwealth which I in part represent.

"I realize that many of these names may not seem dignified to the Senator from Oklahoma—Raccoon Creek, Toms River, Shrewsbury River, Tuckerton Creek, Woodbridge Creek. How blessed Oklahoma would be if it had the most insignificant one of these creeks wandering through your commonwealth;"

"We would be glad to have them," interjected Mr. Owen.

"My friend from Oklahoma refers in a belitting way to these various appropriations, such as the Elizabeth River improvement. According to the report submitted the amount is $15,543. Let me say to you, I am proud of it that I appeared before the committee of the House and urged that appropriation should be made $50,000, and I did it for this reason:

"I realize that Kill von Kull and Elizabeth River, passing up from the great harbor of New York city, bears a tonnage each year that outstrips the tonnage that passes through the great Suez Canal. The great contest is for cheaper transportation, cheaper bread and butter. The wharves and docks in the great city of New York, my birthplace, are fairly congested, until now the problem confronts us, where can the great ships that are building for maritime commerce of the world find a mooring?

"There seems to be no hope on the New York side, but just across the Hudson River the State of New Jersey offers them an abiding place, and the world's commerce, in fact, may be taken care of there.

"We ask that this channel of Kill von Kull and the improving of Elizabeth River may have attention in order to afford better shipping facilities and thereby cheapen food, cheapen bread to the country and to the world.

"Here, for Newark Bay and the Passaic River and improvements, $300,000 is appropriated. Remember, this is right at the threshold of the great metropolis of this country. The city of Newark has a population today of about 370,000 people. We are a thriving hive of industry. Everything in the manufacturing line, from a cambric needle to a locomotive, is manufactured there. We are a great shipping point.

"For improving Shrewsbury River and maintenance is the sum of $10,000. The shipping that passes through there each year runs into hundreds of thousands of tons. Toms River is not dignified much in name, but they only ask for a pittance of $1,000. That is one of the paltry sums that my friend would sneeringly refer to.

"Woodbridge Creek is within eight miles of my home. It it were called Woodbridge River it would have more character, for the name creek seems insignificant. Let me say to you that Woodbridge Creek and the whole section thereabouts is fairly laden with a clay product that is manufactured into almost every conceivable shape that is known to civilization today, and thousands upon thousands of tons each year are shipped from that point, and more would be shipped with more liberal facilities.

"I have no cavil with the Senator from Oklahoma, but, oh, that he might get out and with bigger, broader lens see the splendid coast of the great country of which he is an humble member."

—Women's sole and heel, 60c to 75c, at "U. S. Shoe Repairing Co.," 132 East Front street. ***

HAROLD SERRELL GOES TO REWARD

Aged Lawyer Succumbs to Complications After a Long Illness.

A FORMER CITY FATHER

Prominent Locally and Highly Respected—Wife and Five Children Survive Him—Funeral Plans Not Completed.

Harold Serrell, aged 61 years, died this morning at his home, 36 Myrtle avenue, North Plainfield, following a long illness of complications attended with severe heart trouble. His death, however, was sudden and rather unexpected for the reason that about a week ago he appeared to be improving and the family was able to dispense with the services of a trained nurse. While Mr. Serrell's illness was of long duration it was not until last November that he was compelled to give up business. At times since then his condition was critical, but he would rally and revive hopes that he might recover.

Mr. Serrell was the oldest son of the late Mr. and Mrs. Lemuel W. Serrell, who lived for many years on West Front street, occupying the property now owned by Mrs. George Giebelhouse. Mr. Serrell was born in Brooklyn. He came here with his parents in 1870 and after residing in this city for a number of years removed to Myrtle avenue, the borough. He was elected a member of the Common Council from the Fourth ward in 1896, serving but one term. He was a member of the finance, laws and ordinances, lights and trees committees, being chairman of the laws and ordinances committee.

Mr. Serrell was engaged in business in New York as a patent lawyer, having succeeded his father, the latter having taken the business upon the death of his father, who established it originally. Mr. Serrell had been successful, maintaining the established reputation of the business. Mr. Serrell, although he never held but the one public office, that of councilman, always evidenced great interest in civic affairs both in the city and borough.

He was also deeply interested in the work of the First Baptist church, of which he was a member for many years and a teacher in the Sunday-school. He was a member of the Plainfield Country Club and until ill-health prevented was an active golfer.

Mr. Serrell is survived by a wife, two daughters, Mrs. John Peeg Reynolds, Jr., and Mrs. Charles P. Lyman; three sons, Arthur, Edgar and Walter Serrell; one sister, Miss Ella Serrell, and three brothers, Lemue W. Serrell, of this city; Wallace Serrell, of Chicago, and George Serrell of California. The notice of funeral will be given later.

BLACKSMITH SEEKS ABSOLUTE DIVORCE

Peter Hoagland Begins Suit and a Cross Bill is Filed—He Makes $15 a Week.

Trenton, Feb. 26.—Peter Hoagland, a well-known blacksmith of Bound Brook, has filed a suit for divorce from his wife, Ella Hoagland, on statutory grounds. He has retained George Anderson, of Somerville and Plainfield, and E. R. Fisher, of Bound Brook, as his counsel, while former Judge Charles T. Cowenhoven, of New Brunswick, represents Mrs. Hoagland.

Mrs. Hoagland, through her counsel, filed a cross bill, requesting that maintenance be given her pending the suit and that counsel fees be allowed. A hearing on the cross will was heard in the Court of Chancery yesterday, when the court directed that Mr. Hoagland pay his wife $8 a week and give her $25 for counsel fees.

The hearing developed the fact that Hoagland was making $15 a week. The couple were married in New Brunswick in 1906, the wife being Miss Ella Hoagland, a cousin of Mr. Hoagland.

SAVED FROM DROWNING.

George Doran, of Brook avenue, saved a little colored hunchback boy from a watery grave yesterday afternoon, when, with the aid of his overcoat as a rope, he pulled a little fellow out of Green brook at Tier's pond, between Westervelt avenue and Elm street. Mr. Doran, who was on his way to lunch, saw the little fellow fall through the ice and disappear twice below the surface. Rushing to the spot he crawled out on the ice and threw his overcoat to the lad, who caught it as he was going down for the third time.

—Advertise in the Daily Press.

RAISE A BURIAL FUND FOR VICTIM

Those Who Employed Aged Hermit See That Body Does Not go to Potter's Field.

SCOUT MURDER THEORY

But When George Shea is Given "Third Degree" it is Noticed That His Eyelashes Are Singed and Inquiry Continues.

Through the efforts of Mrs. S. G. Van Hoesen, of Fanwood, Andrew Cullen, the aged hermit, who was burned to death in his shack on South avenue, Fanwood, will not be buried by the county, as was planned. She succeeded in raising a sufficient fund among the people for whom Cullen worked for funeral and burial expenses.

Arrangements were made with George Cole to hold the funeral services at his undertaking establishment at 2 o'clock this afternoon. One of the priests from St. Mary's R. C. church officiated and the burial was made in St. Mary's cemetery, Father Bogan having kindly consented to give a plot in the cemetery for that purpose.

There was a report in circulation yesterday to the effect that Cullen was murdered. The fact that County Detective Gallatian and his assistant, Joseph Lowden, had been asked to investigate the case, probably was responsible for the wild rumor. George Shea, a well-known character about Fanwood, who was known to have visited Cullen frequently, was taken to the county jail, yesterday afternoon, by the detectives for an examination.

Shea had previously been closely questioned by Recorder Charles Sheelen, of Fanwood, and the latter says he is satisfied that there is absolutely nothing in the murder theory. The questioning disclosed the fact that Shea had been with Cullen at his shack Sunday night, but he declares that he left there early to go home. He claims to have absolutely no knowledge concerning Cullen's death other than that he lost his life in the fire.

People who had known Cullen more or less for many years and had seen him about Fanwood say that he was a person of uncertain habits and owing to his advanced age, being about 70 years, was quite likely to be careless about his home. Mr. Sheelen said today that he had talked with persons who had passed Cullen's home about midnight Sunday and they saw sparks coming from the chimney, indicating that the hermit was burning a wood fire.

Mrs. Mary Shea, the wealthy mother of George Shea, this afternoon retained V. W. Nash, Jr., as his counsel. Mr. Nash said to a reporter that he would see his client late this afternoon.

Elizabeth, Feb. 26.—George Shea, of Fanwood, who was arrested here and brought to the county jail on suspicion of knowing something of the death of Andrew Cullen, the hermit who is believed to have lost his life when his shack burned down Monday morning, was put through the "third degree" by Detective Galatian today. It was said that an investigation had disclosed the fact that Shea's eyelashes were singed and that blood was found on his hands.

Another fact that seemed to be the basis for suspicion was that Cullen's head, arms and legs were missing when the body was discovered. The county authorities apparently believed these things of sufficient importance to make an investigation. Another man's name has been mentioned in connection with the case, but the authorities refuse to disclose his name at present.

BURGLAR SCARE.

The local police were summoned by a phone call at 5:30 o'clock this morning to the home of Alonzo Aldrich, of 900 Sherman avenue, where it was supposed burglars were ransacking the house. When Roundsman Saffron and a squad of men under his charge arrived at the Aldrich residence no evidence could be found to confirm the fears of the family. The telephone call was sent by a servant from the home of Mrs. Charles W. Leveridge, at 828 Sherman avenue.

BULL MOOSE FEAST.

Former Mayor G. W. V. Moy and a number of other prominent Progressive leaders in this city will attend the banquet of the Union County Progressive League at Elizabeth tonight. Among the speakers will be Edmund B. Osborne, State representative; Bainbridge Colby, of New York; Welcome W. Bender, of Elizabeth. John K. English, president of the league, will be toastmaster. More than 400 are expected to be present.

—If you are getting it now, you are getting the best—O-X-O bread. ***

YOUTH WANTS HIS WEDDING VOIDED

Clyde R. Blair, 19, Married May Snyder, 16, But She Won't Live With Him.

Clyde R. Blair, aged 19 years, living near New Market, who was married to Miss Mary Snyder, aged 16 years, daughter of Mrs. Edwin Snyder, of West Front street, Plainfield, on Washington's Birthday, appeared at police headquarters this morning and wanted to know if there was not some way by which he could compel his wife to live with him. Questioning developed the fact that Mrs. Blair upon learning how badly her mother felt over the marriage, had returned home and it is said that she now wants the marriage annulled.

The bridegroom was informed that the only way he could secure the desired result was through a civil action. Blair said that he and Miss Snyder were married on Washington's Birthday by Rev. George Vassar, pastor of the New Market Baptist church. The couple took advantage of the absence of the bride's mother, who was in Paterson, went to Dunellen, where they secured a marriage license from Charles Coriell. It is said that the young woman gave her age as 18 years, while she is said to be 16 years old. The couple was accompanied by Mrs. George Penrose, sister of Blair. The latter is said to have gone to the Snyder home, but was denied admission. He then went to police headquarters in the hope of getting some relief.

PISCATAWAY TWP. MAY BE BOROUGH

Residents Give Notice of Intention to Introduce Bill for Incorporation.

COVERS BIG TERRITORY

District Bordering on Green Brook, P. S. C. Trolley and Jersey Central—Would Include East Bound Brook, Lincoln and W. Dunellen.

Notice of intention was published yesterday by residents of Piscataway township for the application for incorporation of the "Borough of Middlesex." The application is to be made to the present Legislature for the necessary act.

According to the description appearing in the notice, the new borough will include practically all the built up territory bordering on Green brook, the Public Service trolley line and the Central Railroad of New Jersey, between Bound Brook and Dunellen, including East Bound Brook, Lincoln and West Dunellen. This borough will be about three miles long, and have a population of at least 2,000.

It follows the Green brook line from Dunellen to where that brook empties into the Raritan River, at Bound Brook.

The notice is signed by George W Harrison, Max F. Wirtz and L. V. Powelson.

CURRENT EVENTS CLUB.

Mrs. Russell Dorr entertained the members of the Women's Current Event Circle of the First M. E. church yesterday afternoon, at its regular monthly meeting with a paper describing the writers and music of today in comparison with those of olden times. A sextet with Miss Nichol at the piano and Miss Lanson and Miss nderson, violin obligato, gave a number of selections. Miss Samuels, soprano soloist of the First M. E. church, and William G. Smith, soloist at Holy Cross church, also sang a number of songs in their usual pleasing way.

SENTENCE SUSPENDED.

Charlesy Hurley, a driver employed by Marshall's laundry, was arraigned before City Judge DeMeza, this morning, charged with allowing a horse to run at large. Yesterday afternoon he left the animal untied while he entered a house at Belvidere and South avenues with a parcel of laundry. The horse became frightened at a passing automobile and bolted down South avenue. Joseph Cashin, of East Sixth street, captured the runaway at Berckman street. After giving the driver a reprimand the judge suspended sentence.

FUNERAL OF T. E. C. SMITH.

The funeral of Thaddeus E. C. Smith will be held at the late home on Madison avenue, Friday afternoon at 2:30 o'clock. Rev. Edwin Shaw, of the Seventh Day Baptist church, will officiate. The burial will be in Hillside cemetery.

TRUELL HALL IS ON THE MARKET

Big all the Year 'Round Resort in Netherwood Section is Offered for Sale.

NEVER GREAT SUCCESS

Built by the Late Charles Hyde and Has Passed Under Many Managements—John R. Truell Now Wants to Dispose of It.

Truell Hall, once known as the Netherwood Hotel, perhaps one of the best known all-year-round hostelries in the State, is on the market for sale, according to well authenticated information, and it is believed that the property will change ownership in the very near future. Since the resort was built many years ago, it has had a varied career, at no time being considered a great success.

After remaining unoccupied for a number of years, the late Mrs. John R. Truell, who had been successful in conducting a chain of boarding-houses, including Truell Court and Truell Inn, gained possession of Netherwood Hotel, which she named Truell Hall. Under her management there was perhaps some degree of success. Upon her death Mr. Truell took charge, and the hotel was placed under the management of Mr. Truell's daughter, Mrs. Violet Truell Johnston, who continued in that capacity until last August.

Mrs. Johnston went away for her summer vacation and upon her return she learned that she had been superceded in the management and shortly afterward John R. Allen was made manager, having been engaged by Mr. Truell for that purpose. Recently Mrs. Johnston has been living at Truell Inn.

In speaking of the matter today, Mr. Allen, the manager, said that so far as he knew no one had any financial interest in the place except Mr. Truell. He admitted that the property was on the market for sale, and that a local real estate broker, in company with two promoters, visited the hotel yesterday and inspected the place. He did not know who the out of town men were, nor did he learn that any agreement had been reached for a change in ownership.

Mr. Allen stated that at present there are forty-five guests stopping at Truell Hall. When asked if he did not think that the hotel would pay if it had bar privileges, Mr. Allen stated that he thought it would. He considered that possibly the present owner might ask for such priveleges if he had any assurance that he might receive them.

The hotel was built by the late Charles Hyde and among its managers from time to time were Mr. Woodruff, the father of the actor; John R. Breslin, a famous hotel man, and the late Major Coleman. Mrs. Truell made a contract with the Hyde estate for its purchase.

SCHOOL BOARD FINDS A HARD NUT TO CRACK

The location of Piscataway Townships' proposed new school has developed into a question which has far outgrown its original boundaries. The matter has now become one occupying the attention of the State Legislature, the Attorney General, the Board of Proprietors of New Jersey, Prosecutor George S. Silzer, Township Attorney William Spencer, of Perth Amboy, and other public spirited individuals who never lived in or owned land in Piscataway. The proposition at first received much favor and the Raritan Township School Board attempted to bond the township to raise sufficient cash to build the new school and that is where the snag first cropped out.

It has developed that the land proposed for the erection of the new school was originally deeded for military purposes and the schoolhouse could not legally be erected on the site. A meeting was called for the discussion of the matter last night and there were about forty citizens on hand besides the State Board none favoring anything but an effort to gain legal possession of the ground. William Spencer, Martin Conway and Charles Martin were appointed as a committee to wait on the attorney general and learn his opinion on the matter as to whether or not the State Board of Proprietors has a legal right to make the School Board's title a legal one. Another meeting will be held Monday night when the committee will submit its report.

Christmas Savings Club.

The Plainfield Trust Company begs to call attention to an error which occurred in its Christmas Savings Club advertisement February 24 and 25. The amount of the check in Classes 2 and 4 will be $18.96, not $26.08, as st ***

T. W. MORRISON PASSES AWAY

Veteran Newspaperman, Once Owner of Local Daily, Dies at Spring Lake.

AGED SIXTY-FIVE YEARS

Veteran of Civil War Founder of Plainfield Evening News—He is Survived by Two Sons and a Daughter.

Thomas W. Morrison, aged 65 years, widely known as a newspaper man, and for several years proprietor of the Evening News, Plainfield's second oldest daily newspaper, died yesterday in the Ann May Memorial Hospital, Spring Lake, where he had been under treatment since Thanksgiving Day. His death was due to pneumonia and heart trouble.

Mr. Morrison was a veteran of the Civil War and at one time was vice president of the New Jersey Editorial Association. At one time he was engaged in newspaper work in New Brunswick, being associated with the Times. Leaving there he went to Newark, where he exploited what was known as the Morrison sewing machine. This venture did not prove very successful and in 1884 he came to Plainfield and founded the Evening News, which was a successful publication for several years. The plant was eventually sold to the late Frank W. Runyon, who was then publishing the Courier, and the two newspapers were afterward published as the Courier-News, the name being retained after Mr. Runyon disposed of his plant to George H. Frost, the present owner.

During his residence in Plainfield Mr. Morrison always took an active interest in city affairs. He adopted a liberal policy for his newspaper and it met with considerable success. Mr. Morrison's wife died about twelve years ago and from that time until he went to the hospital he lived at the Marlborough Hotel, Asbury Park He was a familar figure on the boardwalk and at the piers.

There survives two sons, Henry Morrison and George W. Morrison, both of whom have been very successful in business and one daughter, Mrs. Clark Dillenbeck, of Chestnut Hill, Philadelphia. The funeral will be held tomorrow morning at 10:30 o'clock at Ivy Chapel, Philadelphia, where the burial will take place.

DEFUNCT SILK CO.'S PLANT IN OPERATION

None Can Tell When the 500 Employes Will Be Told Plant Will Close Down.

Officers of the defunct Mitchell-Watchung Silk Company, which has gone into bankruptcy, as told exclusively in this paper yesterday, are unable to say when the factory in Chatham street, where about 450 men and women are employed, will be shut down. They say future proceedings are entirely up to the receiver, Howard W. Runyon, of Jersey City, who has visited the local mill several times in the last few days and who today began the taking of an inventory.

J. F. Mac Donald, vice president of the firm, said today that although the local mill is liable to shut down for a time at least, he cannot state when operations will be stopped. He confirmed statements in the Daily Press story of yesterday to the effect that the creditors of the company are in favor of having operations continue. It is probable that a meeting will be held within the next few days.

Charles A. Reed, counsel for the concern; W. R. Codington, the treasurer, and Eugene M. Laing, the secretary, were unable to throw any further light on the situation when asked about the bankruptcy proceedings today.

As related yesterday, J. B. Sturm, a raw silk importer, of 445 Broome street, New York, an extensive creditor, made the application for the order in bankruptcy and a receiver was appointed by Judge Joseph Cross, of the United States District Court. The cause for the alleged failure of the firm is said to be due to the recent strikes of the employes which the concern has had to contend with. The liabilities are said to be $180,000 and the assets are placed at approximately the same amount.

Only As To Bill.

'Tis slated that Bill Bryan may
Of Woodrow's cabinet top the lot;
Well, that may slated be, but say!
The Geo. O. Stevens coal is not. ***

—Press want ads. pay.

HEGEMAN SCORES STOCK EXCHANGE

Tells Governor Sulzer it is "Greatest Body of all Gamblers in World."

IT IS UNSCRUPULOUS

In Urging That it Be Compelled to Incorporate, Hegeman Says He Has "No Sympathy With a Scoundrel or Thief."

W. J. R. Hegeman, of Sycamore avenue, North Plainfield, who has been supporting the movement to have a law passed in New York State, compelling the New York Stock Exchange to become an incorporated body, has written Governor Sulzer commending and urging the adoption of such a law. The Governor yesterday made public Mr. Hegeman's letter, in which the latter calls the Stock Exchange "the greatest body of all gamblers in the world." He says that the Exchange should be made to incorporate and urges the Governor to go a step further and urge a State prison sentence for a broker who accepts orders to sell securities not actually owned.

Mr. Hegeman was quoted by New York newspapers as being "one of a multitude of victims," but in an interview today he denied this statement. He did say, however, that a number of his friends had lost every dollar they had through the unscrupulous methods permitted by the Stock Exchange.

"The State should not allow the Exchange to make certain false representations and thus hoodwink the public and intimidate honest investors. I am bitterly opposed to this wholesale slaughter of stock in excess of value and to the constant misrepresentation made by these gamblers.

"Do you think it is right for these people to circulate a report that J. P. Morgan is dead, when he is alive and well? Such things are only done for one purpose, and that is to affect business, and people who are responsible for such reports should be sent to jail. I have no sympathy whatever for a scoundrel or thief. The Exchange business should be so safeguarded that there is no possibility for people to be hoodwinked by unfair methods.

"If the Exchange is compelled to incorporate then the President and other officers would be liable and instead of being obliged to subpoena every member of the Exchange in case of violations of the law, it would only be necessary to call the officers. I feel sure that right and justice will prevail in this matter.

"I have written Governor Sulzer urging him to secure the adoption of a law compelling the Exchange to incorporate so that it will be impossible for the members to sell something which does not belong to them. My securities are locked up in my safe deposit box, and personally I am not affected, but many of my friends have lost every dollar they had and I want to do all I can to prevent a repetition of such work."

George P. Mellick, of this city, is a member of a committee appointed by the Exchange to meet Governor Sulzer for the purpose of suggesting recommendations to be made in the management and conduct of the Exchange. Mr. Mellick's personal views have received considerable attention on the part of the Governor.

MISS HELEN SACHAR TO BE DOCTOR'S BRIDE

Miss Helen Sachar, daughter of Mr. and Mrs. Jacob Sachar, of West Third street, will be married to Dr. Bernard Levinson, of West Front street and Gerard avenue, Sunday afternoon at 5:30 o'clock at the Children of Israel Synagogue, on New street. Rev. Dr. Levinson, of Albany, a brother of the groom, will officiate, assisted by Rev. Dr. N. Miller, of Plainfield.

Following the wedding ceremony a reception will be held at the bride's home at 721 West Third street, Jockel Brothers' orchestra furnishing the music.

A REALTY CONCERN.

Elizabeth, Feb. 26.—Articles of incorporation were filed here today by the Villa Development Company, of Plainfield. The company has been formed to carry on a general real estate business. The principal office is at 825 Hillside avenue, Plainfield. The company is capitalized at $16,000. The incorporators are Robert E. Pollack, one share; Marie L. Pollock, twenty-eight shares, and Aaron A. Vandeveer, one share.

—Read the Press want ads.

—Neuman Bros. are making a specialty of high grade flour, including Pillsbury Gold Medal and Heckers, at attractive prices. These brands are recognized as the best in the market. ***

It's Here Now

There were several numbers short in the first shipment of graniteware we received and it has arrived and is now on sale, we will continue the Big Graniteware sale another week. If you have not already taken advantage of this chance to get some granite ware at about one-third off, now is your opportunity.

BERLIN KETTLES.

2-qt. size, 22c value, for.....15c
3-qt. size, 25c value for.....17c
4-qt. size, 30c value for.....20c
5-qt. size, 35c value for.....23c
6-qt. size, 39c value, for.....25c
8-qt. size, 49c value for.....29c
10-qt. size, 65c value, for.....40c
12-qt. size, 75c value for.....49c

LIPPED SAUCE PANS.

2-qt. size, 15c value, for.....9c
2½-qt. size, 16c value, for.....10c
3-qt. size, 18c value, for.....11c
4-qt. size, 19c value, for.....12c
5-qt. size, 20c value, for.....14c
6-qt. size, 25c value, for.....16c
8-qt. size, 35c value, for.....20c

COFFEE POTS.

1½-qt. size, 35c value for.....22c
2-qt. size, 39c value, for.....25c
3-qt. size, 45c value, for.....29c
4-qt. size, 55c value, for.....35c

RINSING PAN.

14-qt. size, 39c value, for.....18c

BROOMS.

Extra quality new corn, four sewed, good strong hard wood handles;
Regular 39c value, for.....29c

BERLIN POTS.

6-quart size, 39c value for.....25c
8-qt. size, 45c value, for.....29c
10-qt. size, 59c value, for.....39c

FOOT BATH TUBS.

16-in. size, 59c value, for.....29c
18-in. size, 75c value, for.....49c

CHAMBER PAILS.

12-qt. size, 85c value, for.....59c

WATER PAILS.

10-qt. size, 50c value, for.....29c
12-quart size, 59c size for.....35c

NESTED BREAD BOXES.

Value 55c 65c 75c
Sale 45c 49c 59c

ROASTING PANS.

Size 9x14, 50c value, for.....35c

GALVANIZED WASH TUBS.

18½-qt. size, 50c value, for.....39c
20½-quart size, 65c value for....49c
23-qt. size, 75c value, for.....59c
24½-quart size, 85c value for....69c

NO. 8 WASH BOILERS.

Regular full size; $1.98 value for $1.39

CHAMBERS.

9-in. size, 25c value, for.....17c
10-in. size, 35c value, for.....25c

CONVEX POTS.

16-qt. size, 98c value, for.....69c
12-quart size, 85c value for.....59c

FARINA SAUCE PANS.

2-quart size, 45c value for.....29c

GALVANIZED PAILS.

10-quart size, 25c value for.....17c
12-quart size, 29c value for.....19c
14-quart size, 32c value for.....22c

PIE PLATES.

8-in. size, 15c value for.....7c
9-in. size, 19c value, for.....10c

GALVANIZED CHAMBER PAILS.

12-quart size, 49c value for.....35c

WASH KETTLES.

24-quart size, 39c value for.....25c
33-qt. size, 45c value, for.....33c
36-quart size, 50c value for.....39c
46-quart size, 59c value for.....45c

STEEL FRY PANS.

Regular at 19c, for 9c

Your especial attenion is called to the 14-quart size, value 39c, **Dish Pan** for..... **25c**

BERLIN SAUCE PANS.

2-qt. size, 22c value, for.....15c
3-qt. size, 25c value, for.....18c
4-qt. size, 35c value, for.....22c
5-qt. size, 39c value, for.....25c
6-qt. size, 45c value, for.....27c
8-qt. size, 50c value, for.....35c
10-qt. size, 60c value, for.....39c
12-qt. size, 75c value, for.....49c

RICE BOILERS.

2-qt. size, 55c value, for..... 39c
2½-qt. size, 65c value, for.....45c
3-qt. size, 75c value, for..... 49c
3½-qt. size, 85c value, for.....59c

TEA POTS.

2-qt. size, 39c value.....25c

LIPPED PRESERVING KETTLES.

12-qt. size, 49c value, for.....29c
14-qt. size, 59c value, for.....39c
18-qt. size, 85c value, for.....59c

A. E. FORCE & COMPANY

"THE WHITE STORE"

We Give S. & H. Green Trading Stamps

WEDNESDAY, FEBRUARY 26th, is "RED LETTER DAY" in our Premium Parlor on the third floor (take elevator). **10 S. & H. GREEN TRADING STAMPS FREE.** Soap wrappers, Hamilton Coupons, etc., exchanged for S. & H. Green Stamps.

PLAINFIELD'S NEIGHBORS

Dunellen & Vicinity

Miss Ruth Voorhees, of Jackson avenue, who has been detained at her home with a severe sprained ankle, received while playing in the basketball game between the Dunellen girls and the Y. W. C. A. first team of Plainfield, has recovered.

Borough Engineer Lewis T. Churchill was in New Brunswick yesterday to obtain some data for the assessment map for the local authorities.

L. L. Block's horse took fright at a passing trolley yesterday and broke away from its tie strap. Louis Block, who was in the store waiting on customers, dashed out and after a race of three blocks succeeded in overtaking the horse, which was hampered considerably by a thirty-pound weight attached to its bit. There was no damage.

Clarence Voorhees, the North avenue butcher, is still making improvements in his butcher shop. He has disposed of the old ice box which he has replaced by a new one, to a man from Warrenville, and has erected a tier of shelves along the wall.

Tickets for the play "A Regiment of Two," to be given by the Crescent Tennis Club tomorrow, Friday and Saturday nights, are selling rapidly. The heaviest sale is for Friday night's performance, but a number have been sold for the other two nights as well. The proceeds of the play will go to the Free Public Library.

A new bronze base relief sign has been received by the National Bank and was placed in position yesterday.

Robert Bogardus, Jr., attended the meeting of the Central New Jersey Baseball League, held in the Frost building, Plainfield, last night. He appeared as the representative of the Dunellen baseball team, which joined the new league.

Walter Craig's collie dog, which has been sort of a pet to his little child, has been missing from his home since Monday. Mr. Craig, thinking that the dog was one of those shot Monday by the local police, examined the bodies of the twelve dead ones, but did not find his pet. It is evident that someone has stolen the animal.

Yesterday was the first day this winter that has proved too cold for carpenters to work out of doors. The work on Dr. Thomas Platt's new house on Madison avenue was abandoned for the day and several other houses being erected were vacated by the builders.

Miss Deveràl Apgar, the young daughter of J. Newton Apgar, of New Market road, is detained at her home with an attack of grip.

The Baraca Class bowling team put up two men to represent them against the two-man team of the Comets, of Bound Brook, last night. The match was played on the local boys' alleys and was one that a great deal of interest was shown in. H. C. Smith and Ray Hodge represented the Baracas, while Snyder and Wells appeared for the visitors.

The Rambler A. C. basketball team, of Plainfield, will be in town Monday night and will meet the fast Baraca Class five. An interesting game is anticipated by the local enthusiasts as the Rambler men are some of the best players in this section of the State.

Somerville.

Miss Gertrude Blumenthal, of Savannah, Georgia, is visiting Miss Emilie Schwed.

Miss Grace Brokaw is now employed at the Johns-Manville plant, at Finderne. Miss Kinsey is temporarily employed in the position vacated by H. F. Moosbrugger.

All the old officers were re-elected last night at the annual meeting of the People's Building and Loan Association: President, Charles Schwed; vice president, W. H. H. Wyckoff; treasurer, Charles L. Voorhees; secretary, A. M. Beekman; solicitor, W. V. Steele; auditor (3 years), J. B. Varley. The new series of stock, the twenty-third, starts off with a good list of members. Shares are limited to 500.

Rev. H. J. Wahl, pastor of the Fourth Reformed church, will leave the latter part of the week for Washington, D. C., and during his absence next Sunday, Rev. A. A. Prerger, of the Bloomfield Theological Seminary, will preach.

Officers have been elected by the Y. Y. Club of the Second Reformed church, as follows: President, Harold DuMont; vice president, Hugh Brown; secretary, William Wheeler, Jr.; treasurer, John Field.

Mr. and Mrs. C. H. Demaray have returned, after spending a month in New York city.

The Rev. Dr. E. G. Read, of Plainfield, formerly pastor of the Second Reformed church, will preach there, both morning and evening, on Sunday next.

Mr. and Mrs. Abram Cox and daughter, Miss Alletta, are visiting C. C. Van Arsdale and daughter, at South Branch.

Ground has been broken for the erection of a restaurant adjoining the saloon conducted by Julius Lusardi, on Somerset street. It will be under the management of Charles K. Anson.

The Limekiln Club gave a turkey supper last night at the Raritan House, and the members turned out in great numbers, and thoroughly enjoyed the excellent menu provided.

'Plains & Fanwood.

Members of the Methodist church are planning for a "poverty social" to be held Friday night, March 7, in the church parlors. An extensive program of entertainment is being arranged for and judging by the enthusiasm already shown plenty of fun and humor is in store for those who attend.

Mrs. W. S. Corey, of Park avenue, who has been confined to her home several weeks with an attack of the grip, has recovered.

Members of the Epworth League met last night at the home of Miss Mamie Clark, in Bartle avenue.

Miss Helen Hoar has been entertaining Miss Evelyn Clark, of Long Island.

Many curious people from town have visited the scene of the fire in South avenue, where Andrew Cullen lost his life. The aged hermit was well known in the township, where he was employed at times by numerous residents.

Special music will feature the Lenten prayer services in the Baptist church tonight.

Rev. Dr. H. K. Carroll, the pastor, will lead the prayer meeting of the Methodist church tomorrow night.

Under the direction of Mrs. Frank B. Urner, a dress rehearsal for the entertainment to be held in the Parish House, Friday night, took place this afternoon. The children are showing unusual talent in enacting their various parts. Judging from the number of tickets for the affair disposed of to date, the event should prove to be highly successful financially. Full arrangements are in the hands of Mrs. Urner.

Mr. and Mrs. Frank K. Kerwin, of East Orange, accompanied by several friends, visited relatives in town today.

Miss Alice Long, who has been visiting Miss Mabel Harrington, of Westfield avenue, has returned to her home in Arlington.

John Hoerock is able to be about again after an attack of appendicitis.

Miss Teresia Louis is detained at home by illness.

Mrs. Eugene Martin is entertaining her aunt, Mrs. Susan Murray, of Perth Amboy.

Mary Kaufman is detained at home by illness.

B. Walsh, who has kept the Fanwood hotel for the past five years, has removed to Garwood, where he will reside in the future.

Mr. and Mrs. William Franklin have returned to their home in Newark, after spending the past week with friends in town.

A regular weekly meeting of the "500" Club will be held at the home of Mrs. William A. Gardener, Friday afternoon.

Mr. and Mrs. E. J. Reeder are entertaining friends from Jersey City Heights.

H. L. Lockwood has started to build a new bungalow on Farley avenue.

Miss Evelyn Buckley has returned home, after visiting friends in Jersey City.

Jack Armading has returned to his home, after serving three years in the navy.

Bound Brook.

Pioneer Council, No. 58, Jr. O. U. A. M., will meet in Hamilton Hall at 8 o'clock tonight.

The bowling team of the Young Men's Association defeated the Westfield Baptist team last night on Effinger alleys.

Miss Violet Tunison was a Sunday visitor with friends at Plainfield.

Mr. and Mrs. G. Edgar Murphy, of Westfield, have been visiting Mr. and Mrs. George H. Murphy.

Fred Banmaster has resigned his position at Applegate's meat market and will soon engage in business for himself.

Walter Baxter, of Bayonne, has been spending a few days with Mr. and Mrs. J. L. Baxter.

Miss Violet Wyckoff, of Palisades Park, spent the week-end with her parents, Mr. and Mrs. George Y. Wyckoff.

LENTEN SERVICES FOR CHILDREN OF PARISH

The children's Lenten services on Friday afternoons at 4 o'clock in the Church of the Heavenly Rest are proving interesting and helpful. Rev. C. H. Mallery, the rector, is reading a simple "Life of Christ" to the children, accompanied with comments and questions. The special Lenten meditations on "Christ's Temptations," being given by the rector on Thursday afternoons at 4 o'clock, are also very profitable to those who attend. The last of these talks will be given tomorrow and the following Thursday will be given up to a few thoughts on "The Christian Warfare."

Comparative Digestibility of Food

Made with different Baking Powders

From a Series of Elaborate Chemical Tests:

An equal quantity of bread (biscuit) was made with each of three different kinds of baking powder—cream of tartar, phosphate, and alum—and submitted separately to the action of the digestive fluid, each for the same length of time.

The relative percentage of the food digested is shown as follows:

Bread made with Royal Cream of Tartar Powder:

100 Per Cent. Digested

Bread made with phosphate powder:

68¼ Per Cent. Digested

Bread made with alum powder:

67¾ Per Cent. Digested

These tests, which are absolutely reliable and unprejudiced, make plain a fact of great importance to everyone: Food raised with Royal, a cream of tartar Baking Powder, is shown to be entirely digestible, while the alum and phosphate powders are found to largely retard the digestion of the food made from them.

Undigested food is not only wasted food, but it is the source of very many bodily ailments.

FATHER FEDERICI HAS PASSED AWAY

Former Asst. Priest of St. Mary's Succumbs to Great White Plague.

Rev. Leonardo Federici, who was one of the assistant priests at St. Mary's R. C. church, about seven years ago, and who has been the pastor of the Italian Church of the Holy Rosary, at Sixth and Monmouth streets, Jersey City, died yesterday of tuberculosis, with which he had been a sufferer for some time. He had been in charge of the Jersey City church since 1906. During his pastorate a new parochial school was erected by his efforts.

Father Federici was born in Castelgrande, Italy, in 1875. He studied for the priesthood in Muro College, Barsilicata. He came to this country in 1901 and his first charge was as an assistant at St. Mary's church, this city, and he was also an assistant at the Sacred Heart church in Bloomfield, under the Rev. J. M. Nardiello, for a time. He left here to go to Jersey City.

During his last hours, Father Federici called for Father Nardiello constantly and the latter hurried from the West Indies, where he was spending his vacation, to be with his former curate, but he arrived in Jersey City two hours after Father Federici's death. During his residence here the dead priest performed an excellent work and was beloved by the parishioners of St. Mary's church.

HE ORDERS ALL DOGS TO BE CHAINED UP

Dunellen Mayor Takes Precaution Against Outbreak of Mad Canines.

Mayor Richards, of Dunellen, has caused notices to be posted about town ordering all dog owners to keep their canines confined. The notices state that all dogs found on the street whether licensed or not will be shot. His action is due to the fact that Edward Pennock, president of the Board of Health, received a letter from the State Board of Health at Trenton confirming the telegram sent on Sunday stating that the dog shot last week by Thomas Wyckoff was a victim of rabies. There is some dissatisfaction shown, however, by a number of the residents because of the methods employed by the authorities.

It is feared by the authorities that a number of the dogs bitten by the rabid canine last week will develop the disease and that the lives of people will be endangered. Marshals Davenport and Goldson Smalley have been running down stray dogs this week and on Monday killed twelve of them. The marshals have said that their orders are to shoot any dogs, whether licensed or not, that they find on the streets, regardless of ownership.

A LITERARY EVENING ENJOYED AT Y. W. C. A.

A costume party marked the last of the literary evenings given by Mrs. Robert Lowrie for the members of the Y. W. C. A. last night in the association rooms. The members appeared dressed to represent the characters found in different books and enjoyed guessing games and a general social time.

Among the features of the evening were two tableaux taken from Charles Dickens books "David Copperfield" and "Nicholas Nichleby." Miss Faith Parmelee read the different passages from the books dealing with the tableaux. Refreshments were served and a generally social time which included vocal and instrumental music was enjoyed.

PERSONAL.

Word has been received from Rev. Louis Walz, of White Plains, N. Y., formerly of this city, that his daughter is seriously ill with scarlet fever.

Mr. and Mrs. William Morton, of New Brunswick, have returned home after spending a few days with friends in town.

Mr. and Mrs. Frank Lawrence, of New York, and Harry Sword, of Brooklyn, formerly of this city, have returned to their respective homes after spending several days with Mr. and Mrs. W. K. Wilson, of East Sixth street.

Rudolph Heinhold, of Richmond street, who has been confined to his home with an attack of grip, has resumed his duties at the local postoffice.

John Hull, of East Sixth street, has taken a position with the Saurer Motor Company, as office boy.

Miss Ella Moore, of Grant avenue, has returned from a visit with friends in Baltimore.

Miss Maud McAfee, of Oxford place, has been entertaining friends from Pennsylvania.

Mrs. J. D. Titsworth, of Madison avenue, is visiting her son in New York.

Y. W. C. A. NOTES

So much interest has been shown in the literary meetings held at the association rooms during the past month that a Reading Club has been organized and will meet every Saturday night during the month of March with the exception of next Saturday night. The first meeting will be held Saturday night, March 8.

The new term of gymnasium classes will begin work next week. A new feature of the new term will be the folk dances every Wednesday night.

Miss Wetherell, the physical director, is trying to organize a women's class to meet some morning through the week. The class will be organized providing enough names are registered for it.

W. W. Woodruff, of Elizabeth, led the third of the Lenten lectures in the association rooms this afternoon. The topic of today's lecture was "Jesus and the Crisis of Life." He will also lead the Vesper service Sunday afternoon.

The Yellow and Blue teams in competition for the banquet to be given the winners to the losers of the membership contest organized last month are at the present time tied for first place with a total of 42 points apiece. Either one team or the other will have to hustle to win the banquet, because the contest closes the latter part of next week.

AUTO LAW AMENDMENT.

Trenton, Feb. 26.—The automobile laws of the State were further amended in the Senate yesterday when Mr. Smalley, of Somerset, introduced a bill requiring all numbers to be displayed on a sign not more than 48 inches instead of 36 inches from the ground on all machines. Another of Mr. Smalley's measures provides for the appintment of a recorder in any township or borough in any county other than first class, the Governor to make the appointment and the appointee to be an attorney at law.

A few lines of To Let advertising will bring the tenant you ought to have had before.

Classified advertising will restore your lost article—unless the finder proves to be dishonest.

STYLE

SR

RELIABILITY.

Egotists

An Egotist is one who thinks that the only thing in the universe that cannot be improved upon is himself!

We discover traces of Egotism in some stores quite as often as we do in some individuals—those stores that are completely satisfied with themselves.

The proprietor of Rothberg's shop is not satisfied with his store and hopes he never will be. When you feel that you have reached the best that's possible, inertia will surely send you tumbling.

Rothberg's "Shop" is in the process, just as all successful institutions are.

It is today a better store than it was six months ago. In six months it will be a better store than it is today.

Defeat stands still, but Victory marches upward and onward—ever upward and onward.

ROTHBERG'S

"Most Things Men Wear."

214 W. FRONT STREET.

Next Door to Proctor's

This Greatly Successful White Sale

Has surpassed in volume of business done all records of previous White Sales. The reasons for this are many—the chief one is the really big values we have offered you—and your growing confidence in us—which we try to strengthen and broaden in all our dealings with you.

All Advertised White Sale Specials Remaining Are Continued on Sale---and Here's Some New Ones

15c AND 18c MADRAS; WHITE SALE PRICE 11c.

A splendid quality material, yard wide, with white grounds, having black and colored stripe effects. Splendid for waists, boys' blouses, shirts, etc., White Sale Price ..... 11c yard

FRUIT OF THE LOOM. WHITE SALE PRICE 8c.

This is one of the standard muslins of the country; here's a quantity of short lengths of from 1¼ yards up; all first grade quality; specially priced for the White Sale at ..... 8c yard

29c PIQUES AT 19c.

This is a weave that's going to be more popular than ever, and we offer you Pointer Brand make in this lot at only ..... 19c yard

LADIES' 25c EMBROIDERED COLLARS 15c.

While they last you can choose from about 8 different styles, all new and pretty. They should be 25c each, but we've specialized them at 15c

39c PIQUES 25c.

This is a better quality in this favored fabric. Also Pointer Brand make, which is one of the best in the country; a 39c value you get in the White Sale at 25c yd.

INFANTS' SHORT DRESSES; $2.25 VALUES; SALE PRICE $1.69.

Two very chic styles, high or low necks, with long or short sleeves; beautiful embroidery designs, with dainty lace trimmings; regular lengths and splendid values at $1.69

LINGERIE WAISTS; ABOUT 4 DOZEN AT 69c.

In moving our waist department down to the ground floor we found many waists that looked shop soiled; here they are, marked at a price that should clean them out 69c

EASTER COMES EARLY THIS YEAR

This means an early opening of the Spring Season which necessitates the earlier than usual demand for spring merchandise. We have been preparing for this early demand for months, the results of which are already showing in these arrivals of new merchandise which are coming in daily.

Come in and see the New Goods—ask to be shown them. You will be delighted with the many new things which we are gathering together for you with such great care and forethought and in your pleasure we shall see the reward for our months' of hard work.

Dr. N. C. Sears, Expert Optician Free Consultation

More For Your Money at— **Tepper's** PLAINFIELD, NEW JERSEY

You can get Your Riker Reliable Toilet Articles Here Now.

HERE IS A GENUINE BARGAIN

McCall's Magazine Free for One Year

TO SUBSCRIBERS TO THE DAILY PRESS

McCall's Magazine—one year
Plainfield Daily Press—3 months
Any 15-Cent McCall Pattern
} All for only $1.25

McCall's Magazine Is the Leading Fashion Journal in America

In the matter of dress, McCall's is indispensable to every woman. There are over 50 of the newest designs of celebrated McCall Patterns in each issue.

Each month 1,100,000 copies of McCall's, brimful of latest fashions, fancy work, interesting short stories, and scores of labor-saving and money ideas for women, are welcome visitors to 1,100,000 wide-awake American homes.

McCall's is a large, artistic, handsomely illustrated 100-page month' periodical that is adding to women's happiness and efficiency everywhere.

The publishers of McCall's are planning to spend thousands of dollars extra in 1913 in order to keep McCall's head and shoulders above all similar publications. Every issue will be full of delightful surprises.

If you wish to save money, keep in style, and be happy, subscribe for McCall's without fail.

Don't Miss This Extraordinary Offer

We take pleasure in offering our friends this exceptional opportunity.

By special advertising arrangement with the publishers of McCall's we are able to offer you this well-known popular Home and Fashion Journal together with our own paper for the regular price of the Plainfield Daily Press alone.

The above extraordinary offer may be accepted by all persons who subscribe, renew or extend their time ahead on either publication for the time mentioned. The only requisite is that you pay in advance.

Remember, if you accept our big McCall bargain—the best we have ever made—you may select free of charge any one of the celebrated 15c McCall Patterns from your first copy of McCall's by sending a post card request to The McCall Company.

Call at this office or send your order by mail. Subscribe today.

ACCEPT THIS BARGAIN TODAY--USE THIS COUPON

McCALL'S MAGAZINE (Monthly) for one Year
PLAINFIELD DAILY PRESS (Daily) for 3 Months
} Both only $1.25

Plainfield Daily Press:

Gentlemen: Enclosed please find $1.25 for which please send The Plainfield Daily Press for 3 months and McCall's Magazine for one year.

Name .....

Street .....

City ..... State .....

PLAINFIELD DAILY PRESS, PLAINFIELD, N. J.

Hoagland's Express

Vans and careful and competent men for

FURNITURE MOVING

OFFICE 116 WEST SECOND ST.
Telephone 833-W.

A few lines of To Let advertising will stop all anxiety about it!

—For results try a Daily Press want ad.

MARTIN HANSEN SURPRISED.

Martin Hansen, who, with his parents, Mr. and Mrs. Harold Hansen, of the Stillman building, will leave tomorrow for California, where they will make their home in the future, was given a surprise party at the home of Miss Jeanette Casler, of Arlington avenue, last night. The affair was arranged by Miss Casler and Miss Grace LeMatty. The party was a complete surprise. The evening was spent in dancing and enjoying a program of vocal music, after which refreshments were served. There were guests present from Cranford, Roselle Park and Plainfield.

Henry Kinney, who was formerly employed at the Y. M. C. A., has taken a position with the Spicer Manufacturing Company.

Miss Alice Filmer has removed from 421 Central avenue to the Madison flats.

—Use Press want advs.

SECRETARY OF THE NAVY?

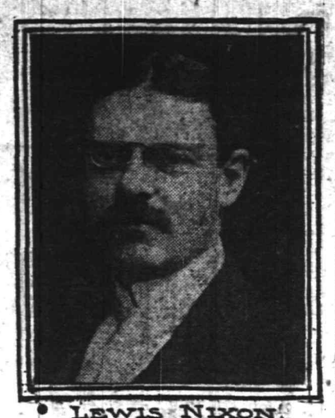

Lewis Nixon, of New York, is being talked of as the most likely Secretary of the Navy under the new administration.

PLAINFIELD ELKS MADE CLEAN SWEEP

Took all Three of the Contests Rolled Against New Yorkers Here Last Night.

Captain Blatz and his crew of antered pin smashers sprung a surprise both on the New York Elks and themselves last night, when they made a clean sweep in their three-game series bowled with the metropolitan quintet. The visitors came here with a shattered lineup, having only three regulars ready to do battle when the contest was called, and the substitutions made considerably weakened the strong aggregation. Charlie Starr, who has been making such sensational marks during the past week on various alleys, especially on their home lodge on Forty-second street, failed to get in any of his good work last night and time after time missed one and two pin spares that he would have ordinarily found easy.

Although the New Yorkers lay their poor showing partially to the patched up condition of their team, it is doubtless if they would have overwhelmed the locals even if they had had their regular lineup here last night, so sensational was the pinning of the home tribe. High scores and consistent bowling brought victory to the Queen Cityites three times in quick succession and incidentl the locals made somewhat of a record along the winning line, having annexed the last eleven out of their twelve starts in a quartet of series.

In the first game, when Plainfield came out with a count of 993 against their opponents' 919, Blatz, Kiely and Campbell all passed the double century mark, while Schuler and Miller accomplished the same stunt for the visitors. Stout came up a good deal stronger in the second game and was the only 200 man in that game. New York once more failed to get a man in the select clash in the final struggle but two more Plainfielders came to the top with 200 or over scores, Kiely getting his second, and Nash his first.

Starr failed to get below 150, 173 and 158 scores, and plainly showed that he was experiencing an off night. On his last appearance on the local alleys this phenom rolled exceptionally high scores, so his poor showing could not be attributed to the alleys.

The scores:

PLAINFIELD			
Blatz	201	113	196
Kiely	224	162	233
Stout	146	207	167
Nash	175	185	211
Campbell	247	182	169
	993	879	976
NEW YORK.			
Dempsey	160	190	186
Millar	200	181	181
Schmidt	173	157	140
Schuler	173	157	140
Starr	153	173	158
	859	818	805

GRADE CROSSING BILL NOW UP TO GOVERNOR

Trenton, Feb. 26 (Special).—Another of the Democrat's administration measures passed the Senate yesterday when the Grade Crossing bill, introduced by President Fielder, was brought up on third reading. The consideration of the bill developed quite a debate as to its merits and demerits, in which Senator Pierce, of Union county, was arrayed against the Senate's head.

Senator Pierce made an effort to have his Senate bill No. 31 substituted in its entirety for the Fielder bill. He urged that the provisions of his bill, especially the clause stipulating the plan of elimination, were far better than those of the Fielder bill which he claimed would work a hardship upon the railroad companies. Senator Fielder replied in defense of his measure, pointing out the fact that the entire question of which crossings and how many were to be eliminated is left to the Utilities Commission. Senator Pierce's offer was rejected by a vote of 12 to 9.

JOHN J. VARLEY

"THE PARIS," WEST FRONT STREET, PLAINFIELD, N. J.

Four Wonderful Bargain Specials

For Thursday, Friday and Saturday

Waists. 50 Dozen Sample Waists

Lawn, net lingerie and tailored effects; new spring garments. Just to introduce our Waist Department; values up to $2.00;

Price 98c

Muslin Gowns 25 dozen fine muslin Gowns; lace and embroidery trimmed; values up to $1.50; **Price 85c**

Corsets One lot of fine new models; all sizes; value $1.50; **Price $1.00**

Kid Gloves Black and tan Kid Gloves, just received; all sizes; value $1.00; **Price 79c**

MEN'S HATS 1.50, 1.75, $2

In all the latest spring styles and colors, with bows in back or on the side, as desired. We make our own Soft Hats. That's why we can quote lower prices and better quality. A visit to our store or a peep in our window will convince you. If you don't buy your hats at Hinchcliff's we both lose.

Nothing cheap but the price.
Panama Hats cleaned and bleached.

SOFT HAT MANUFACTURER.

Milton H. Hinchcliff
PRACTICAL HATTER,
132 North Avenue
10 12 tf w-f

Senator Pierce followed up his previous efforts by offering an amendment to the Fielder bill providing that ten per cent. of the cost of the work be levied on trolley companies in such instances where trolleys cross at the point of elimination. Senators Edge and Read spoke with Senator Pierce in urging the adoption of the amendment. It however was also voted down 10 to 8.

When the Fielder bill was put up to the vote of the Senate it was passed unanimously, there being 21 votes for and none against the measure.

NEXT ATTORNEY GENERAL?

ROBERT LEE HENRY

Representative Robert Lee Henry, of Texas, it is believed, is being considered as the next Attorney General.

ANOTHER GREAT CROWD AT THE JUNIORS' FAIR

Another record breaking crowd was present on the third night of the Franklin and Somerset Councils, Jr. O. U. A. M. degree team fair being held in the Company K armory, on West Front street, last night. For some reason the members of William G. Holton Council Juniors, of Dunellen, who were supposed to attend in a body did not appear. The floor committee has had no trouble for there has been no attempt on the part of patrons to introduce any gay dances.

Tonight will be known as the Plainfield and Benevolent councils night and the two organizations will attend the fair in a body and assist the committee in charge to the best of their ability. Tomorrow night will be the Franklin Council degree team night and the members of the team will appear on the floor in full uniform.

David Clarin, of East Front street, has been spending a few days at Lake Hopatcong.

Mr. and Mrs. Ralph Young, have removed from 420 West Fifth street to 435 West Fifth street.

Harry Smith, of Grandview avenue, who has been confined to St. Peter's Hospital in New Brunswick with scarlet fever, is now able to be about.

$54.75 SAN FRANCISCO, LOS ANGELES, PORTLAND, SEATTLE, TACOMA, SPOKANE AND PACIFIC COAST POINTS VIA NIAGARA FALLS.

Correspondingly Low Fares to Other Points in the West VIA THE

Lehigh Valley Railroad

TICKETS ON SALE DAILY

March 14 to April 14, 1913, at South Plainfield or City Ticket Office, 21 Market St., Newark.

Through Service to Chicago

See Lehigh Valley Ticket Agents for further particulars.

Zeek Baking Co.

174 East Front St.

If you will watch us bake our bread
The "Foremost" kind of which you've read
You'll give up baking right away
And buy of us fresh every day

Where Quality is "Foremost"

Telephone 1065

PRETTY MANICURIST DESERTED BY FIANCE

MISS SALLIE LOUISE SMITH

Arrangements for the wedding of Miss Sallie Louise Smith, a pretty manicurist of the Taft Hotel, New Haven, Conn., came to an abrupt end when she received a telegram from her fiance, Frank R. Hall, said to be the wealthy son of one of the founders of the Herring-Hall-Marvin Safe Company, which read as follows:—

"Hope to be forgiven; am heart broken; leaving for Chicago."

Much interest is being taken in the case, as Mr. Hall's disappearance, as well as identity, bears an air of mystery.

BUSINESS MEN'S DINNER.

The Plainfield Business Men's Credit Association has arranged to give a dinner at the Hotel Waldorf on Thursday night, March 6, at which time Loyal S. Wright, late of the Sheldon School, will be the principal speaker. His subject will be: "Efficiency as Applied to Sales, Office and Factory."

—Use Press want advs.

MAN WHO SHOT WIFE STILL TO BE FOUND

MR. AND MRS. RAFFAELE DE GENARRO

A few minutes after she had died from bullet wounds inflicted by her husband, physicians performed a Caesarian operation, at New Haven, Conn., upon Mrs. Raffaele de Genarro and the boy baby lived five hours.

Mr. de Genarro shot both his wife and her mother, Mrs. Frank Cravine, and escaped. Mrs. Cravine is not expected to live and the police of other cities, as well as New York, are hunting for him.

—Use Press want advs.

Plainfield Daily Press

Published Daily except Sunday, by the PLAINFIELD PRESS COMPANY, 108 North Avenue.

Entered at the Plainfield, N. J., Postoffice as Second Class Mail Matter.

Leslie R. Fort and Ralph L. Morrow, Editors and Managers.

TELEPHONE PLAINFIELD 1300. Private Branch Exchange connecting all departments.

Two cents a copy. Ten cents a week. $5.00 a year in advance. Delivered by carrier or by mail. No extra charge for papers mailed to points in the U. S and Canada.

A subscriber failing to receive a single issue will confer a favor by notifying the business office.

Advertising rates mailed on application. Copy for change of Advertisements to ensure change for same day must be at the office by 9:00 a. m.

FEBRUARY 26 IN HISTORY.

1687—Comte Godefroy D'Estrades resigned his commission as Viceroy of New France.
1789—The Cayuga Indians sold their lands to the State of New York.
1802—Victor Hugo, the famous French novelist, born. Died May 2, 1885.
1815—Napoleon I. escaped from the island of Elba.
1848—The French Republic proclaimed from the steps of the Hotel de Ville in Paris.
1849—Daniel H. Hastings, governor of Pennsylvania 1895-99, born in Salona, Pa. Died in Bellefonte, Pa., Jan. 9, 1903.
1859—Daniel E. Sickles acquitted of the murder of Philip Barton Key.
1871—Treaty of Versailles, ending the Franco-Prussian war.

Plainfield, N. J., February 26, 1913.

MURDER-STAINED GOV'T.

It is astounding that Ambassador Wilson should recommend that the United States Government recognize the government "established" in Mexico by General Huerta, who has seized the Presidency and announces his purpose to rule with an iron hand. Surprising as was Wilson's message setting forth that our Government should accept in good faith the version of the Huertes faction, which made a most implausible explanation of the death of the deposed President, Madero, who would believe that our representative would go to the length of asking recognition of a government popularly accused of murder of the country's chief magistrate? Fortunately there is such a thing as the "recall" for ambassadors and it would not be shocking to learn in the course of a fortnight that Wilson is given the hint to return to Washington.

IN CLEVELAND'S MEMORY.

Honoring the memory of the only Democratic President in the last fifty years, representative men from all parts of the Union will gather at the hamlet of Caldwell, N. J., on March 16, the anniversary of the birth of the great Grover Cleveland, to dedicate to public use the little and unpretentious parsonage, which will formally be transferred to the Grover Cleveland Birthplace Memorial Association on that occasion. Hard by, a memorial library will be erected and the celebration will be made notable by the presence of the only Democrat since his day who has been exalted to the high office of chief magistrate of this nation. Members of Mr. Cleveland's cabinets and other celebrities will take a prominent part in the demonstration. Herein is an instance where the good men do "live after them."

Don't procrastinate—if you are not a regular subscriber to the Daily Press order it in advance at this office or from your newsdealer for otherwise you are apt not to be able to obtain a copy of Saturday's issue in which will be enclosed the Daily Press magazine. This publication, a monthly feature of the Daily Press, is given absolutely free and it is far superior to those issued by metropolitan newspapers which raise the price of the paper containing their magazines.

Some one has said: "The secret of the success of the Commission Plan lies in the fact that the governmental power is taken out of obscurity and placed upon a pinnacle of light where all the citizens can watch it." And it has also been written: "Democracy does not consist in electing everybody, but in controlling everybody."

Congressman Tuttle has decided to recommend former Mayor Patrick J. Ryan for the postmastership at Elizabeth, but what concerns us is who will be chosen by our congressman for the postmastership here.

Report has it that the irrepressible Oscar Hammerstein has entered into a new contract being a party to a bond of matrimony. As confirmation is lacking, we may dismiss the story with the knowledge that Oscar is the best press agent in America.

The contributing editor for Saturday's issue will be a retired newspaper editor, who is now editor of a law magazine. What he will have to say will be of general interest.

It will be noticed that our Senator, Carlton B. Pierce, is cutting some figure at Trenton and that he is carving a name for himself in Union county history.

Mr. Wilson is peeved because some ninety millions of people are curious to know who will be in his cabinet. What impertinence on their part!

The Inaugural Committee has hired snow shovellers for March 4. Can it be that they expect a cold and stormy reception for Mr. Wilson?

The power and influence of James E. Martine will be put to a test on that $50,000 item in the sundry service bill.

The call of the Bull Moose is to Elizabeth tonight when Armageddon is to have a field day.

PLAN DAY OF PRAYER FOR HOME MISSIONS

Mrs. S. St. John Fitch will preside at the meeting held in the Park Avenue Baptist church tomorrow afternoon at 3 o'clock. The topics: "American Indians" and "Immigration," will be discussed by Mrs. Charles Force, of Grace M. E. church, and Mrs. Dunning, of the Congregational church. While the definite work of the denominations for immigrants will be told as follows: Baptist, Mrs. D. M. Runyon; Methodist Episcopal, Mrs. Noah Pike; Dutch Reformed, Mrs. Royal Stout; Protestant Episcopal, Mrs. Charles Smith; Congregational, Mrs. Nielson; Presbyterian, Miss Julia J. Noll; Seventh-Day Baptist, Miss Anna Stillman.

Other topics to be presented will be those concerning "Frontier and City Work, the Problem of Race," by Miss Margaret Leggetty, of Trinity, and the "Problem of Mormonism," by Mrs. Henry R. Halloway, of the Crescent Avenue church.

Others who will take part in the service will be Mrs. D. J. Rapalye, of Trinity; Mrs. G. H. Condict, Hope chapel; Mrs. Reuben Knox, First Baptist; Mrs. William E. Honeyman, Crescent Avenue; Mrs. Webster, First M. E.; Mrs. J. C. Pierson, Monroe Avenue; Mrs. G. R. Maguire and Mrs. Compton, of the Park Avenue Baptist churches. All women are invited to be present.

APPOINTMENTS CONFIRMED.

Trenton, Feb. 26.—Among the most important of the appointments which were confirmed by the Senate were William C. Gebhardt as Supreme Court Clerk, to succeed Jos. P. Tumulty; General Lewis T. Bryant, State Commissioner of Labor—reappointed because of efficiency; Ralph W. Donges, of Camden, Public Utility Commisioner; William A. Maupay, of Atlantic City, Inland Waterway Commissioner; Judge Howard Carrow, of Camden, Judge of the Circuit Court of Camden; Senator George C. Low, chief of the Bureau of Labor Statistics; Charles A. Meyer, of Sussex, State Water Supply Commissioner; Lucius T. Russell, of Union, State Board of Taxation.

A. D. SHEPARD IMPROVING.

Augustus D. Shepard, of "The Gables," Fanwood, who has been quite ill with a severe attack of bronchial pneumonia, was reported today as doing nicely. Mr. Shepard is the former president of the American Bank Note Company, and for many years has had his summer home at Fanwood.

PIERCE DECLINES.

Trenton, Feb. 26.—Claiming that he is too heavily burdened with other duties, Senator Pierce, of Union, asked President of the Senate Fielder to relieve him from serving on the Kearny Home Investigating Committee. President Fielder therefore appointed Senator Gaunt to the committee.

SNEYD A SUICIDE.

(By Telegraph to The Daily Press.)

Woodbury, Feb. 26.—S. S. Sneyd, treasurer and assistant secretary of the Lehigh Coal & Navigation Company, was found dead today in the cellar of his home here with a pistol beside him. The police believe he committed suicide.

ANOTHER CABINET JOB.

(By Telegraph to The Daily Press.)

Washington, Feb. 26.—The Senate today passed the bill providing for a Department of Labor which creates another cabinet office. The measure passed the House last summer.

Mrs. Frank H. Martin, of Clinton avenue, and Mrs. John P. Thompson, of Somerset street, are visiting their sister-in-law, Mrs. Archibald Ackerman, of Newark, today.

PROBABLY THE NEXT ATTORNEY GENERAL

Representative A. Mitchell Palmer, of Pennsylvania, will probably be Attorney General in Mr. Wilson's Cabinet.

HACQUER GOES WEST FOR BENEFIT OF HEALTH

Archibald Hacquer, until recently city editor of the Plainfield Daily Press and acknowledged to be one of the best newspapermen in this section of New Jersey, left at noon today on a Mallery steamship boat for Galveston, Texas. He intends to go to Phoenix, Arizona, where he expects to reside temporarily for the benefit of his health. His wife and child will remain here for the present at least.

For more than three years past, Hacquer has been in declining health and gave up his position on a Daily Press desk on his physician's advice and the job will be held open in the expectation that he will return fully restored in health.

SPECULATION STILL RIFE ABOUT CABINET PLACES

(By Telegraph to The Daily Press.)

Washington, Feb. 26.—Speculation over the cabinet continues to be a kind of a shell game. "Now you see it and now you don't." There is wide diversity of opinion over the attorney generalship. One line of gossip insists that Chancellor Walker, of New Jersey, is sure to be the man, while from another source comes denial. Everybody seems to agree on W. J. Bryan for Secretary of State, and William G. McAdoo for the treasury, while Representative Burleson, of Texas, and Josephus Daniels are still on the slate for minor cabinet appointments. The fact is believed to be that President-elect Wilson still has a few places unfilled and may not make up his mind until the last moment.

TURKISH PEACE EFFORT FAILS.

(By Telegraph to The Daily Press.)

Constantinople, Feb. 26.—The mission to London of Ibrahim Hakki Pasha on behalf of the Ottoman government has failed. His object was to persuade the European powers to support Turkey's stand for the retention of Adrianople. He was unable to prevail upon the Ambassadors of the powers to accept the Porte's reply to the European note as a basis for fresh negotiations for peace and contrary to rumors he had no authority to go beyond the proposals contained in Turkey's response.

A FIRE IN EAST RIVER.

(By Telegraph to The Daily Press.)

New York, Feb. 26.—The freighter Mohawk, a lumber steamer, caught fire today while in the East River off 26th street. With fifteen tugs around she drifted slowly down the river and a number of men were taken off after they had been overcome by smoke. The Mohawk carried no passengers. The flames were confined to the hold.

HEARST LOSES IN CHICAGO.

(By Telegraph to The Daily Press.)

Chicago, Feb. 26.—The Hearst-Harrison combine was defeated by the forces of Roger T. Sullivan in yesterday's Democratic primaries. The Sullivan ticket won all the principal offices by a vote of about ten to six, and the majority of the nominations for Aldermen.

HITCHCOCK'S NEW JOB.

Washington, Feb. 26.—It was learned today that Postmaster General Hitchcock will become president of a gold mining company, whose property is located near Tuscon, Arizona. He will become connected with the Hovar Smith group of capitalists which backed the Inspiration Company.

GOVERNMENT OFFICIAL DEAD.

Chicago, Feb. 26.—Assistant United States Attorney General John J. Thompson died of acute uraemia at the Hotel Stratford here today.

Mrs. David Force, of Mountain avenue, is detained at her home by illness.

Mr. and Mrs. Martin Diskin, of Plainfield avenue, are the parents of a girl, born yesterday.

Classified advertising will get your name on a pay-roll once more!

For Sale advertising will bring you cash for that unused office furniture.

THE "McDOUGALL" MODERN KITCHEN

This picture illustrates a modern kitchen containing one of the new "McDougall" Kitchen Cabinets.

Without question this is the most perfect Kitchen Cabinet ever designed. You've long wanted and needed this big labor saver—it will cut your kitchen work squarely in two for you.

Join Our "McDougall" Co-operative Club.

$1.00

Places a "McDougall Kitchen Cabinet in Your Home.

$1.00

Per Week Pays for it on Our Co-operative Club Plan.

We are making the above special terms to 25 Club members. This offer together with the special low prices only holds good until the balance of the 25 club memberships are taken, so you'd better act quick if you want to secure one.

One Cabinet to be Given Away

At the close of this sale one Cabinet will be given away to some member of the club. Ask the salesman for particulars.

WOMEN'S SHOES **Woodhull & Martin Co.** CHILDREN'S SHOES

THE STORE THAT GIVES YOU 5 PER CENT. PROFIT-SHARING COUPONS.

NEW JERSEY MEN TO BOOST THEIR STATE

Recently Formed Chamber of Commerce Will Be a Big Press Agent.

Trenton, Feb. 26.—The State of New Jersey has a new press agent. It is a recently organized Chamber of Commerce, formed in Jersey City by a number of men who are leaders in business and public life, for the purpose of taking up and vigorously pushing every project that affects the commercial and industrial development of the State. In addition to its function of letting the world outside know all about the good things in the State, the chamber will also do the work of a State Board of Trade.

The first and most important project with which the founders of the scheme have concerned themselves is the establishment and construction of an "intra-coastal ship canal," to run across the State and connect the Delaware and Hudson Rivers. This idea has already received the approval of the War Department's engineers, who have made a survey. The legislature in 1910 recognized its importance by passing an act pledging the State to acquire a right of way across and appropriating money to the New Jersey Ship Canal Commission for the purpose of making a permanent survey and the erection of monuments.

The project is now regarded as being in a favorable stage, but unfortunately the money appropriated has been exhausted. The new Chamber of Commerce has therefore presented a petition to the State Legislature, through the Committee on Appropriations, to set aside $30,000 for the completion of the preliminary work, along lines laid out by the Federal engineers. A copy of this petition was received this morning by the committee.

The range of work of the chamber is indicated by the committees on commerce and interstate trade, harbors and navigation, transportation, agriculture, education, immigration, natural resources and development, public health, public utilities, roads and highways, fire prevention and insurance, legislation, local organization, press and publication and taxation. The chamber will also have five expert departments to supplement the work of the trustees and committees.

The officers of the chamber are: President, Frederick Frelinghuysen, of Newark; vice presidents, George A. Viemann, of New Brunswick; William C. Heppenheimer, of Hoboken; Ferdinand W. Roebling, of Trenton, and Thomas A. Edison, of Orange; treasurer, Robert D. Kent, of Passaic, and secretary, Ryerson Ritchie. The main office of the organization is located in Jersey City at 15 Exchange place and branches will be established in Camden and Trenton. The first annual election and meeting is to be held on March 20.

The intra-coastal ship canal plan is now before Congress for consideration, and the New Jersey organizations that are pushing it hope to move the Legislature to favorable action at once, so that the Federal end of the plan may not be interfered with.

PETER'S PENCE DONATION MARKS DIOCESE RECORD

Announcement was made yesterday in cable dispatches from Rome of the receipt there yesterday by Pope Pius of the annual Peter's Pence donation from the diocese of Newark.

The presentation was made by Monsignor Thomas F. Kennedy, rector of the American College at Rome, and the amount contributed was $13,600.

Bishop O'Connor said yesterday at his Episcopal residence at South Orange that the contribution this year by the local diocese was a record. It far exceeded, he said, any amount ever before contributed by local Catholics.

The prelate some months ago sent a special letter to each rector of the diocese asking them to urge their congregations to make a special offering toward the Peter's Pence. The collection in the various churches were generous as a result of the plea.

Bishop O'Connor explained that the money was sent to Monsignor Kennedy at Rome to transmit to the pontiff. This is the usual custom he said.

WALSH NAMES SECRETARY.

Trenton, Feb. 26.—Congressman-elect Allan B. Walsh announced yesterday the selection of Terrance R. Hughes, of this city, as his private secretary.

The law of self-interest makes the advertisement of your people Important to every possible buyer of it!

RUSHMORE SUPPORTS SCHOOL CONTRACTOR

Editors, Plainfield Daily Press:

May I ask the courtesy of your columns to correct the erroneous belief that I am responsible for the delay in the early completion of the heating and ventilation of the Somerset School, North Plainfield, for which I have the contract. I would state that my contract confines me to the use of material of certain manufacturers; material to be specially made up for this job and no substitute. A number of changes were found necessary when work was under construction. I was to be furnished details of special work as stipulated in my contract. It should be taken into consideration that work had to be installed so as not to interfere with the occupancy of building. The delay in my receiving the above mentioned material on time, necessary changes made, delay in receipt of details were the causes of delay; matters over which I had no control.

Respectfully,
DEN. J. GALBRAITH.

This is to certify that I made a thorough examination of this matter and find that Mr. Galbraith is not at fault.

EDMUND RUSHMORE.

HURDLER RHODES SCHOLAR.

Princeton, Feb. 26.—Valentine B. Haven, of New Brunswick, has been appointed Rhodes scholar at Oxford, England, to represent the State of New Jersey, according to announcement made here by President John Grier Hibben, of Princeton, chairman of the Rhodes scholarship committee for New Jersey. The decision was delayed owing to inability to decide between Haven and Wilder G. Penfield, of Madison, Wis., the Princeton football player, who was also a candidate.

THE STATE TRUST COMPANY.
Real Estate Department.

If you wish to buy, rent or exchange real estate of any description, we can serve you satisfactorily. 2 19 3mos eod

BEAVERS MAY PLEAD MONDAY.

Trenton, Feb. 26.—It is understood that Abram L. Beavers, charged with embezzlement of funds of the High Bridge National Bank, will appear to plead in the United States District Court here, next Monday. Mr. Beavers was not in court Monday when most of the prisoners indicted by the last grand jury were arraigned.

Headquarters for
GIBSON'S
RYE
E. C. WESCOTT,
115 East Front Street.

Madison Sq. Garden
SPORTSMEN'S SHOW Thurs., Feb. 27th to Wed., Mar. 5th
Daily, 9 A. M. to 11 P. M.
TRAP SHOOTING | FLY CASTING | SCHOOL BOYS' RIFLE SHOOT
BIG GAME MOTION PICTURES
Admission, 50c. Children, 25c.
Daily Concerts by Boyd' Brass Band

CITY NATIONAL BANK PLAINFIELD, N.J.
ORGANIZED 1875

A Bank's Usefulness

to the people makes it an institution of value to the community. The City National Bank is ever alert to the interest of depositors and clients and affords facilities and service unexcelled for efficiency. Checking Accounts are cordially invited.

3% Interest on Daily Balances of $500 or more, subject to check

Capital $150,000.00 Surplus and Profits $290,000.00 (all earned)

THE QUESTION IS, WHAT IS SCOOP'S SALARY?

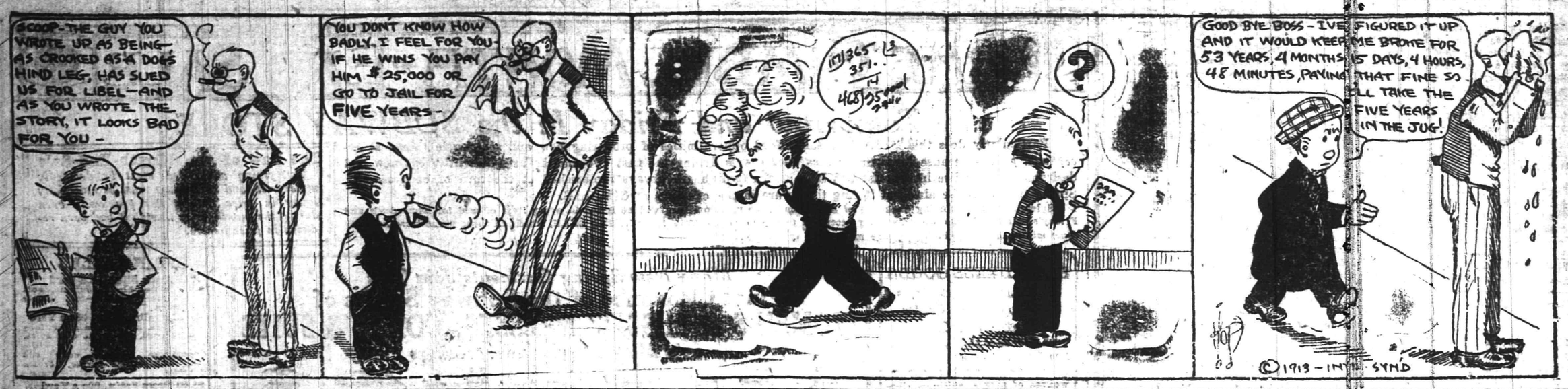

SPORTS OF ALL SORTS

COYLE TOOK FIRST PLACE IN JUMPING

Springboard Event Brings out a Large Number of Color League Contestants.

William Coyle was the winner of the running spring board broad jump at the Y. M. C. A. last night, the event being held in connection with the color league athletic schedule. Coyle leaped a distance of fourteen feet seven inches, nearly two feet ahead of his nearest competitor, Bert Newmiller. The records established by the contestants were as follows:

Coyle, Reds	14-7
Newmiller, Orange	12-3
Farmer, Reds	12-1
Gilmore, Reds	11-11
B. Berge, White	11-10
L. D. Farmer, Green	11-8
Gunzelman, Green	11-6
Boice, Reds	11-3
Brandt, Orange	11-2
Stollock, Green	11
Simms, Green	10-11
Murray, Green	10-7
Harris, Orange	10-4
Vesey, White	10-3
Hansen, White	9-10
Dealaman, Reds	9-10
Bird, Green	9-10
Smith, Green	9-8
Bachley, Reds	9-6
Gilbert, Orange	9-5
Levine, Green	9-2
Reed, Reds	8-11
Price, Green	8-9
Mead, Green	8-8
Shirley, Green	6-7

FRESHMEN WON CLASS BASKETBALL TITLE

By Defeating the Sophomores Earn Right to N. P. H. S. Interclass Championship.

By defeating the Sophomores on Saengerbund Hall court yesterday with a score of 47 to 28, the Freshmen team practically clinched first place in the class league championship race. The game was very slow and uninteresting throughout and the Freshmen shot at will from all parts of the floor. Fouls were numerous but neither side took advantage of its many free throws. Captain Townley scored nine field goals and Kirch was a close second with eight to his credit. Edson Day was the mainstay for the Sophomores, getting seven field goals and one foul.

The score:

FRESHMEN.

	G.	F.	P.
Townley (capt.), f	9	1	19
Kirch, f	8	0	16
Newkirk, c	4	0	8
Parsch, g	2	0	4
Welling, g	0	0	0
	23	1	47

SOPHOMORES.

	G.	F.	P.
F. Fetherstone, f	1	0	2
Day, f	7	1	15
Abrams, c	0	0	0
French (capt.), g	4	3	11
Chandler, g	0	0	0
	12	4	28

Referee, Ashley Burner.

Standing of the teams:

	W.	L.	P.C.
Freshmen	5	1	.833
Seniors	4	3	.571
Juniors	1	3	.250
Sophomores	1	4	.200

This defeat of the Sophomores gives the Junior team the full right to third place. However, the third classmen have played the least number of games thus far because of many postponements.

Boarders wanted advertising will bring new faces to your table.

Bowling
OLYMPIA BOWLING ALLEYS
117 EAST SECOND ST.
WILLIAM F. WALTERS, Prop.

PLAINFIELD CONTRIBUTES LIBERALLY TO 1913 ORGANIZED BASEBALL RANKS

One of the largest contributions of ball players ever sent out from this or neighboring cities will go from here to the major and minor organizations this year for preliminary tryouts. Ball players who have been fostered and reared on the sandlots of Plainfield and some who have already had some league experience will sally forth trained to the minute during the coming month to get on the payroll of one team or another. Some will make good, others will be farmed out and others will probably return to "Home, Sweet Home," where they learned what they knew about the national game and will be sent back to gain what they let drop by the wayside in their youth. Plainfield has of late years always had one or two players leave for the bigger circuit but never before in the history of this city has such a large and promising delegation been drafted by the various league team pilots. Local enthusiasts expect a majority of the youngsters to make good and while none of them have established a berth on the organization they have signed to play with it is safe to say that some of them, at least, will stick.

Probably the most conspicuous figure in the eyes of Plainfield baseball enthusiasts will be Jack Martin, who has been signed by Frank Chance to cavort around the territory between second and third base. Martin has been with the Yankees before but was returned to the Rochester team of the International League for further seasoning. He comes back to the big league with a firmly fo[illegible] "rep" as a ball player and his [illegible]ends in this city expect wonders from him on the diamond this year. Jack starts for the South next week and says he is in the finest kind of condition and that his competitors for the shortstop berth will have to put up some sensational ball in order to uproot him. He has been getting some preliminary training in the Plainfield High School gym where he has been coaching the candidates for the school baseball team.

Next to Martin, comes Slocum and Frederickson. These two youngsters were favorites on local diamonds last year and if they twirl the article of ball they did at the beginning of last season they are both bound to be heard from before the season gets far under way. Both of the twirlers have been signed by Manager Charles L. Clancy, of the Winston-Salem team, last year's champions of the Carolina League, and will report for duty the first part of next month. Louis is a port sider while Freddy is a south paw and the phenomenal pitching and strikeout records they both established here last season has gained a warm place for them in the hearts of local fans who would like nothing better than to see them make good in Winston-Salem with the double two team. These two players have also been getting in some preliminary work at the High School and have even ventured out of doors occasionally for a workout.

Tommy Mullin, who says little but thinks much, will soon report to the Petersburg combination of the Virginia League and if anybody has a better license to compete for a place on a big league team he is yet to be discovered. Tommy has kept more or less in the background during his ball career but it is a well-known fact that he has the goods and a chance will probably prove this fact. Mullin says he never felt better and although he is taking on considerable weight lying idle he will be able to dispose of this with a little stiff practice work. This is Mullin's first appearance with a professional aggregation and when he leaves Plainfield he will go forth with the best wishes for future success from every baseball fan. The little shortstop has had a difficult time trying to display his ability on surrounding semi-professional teams the same as many other excellent players have had in recent years. Although Mullin has never been accorded a fair tryout by the local baseball team yet he is considered as minor league material. This brings out the same old story of too much out of town material coming to this city and crowding out local aspirants.

Eugene Lidgate, of Fanwood, who is claimed as a Plainfield player, although he lives in the wild and wooley part of the State, will go to the Baltimore "Orioles" for a tryout on the catching staff. "Liddy" is a former Plainfield High School athlete and was widely known throughout the State as an all around athlete and pitcher and catcher of no mean ability. While in High School Lidgate was recognized as a star and played a number of games with the Plainfield baseball team while yet a school boy.

Although nothing definite has been made public as to Jim Emery's big league aspirations, it is thought that he is at present considering an offer from one of the bush leagues which may be the stepping stone to his success.

Albie Carlstrom, the Elizabeth boy, who played short stop on the local aggregation [illegible] years ago, will report to the champion Boston Red Sox March 7. Albie was with the Bostons during the latter part of last season and his playing so attracted the officials of that club that he was sent a contract for this year.

While this list includes all of the contracts that have been made public it is known that a number of other ball players in this city are considering contracts to play professional baseball and more stars may crop out before the playing season opens.

P. C. C. NOTES

The sanction for the annual twenty-five mile handicap road race held here on May 30 has been received by the club officials. Some of the prospective contenders are out already trying to get into condition for the coming event.

April 1 (no joke) the P. C. C. will celebrate its fifth birthday. Wooden anniversary and lots of wood will be present.

The first club run will be held on April 1 as in previous years.

Ernest Mantz, the club champion, is riding better than ever. Erne will be right in the running when that quarter century race comes off.

George Simon, the phenomenal little long distance road man, expects to make them all hustle this trip to get into the first prize list.

Frank Kramer, the world's title holder, won his first start in Paris, February 9, in the 500 meter (546 yards) with a mark of 34 seconds.

Krebs and Coburn, of Newark won the St. Louis six day race.

Here's a new one. The club will hold a "bicycle clam bake" this season. All persons participating in the event to come and go on their wheels and they say it is some job to ride a wheel after you get "clammy."

HOPE VS. AJAX.

Hope chapel and Y. M. C. A. Ajax basketball players are putting on the finishing touches for their championship battle on Saengerbund Hall court next Saturday night. The Ritz Company has offered a handsome silver loving cup to be presented to the winner and it is now on exhibition in the company's windows on West Front street.

SOMERVILLE TURNED TABLES ON LEAL'S

Swamped the Private School Basket Cagers on the Somerville Court.

Although the Leal School basketball quintet, of this city, was able to score a 39 to 17 victory over the Somerville High School players earlier in the season on the Y. M. C. A. court, when it went to Somerville yesterday afternoon the tables were turned by just about the same margin, the final count being 35 to 15.

The winners won their game on remarkable exhibitions of passing, frequently taking the ball the length of the floor on short snappy returns. Roberson, the colored guard, and Kershaw, were the greatest point getters for the victors, while Jimmy Nash did the best work for the private school boys.

The score:

LEAL'S.

	G.	F.	P.
Stuart, f	0	0	0
Dickerson, f	1	0	2
Stevenson, f	0	0	0
Nash, c	4	2	10
W. Harrington, g	0	0	0
Fountain, g	1	0	2
	6	2	14

SOMERVILLE.

	G.	F.	P.
Bowlby, f	2	0	4
Kershaw, f	7	1	15
Barnes, c	0	0	0
Norton, g	1	0	2
Roberson, g	7	0	14
	17	1	35

"MAC" SAYS

Plainfield High School has consented to play the third game of the interscholastic league at Saengerbund Hall. Looks like sure money for N. P. H. S. but the local boys are famous for their uphill fighting and may give the boroughites a rub at that.

Two officials better fitted to officiate at a game of such importance as the last N. P. H. S.-P. H. S. battle, than Martin and Rimmer would be hard to find. Although these two men did the bulk of the work, little credit was forthcoming for the efficient way in which they accomplished their respective tasks.

There is a rumor prevalent that this same pair will arbitrate the coming Ajax-Hope chapel match. So much taken care of anyway.

Two important contests are on the bill for this week. Friday and Saturday will be championship nights at Saengerbund Hall.

Plainfield High School will lineup against the strong Yonkers High School combination at the Y. M. C. A. Friday night.

According to forthcoming dope the third interscholastic match will be staged March 8.

Manager Newton Spencer, of the North Plainfield High School aggregation, is the first local game booker to complete his list of dates.

Brrrr—Last night was a pretty cold one to talk baseball but some of the business disposed of was hot off the griddle.

Local fans can be assured of having a Central New Jersey League after the enthusiasm displayed on all sides last night. But we won't play ball until the middle of May. It may be warmer by then.

Some people are born knockers, others simply acquire the habit. Do you catch the drift? Take it home with you.

As we understand it, abit further on, after another day's inspection, Jim Thorpe will be a peach of a ball player, if he can only be taught to hit and field. The fellow who wrote that knew something. He said a mouthful. Is sounds like good dope to us anyway.

Look, for example, what a ball player somebody made who taught Wagner how to bat and field. He came pretty near making a real ball player out of Honus with these two minor side lines alone.

A noncombatant sends us in sure proof of Spring's advent—into the hearts—if not the hearts of men. "I was walking," he writes, "when I heard a truck driver slip this to his horse, pulling out of a rut' 'That a-boy, old top, that a-boy; keep on a-working; you've got 'em, you've got 'em.'"

Ban Johnson has issued an edict that hereafter in his circuit no ball players shall be allowed to write for newspapers. This is the first time we knew ball players were guilty of such an offense. We've seen a package of stuff ball players have signed, but nothing that a player ever wrote.

It's the old gag. "What are you bawling me out for?" one player asked another recently in regard to a certain article. "Did I bawl you out?" asked the other in astonishment. "I'll go buy a paper and see what I wrote."

The safest way to break up this practice would be to make a player write what he signed. After which a sudden lull would develop in one angle at least of the popular literature of the period.

It's an even break at that. There are a number of good writers among ball players as there are good ball players among writers, the score at the end of the third quarter standing 0 to 0 with the ball in the middle of the field.

CENTRAL NEW JERSEY BASEBALL LEAGUE FORMED WITH SIX TEAMS LAST NIGHT

Although the atmosphere savored nothing of baseball last night, the promoters of the proposed Central New Jersey Baseball League reorganization idea met in the Frost building and held a warm and profitable session without the aid of stimulants. Enthusiasm was evident on every side and the eight promoters present were anxious to get the league under way and have everything in readiness to stage the opening game sometime during the early part of May. Schedule complications, playing grounds, forfeitures and many other important preliminary steps that go with the formation of every organization of this nature were hashed over at last night's meeting and everyone of the prospective magnates went away from the scene of the preliminary indoor fight with a clear understanding regarding the Central New Jersey League proposition.

The main complications presented to be threshed out before the body was the circuit—whether it should include six teams or eight and what aggregations should be awarded franchises. A league was formed with Plainfield, New Brunswick, Westfield, Somerville, Bound Brook and Dunellen as members but the officials still have a number of fast semi-professional nines under close observation and if it is considered advisable the organization will be increased to take in eight aggregations. Among those on the waiting list are High Bridge and Rahway. Both of these towns are baseballically inclined, especially the former, which is just aching to get into the league. Those present last night seemed to favor admitting High Bridge but important business engagements prevented the representative of that place from being present, so nothing definite could be done without hearing him on the subject.

As told in the Daily Press during the early part of the week, several of the prospective leaguers have been scouting around for suitable playing grounds and although most of the teams have their eyes on some sort of a ball park, all of them have not as yet landed the fields. Edward Hoagland, the Bound Brook manager, said that it would be impossible for his team to get a lease from the Pillar of Fire people, on whose grounds they played last year, because that religious organization was planning to build on the site about the first of April. Hoagland said he had several parks in view, among them Riverside Park and the East Bound Brook field but he will not be able to learn anything definite until the next meeting, which will be held Tuesday evening, March 18. Westfield and New Brunswick also have some business to transact before they get their grounds but the representatives present at the meeting last night from these two towns appeared to look on this matter lightly.

At the next meeting officers will be elected and committees appointed to serve during the coming season. A salary limit was also discussed but no definite conclusions arrived at.

BASEBALL NOTES

Catcher Jim Archer and Pitcher Larry Cheney are the only holdouts among Johnny Evers' Chicago Cubs.

Manager George Stallings, of the Boston Braves, believes he has copped a star in Frank Metz, the Texas League heavy sticker.

President McAleer, of the Boston Red Sox, says that he has all his men in line with the exception of "Duffy" Lewis and Bill Carrigan.

The Philadelphia National League Club has signed Pitcher Joe Finneran, who worked for the Norfolk team, of the Virginia League, last season.

Mike Mowrey signed his contract with the Cardinals early this year. Last season Mike didn't report until after the team returned from Spring practice.

Eddie Plank has promised Connie Mack that he will sign and go South with the Athletics. Eddie says that he has decided to stick to the game "just one more year."

Johnny O'Neill, who at seventy-six is one of the most enthusiastic of fans, has booked to take the proposed trip around the world with the Giants and White Sox.

George Moriarty, third baseman and official song writer of the Detroit Tigers, has signed his 1913 contract. George asserts that he is all "tuned up" and ready for the first number.

The Utica New State League team will furnish two college baseball coaches this Spring. Pitcher Buck will coach the Colgate University nine and Jimmy Dowd will develop the Amherst battery material.

Heine Zimmerman, champion batsman of the National League and star third baseman of the Cubs, attributes his success as a slugger to the game of golf. He says that playing the old Scottish game gave him a keen eye and a free natural swing.

Mayor Rosslyn M. Cox, of Middletown, N. Y., will act as president of the recently organized New York and New Jersey League. Teams will be placed in Middletown, Long Island City, Poughkeepsie, Newburgh and Kingston, N. Y., and Paterson, N. J.

The National League gave Brooklyn permission to open the season in their new park the day before the scheduled opening in the big leagues, but at the same time handed the Dodgers an awful twist in the way of conflicting dates with the American Leaguers at the Polo grounds.

WITH THE BOXERS

Jack Dillon and Jimmy Clabby, the two clever middleweights, have received offers to go to Paris and box.

Spike Robson, the ex-champion bantam-weight of England, plans to make another visit to this country.

Charley Thomas, the Philadelphia boxer, who has been in Paris for several months, has returned after a successful campaign.

John Townsend, a London boxer, was fined $5.50 in that city the other day for boxing as an amateur, whereas he was a professional.

Frankie Conley, who is in Mexico, declares that he will become a professional bull fighter in the near future. This sounds like a "bull" is mixed up in it some where.

SEYMOUR SIGNS WITH BOSTON.

Boston, Feb. 26.—Cy Seymour, outfielder of the New York and Cincinnati National League teams for many years, has been signed by the local National League club. Announcement to this effect was made today. Only four members of the world's champion Red Sox have yet to come to terms with the management. William F. Carrigan, of Lewiston, Me., the first string catcher, having signed his contract at the club offices today. Carrigan is to receive a higher salary than that paid him last season.

CLABBY-ZANDERS BATTLE.

Chicago, Ill., Feb. 26.—Fight fans of Chicago and vicinity are manifesting a little interest in the ten-round bout scheduled for Hammon, Ind., tomorrow night between Jimmy Clabby, the clever Milwaukee fighter, and Ernie Zanders, who recently returned from a successful campaign in Australia. Both fighters are of the hard-hitting variety and it is expected their meeting will furnish the biggest pugilistic attraction that has been staged hereabouts in a long time.

THIRD AT SAENGERBUND.

Plainfield High School has agreed to play the third game of the interscholastic basketball league on the Saengerbund Hall court and the contest will probably be staged Saturday afternoon, March 8. At first it was thought that the local boys had decided to protest the flip of the coin which touched a spectators foot on its third and deciding return trip but they have shown their good sportsmanship by agreeing to play the contest on their rival's court.

BASKETBALL NEXT.

A series of basketball games are scheduled for the Color League teams at the Y. M. C. A. tomorrow night. The organization is reaching the end of the schedule and all members are striving hard to place their team in the van for the silver loving cup to be awarded to the highest point getter when the organization draws to a close.

OTHER SPORTING NEWS ON PAGE EIGHT.

Those work seekers who expect to find a job through one publication of a want ad are sometimes disappointed—though not always.

MOTORCYCLE NOTES

At the regular meeting of the Plainfield Motorcycle Club at its rooms on Somerset street, the following were elected to serve in official capacities during the coming season: President, Dr. Roger L. Cooley; vice president, M. L. Allard; recording secretary, R. B. Mantz; financial secretary and treasurer, Jack Horner; road captain, G. B. Johnson; first lieutenant, B. R. Howell; second lieutenant, Julius Dickhundt.

The first anniversary dinner of the club will be held at the home of Jack Horner on Linden avenue, March 3. The club will be one year old at that time.

Ex-President Ralph Auerbach has promised to attend.

Raymond Mantz has a new Minneapolis twin.

L. Dutcher, of New Market, had a fine ride on his new Indian twin last Sunday. He was paced by that old timer from the same town, Fred Flemming.

Ben Howell has ordered a new Indian. Now for speed.

Somebody help Gus Johnson to make up his mind as to what machine to buy. Help! Help!

J. Dickhundt—"I say Les have you heard about the new Mexico tire?"

L. Thompson—"No; what is it and why do they call it Mexico?"

J. Dickhundt—"Because it makes so many revolutions without becoming tired out."

You should have heard the motorcycle bugs buzz at the last meeting. It's a great game.

J. J. Moore expects to use his motorcycle this year between here and Jersey City, where he is employed by the U. S. Express Company.

Distant thunder—M. L. Allard's motorcycle is on the way home.

C. Bissell has ordered an Indian two speed with all attachments.

A. Herrlich dropped in yesterday and unfolded a tale of woe about having to get a new machine with tandem attachment so the family can go riding too. No more solitary rides for the "New Market wanderer."

L. Hampson has a twin motorcycle on the brain. Some load for little Les!

What a bunch will be on the runs this year.

Nick Thul has a contest on with Rip Van Winkle. All the boys are betting on Nick.

The P. S. C. has ordered three new 1913 Reading-Standard chain drives for use in their department.

Don't forget the feed March 1.

HUNTING AND FISHING

Only a few gunning parties can be found along Barnegat Bay these days. It needs milder weather to bring the geese into the stools.

The deep sea fishing along the northern coast of Jersey is at a standstill because of the uncertainty of the season. A captain might round Sandy Hook on an even keel going out, but an hour later he will have a hard job to get back. The fishermen know this and seem willing to wait for the first run of blackfish in April.

The weather is playing hide-and-seek with the flounder. One day the sun warms the water and the flounder comes out of the mud and stirs about and the next day the biting wind chills the water and back goes Mr. Flounder into the mud. One week of even temperature at about 40 and there would be some fine flounder fishing within a few miles of this big town.

Although the gunners pay for the maintenance of the State game farm with their dollar license fee, it is up to the Legislature to say how that money shall be spent. An instance was seen yesterday when a bill was passed allowing the Fish and Game Commission to increase the expenditures so as to meet the growing conditions. It works well and has the approval of the commissioners. It might be interesting to know that the superintendent of the farm receives $900 per annum and house rent free, and he earns every cent of it. He was formerly the game keeper at Allamuchy, and that he is thoroughly competent, can readily be noticed by one who saw the land when he took charge seven months ago and then compares it with its condition today. Second to none is the opinion of many who have seen the transformation.

Times do change. For the last seven years an attempt has been made to have the fresh water fishing season open on June 15 and it always failed to pass the Senate. Yesterday a bill was taken up by that body making the open season from June 15 to November 30, and it passed without a dissenting vote. As the bill passed the Assembly, where it originated, all that is necessary to make it a law is the signature of the Governor, and it will in all probability receive that before the week is over. The game fish included in this act are black bass, white bass, crappie, calico bass, pike, perch and pickerel; the law relating to January fishing for pickerel also being repealed by this act. It has always been the contention of sportsmen that bass spawn during the month of May and into June and that if there was to be any future fishing along these lines the season would have to be set back until the middle of June. This arguments has always been opposed by the hotel proprietors at the fishing lakes, but this year no opposition was raised by them and the bill has clear sailing. The same arguments have always been set forth on the law that permitted the catching of pickerel in January. One side claimed that such winter fishing disturbed the fish and it has also been hinted that other fish than pickerel were taken, but as no one opposed that section of it, the bill passed along with the rest.

LOCAL BOYS INTERESTED.

Among the exhibits at the Madison Square Garden Sportsman's show which opens today is one from the Jersey Boys' Camp at Lake Wawayanda. Many boys from this city spent their vacations at this popular Northern New Jersey resort and some of their work will probably be included in the exhibit.

RECORD ENROLLMENT.

C. Wm. Bingeman, boys' secretary of the local Y. M. C. A., has announced an enrollment of 177 boys in the junior department at the present time. This is the largest ever recorded in this department in the history of the association.

New Providence.

Peter J. Krayer, of Union avenue the West End, left yesterday morning for a two-week business trip to Easton and Toronto, Can.

Miss Lucy Federle, of New York, is visiting her parents, Mr. and Mrs. Joseph Federle, of Springfield avenue, Berkeley Heights.

Stanley A. Hunter, formerly of Allahabad, India, will give a free stereopticon lecture descriptive of India, in the Presbyterian church, tomorrow night.

Harry Welborne, of South street, Murray Hill, returned home Monday, after a three-week stay in Florida.

German Valley.

The Chester Township Committee has had the trees around the municipal building, Chester, trimmed.

Mrs. Ford W. Rochelle, of Chester, is recovering slowly.

Mrs. John P. Rockafeller, who lives near Chester, is spending several weeks in Iowa.

Mr. and Mrs. Samuel C. Croot, of New York; John V. Croot, of New Brunswick, and Miss Florence Shay, of Newark, were week-end guests at the home of Mr. and Mrs. Joseph W. Croot, in Chester.

Mr. and Mrs. Whitfield Mase, of Stanhope, spent Sunday and Monday at the home of Mr. and Mrs. William Jackson, in Chester.

Roscoe C. Howell and family, of New York, were week-end guests at the home of George W. Howell and family, in Chester.

Miss Lena Budd, of Chester, is spending several weeks at the home of Mr. and Mrs. William Emmons, in Bernardsville.

Miss Olive H. Neighbour resumed her studies in the Trenton State Normal School, Monday, after spending several days with her parents, Mr. and Mrs. Stewart Neighbour, in German Valley.

The condition of John J. Swayze, of German Valley, who has been ill for several weeks, is much improved.

The Woman's Aid Society of the Chester Presbyterian church met this afternoon at the home of Mrs. Harris Day.

Mrs. William F. Appleby, Sr., of Hackensack, is visiting at the home of William F. Appleby, Jr., and family, in Chester.

Flemington.

Miss Alice C. Holcombe is visiting her sister, Mrs. Oscar W. Holcombe, at Flushing, Long Island.

Miss Alice Ewing, of the Montclair Normal School, was a guest of her mother, Mrs. J. H. Ewing, Sunday.

Walter Dean returned to his home in Brooklyn yesterday, after visiting relatives here.

Miss Edna Wyckoff is visiting Miss Ruth Klase, at Newark.

The Gleaners' Mission Band of the Presbyterian church will hold services in memory of Elizabeth B. Van-Fleet at the home of Mrs. Edward B. Allen Friday afternoon. The society was organized forty-one years ago by Mrs. Van Fleet.

Earle T. Connet, of Passaic, was entertained Sunday by his parents, Mr. and Mrs. Andrew T. Connet.

The funeral of Mansfield Shepperd, who died at his home, west of Flemington, Sunday night, was held at his late home this morning. He was fifty-nine years old, and is survived by a widow.

—Use Press want ads.

THE GIMBEL MONTH-END SALE

Tomorrow and Friday In the SUBWAY STORE

Particularly does this Month-End Sale afford opportunities of procuring new and seasonable things at *exceptional prices*—because forerunning Clearance events during the past two months have left little but new and desirable merchandise in the vast GIMBEL stocks (which are always replenished at the turn of each season). Spring time is in the air—and Spring things are in the offerings at GIMBELS.

Splendid and convincing examples of Month-End Sale underpricings will be found in every item offered for Thursday's and Friday's selling. Again we draw your attention to the LAW OF THE MONTH-END SALE, which all these items have not only *come within*, but for which they are more than ordinarily qualified.

The Law of the Month-End-Sale
Everything advertised must be decidedly underprice, and everything must be materially lower in price than it has previously been during the month, even though it had been reduced in price before.

Spring DRESS GOODS
6,500 Yards of Cut Pieces 85c to $1.50 Grades at 45c Yd.
Thousands of pieces, in lengths 2 to 5 yds., black and every imaginable color; staple and fancy weaves of serges, suitings, zibelines, mohairs, Sicilian, cheviots, poplins, voiles, checks, plaids, etc.
All at 45c Yd.
Subway Store, Lower Floor.

LINENS
A Clean-Up of Short Pieces of Table Damask, Mercerized and All-Linen, at a Reduction of 33⅓ to 50 Per Cent.

60c to 75c Table Damask, 45c Yard
4,000 yards of mill-lengths of mercerized Table Damask, snow-white, all perfect, but being in cut lengths of 2 to 2½ yards, we have made these reductions.

$1 Table Damask, 70c Yard
3,000 yards of Irish linen table damask, full bleach, high finish; several dainty designs to select from, 70 inches wide.

Odd Table Lots
Absolutely pure linen, slightly soiled, bleached and unbleached, hemstitched, scalloped and plain. Sizes 54x54 in., 63x63 in., 70x70 in., 70x88 in., 72x108 in., 72x126 in., 72x144 in. Special, $1 to $8.50 each.

15c & 18c Guest Towels, 12½c Each
200 dozen Individual Huckaback and Bird's-Eye Weave Towels, all linen and union linen; hemstitched and plain; size 14x22 in. Special, at 12½c each.
Subway Store, Lower Floor.

HANDKERCHIEFS
Women's pure linen imported handkerchiefs, with borders of colored tape; formerly $1 dozen, at 5c each.
Children's white hemstitched handkerchiefs, one corner embroidered designs; formerly 5c each, at 2c.

Loom Ends—RIBBONS
6,000 yards of Manufacturers' Loom Ends in smart ribbons of plain or satin taffeta, as well as messaline—arrived in time for the Month-End Sale.
Wide range of colors—widths 1 to 7 inches; lengths from 2 to 9 yards each.
Month-End Price 3c to 22c a Yard
Regular 5c to 35c qualities.

75c to $1 Linings, 55c
Short pieces of satin linings, all shades, good coat lengths; 36 inches wide.

Percalines and Sateens
In various assortments, all representing excellent value.
Special Price 9c

RUGS AND CARPETS
100 Rugs worth $16.50 at $9.75
They are all perfect tapestry Brussels, with a wide choice of color and patterns. Popular size, 9x12.

50 Rugs worth $14 at $8.75
These are tapestry Brussels, size 8.3x10.6 inches.

75c Hassocks at 50c each
These are made from the Hartford-Saxony carpet, and sell regularly at 75c.

250 Carpet Samples, 95c each
These are nicely bound or selvedge edged, suitable for mats. Good quality carpet. Worth $1.75 each.

HOUSE FURNISHINGS
Brooms—50 doz. No. 6 extra well made Brooms, strongly sewn; special at 35c each.
Carpet Sweepers—Made specially for Gimbel Brothers by the Bissell Carpet Sweeper Co.; usually $2.25; special at $1.85.
Three full size rolls Toilet Paper, 25c; usually 10c a roll.
Limited quantity of Silexo Scouring Soap, usually 8c a cake, 12 for 25c.
Subway Store, Lower Floor.

Many New Spring Garments Join This
Final Clearance of the Subway Stocks of
WOMEN'S & MISSES' DRESSES, COATS & SUITS
At Month-End Underpricings

500 HANDSOME SPRING SUITS for Women and Misses
All of Them Samples From One of Our Best Makers
In the regular way these suits would sell from $15 to $25. Because these are samples and because something exceptional is always offered in the Month-End Sale, these Suits will be sold at
$10.75 Each
Serge Suits, Satin Suits, Whipcord Suits, all lined with Peau de Cygne.
Most of these are strictly tailored, others are trim models. A large shawl-collar effect, some turned down with braid; every garment this season's latest style.

New Silk Dresses at $6.50
Chiffons, Taffetas, Messalines, Silk Serges and Novelties; some of these are slightly soiled; all sizes for women, 14 to 42. Former prices $12.50 to $15.

700 Dresses for Misses and Small Women, at $4.75 each.
Lingerie, Voiles and Serges; sizes 14 to 38. Former prices $7.50 to $10.

400 Juniors' Graduation Dresses, at $3.75 each
These are samples, hardly two alike in the assortment; sizes 13, 15 and 17. Regular lines same quality would sell at $7 to $10.

200 Fine Quality Coats for Women and Misses.
From the regular stocks and marked down for quick clearance. Former prices $12.50 to $15.
Month-End Price, $6.75.
Included in this assortment are a few with roll fur collars that formerly sold at $19.50. Kersey Cloth, Serges, Broadcloths, Mixtures, Chinchillas, etc. Many lined throughout with guaranteed satin; workmanship excellent in every coat.

175 Smart Coats for Women and Misses.
Former prices $9.75 and $12.50.
Month-End Price, $4.50
Chinchillas, Serges and Mixtures; some with velvet trimmings on collar and cuffs. Good assortment of sizes.
Children's $8.75 Coats, $3.50
Stylish model with velvet collar, flap pockets, small revers which can be buttoned close at neck; lined with checked fabrics; this is a group of several broken lots, which comprise Chinchilla, Corduroy, Scotch Tweeds, Cheviots, with caracul collar and cuffs.

Women's Tailored Shirts, $1 Grade, at 50c
Made of men's wear percale and cambric shirtings; soft collars, double cuffs; striped designs; lavender, blue or black on white grounds; all sizes.

Heavy Reductions on Infants' Dresses
$1.75 Dorothy Dresses, $1.15
These are imported German Frocks of tan or white linen—with Bulgarian embroidery and girdle; sizes 2 to 4 years.
$1.50 Gingham Dresses, 75c
Three hundred sample dresses of plaid, checked or plain ginghams; several pretty models; sizes 2 and 3 years.
50c White Skirts, 35c
600 pretty white hemstitched skirts, daintily tucked; sizes 4 to 14 years.
$1 to $1.25 Long Dresses, 85c
Infants' long dresses, with plain or fancy yokes, slightly soiled from handling—hence the reduction.
Subway Store, Balcony.

"KUMPACKT" DRESS FORMS
Special at $1.95

This late invention of dress forms comes packed and folded in a box 28 inches high and 14 inches square—as shown in the picture. This enables the user to fold up the skirt and reduce the figure to half its size.
The figure is the latest model—graceful in appearance and well constructed, the bust being of papier mache and covered with black jersey cloth.
The skirt is of the best flexible steel, and adjusts automatically with a slight twist.
Bust measurements from 32 to 42 inches.
Special Price, $1.95

LACE AND EMBROIDERIES
Two Very Special Month-End Items
18c and 20c Laces at 12c Yard. Shadow point de Paris and platte Val. edges and insertions; 2 to 6 inches wide.
50c Embroideries at 28c Per Yard. Handsome Embroidered Flouncings, 27 inches wide, beautifully made, new patterns. Subway Store, Lower Floor.

SAMPLE "LA FRANCE" SHOES FOR WOMEN
$3.50 and $4 Grades at $1.50
These fine shoes being samples may be relied upon for excellence of workmanship and finish, because it is from these samples that the entire season's orders are taken by the maker's salesmen.
Sizes mostly 3½ and 4, widths B and C.

One Hundred Different Styles to Choose From
High, button and lace shoes, pumps, oxfords and colonials, all Goodyear welted; all leathers and materials, including suede and white Nubuck and canvas.
Subway Balcony.

SPRING SILKS
75c Black Silk, 45c a Yard
20 in. wide, black louisine, soft and excellent finish—for waists and dresses.
$1.25 Bengaline Silks, 65c a Yard
36 in. wide, a very desirable fabric, large cord, for coats and suits, etc.
Copenhagen, reseda, navy and black, champagne, purple, brown and white.
$1.50 Dress Satin, 90c a Yard
35 in. wide, splendid weight and quality, broken assortment of shades; hence the very low price. Colors are maize, pink, lavender, gray, old rose and brown.
Subway Store, Lower Floor

WASH GOODS
(Cut lengths)
15,000 Yards, Formerly 18c to 25c, All at 9c Yard
All the small pieces and short ends of a busy month's selling. We have gone exhaustively through our entire stocks. The assortments are wonderfully comprehensive, every wanted design and color for the Spring season being represented.
Widths, 27 to 32 Inches
Lengths, 2 to 10 Yards
Galatea, Knickabout Suitings, Silk and Cotton Poupees, Mercerized Foulards, Embroidered Tissues, Voiles, Crepes, Madras, Ginghams, Poplins, many others, all at 9c yd.
Subway Store, Lower Floor

GLOVES
1,500 pairs Kayser Gloves for women. Chamoisette, in black, white and colors. 16-button length, 50c. 2-clasp style, 25c.
Odds and Ends in Misses' Gloves, $1 and $1.50 Grades at 75c.
Two-clasp, oversewn and pique Gloves, in black and white.
Subway Store—Balcony

SHEETS, ETC.
75c Seamless Sheets, 58c
Of high grade 9-4 Sheeting, will launder well and wear excellently; torn size, 81x90 in.
50c Seamless Sheets, 35c
Soft finish muslin, neat centre seam, fully bleached, size before hemming, 72x90 in.
12½c Pillow Cases at 9c each
These match the above Sheets, in two sizes, 42x36 in. and 45x36 in.
40c Sheets, 28c
Fully bleached, seamless Sheets, for single beds. Well-made, of soft finished sheeting.
$1.50 Crochet Bed Spreads, $1
Excellent quality for wear and laundering; pure white; choice of many handsome patterns; three sizes—for single, three-quarter and double beds.
Subway Store, Lower Floor

Hosiery and Underwear
Wanted Weight Garments at Attractive Prices.

Women's Spring Weight Cotton and Lisle Ribbed Combinations, low neck and sleeveless, knee length, umbrella bottoms and lace trimmings; some with tight knees.
35 and 40c GRADES — AT 25c

Women's Swiss Ribbed Vests, low neck and sleeveless, including a few with short sleeves, lace trimmed yokes, or with mercerized tape at neck. Sizes 4, 5 and 6.
18 & 25c GRADES—AT 12½c EACH.

Women's 50c Silk Stockings, 38c. Boot silk stockings in black and tan, with high spliced heels and double soles; all sizes.
Men's 18c and 25c Hose at 12½c. Cotton and lisle socks in black, tan, navy and gray; specially priced for the month end; all sizes.
Children's 25c Stockings, 18c. Black cotton ribbed stockings; a good, standard make, in all sizes; slightly imperfect.
3 Pairs for 50c.
Subway, Balcony

MEN'S CLOTHING AT BIG SAVINGS
$12.50 and $15 Suits and Overcoats at $7.50

The Suits are all wool, in the three-button sack coat style—extra well lined and tailored throughout; plain blue serge, also brown, tan and gray. Sizes 33 to 42. 130 suits only.

The Overcoats—Long models, with convertible collar. Also a few three-quarter length Chesterfields in fancy mixtures, tan and gray; some of shower-proof fabric. Sizes 32 to 42. 98 Overcoats only.

Boy's $4.50 Suits at $2.25
Norfolk and double-breasted models, with
TWO PAIRS OF KNICKERBOCKERS.
Full cut and all seams taped. Neat brown and gray mixtures.
Norfolk suits, sizes 7 to 12.
Double breasted suits, sizes 8 to 16.

Boy's $5 and $6.50 Overcoats, $3
Fine School Overcoats — Full length, with a convertible collar; some with belted backs. Others with belt all round. A few are lined with wool. Sizes 10 to 17. 89 coats only.

Boy's $3 to $6.50 Russian Suits and Overcoats, $2
95 Overcoats—Russian style, sizes 2½ to 8 years. Most blue and gray chinchilla. A few fancy cheviots.
90 Suits—Russian models, sizes 2½ to 4 years. This assortment consists of small lots of all-wool fabrics, such as serges and imported Jersey.
Boy's 50c to 75c Knickerbockers, 35c
A large assortment of dark patterns, sizes 5 to 16 years. Quantities limited.
Subway Store, Balcony.

25c to 75c Stamped Pieces, 15c Each
Stamped and tinted Cushion Tops, Scarfs and Centrepieces, on tan linen, for solid, cross stitch or darning stitch embroidery. Splendid values; 500 pieces in all.

Jewelry Specials
BROOCHES, BAR AND SASH PINS, some jeweled, others plain. Also several hundred imported French gilt lip-rouge holders. These were formerly 10c, 25c and 50c.
All at 5c Each
BARRETTES inlaid with gold, set with rhinestones, some in the latest bowknot shapes, entwined circles, buckles, strands, etc. Actually $1 values.
All at 5c Each

200 PIECES OF WOMEN'S LACE NECKWEAR
Samples Remarkably Underpriced
$1 to $4.50 Grades at 25c, 50c and 75c Ea.
These Handsome Pieces Are Salesmen's Samples and Consist of
Imported Swiss embroidered jabots, collars, etc., with St. Gall Venise lace trimmings.
Venise lact collars, small and large. Venise yokes and sets in white and cream. Black silk Venise lace collars and yokes, etc.

50c TO $1 NECKWEAR AT 25c
A remarkably handsome collection of neckpieces, consisting of shadow lace tabs and jabots, beautifully trimmed with velvet ribbon, bands and bows. Some with net lace and ribbon in butterfly style.
New stock jabots of net—handsomely trimmed—ecru or white. Colored or black ribobn and small buttons.

$1.25 Boudoir Caps at 50c—Of net or lace with colored ribbon trimmings.

Undermuslins & Petticoats
$1 Lingerie Undergarments, 65c
The saving on each item here is a substantial one, because even at $1 such Undergarments would be hard to duplicate anywhere.
Nightgowns and Combinations of nainsook—The Gowns are Empire style, very daintily trimmed with lace and embroidery, with ribbon running through the beadings.
The Combinations are prettily trimmed with lace top and bottom; ribbon and beading at waist.

50 PETTICOATS, 89c. Striped seersucker with tucked sectional flounce.

$2.95 CHIFFON TAFFETA PETTICOATS, $1.95. Sectional flounce with plaited ruffle or tailored flounce; changeable effects included.
Subway Balcony

THE MONTH-END SALE OF BRASS BEDS
High Colonial design Brass Beds—some with continuous posts—All finishes, bright satin or Romau gold.
At $9.75, at $13.50 at $14.75 and at $15.50
These are exactly HALF former prices.

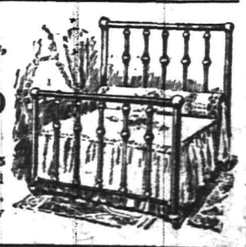

$20 Brass Bedsteads, as Illustrated, $11.25.
2-inch posts with 2-inch top rail; 10 1-inch filling rods, 2-inch husks on each. All sizes, 3, 4 and 4-6. All finishes.

$24.75 Brass Bedstead, $12.50.
1¾-inch square top top rod—14 filling rods. All finishes. A very very handsome bed.

$9 Cotton Mattress, $4.95
Pure white rolled edge cotton mattress, covered in good quality fancy ticking.

900 Men's Shirts at 35c (3 for $1)
Sold Formerly at $1 and $1.50
These are Gimbel Standard Shirts, all made over our own models. They join the Month-End Sale on account of being broken lines and odd sizes. Some are slightly soiled, but there are still a few good laundries. Sizes 14 to 17 inclusive.

GIMBEL BROTHERS
BROADWAY NEW YORK THIRTY-THIRD ST.

FIRE SALE

EXCITEMENT INCREASES

AND THE CROWDS GROW GREATER

as the money-saving opportunities embraced in this wonderful sale become noised abroad. We are bending every energy to get every piece of damaged goods from our FIRE-WRECKED WAREHOUSE in shape for selling as quickly as possible. Every hour sees fresh arrivals—entire lines are wiped off our floors in a single morning, and other marvelous values come to take their places. If you haven't attended THIS sale, do so at once, for such offerings as THESE come only once in a lifetime.

$250,000 WORTH OF FURNITURE, CARPETS, RUGS, BEDDING, STOVES, ETC.

Some Damaged by Smoke, Fire and Water—Others Unscarred
Are Now Being Distributed Into the Homes of the People
FOR LESS THAN THE RAW MATERIAL COST

E. A. KIRCH & CO.

77-79 Market Street, Newark, N. J.

Extension Tables
$12 Extension Tables at.. 7.98
$16 Extension Tables at..10.98
$22 Extension Tables at..12.75
$25 Extension Tables at..14.50
$35 Extension Tables at..22.50
$40 Extension Tables at..26.75
$50 Extension Tables at..32.50
$65 Extension Tables at..40.00

Rugs
$16 Brussels Rugs, 9x12.. 8.00
$20 Brussels Rugs, 9x12..12.00
$25 Axminster Rugs,9x12.15.50
$35 Axminster Rugs,9x12.21.75
$40 Wilton Rugs, 9x12...25.98
$45 Wilton Rugs, 9x12...29.75
$50 Wilton Rugs, 9x12...35.00

Refrigerators
Damaged by Water
$6 Refrigerators at.... 2.98
$8 Refrigerators at.... 3.98
$10 Refrigerators at.... 4.50
$15 Refrigerators at.... 5.98
$18 Refrigerators at.... 7.98
$22 Refrigerators at.... 9.98
$25 Refrigerators at....12.00
$30 Refrigerators at.....15.00

Parlor Suites
$28 Parlor Suites at....17.50
$35 Parlor Suites at....25.00
$45 Parlor Suites at....29.75
$60 Parlor Suites at....35.00
$75 Parlor Suites at....40.00
$85 Parlor Suites at....53.00

Oilcloth and Linoleum
35c Oilcloth, per yard....19c
50c Oilcloth, per yard....29c
55c Linoleum, per yard...35c
85c Linoleum, per yard...39c
$1.10 Inlaid Linoleum, yd...85c
$1.25 Inlaid Linoleum, yd...98c

China Closets
$18 China Closets.... 9.00
$20 China Closets....11.00
$25 China Closets....13.50
$35 China Closets....19.50
$50 China Closets....22.50
$60 China Closets....29.00
$75 China Closets....37.50
$100 China Closets....55.00

Ranges
$12 Ranges at..... 6.98
$15 Ranges at..... 8.98
$18 Ranges at.....10.00
$22 Ranges at.....12.50
$28 Ranges at.....15.75
$35 Ranges at.....22.00
$40 Ranges at.....26.00
$50 Ranges at.....29.75

Mattresses
$3 Excel. Mattress..... 1.75
$4 Soft Top Mattress.... 2.75
$7 Com. Mattress..... 3.98
$12 Felt Mattress..... 6.98
$18 Felt Mattress.....10.98
$25 Hair Mattress.....13.50
$30 Hair Mattress.....15.98
$35 Hair Mattress.....18.95

Dining Chairs
$1.00 Cane Seat Chairs.... 69c
$1.25 Cane Seat Chairs.... 79c
$1.75 Cane Seat Chairs.... 98c
$2.00 Cane Seat Chairs....1.19
$2.50 Cane Seat Chairs....1.98
$2.75 Leather Seat Chairs..1.98
$3.25 Leather Seat Chairs..2.25
$4.50 Leather Seat Chairs..2.50

Kitchen Shelf and Cloth Dryer Combination

This is a folding Wall Rack giving twenty feet of drying surface; a splendid article for towels, stockings and children's clothes, with a shelf suitable for clock; 6x28 inches, nicely finished; usually sold at $1.25; special at 79c

Also the Star Combination Cloth Dryer, folding to several positions to suit your convenience. Also used as a Baby Cage, with its playthings will be contented for hours inside the ring.

A. M. GRIFFEN CO.
119-121-123 E. Front St., Plainfield N. J.
Two 'Phones 6—214

PHOTOS MATZEN

LARGE PICTURE FREE!
With one dozen of our 1a Cabinet Photographs we will give free one large (16x20 in.) Platinograph for framing.

CHRISTIAN F. MATZEN
The Photographer.
131 E. Front St. Tel. 867-W

BATTERY SALE

A sale of **RED SEAL** Dry Cells is now going on at our Hardware Store; you will find these cells the best that money can buy.

AUTOMOBILISTS Are especially invited to inspect them and we are sure you will be well pleased with the price which we are able to offer you. Give them a trial.

Gayle Hardware Co.
DEALERS IN ELECTRICAL SUPPLIES.
'Phone 398 Front Street and Park Avenue

SCHEELEIN'S VARIETY MARKET
31 SOMERSET ST TEL. 1974

ARRANGE FOR MEMORIAL ON CLEVELAND BIRTHDAY

Services on Grover Cleveland's birthday, March 18, and also the Sunday night preceding, are being arranged in Caldwell to mark the taking over of the old manse of the First Presbyterian church, that borough, in which the President was born, and transforming it into a memorial in his honor.

It was announced by William H. Van Wart, secretary of the Grover Cleveland Birthplace Memorial Association, that $18,000 had been raised with which to purchase the historic property. Before the anniversary of the President's birth it is expected that the memorial association will have taken title to the property.

President-elect Wilson is expected to speak at the Sunday service. Dr. John H. Finley, president of the College of the City of New York, who presided at a memorial service a year ago, when the plan to purchase the birthplace was launched, has been invited to conduct the exercises.

Details of the memorial program will be considered at a meeting of the association to be held within a few days, it is stated. The following have also been asked to attend the service:

Former Governor David Rowland Francis, of Missouri, President Cleveland's Secretary of Interior; Hilary Abner Herbert, his Secretary of Navy, and Charles S. Fairchild, his Secretary of Treasury.

Fanny Crosby, the hymn writer, who will be ninety-three years old, March 24, and who was an intimate friend of Mr. Cleveland in his youth, has been requested to compose a hymn for the ocasion. She is also expected to be present if her health permits.

The manse in which Cleveland was born is occupied by Rev. Nelson B. Chester, pastor of the church in which President Cleveland's father was minister. The plot which the memorial association proposes to purchase has 300 feet frontage on Bloomfield avenue, and is 200 feet deep. Trustees of the church are searching for another dwelling suitable for use as a manse.

The Grover Cleveland Birthplace Memorial Association has filed articles of incorporation in Trenton.

FOSSIL MOUNTED, AGED ABOUT 1,500,000 YEARS

Princeton, Feb. 26.—A mounted skeleton of an animal, considered about 1,500,000 years old, the only one of its kind known in the world, has just been placed in the museum of Guyot Hall at Princeton University. The bones were collected more than ten years ago by O. A. Peterson, now of the Carnegie Museum, and the late J. B. Hatcher, in the volcanic ash deposits of Patagonia and southern Argentina.

The scientific name of the fossil is Nesodon Imbricatus, literally "folded island tooth," from an island-like lobe on the inner side of the upper molar teeth. It was first described by Professor Richard Owen in 1847 from specimens taken to England by Captain Sullivan, but until Mr. Hatcher made his collection for Princeton little was known of the animal as a whole.

Although almost 100 specimens of Nesodon were brought back by Mr. Hatcher and Mr. Peterson, none was complete enough to show the whole skeleton, and it has been necessary to combine eight or ten, matching parts as carefully as possible to get them of the proper proportionate size.

The animal, whose skeleton has now been mounted, was a plant feeding form belonging to the extinct group of the Toxodontia, bow-toothed, so called, because the molar teeth are slightly arched. There are no living animals to which it is even remotely related, or with which it can be compared. It is not known whether it had a covering of hair or not.

The heavy head, short legs and deep chest are apparent in the skeleton. Why the group to which it belonged became extinct is not known, but it is regarded as probable that so far as the individuals from the Santa Cruz formation are concerned, many of them were exterminated by showers of volcanic ash that smothered the creatures.

The period in which the animal lived can hardly be approximated. It has been placed in the Miocene period of the geological time-scale, which has been estimated as 1,500,000 years ago, more or less.

Princeton has many exclusive fossil vertebrate specimens, but these have been long immured in storerooms. They are now being removed from storage as rapidly as possible and placed in the museum.

By next commencement it is expected that another rare fossil will be mounted. This is a complete skeleton of a huge extinct pig-like animal from South Dakota called Elotherium. Only one other skeleton of this animal is known, this being in the Carnegie Museum in Pittsburgh.

Frank Bien, of Newark, has returned home after a week's visit with Mr. and Mrs. Jens Claassen, of Liberty street.

J. Archibald Davie, of Manning avenue, returned home yesterday from Muhlenberg Hospital, where he underwent a slight operation a week ago.

Telephone 5500—Market—Five Five Hundred.

L. S. Plaut & Co.

BEE HIVE New Jersey's Shopping Centre NEWARK
Mail and Phone Orders Receive Prompt and Careful Attention.
711 TO 721 BROAD ST. NEWARK.

Annual Spring Sale of

Art Embroideries

Fancy Linens, Stamped Linens, etc.

This sale has been planned on broader lines than any sale previously held, which means that bigger stocks and greater variety is embraced. We feel sure that the response will be very large, as the values offered are undeniably better than any others offered in previous sales.

Japanese Linen Specials

When we say Japanese linens, they are all pure linens and not cotton, sometimes called union, and will wear 3 to 4 times as long as the union, which are slightly lower in price. All hand drawn and a choice collection of elaborate designs, centrepieces, shams and scarfs, some hand embroidered as follows:

Regular 98c to $1.50 Centrepieces—sizes 24x24; scarfs size 18x36; special at 69c
Regular $1.75 to $2.50 Shams and Centrepieces—size 30x30; Scarfs, size 18x54; special $1.25

Centrepieces and Scarfs

Regular $1.00 Renaissance Centrepieces and Scarfs—Sizes 30x30 and 18x54; union linen centres with deep lace borders, very pretty pattern; special at 75c
Cluny Lace Doiles, Centrepieces and Scarfs—At greatly reduced prices. These are the very highest class French hand made cluny, with pure linen centres; a select assortment of neat and elaborate patterns.
Size 6 inch, regular 19c; special.....14c
Size 9 inch regular 39c; special.....25c
Size 12 inch, regular 75c; special.....44c
Size 20 inch, regular $1.50; special.....89c
Size 24 and 28 inch; regular $2.00 to $2.50; special..$1.59
Size 20x54 inch, regular $5.00; special.....$3.95

Stamped Linen Centerpieces

High grade pure linen, an assortment of eyelet, braiding and French knot designs.
18 inches, regular 25c; special.....15c
22 inches, regular 39c; special.....24c
27 inches, regular 69c; special.....44c
Regular 25c Stamped Guest Towels—Good quality, collection of neat designs; special 15c
Regular 50c Stamped Huck Towels—Large size, an assortment of desirable patterns, hemstitched and scallops; special.....38c

Stamped Nainsook, Underwear, Shirtwaists, Pillow Cases, etc.

Reg. $1.00 Nightgowns, several neat patterns, special 74c
Reg. 38c Corset Covers, dainty patterns, special 23c
Reg. 50c Stamped Muslin Pillow Cases, large size, special 39c
Reg. 65c Stamped Nainsook Nightgowns, special 44c
Reg. 25c Stamped Nainsook Corset Covers, special 16c
Reg. 59c Stamped Lawn Shirtwaists and Robepiece Collar.....39c
Reg. 25c Mercerized Pillow Loops, 2½ yards long; special.....19c

W. & J. SLOANE

ESTABLISHED 1843

SPECIAL SALE

DOMESTIC RUGS

At Great Reductions

Practically all of the designs are this season's patterns; carefully selected and most desirable in every way. Standard makes; new and perfect goods of excellent quality.

WILTON RUGS

9' x 12' Reg. Price $44.00 **Sale Price $34.75**
9' x 12' Reg. Price 54.50 **Sale Price 42.00**
9' x 12' Reg. Price 60.00 **Sale Price 46.25**

Splendid Assortment of Oriental Patterns

BRUSSELS RUGS

8' 3" x 10' 6" Reg. Price $26.25 **Sale Price $18.00**
8' 3" x 10' 6" Reg. Price $29.50 **Sale Price $22.00**

Self-colored designs predominate. Oriental designs as well.

"IMPERIAL" SMYRNA RUGS

30" x 60" Reg. Price $3.20 **Sale Price $2.25**
36" x 72" Reg. Price 4.70 **Sale Price 3.15**
9' x 12' Reg. Price 32.50 **Sale Price 21.50**

Attractive Oriental Patterns. Limited number of 9 ft. x 12 ft. size. Early selections advisable.

FIFTH AVE. & FORTY-SEVENTH ST., NEW YORK

It's Always Safe

To speak to a twin for if he don't know you, he supposes his brother does. That's why it is safe for you to speak to a representative of the GLOBE INDEMNITY COMPANY, twin brother to THE LIVERPOOL & LONDON & GLOBE INS. CO.
We are sole agents for both companies.
Automobile fire at 1½%.

REAL ESTATE LOANS RENTS **GEO. M. CLARKE CO.** Babcock Bldg., Telephone 205 Plainfield
INSURANCE OF ALL KINDS.

TRY A PRESS WANT AD

COAL DEALERS.

GEO. O. STEVENS COAL 747 WEST FRONT ST.

TenEyck & Harris
Dealers in
LEHIGH VALLEY COAL.
Office Rowley's Drug Store, 216 W Front St. Tel. 2081-J-2.

TenEyck & Kelley
COAL
141 South Ave. Tel. 1155

R. L. CLINE
(Successor to C. H. Rugg & Co.)
BEST LEHIGH VALLEY COAL.
Yard and office 432 W. 3d St. Tel. 93

N. MEYERS & SONS
COAL
COKE AND WOOD
Office tel. 1152-w. 121 Watchung Av
Yard tel. 1911-w
4th and Washington Sts.

Richard Parrott, Jr.
BEST GRADES LEHIGH
COAL
836 South Second St. 'Phone 1569

PAINTERS AND DECORATORS.

AGENTS FOR
LIKE TILE
The Sanitary Wall Covering
WOOD KRUSTA
CHROMOCHROME WASHABLE WALL DECORATION.
Interior Decoration a Specialty.
Woolston & Buckle
Painters and Decorators.
145 NORTH AVENUE.

Good Weather For Painting
is not over yet. There are plenty of fine days, all through the winter when painting can be done as well as in mid-summer; and it will last better, if the painter knows his trade. Twenty years has taught me how and I employ only the best mechanics, who know how to paint in winter as well as in summer.
JAMES C. HANSEN
PAINTER AND DECORATOR
Dealer in Wall Paper, Paints, Oils, Varnishes, Glass, etc.
141 E. FRONT ST. TEL. 346

L. Morailer & Son
WATCHMAKERS and JEWELERS
WATCHES,
CLOCKS and
JEWELRY
Fine Watch and Clock Repairing Specialty.
219 Park Ave. Plainfield, N. J.

PLAINFIELD WINDOW CLEANING CO.
M. MERSTRICH, Prop.
Stores, Offices, Private Residences, New Buildings Cleansed, Scrubbed and Oiled.
Office, 121 Liberty St. Tel. 1945-W.

FLOORS
HARDWOOD AND PARQUET.
Old Floors Refinished.
S. E. WARD & CO.
714 Webster Place, Plainfield, N. J.
Telephone 1309-R.

Kindling and Grate Wood.
Prompt deliveries. Orders received at
80 SOMERSET STREET.
JOHN MOBUS.
P. O. Box 320. Telephone 488-W-40

HODGE'S PHARMACY
Y. M. C. A. BUILDING.
BELLE MEAD SWEETS.
Telephone 62.

KIVANTINOS & JELLING
Successors to Alex. Lusardi.
Foreign and Domestic Fruits, Choice Confectionery, Nuts, Cigars, etc.
521 W. FRONT ST. Tel. 836-W

J. C. POPE & CO.
INSURANCE
AGENTS
110 East Front St., Plainfield, N. J.

A. H. ENANDER
Sanitary Plumbing, Gas Fitting.
Steam and Hot Water Heating.
Contractor for Sewer Connections.
129 WATCHUNG AVE.

Gouverneur Morris
the famous writer of short stories, has written the leading story for the March number of our
Literary Magazine Section
to be given away to all of the readers of this paper on
Saturday, March 1
The title of this great Morris story is
"The Elect"
We know it will delight every one of our readers, and in order to make it doubly interesting we have had the story illustrated by an equally famous artist,
Henry Hutt
There's a combination of author and artist that's hard to equal.
Other interesting features of our Literary Magazine Section for March include
"Thanking You"
By W. Carey Wonderly
Illustrated by Howard Heath
"The All-Wool Girl"
By Arthur William Brown
"The Sheriff of Galloway"
By Edwin Carlisle Litsey
"School House Tales"
By Margaret Small Dodge
A PAGE OF LATEST FASHION PATTERNS
And now that we have told you this much, we think it would be an act of kindness to your neighbors to tell them to be sure and get Literary Magazine Section with this paper on
Saturday, March 1
PLAINFIELD DAILY PRESS

ADVERTISEMENTS
—FOR—
NEW YORK HERALD
WORLD, TIMES, SUN, JOURNAL, TELEGRAM, AMERICAN, BROOKLYN EAGLE, GLOBE
—AND—
NEWARK EVENING NEWS
RECEIVED AT
PLAINFIELD DAILY PRESS
AT REGULAR OFFICE RATES.

Hunt the buyer who wants to buy and the seller who wants to sell through the Press cent-a-word columns, then your deal is two-thirds closed.

No salesmanship is required under these circumstances—and salesmanship costs money—many times the cost of a want ad.

Get that?

IN WOMAN'S REALM

SEASONABLE MODES.

Effective Features of the New Spring Waists.

An effective waist of parchment colored voile is trimmed with scarlet satin along the edges, while all over ecru lace is set in at the front of the blouse. A smart white flannel morning waist

SMART SPRING MODEL.

has a deep pointed yoke, with collar and cuffs of black messaline.

Printed silks will be prominent in the spring fabric list.

The costume pictured is one of the best looking models of the season. The waist and skirt were especially designed to be used together, but they may be used separately with good effect.

JUDIC CHOLLET.

These May Manton patterns are cut in sizes for the waist from 34 to 40 inches bust measure and for the skirt from 22 to 30 inches waist measure. Send 10 cents each for these patterns to this office, giving numbers, skirt 7702 and waist 7728, and they will be promptly forwarded to you by mail. If in haste send an additional two cent stamp for letter postage. When ordering use coupon.

No..... Size.....

Name .....

Address .....

.....

The KITCHEN CUPBOARD

NUTRITIOUS LENTIL DISHES.

LENTILS may be served in many palatable forms. Dried or canned lentils are suitable for the following dishes; if dried lentils are used they should be soaked in clear, cold water overnight and in the morning drained and rinsed:

Boiled Lentils.—After the lentils have been soaked all night and then washed place them in a saucepan and cover with soft water. Bring them quickly to the boiling point and let them cook gently for about an hour. Then drain and cover with fresh water. Cook them this time until tender. Drain them and toss them in butter or a little cream, adding a seasoning of salt, pepper and a tiny onion. Serve them very hot and garnished with parsley. The onion may be fried in butter, the butter thickened to a very thin paste with flour and given a tang with a few drops of vinegar and thus forming a delicate sauce over the lentils. A little stock may be added if one desires a gravy.

Carefully Baked.

Lentil Loaf.—Take three cupfuls of stewed lentils to two cupfuls of cold boiled potatoes and a cupful of breadcrumbs. Add to these a few celery leaves and run the whole through a vegetable or meat chopper. Season with salt, pepper and butter, shape into a loaf and bake in a buttered pan until it is well browned. Serve on a handsome platter on a bed of heart of lettuce leaves and with tomato sauce.

Succulent Viands.

Lentil Salad.—Take cold boiled lentils, drain them carefully and place on the ice to become very cold. Add one-eighth of their weight in tiny cooked onions and an equal amount of celery. Heap the salad in a mound on a platter, garnish with slices of beets cut in fancy shapes and cover with a boiled salad dressing.

Creamed Lentils.—Take a pint of lentils, boil, drain and add a cupful of cream sauce. To make the sauce take a tablespoonful of butter and put it into a saucepan. Melt it and add a teaspoonful of onion juice and a tablespoonful of flour. Stir these together and add very slowly a cup of cold milk, stirring the sauce until it is creamy and smooth. Then mix in a teaspoonful of salt and a dash of pepper.

Anna Thompson.

VOTES FOR WOMEN

Conducted by the Equal Suffrage League of Plainfield and North Plainfield.

Women and The License Zone.

Local agitation regarding the restriction or extension of the "license zone" is apt to arouse even in women who under ordinary circumstances "do not care for the vote" a desire for the right to express their wills on the keeping their home city safe and decent. If this were a matter to be settled directly by ballot and if the women of Plainfield were voters there would be no question as to what the outcome would be.

Hereupon perhaps someone says: "But what about those California women? They didn't stand by the anti-liquor movement in their State."

No. But this was because the measure while ostensibly aimed against the liquor traffic was so framed as to actually complicate, if not wholly defeat, the very cause that it pretended to help. The California women were keen enough to realize this instead of being carried away by the pseudo reform; which perhaps would indicate that women as citizens can be trusted not to be so emotional over moral issues as to be blind and unable to distinguish the real from the false.

Someone else is very likely to say to this:

"Oh yes, those California women! They are keen and well informed. It certainly wouldn't be easy to hoodwink them. But think of what votes for women must mean in those western States. Why there must be a lot of Indian women out there who have votes. Think of it!"

Yes. So they have. Here is a case in point.

Out in Idaho there is an Indian tribe known as the Nez Perces. Even the worst of Indian haters has to admit that these particular Indians are a fine race, not merely brave and hardy according to their own traditions but law-abiding and decent to a degree that puts the white man to shame when one recalls how he has broken his treaties with them and robbed them of their birthright. Worst of all the Government that was supposed to protect them had little by little actually allowed them to become the victims of the white man's whiskey trade. This is the way one newspaper tells the story:

"All this is part of the reason why the Indian women of Nez Perces county banded themselves together to defeat the liquor sellers, and why, when the registrars tried to bluff them out of registering, as they often did, the women were ready. When they came to the polls they were well equipped, having trained themselves by sample balloting, until, as one of them said, 'I wasn't a bit troubled when I went up to vote. I think I could have done it in my sleep.'

"Their long hyphenated polysyllabic names were a constant excuse to the rigestrars to pretend not to be able to find their registration. When white friends offered help in interpreting, such aid was refused by the official 'wets.' Still an Indian is not patient to no purpose, and the women would not go away until their names were found. Occasionally, one—a little less sure of herself—would get confused as to where to put her marks on the ballot, and the officials permitted no assistance.

"'Put the mark on the left,' called out Im-na-kin-ml, an' old Nez Perces woman, in her own language, which no official understood.

"By night the 'wet' majority had been defeated by more than 200 votes, and the 'drys' wore a broad and cheerful smile. The papers reported that the election had been carried by Indians and women."

No wonder that Englishman who returned to his native land from the States the other day reported that so far as he could see suffrage where it had been granted over here "had done no harm." That is only the negative British way of saying that wherever tried it has done actual good and once tested has never been revoked. This remains the fact whether the vote is in the hands of the typical western American woman or the squaw, for after all they are "sisters under the skin."

GRACE SAVAGE SELDEN.

KIPLING IMPERIALISM THEME OF FREE LECTURE

The Princeton Club, of Plainfield, announces that the lecture to be given under its auspices by Professor Stockton Axson, of Princeton, will be free to the public and that no tickets for admission therefore will be necessary. The subject of Professor Axson's lecture will be "Kipling and Imperialism."

Professor Axson is a charming speaker, and Plainfield has a rare treat in store in the opportunity that is thus offered to hear so good a lecturer on so interesting a subject. The lecture will be given at the High School Auditorium tomorrow night at 8 o'clock.

—Use Press want ads.

BAMBERGER'S
"THE ALWAYS BUSY STORE"
MARKET, HALSEY & WASHINGTON STS.

1,200 New Spring Negligee Shirts for Men 79c
(FIRST FLOOR—MARKET STREET).

There is going to be some "lively selling" in the men's shirt department Thursday. Those who will take advantage of this special event will get as fine shirts as ever sold anywhere for 79c each. The shirts were made by one of the best houses in the land—right here in Newark. Every one was cut by the patterns that are used in making our higher priced shirts. This means that the bodies are full and properly shaped, the sleeves are in the correct length and allow ample "elbow room" and the neck bands are properly sized. If you had a factory's entire line of materials at your disposal, you could not choose better patterns and colors. The new designs in the striped effects will certainly please you, and the fine quality of the percales will surprise you. These negligee shirts have coat fronts and laundered cuffs attached. All sizes from 14 to 17. Get here early in the morning and lay in a spring and summer supply.

Women Will Fall in Love with the New Serge Dresses at 8.50
(THIRD FLOOR—MARKET STREET).

Some of the best values in women's serge frocks we have ever announced are included in this collection at $8.50. They are "too good to keep," so you shoudn't delay coming fo rone. The dresses are made of the best double-warp serge, French serge and men's-wear serge, and they are well made, too—nothing skimpy about these frocks in any way. The styles are as pleasing as they can be. There are dresses with fancy braid and satin vests and the new crush girdles. Others have the new Bulgarian batiste collar, while some tailored frocks are fashioned with satin and button trimmings. May be had in all the new spring shades—as well as navy blue and black. Just as a special introductory feature, we have marked them at only $8.50

$23 Ostermoor Mattress 12.95
(FIFTH FLOOR—HALSEY STREET).

As a matter of fact, the mattress we offer for $12.95 is five pounds heavier than the regular $23.00 Ostermoor, which adds a great deal to its goodness. Naturally, you think they are defective in some particular. The Ostermoor people say that the tickings are mis-matched, but if you weren't told so you'd probably never discover it. And, after all, what difference does a slight mis-mating of ticking amount to? The mattressse are finished with care, are an inch thicker than the regular Ostermoors and have round corners. Choice of twelve patterns of the best tickings to select from. Regular $23.00 Ostermoor mattresses $12.95
(Fifty cents extra in two parts).

FURNITURE SELLING

A good furniture store must be more than a place where you can select chairs and tables, look at a tag and pay the price. It is the selection that counts. Whenever we make a sale we also hope to make a friend. The best advertising we have is the large number of homes we have so satisfactorily furnished and especially so during these weeks of such splendid values.

THIS IS THE TIME OF BIG MONEY SAVING IN ALL OUR LINES.

FURNITURE, BEDS, BEDDING, RUGS, LINOLEUM, DRAPERIES.

SHIRLEY & JOHNSTON
BABCOCK BUILDING PLAINFIELD, N. J.

RESTAURANT
NEIGHBOUR
CATERER
133-135 North Ave.
TELEPHONE

VAIL
JEWELER and OPTICIAN
236 Park Avenue
OPPOSITE NORTH AVENUE

BIBLE CLASS BUSINESS.

The McWilliam's Bible Class of Hope chapel adopted the by-laws and constitution presented by the committee composed of Robert Sowden, James Penny and Clarence Mundy at the regular February business meeting of the class held in the chapel last night. The nomination of officers was made for the annual election which will be held at the next meeting. A committee composed of James Penny and Clarence Mundy was authorized to have the bowling alleys repaired and put in first class shape for the use of the class members. After other routine business was transacted the meeting was adjourned.

Many a towering business success owes its first strides to the little modest want ad, timidly bidding for customers.

Your little business may be helped to success in the same way by the Daily Press.

Mail ads are the "Bargain Counter" of newspaper space, and you should have your share of the benefits.

PILLOWS

2,000 pairs of pillows in every kind of ticking; are filled with guaranteed feathers. You'll find every size; pillows that sold for $1.50 to $3 each will be sold at

39c Each

Ludwig Baumann & Comp'y

America's Greatest Furniture House

49 & 51 Market St.

NEWARK, N. J.

New York Store—Block 8th Avenue—35th to 36th Street

3.00 Brass Costumers

1.09

Strong construction, with heavy centre post; strong base, cluster of double hooks at top; best lacquer.

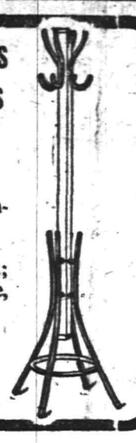

OUR GREAT FIRE SALE

BREAKS ALL RECORDS FOR FURNITURE SELLING AND SETS A NEW STANDARD FOR VALUE-GIVING

The greatest crowds that ever attended a furniture sale in Newark have been in daily attendance, attracted by the marvelous values that have made this the most-talked-of event in this section. The selling has been fast and furious; people have come from far and near, and they have not been disappointed—their fondest expectations have been realized. Just think!

This $100,000 Stock of Furniture, Carpets, Rugs, Etc.

SAVED FROM OUR WAREHOUSE FIRE

BEING SOLD AT 25 CTS. ON THE DOLLAR

GREATER BARGAINS THAN EVER

The deeper we dig into this tremendous warehouse stock the less damaged we discover the goods. Did we not tell you you would hardly know that they had been through FIRE, SMOKE and WATER. The wrappings protected them, and the insurance companies took the loss.

SO IT'S UP TO YOU TO REAP THE BENEFITS
ACT QUICKLY--TO BUY NOW MEANS TO SAVE 75c ON EVERY DOLLAR

Brass Beds

Hundreds of Brass Beds, of the latest styles, in bright, satin and poulet finish. These were so perfectly protected that the only damage they suffered was a smoking for the wrappings.
BUY NOW AND SAVE THREE-FOURTHS.

Reg. 10.00 BRASS BEDS now	Reg. 16.50 BRASS BEDS now	Reg. 25.00 BRASS BEDS now	Reg. 31.25 BRASS BEDS now	Reg. 45.00 BRASS BEDS now
5.98	7.98	8.75	12.50	16.75

Extension Tables

Many are of the newest spring styles, round top, with massive pedestals and heavy feet; some richly carved. The majority show little or no damage—but the PRICES ARE AMAZINGLY SLAUGHTERED

Reg. 15.00 DINING TABLE now	Reg. 20.00 DINING TABLE now	Reg. 30.00 DINING TABLE now	Reg. 45.00 DINING TABLE now
4.49	6.98	12.50	18.98

Iron Beds

The only damage to our tremendous Iron Bed stock was from water that ran through from the floor above; after the soaked wrappings were removed hardly a stain was left, but, nevertheless, here they are AT NEXT TO NOTHING PRICES.

Reg. 5.00 IRON BED now	Reg. 8.00 IRON BED now	Reg. 11.00 IRON BED now	Reg. 15.00 IRON BED now	Reg. 20.00 IRON BED now
79c	1.98	2.98	3.98	4.98

FREE DELIVERY EVERYWHERE

TO OUR CUSTOMERS

Whether your account is still open or if you have closed it, you can add any of these sale articles to your account without any extra charges of any kind. We want our customers to get the benefit of these bargains.

EXTRA SALESPEOPLE TO SERVE YOU

Chiffoniers Slaughtered

Every wanted style from a simple plain gallery oak to a mirrored colonial style Circassian walnut.

Reg. $10 CHIFFONIER	Reg. $15 CHIFFONIER	Reg. $30 CHIFFONIER	Reg. $40 CHIFFONIER
2.98	5.49	10.75	14.98

ACCOUNTS OPENED FROM $5 TO $1,000 ON SMALL WEEKLY PAYMENTS

SMALL ACCOUNTS ESPECIALLY INVITED

Dressers Sacrificed

Dozens of styles; many to match the chiffoniers; all at prices less than the lumber cost.

Reg. $15 DRESSER	Reg. $22 DRESSER	Reg. $35 DRESSER	Reg. $50 DRESSER
4.98	5.50	10.55	15.45

"L. & N." Stamps With All Purchases Both Cash and Credit

Mattresses

There are 497 Combination Mattresses, 379 Felt Mattresses and 83 Hair Mattresses; all in nearly perfect condition and to go at prices less than the actual cost of the ticking:

$5 Mattresses at 69c
$7 Mattresses at 1.49
$9 Mattresses at 2.29
$11 Mattresses at 3.98
$13 Mattresses at 4.75
$25 Mattresses at 7.98
$30 Mattresses at 8.49

Double Stamps Mornings "L. & N." Single Stamps Afternoons

Rocker Prices Smashed

An endless assortment of Rockers, in every wanted style and finish. These suffered mostly a water damage, but the savings are so great as to overcome any little spot that may remain.

Reg. 2.00 Rockers	Reg. 2.50 Rockers	Reg. 3.00 Rockers	Reg. 3.25 Rockers	Reg. 6.75 Rockers	Reg. $10 Rockers
49c	79c	1.29	1.69	2.49	3.75

Great Chair Bargains

Hundreds of chairs, of the newest styles for dining-room, living-room, library, parlor, etc.; frames in every finish; some with plain seats, others upholstered—all at Sacrifice Prices.

Reg. 1.50 Chairs	Reg. 2.25 Chairs	Reg. 2.49 Chairs	Reg. 3.98 Chairs	Reg. 4.75 Chairs	Reg. 4.95 Chairs
39c	59c	89c	1.29	1.89	1.98

LEO SLONIM
THE JEWELER

230 WEST FRONT STREET PLAINFIELD, N. J.

Our stock of **STERLING SILVER**, manufactured by the **GORHAM CO.**, is large. It may sound fabulous to you our assertion "that our prices are much lower than those at the factory, but we are always ready to prove our statements with facts.

We also carry a complete line of the well known brand in triple silver plate—"1847 Rogers Bros. Triple."

Do not confuse our brand with some imitations such that are styled under the name of Rogers. Ours is the Original Rogers, the kind our Grandmothers were using.

Remember us on your repair work, our staff of mechanics, Watchmakers, Jewelers, Engravers and Opticians at your service.

LEO SLONIM
THE JEWELER

WHY NOT TAKE OUT AN AUTOMOBILE POLICY NOW AGAINST FIRE, AT 1½ PER CENT.

E. CURTIS, 183 NORTH AVENUE. PHONE 192

HIGH-CLASS WINES and LIQUORS

The subject of medicine must be of absorbing interest to the people, and they should exercise the greatest care in the selection thereof. Liquors, Wines and Beers are a great Medicine when Pure. I carry a large stock of well-made old liquors. Old liquors do not affect the body detrimentally but serve as the best tonic for invalids, stimulating and feeding the system. To persons wanting pure Wines, Liquors and Beers, I will say that I have the goods.

FRANK LINKE

WEST FRONT STREET, PLAINFIELD, N. J.
Telephone 157 1 22 1m wf

SALE OF HATS

$2.00 Soft Hats--- Sale Price - - $1.50

J. R. BLAIR 119 PARK AVE.

North Branch.

The Sans Souci Sewing Circle was entertained yesterday afternoon by Mrs. Winfield Ritter Koller, at her home in this place.

Misses Edith Stryker, of East Whitehouse, and Elsie Sherman, of New Germantown, have been visiting Misses Grace and Esther Opie, at Neshanic Station.

Mrs. Alfred Urch, of Bound Brook, returned home Monday, from a visit to Mrs. Minor Griscom, at Neshanic Station.

The next meeting of the North Branch Literary Circle will be held at the home of Mrs. F. Marion Van Derveer, on March 12.

Miss Annie Prost, of Landsdown, is visiting her sister, Mrs. William Shepherd, at Neshanic.

Mr. and Mrs. Gerald Cushman returned to Red Bank, Monday, after a visit to Mr. and Mrs. J. N. Shurts, of South Branch.

Miss Lillian Amerman is visiting Mrs. Adolph Merthens, at Mountainview Farm, South Branch.

Under the auspices of the Christian Endeavor Society a sociable was held last night in the basement of the Reformed church at Readington. Proceeds will be devoted to the church.

Rev. William Reese Hart, of West Farms, N. Y., is visiting his parents, Rev. and Mrs. John Hart, at the parsonage of the Reformed church at Neshanic.

Mr. and Mrs. Samuel Hall, of Neshanic, are in Brooklyn.

Miss Katherine Ernst, of Flagtown, is visiting at Neshanic Station.

Mrs. Frederick Brokaw, of South Branch, is visiting her mother, Mrs. Maria Brokaw, of Somerville.

Mr. and Mrs. Abram Cox and daughter, Miss Aletta Cox, of Raritan, are visiting C. C. Van Arsdale and daughter, at South Branch.

Mrs. Matilda Van Nest will spend the remainder of the winter and spring at the home of Mr. and Mrs. A. G. Van Nest, of South Branch.

Mrs. Andrew Thompson, of South Branch, is suffering with the grip.

Hunterdon County.

Miss Bella Young, of Hampton, was a week-end guest of Mr. and Mrs. Howard P. Lance, in Annandale.

Miss Addie Hoffman, of High Bridge, is visiting her aunt, Mrs. H. J. Crammer.

Mrs. Ellis Apgar is ill at her home in Annandale.

Mrs. Oscar D. Kanouse, of Hampton, is visiting her sister in Brooklyn.

After spending a few days at the home of relatives in Freemansburg, Pa., Mrs. Charles Adams has returned to her home in Hampton.

Herbert Ferguerson, of Hampton, will move his family to Plainfield, having taken a position there.

After spending two weeks at the home of her brother-in-law and sister, Mr. and Mrs. Michael Mullin, in Glen Gardner, Miss Sarah Hickey has returned to her home in Woodside, Long Island.

Mr. and Mrs. Harry W. Rush, of Plainfield, were Sunday guests of Mr. Rush's parents in Glen Gardner.

Miss Lena McClain, of High Bridge, is visiting Miss Ina Vorce, in Annandale.

Mrs. Laura Berkaw, of Annandale, is in Easton, Pa.

Mr. and Mrs. William Cook, of Quakertown, spent Sunday at the home of Mrs. Cook's parents, Mr. and Mrs. Jacob West, of Annandale.

Miss Pearl Coleman, of Raritan, is being entertained in Annandale by her aunt, Mrs. Charles Arkel.

Mrs. Rachel Hogeland, of Clinton, is on a visit to her daughter in Lewistown.

Former County Collector Edward Humphrey has leased his hotel in Glen Gardner to Edward Backer, of Washington, who will take charge April 1. Mr. Backer was a former clerk in the hotel.

Diphtheria has broken out in Irishtown, near Glen Gardner.

The Glen Gardner Water Company is preparing to extend its line up Bell avenue.

J. S. Oakes, who has been caring for Jacob Fleming, who has been ill at his home in Union, returned to Glen Gardner yesterday.

Charles Smith, of Glen Gardner, is in Newark and New York.

August Bonnell, an aged citizen of Glen Gardner, is ill.

Mrs. Samuel Baker, of Phillipsburg, was a week-end guest of her aunt, Mrs. Martha Cowell, of Glen Gardner.

Constable Stewart T. Bell, of Glen Gardner, is in Newark.

Miss Anna Miller, of Orange, is in Glen Gardner.

The funeral of Richard S. Valentine, sixty-seven years old, was held yesterday at his late home in Glen Gardner. Rev. Dr. Herbert Engling, of Roselle, officiated. Interment was in Fountain Grove cemetery.

John Hunt, of Bayonne, spent Sunday at the home of his mother, Mrs. Lydia Hunt, in Hampton.

Earl Fenwick, of Newark, was at the home of his parents in Hampton on Sunday.

Mr. and Mrs. William Gerard, of Hampton, had as Sunday guests Mr. and Mrs. Charles Osmun and daughter, Miss Blanche Osmun, of Asbury.

Miss Florence Riddle, of Asbury, was a week-end guest of Mrs. Edward Everitt, of Hampton.

Mr. and Mrs. Lloyd Crampton, of Glen Gardner, spent Sunday at the home of Mr. and Mrs. Lloyd Bowlby, in Hampton.

Percy Hughes, of New York, was in Hampton Sunday.

High Bridge-Califon.

Mr. and Mrs. Grover Apgar, of New York, were week-end guests of Mr. and Mrs. Manches H. Apgar, at Califon.

A dance will be held Friday night in Apgar Hall, Califon.

Miss Linnet Force, of Springfield, Mass., is visiting her grandmother, Mrs. Elizabeth Force, at Califon.

The members of the Women's Christian Temperance Union of Califon will hold an entertainment in Apgar's Hall, this evening.

Westfield.

Frank Keys, seventeen years old, was held for the grand jury yesterday by the recorder, charged with breaking and entering the cigar store of Edward Sanders on Broad street and taking two dollars in money and a revolver.

Westfield, in a petition signed by Mayor Henry Wade Evans and the Council, has protested against the passage of Assembly bill 263, which forbids municipalities establishing sewage plants outside of their boundaries. A part of the Westfield sewage plant is outside of the town limits.

Whitehouse.

Rev. William E. Davis, of Berne N. Y., is visiting at Lebanon. For twenty years he was the pastor of the Reformed church there.

The next meeting of the Wishbone Club will be held at the home of Miss Ethel Burdette, in East Whitehouse, on March 5.

Miss Ethel Smith, of Whitehouse Station, is home from a visit to the family of William I. Ludlow, at Peapack.

The women of the Reformed church at Lebanon will attend a missionary meeting in the church Saturday afternoon. Mrs. William Schenck, of Plainfield, will tell her experiences while a missionary in Asia. Gifts for a missionary box to be sent to Oklahoma will be received.

Miss Mary Conover, of Fairmount, is visiting her uncle and aunt, Mr. and Mrs. Cyrus A. Conover, of Lebanon.

The Readington Township Board of Health met at Whitehouse Station on Saturday afternoon. The only contagious diseases reported were the cases of scarlatina at the home of Judson La Tree in East Whitehouse. The house has been quarantined.

Mrs. William Meeker, of Gillette, is visiting her sister, Mrs. Charles Jerolaman, of Peapack.

Mr. and Mrs. Silas Kakan, of Jersey City, are guests of Mr. and Mrs. Garner F. Hill, of Gladstone.

Mr. and Mrs. Raymond Apgar returned to Peapack, Monday, after a visit to Mrs. Apgar's mother, Mrs. James May, of Chester.

Miss Pearl Dalrymple will entertain the St. Agnes Guild at her home at Peapack on Friday evening.

Harry Thomas, of New York, was the guest Sunday of Thomas Howard at Peapack.

Mr. and Mrs. C. T. Smock and grandchildren, Walter and Miss Wilhelmina Lane, of Centreville, are visiting Alexander Sheets at Pleasant Run.

Mr. and Mrs. N. Wyckoff Hoffman, of Lebanon, have gone to Trenton, where they will stay a month. Mr. Hoffman expects to undergo an operation at St. Francis' Hospital.

Austin Wolfe has returned to his home in Lebanon, having resigned his position as clerk in a grocery store in Clinton.

William Shafer, the seven-month-old son of Mr. and Mrs. William Shafer, of Whitehouse Station, is recovering from pneumonia.

Thomas Welsh, who has been ill for a long time at his home near Whitehouse Station, is reported to be in a critical condition.

Herbert Forsythe, of Mendham, is visiting at Gladstone, where he formerly resided.

Mrs. John Luse, who has been critically ill for a long time at Peapack, has improved.

William Mac Daniels, of Grant avenue, left a few days ago for California, where he will remain permanently. He will be joined later by his wife, who is at present stopping with her daughter, Mrs. Chester Gaskill, also of Grant avenue.

Thomas Chamberlin, of Spooner avenue, who recently sustained a severe injury to his hand at Potter Press Works, is recovering under the care of Dr. Marcus L. Clawson, and expects to return to work on Monday.

David L. Coleman, of West Third street, returned to work yesterday after a week's detention at home by an attack of sciatic rheumatism.

Classified advertising will sell that piano for its cash value.

—Unproductive realty is realty that is not advertised in Press Wants.

Needs Little Care

TWO trips a day to the cellar is all the trouble a SQUARE POT FURNACE will give you—unless the weather is pretty cold—in that case you might have to go three times. These furnaces run with the steadiness of a clock and regulate almost to a degree, so that one firing develops sufficient heat for several hours comfort. Besides (which is well worth considering) they give *all* the *available* heat in the coal.

It's the square firepot that does it. This is a great improvement over the traditional round form of pot and actually increases furnace efficiency without adding to up-keep cost. If you want a furnace economical of coal and attention, investigate the SQUARE POT FURNACE

POYNTON FURNACE CO.
37th Street, near Broadway, New York

HOTELS

WHEN IN PLAINFIELD, N. J., STOP AT

THE QUEEN CITY HOTEL

All Newly Furnished.
A la Carte Service Unsurpassed.
P. FLOERSCH, Prop.
J. M. FLOERSCH, Mgr.

HOTEL WALDORF

HENRY WINDHAM, Prop.
EAST FRONT STREET
Gottfried Krueger's Extra Beer on tap. Imported Wines, Liquors and Cigars. Hotel accommodations, and private Dining Room.

HOTEL SOMERSET

Under New Management.
Newly Painted and Papered throughout. Table Board and Rooms by Day or Week.
W. G. FEASTER, Proprietor.
7 Somerset Street. Tel. 602-L

HOTEL KENSINGTON

NORTH AVENUE
UNDER NEW MANAGEMENT
House Thoroughly Renovated.
147 NORTH AVENUE
SUNDAY DINNER—FROM 12:30 TO 2 P. M.—50 CENTS.

WEINMAN'S CAFE

GENERAL NEWS TICKER.
Stock quotations
Up to the Minute.
'PHONE 1527.

New Jersey Central

TRAINS LEAVE PLAINFIELD.

For New York—2.10, 3.41, 5.41, 6.36, 6.57, 7.27, 7.55, 7.22, 7.26, 7.44, 7.41, 7.58, 8.12, 8.30, 8.36, 8.43, 9.29, 9.53, 10.29, 11.26, 1.52 a. m., 12.28, 12.58, 1.44, 2.33, 2.55, 3.22, 3.48, 4.12, 4.36, 5.39, 6.18, 6.40, 7.41, 8.27, 9.27, 9.30, 10.15, 10.36, 11.23 p. m. Sunday—2.10, 3.41, 5.41, 7.23, 7.58, 8.52, 9.34, 9.42, 10.37, 11.52 a. m., 12.33, 12.58, 1.28, 2.09, 2.39, 2.55, 3.17, 4.29, 5.34, 6.57, 7.14, 8.13, 8.27, 8.35, 9.42, 10.29, 10.36 p. m.

For Newark—5.36, 6.27, *7.06 (through train to Newark), 7.41, 8.36, 9.29, 10.20, 11.20 a. m., 12.28, 1.44, 2.29, 3.55, 4.12, 4.36, 5.39, 6.18, 7.41, 8.27, 9.30, 10.36 p. m. Sunday—7.23, 8.52, 9.34, 10.37 a. m., 12.58, 1.28, 2.55, 3.17, 4.29, 5.34, 7.14, 8.13, 8.35, 9.42, 10.36 p. m.

For Easton, Bethlehem, Allentown and Mauch Chunk—5.18, *8.17, 9.47, 11.19 a. m., 2.00, xx5.43, (6.59 p. m., Easton only). Sunday—5.45, 10.24 a. m., 1.58, xx5.43, 7.06 p. m.

For Wilkesbarre and Scranton—5.18, 9.47 a. m., 5.43 p. m. Sunday—5.45, 10.24 a. m., 5.43 p. m.

For Long Branch and Asbury Park, etc.—3.41, 8.12, 11.20 a. m., (12.28 Saturdays only), 4.36, 6.18, 8.27, 11.28 p. m. Sunday—(12.58, 3.22 Red Band only), 3.41, 8.52 a. m., (2.09 Red Bank only), 3.17, 8.35 p. m.

For Atlantic City—3.41, 9.29 a. m., (12.28 Saturdays only), 3.48. Sunday—9.42 a. m., 3.09 p. m.

For Philadelphia—5.42, 7.39, 8.48, 9.43, 11.53 a. m., 12.42, 1.55, 2.45, 5.15, 6.24, 7.42, 8.47, 9.46, 10.48 p. m., 1.20 a. m. Sunday—8.45, 9.56, 10.43, 11.41 a. m., 1.42, 1.44, 2.45, 3.42, 4.38, 5.55, 6.28, 6.44, 7.42, 8.47, 9.46, 10.54, 11.54 p. m., 1.20 a. m.

For Baltimore and Washington. Daily—7.45, 10.43 a. m., 12.42, 2.45, 6.44 p. m.

xx Except Easton and Bethlehem.
*Except Mauch Chunk.

"WALDORF" Canned Goods

There is economy and satisfaction in using this famous brand of Canned Goods, which are Superior in Quality and Flavor. Try them.

W. W. DUNN
"THE PARK GROCER"
Duer St. and Lincoln Place.

ON YOUR WAY

to the station stop and see Alex. Stille, the Barber, who has opened an up-to-date shop on Depot Park, near Eastbound Station. Special attention to children. 'Phone 322-J.

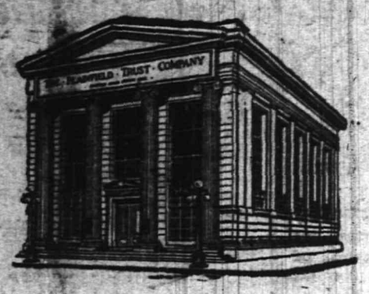

Three More Days in Which to Join THE CHRISTMAS SAVINGS CLUB

You may call in person and be enrolled between 9 A. M. and 3 P. M. on Thursday and Friday or between 9 A. M. and 1 P. M. on Saturday, or if you cannot come yourself let someone else attend to the matter for you.

Attention is called to an error in this week's Christmas Savings Club advertisement. The amount of the check in Classes 2 and 2-A will be $18.06 with interest at 2%, not $26.08 as stated. Checks in Classes 5 and 5-A will be for $45.15 and in Class 100 for $42.00, with interest.

THE PLAINFIELD TRUST COMPANY

Co-operative Coal Business

Egg Coal	- - - -	$6.25 per ton
Nut and Stove	- -	6.50 " "
Pea Coal	- - - -	5.00 " "

with 25 cents per ton Discount for cash or payment in 10 days

WHAT IS OUR PROPOSITION?

Business Man---Housewife---It is to YOU that we wish to talk. Our big reduction in the price of coal is not a dream; it is not the wild imagination of business inexperience; it is based on a simple but sound business principle. Low priced Coal is not only a possibility---it is a FACT---it is here to stay---IF YOU---co-operate with us.

Wadley & Goodenough

208 Madison Ave. Tel. 887

READ OUR AD. EACH DAY

AMUSEMENTS.

PROCTOR'S

THE HOME THEATRE

MOTION PICTURES AND VAUDEVILLE

DAILY, MATINEE AND NIGHT AT 2 P. M., 7 P. M., 9 P. M.

NEW PICTURES DAILY

EVERY SHOW GIVEN IN FULL

NEW COMPANIES MONDAY AND THURSDAY

TODAY'S VAUDEVILLE

SEARL ALLEN & CO., Comedy Sketch, "THE PROMOTER."

MASTIN AND MELVIN, "THE MESSENGER BOY AND THE ACTRESS."

WALSH & READING, "THE HOD CARRIER AND THE BOY."

JEROME & WALKER, Colored Singing Comedians.

PRESTO, Novelty Musician.

Five Reels of Moving Pictures.

IDLE MONEY

For the deposit of funds pending permanent investment, we commend our checking department, where they will earn 3% interest.

For an investment of permanent character that will require no looking after, we suggest an account in our Special Department subject to 4% interest. If a higher rate is desired, we offer gilt edge mortgages on Plainfield property netting from 5%. We suggest an interview.

THE STATE TRUST COMPANY

$100,000.00.

ORGANIZED 1864

THE FIRST NATIONAL BANK OF PLAINFIELD.

A COMMERCIAL BANK WITH SAVINGS and SAFE DEPOSIT DEPARTMENTS.

FOUR PER CENT. INTEREST PAID ON SAVINGS ACCOUNTS.

New Dancing Class

WEDNESDAYS, at 332 EAST FRONT ST.

Children's Class, 3:30 to 5 o'clock; preliminary steps, polite training, waltz, two-step, and many new fancy dances.

Advanced class, 5:00 to 6:30 o'clock; Waltz, two-step, Boston, Spanish Aviation, Harvard Tango, Grapevine Dances, all the latest steps in the new dances.

Adults' class at 8:30 o'clock, all the latest and new Ballroom Dances; also private instruction.

For terms or further particulars address MISS HUNTINGTON, 332 East Front St. Telephone 501-R.

2 5 1mo

AMUSEMENTS. AMUSEMENTS.

PLAINFIELD THEATRE

TONIGHT---MOTION PICTURES

3 Shows Daily---2 p. m., 7 p. m. and 9 p. m.

Come any time, stay long as you like. New Pictures Every Day. Photo Plays—Scenic Pictures. Admission PRICE 10c—NO HIGHER.

SATURDAY, MARCH 1—MATINEE AND NIGHT

WILLIAM A. BRADY, Ltd., Presents

BY GEORGE BROADHURST **"Bought and Paid For"** THE GREATEST PLAY OF THE DAY

SEATS NOW SELLING

Prices—Mat. 25c, 50c, 75c, $1; Night 25c, 50c, 75c, $1, 1.50

EYES

For Tired Eyes and Dull Headaches consult

ROBERTS

EYE SIGHT SPECIALIST

Eyes examined FREE

Eye Glasses $1.50 up

148 East Front St.

FURS AT HALF PRICE

We are announcing our sale and beg the people to consider it. The offers which we are making on our goods are such as the public will positively not be able to duplicate at any place or any time. High class goods at prices which you would pay for cheap, inferior articles elsewhere. The reason for our making this sale is plain to everybody, all having felt the warm weather, which results in our being heavily overstocked. It will pay the largest interest on your money to buy now even if you do not expect to get much wear from the garments this winter. The goods will be of use for several seasons as our styles are the latest staple designs and always in style.

COLD STORAGE AND REPAIRING FOR THE SUMMER AT SPECIAL PRICES.

Charles Kurtzman

DR. PITTIS OFFICE BUILDING
PLAINFIELD FUR STORE,
178 EAST FRONT STREET, PLAINFIELD.

Tel. 1935-J. OPEN EVENINGS

SMALLEY BROS.

BUTCHERS
CHOICE MEATS

GAME IN SEASON.
ROASTING AND BROILING CHICKENS A SPECIALTY
BERKSHIRE SAUSAGE (none better).

Orders called for and delivered.
Telephone 88-A.

HARDWOOD FLOORING

PARQUETRY
OLD FLOORS REFINISHED.

GEO. E. WATT

150 North Ave. Tel. 833-W

A few lines of classified advertising will do the work of ten thousand placards.

EXTRA SPECIAL 6 Rolls Toilet Paper 25c

Scheuer's Bargains

COMB HONEY Dark or Light, Box 21c

FOR THURSDAY, FRIDAY and SATURDAY

Scheuer's Best XXXX Minnesota Patent Flour, 24½ lb bag 72c, per Barrel $5.69

New Laid Jersey Eggs Guaranteed Strictly Fresh doz. 29c — **25 lb Bag Granulated Sugar With Grocery Orders $1.23**

Borden's Eagle Brand Condensed 2 cans 25c	Heinz Catsup 25c kind a bottle 21c	Queen Olives 10c kind a bottle 8c	Blue Tip Matches 12 5c boxes 37c	Grand Ma's Borax Soap Powder 4-lb box 12c	Imported Sardines Packed in Olive Oil 20c kind 16c
Fancy Table Raisins 1-lb packages a package 10c	Extra Fancy California Peaches 3-lb can 15c	Standard Pack Pears large can 10c	Shredded Wheat Biscuit a package 11c	Hecker's Cream Oat Meal, 10c size, 3 packages 25c	Cream Corn Starch 10c size, pkg. 8c
Fancy N. Y. State Potatoes, large basket 45c; barrel $2.50	Bertrand Freres French Oil 1-quart can ....74c; 2-quart can ....$1.59; 1-gallon can $2.89	National Biscuit Co. Uneeda Biscuit a package 4c	Old Dutch Cleanser Chases Dirt 10c size 3 cans 25c	Swift's Pride Laundry Soap 10 cakes 32c	Octagon Laundry Soap 10 cakes 43c
Rolled Oats Fresh and Sweet 6 lbs for 21c	White or Yellow Corn Meal 6 pounds for 20c	Fresh Wheat Farina 6c lb; 4 lbs for 22c	Graham or Rye Flour 6 pounds 20c	New Loose Hominy 4c lb; 3 pounds 10c	Columbia River Pink Salmon 9c can, 3 cans 25c

Empress Asparagus, 18c can; dozen $2.00
Delmonte Asparagus, 23c can; dozen $2.70
Varick June Peas, 11c can, doz. $1.30
Telephone Peas, 15c can, doz. ..$1.65
Fancy Cut Beets, a can 12c
Premier Okoa, large can, No. 3 ..15c
Prunes, very fancy, 3 lbs 25c
Peaches, extra fancy, 3 lbs 25c
Raisins, fancy seeded, 3 pkgs 25c

Maine Style Corn, 3 for 25c, doz ..95c
Blue Label Corn, 10c can, doz ..$1.10
Extra Sifted Peas, 15c can, doz ..$1.65
New Spinach, 2 cans 25c, doz ..$1.45
Gallon can N. Y. State Apples, can 25c
Gallon can Fancy Spinach 35c
Silver Prunes, fancy, 2 lbs 25c
Loose Muscatel Raisins, a lb 10c
Apricots, very fancy, a lb 17c
Warwick Limas, 16c can, doz ..$1.80
Ceres Limas, 12c can, doz $1.30

French Peas, 2 cans 25c, doz $1.45
Fancy Cut String Beans, 12c can dozen $1.30
Standard Pack No. 3 Tomatoes, 10c can, dozen $1.10
Fancy N. Y. State Succotash, can 10c
California Pitted Cherries, a lb ..33c
New Layer Figs, a lb 15c
Extra Fancy Santa Clara Prunes, 2 lbs for 25c

LENTIL SPECIALS.

Salt Mackerel, 5c each, 6 for 25c
Salt Mackerel, large, 10c, 3 for ..25c
Smoked Bloaters, 2 for 5c
Fancy Tag Bloaters, each 5c
Bismark Herring, jar 23c
Fancy Red Salmon, can 17c
Herring in Boullion, can 9c
Beardsley's Shredded Cod, pkg ..9c
Burnham's Clam Chowder, large can 17c
Gorton's Codfish, 1-lb bricks 16c

CHEESE SPECIALTIES.

Full Cream Cheese, a lb 22c
Imported Swiss Cheese, a lb 38c
Imported Roquefort Cheese, a lb ..45c
Best Muenster Cheese, a lb 24c
Best Limburger, a lb 24c
Philadelphia Cream Cheese, each ..9c
Shefford Snappy Cheese, each 9c
Pim Olive Cheese in jars, each 13c
Neufchatel Cheese, each 4c
Welsh Rabbitt Cheese, each 9c

CANNED FRUITS.

Famous Hunt Bros. Peaches, can ..23c
Famous Hunt Bros. Pears, can ..23c
Famous Hunt Bros. Cherries, can 23c
Hawaiian Pineapple, large can ..23c
Fancy San Bernardo Peaches, can 19c
Canned Strawberries, can 18c
Canned Blueberries, can 18c
Apricots, very fancy, a can 17c
Delmonte Egg Plums, can 17c
Hawaiian Crushed Pineapple, No. 2 can; can 15c

To Accumulate

a considerable sum of money, it is very essential to have a bank account and make regular deposits. Do not wait until you are older before you start your reserve fund. Do it now.

Your account is invited.

4 PER CENT. INTEREST PAID.

PLAINFIELD SAVINGS BANK

Only Savings Bank in Plainfield

802 208

Roth & Co.

Thursday Specials

Pork Chops, lb	15½c
Sirloin Steak, lb / Porterhouse Steak, lb	20c
Leg of Lamb, lb / Lamb Chops, lb	16½c
Best Chuck Steak, lb	14c
Fresh Pork Kidneys, lb	10c
Fresh Tripe, lb	8c
Fricassee Chicken, lb	15½c
Compound Lard, lb	10c

FRESH FISH.

CARL SILBERT'S JEWELRY STORE

is now located at

255 W. Front St

Opposite Postoffice.

LOOK FOR WHITE STREET CLOCK

—The domestic workers—cooks, maids, waitresses and other helpers of the household—keep close track of Press Wants.

EDUCATIONAL.

HERR'S SCHOOL

Full and Special Courses, General Business Training. Day and Evening

Call, 'Phone (344), or write now

PLAINFIELD BUSINESS COLLEGE
Woodhull-Martin Bldg.
mwf

SPECIAL

TABLE DE'HOTE DINNER
Served at TRUELL HALL
Every Thursday Evening from 6 to 8.
PRICE $1.00
Card party in evening.
11 1 2mos m-w

—Press want ads. pay.

RITZ Inc.

BABCOCK BUILDING

CANDIES, ICE CREAM, DAINTY LUNCH

—Press Wants are an inexpensive, quick-action means of communication between employe and employer

—Advertise in the Daily Press.

Store Closes Saturday at 9 P. M.

HAHNE & Co.

IMPORTERS NEWARK'S STORE BEAUTIFUL RETAILERS
Broad, New and Halsey Streets.

WE GIVE AND REDEEM SURETY COUPONS

NEW SERGE SUITS

These are in smart and snappy styles, are made of an excellent quality of French serge in navy and black; plainly tailored; clean cut; just such suits as most women like for early Spring wear; small, medium and large sizes; suits that the average store would sell at $25; priced here for introductory selling only **$17.75**

Suits of French and Mannish Serges, Chiffon Broadcloth, Whipcord, Wide Wale Diagonals, Eponge Cloth, Two-tone Diagonals, Zibeline, Cheviot, Mannish Mixtures, Velvet and Corduroy; small, medium and large sizes; being closed out at these low prices: Suits worth $35 to $59, selling at **$11.98 to $39.98.**

NEW DRESSES $16.75

Springtime Dresses of Henrietta Cloth and Messaline, used in combination effects, made with high neck yokes and novelty lace trimmed vestees of dainty net, with long sleeves, bodice and skirt embroidered and braided; dressmaker finish. In black, navy, gray and a variety of other pretty shades. Small, medium and large sizes, so that all may be fitted. Value almost double our selling price **$16.75**

Charmeuse Dresses in navy, taupe, Copenhagen and other shades; Robespierre collar; brocaded and shadow lace vestee; three-quarter sleeves; trimmed skirts; small, medium and large sizes; special at **$15.98**

Fine Dress Skirts of Serges, Panamas, Cheviots, Mixtures and Whipcords; made in the newest up-to-date effects, most desirableshades; values to $6.00 special for Thursday, at **$3.89**

Misses' Suits—New Spring Styles

Exceptionally pretty **Suits of Fine Serge and Novelty Stripes,** in navy, Copenhagen, gray and a full range of this season's most likeable shades; coats in smart cutaway effect with notched collars; skirts with plaited sides, beautified with two square pearl buttons; tailored tucked back; suits that would ordinarily retail at $19.98; priced for Thursday's selling at **$12.98**

Misses' Serge Dresses in navy, black and Copenhagen with round fine white embroidery lingerie collars; combination button trimmed; good $10 values, special at **$7.98**

A few **Winter Coats for Misses, Juniors and Children;** values to $29.98; now offered at ..... **$1.98 to $14.98**

Children's Wash Dresses of Percale, Chambray, Linen and Galatea—figures, checks, stripes and plain colors; lace, braid and combination trimmed; medium light and dark shades; 6 to 14 year sizes; values in the lot up to $4; special priced at ..... **79c to $2.49**

Fine White Embroidery and Lawn Dresses, prettily trimmed with lace inserts, beading and ribbon; skirts trimmed to match; 6 to 14 year sizes.

Value $3, special at ..... **$1.98** **Values $4.98, special at** **$3.98**

Hand Embroidered Voile and Corduroy Dresses in white, Copenhagen, rose and other shades; trimmed with Valenciennes lace inserts; Baby Irish yokes; finish with ribbon; value $14.98; special at only **$8.98**

Girls' Serge Dresses, in one and two piece effects, with and without sailor collar; embroidered and braid trimmed; leather or cloth belts; full kilted skirts; all the best shades; 6 to 14 year sizes; value $7 to $10; special at **$3.98**

Children's New Coats of Wool Serge—navy and checks; lined thruout; broad tailored collars and cuffs; extra washable lingerie or pique collars with deep cuffs to match; fancy button trimmed; 5 to 14 year sizes; special priced for Thursday **$4.98**

Last of the Winter Coats

PRICES ARE AWAY DOWN.

We've taken the remainder of our stock of Winter Coats and marked them to **less than half,** thus bringing to you in three goodly lots Coats of Chinchilla, Fancy Mixtures, Double-faced Cloths, Diagonals and Polo Cloths, trimmed in various styles with plaid, braid and velvets and large buttons—worth from $12.50 to $35, at only **$5, $9, $15**

Handsome Velour and Velvet Coats richly trimmed and lined; $35 to $50 values .. **$25**

Music Rolls for Player-Pianos

An Advantageous System of Exchange.

We are seeking to avoid every phase of dissatisfaction in the handling of music rolls for player pianos, and we think we have devised a scheme by which users of music rolls will be able to have all the variety of music they desire at minimum cost.

We now have a library of more than 3,000 new up-to-date Universal Music Rolls, including both the 88 and 65-note size.

We are going to sell you rolls worth $1.75 for only $1.

The rolls you buy here can then be exchanged at any time and as often as you like upon the payment of **5c for each exchange.**

In conjunction with this proposition we will sell a large number of rolls now on hand that have been somewhat used at very low prices.

Enameled Refrigerators

HURT BY THE COLD—THINK OF IT! AND IT BRINGS THE PRICES DOWN.

A Carload of Governor Refrigerators, porcelain lined inside, white enameled outside—beautiful boxes, truly; intended for the finest homes; but we find that thru some carelessness on the part of the railroad company they were left in the open during the severe weather, which caused the outside enamel to check.

While this checking does not in the least affect the **usefulness** of the refrigerators it does somewhat mar the **appearance,** and if you are willing to waive the mere matter of looks you can buy one of these splendid refrigerators for very **much less than they are worth.**

$48.98	Enameled Governor Refrigerators	$38.98	
$53.85	Enameled Governor Refrigerators	$43.25	
$62.98	Enameled Governor Refrigerators	$50.00	
$71.50	Enameled Governor Refrigerators	$57.50	
$34.95	Enameled Governor Refrigerators	$19.95	
$28.98	Enameled Governor Refrigerators	$23.98	
$48.98	Enameled Governor Refrigerators	$38.95	
$39.98	Enameled Governor Refrigerators	$31.98	
$28.25	Enameled Governor Refrigerators	$22.75	
$22.75	Enameled Governor Refrigerators	$17.75	
$19.50	Enameled Governor Refrigerators	$15.50	

Hahne & Co. Broad, New & Halsey Sts **Newark, N. J.**

Two Foreign Explorers Meet In U. S. and Lecture With Peary

THREE leading polar explorers on the same platform at the same time was the unusual entertainment carried out by the Geographical Society of Philadelphia recently.

The noted guests of the evening were Rear Admiral Robert E. Peary, discoverer of the north pole; Captain Roald Amundsen, discoverer of the south pole, and Sir Ernest H. Shackleton, the intrepid venturer who blazed the way for Captain Amundsen's exploit. Captain Amundsen and Sir Ernest Shackleton are recent arrivals in this country, having come largely in accordance with plans for the notable meeting with each other and Rear Admiral Peary.

Captain Amundsen has a very interesting lecture which he is delivering on his tour of the country, entitled "How I Discovered the South Pole." On the

© 1913, by American Press Association.

CAPTAIN ROALD AMUNDSEN.

frequent occasions when Sir Ernest is called upon to speak he also has an entertaining version of antarctic adventurings. Sir Ernest came within ninety-seven miles of the south pole, but was forced to give up the attempt owing to lack of food. Captain Amundsen profited by the information as to route and geographical conditions given him by the unsuccessful explorer. Thus Sir Ernest is generally conceded to be largely responsible for the success of the captain.

Captain Amundsen has the highest kind of praise for Rear Admiral Peary, giving the latter unqualified credit for reaching the north pole. He has an altogether different comment to make upon Dr. Frederick A. Cook's claim for the same honor.

"Formerly I honored and respected Dr. Cook," said Captain Amundsen. "When I heard he had announced his

© 1913, by American Press Association.

SIR ERNEST H. SHACKLETON.

discovery I believed him. But when I got to Norway and looked at his proofs I lost all the confidence I had in him. I no longer know Dr. Cook."

Speaking of his proposed trip to the arctic, Captain Amundsen said he hoped to leave San Francisco in August, 1914, and get back to civilization in 1920. He plans to drift with the ice north of this continent and be the first man to go from the Pacific to the Atlantic by the northern channel.

Captain Amundsen, who laughed at the idea of wearing an overcoat in a climate so balmy as New York's, had a very bad cold when interviewed. He's wearing his overcoat now. He will remain in the United States delivering lectures and accepting gold medals until the first of June. Then he'll go back to Norway and return to New York in March, 1914.

Situation Wanted advertising will open a new prospect for you!

—Use Press want advs. in finding that new job—thus showing evidence of your ability to fill it!

THE ONE MAN WHOM THE ENTIRE WORLD IS WATCHING.

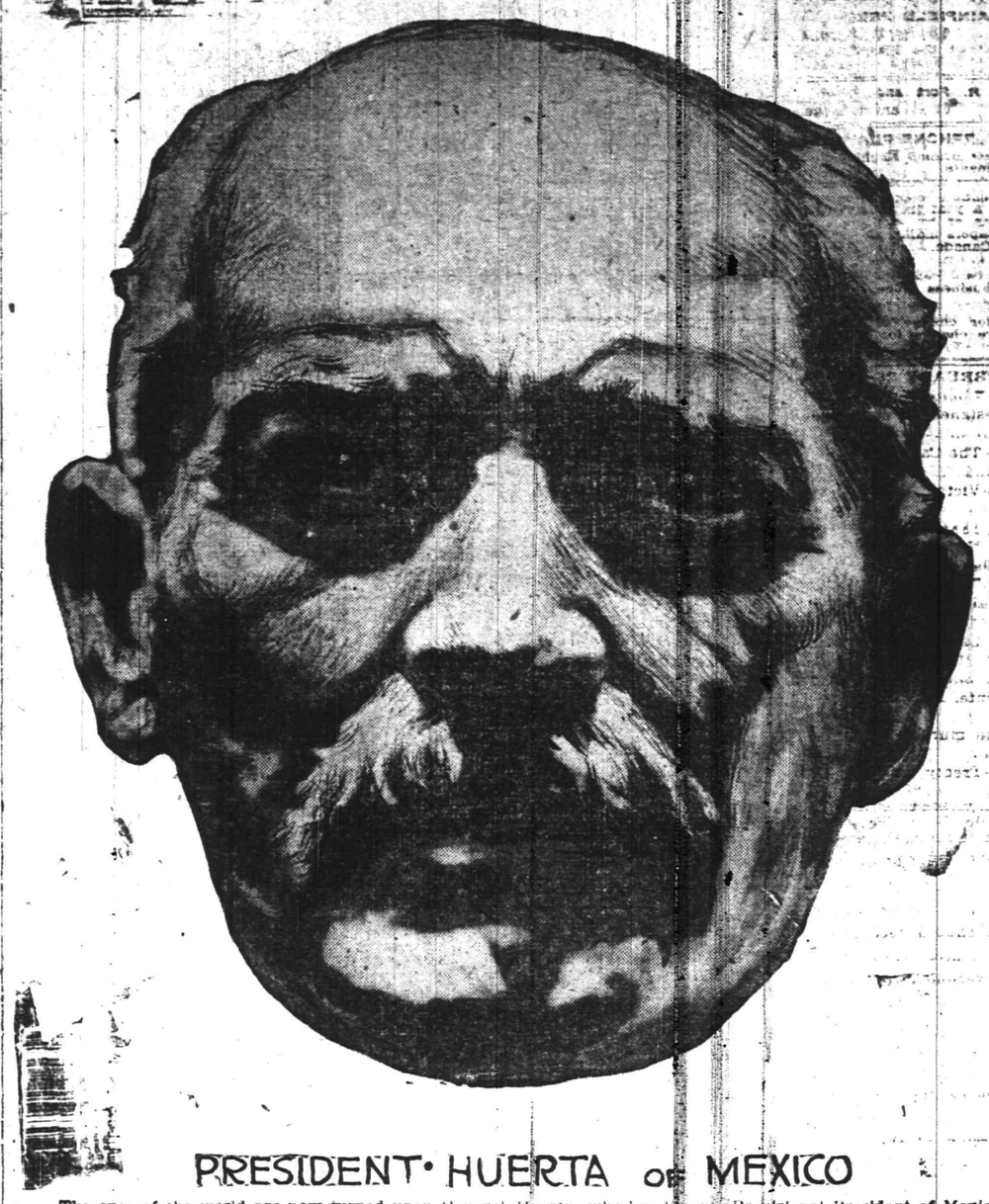

PRESIDENT HUERTA OF MEXICO

The eyes of the world are now turned upon General Huerta, who has become Provisional President of Mexico, following the overthrowing of Francisco I. Madero. His iron rule policy, which it is believed by many caused the tragic death of the deposed President and Vice President, is a source for much comment. Just what his policy is still remains a puzzle, but unless he succeeds very soon in crushing the new revolts, as well as accounting for the death of Francisco I. Madero and Pino Suarez, intervention by the United States is most likely.

THIS GREAT STORE OPENS SATURDAY

RIGHT at the beginning we mean to tell you frankly that we are out to win and hold your patronage.

And we know the only way we can do so is to give absolute satisfaction with every purchase made here.

Nothing but the most dependable merchandise will be sold. We want you to feel that you can rely upon our goods. We want you to have confidence in the Goerke-Kirch Company, so that when an article is required, you will come here FIRST.

While we're determined to sell as low, if not lower, than stores of other cities, in no instance will merchandise of questionable character be sold simply to create the idea that the article is a bargain. AN ARTICLE MUST GIVE entire satisfaction to be a bargain.

Furthermore, our liberal policy of refunding money in case you are not pleased in every way with your purchase is the best protection in buying.

This store will open soon, and we know that when you once step inside of it, you will be as proud and as enthusiastic over it as we are. For, after all, this will be YOUR store.

GOERKE-KIRCH CO.

Broad and West Jersey Sts., Elizabeth, N. J.

TRY A PRESS WANT AD

JAMES FAIRMAN FIELDER

Who Becomes Acting Governor of New Jersey on Saturday, March 1, and Whose Candidacy For the Democratic Nomination For Governor Is Expected to Follow the Inauguration.

THE inauguration of James Fairman Fielder as acting governor of New Jersey will take place next Saturday, March 1, when Governor Wilson's resignation takes effect.

While the inauguration in itself will be an important event to the state, it will have added importance from the standpoint of the future of the state beyond the Fielder short term, for it is confidently expected that his inaugural will either be accompanied by the announcement of his candidacy for the Democratic nomination for governor or that it will be closely followed by that announcement.

Arrangements For Inaugural.

Extensive arrangements are now being made for the inaugural ceremonies, which will be held in the assembly chamber at a joint session of both branches of the legislature.

Governor Wilson will deliver a farewell address upon his retirement as governor and will then deliver the great seal of the state to his successor.

Chief Justice Gummere will administer the oath of office to Senator Fielder which will make him governor, and the new executive will then deliver his inaugural.

Senator Johnson of Bergen county, who is to succeed Senator Fielder as president of the senate, will be the presiding officer at the inaugural, assisted by Speaker Leon Taylor of Monmouth.

The assembly chambers and gallery will be open to the public. The members of the senate and house will occupy seats in the auditorium. At the conclusion of the ceremonies they will march into the executive offices, where the new governor will hold a reception.

Plans have been made in nearly every county in the state for delegations to go to Trenton to take part in the inauguration demonstration, and it is expected that it will be one of the most notable events in the history of gubernatorial inaugurals at the Trenton capital.

Colonel Thomas A. Birch of Burlington, who is personal aid to Governor Wilson, has been selected to serve in the same capacity for Senator Fielder when he becomes acting governor. Other members chosen for Mr. Fielder's staff are Colonel William Libbey of Princeton, Colonel Ralph W. R. Donges of Camden, George F. Perkins, Jr., formerly captain of the signal corps, Jersey City, and Colonel William E. Schauffler of Lakewood. They will accompany him to Washington when he rides at the head of the New Jersey militia in the inauguration parade of President Elect Wilson.

PRIMARY NOMINATION METHODS MEASURE

Trenton, Feb. 26 (Special.)—Important changes in the method of making political nominations are contained in a bill introduced in the Senate last night by Senator Leavitt, of Mercer county. It was put in by request. It provides that any person may have his name printed on the official ballot of his party by applying to the proper committee of his party.

For State nominations, the application shall be filed with the State Committee, for Congressional nominations, to the Congressional Committee; for county nominations, to the County Committee, and for municipal nominations, to the local committee.

Wherever application is made to more than one committee in a Congressional District for Congressional nominations, the application must be certified by all to entitle the applicant to have his name put on the ballot. This applies to districts which do not have regular Congressional Committees and the various County Committees act

BICYCLE THIEVES.

Bicycle thieves have again become active in this city. John Herman, of East Fifth street, had a valuable mount stolen yesterday from in front of a Park avenue hotel and Leonard F. Bennett, of East Sixth street, reports to the police that his wheel, which he left standing in front of the Woodhull & Martin Company store, in East Front street, yesterday afternoon, mysteriously disappeared. Chief Kiely has a description of both vehicles and an effort will be made to have the stolen property returned to the owners and the miscreants punished.

—Watch Press want advs. for opportunities to get a better place to live.

Classified advertising will find a business backer for any good proposition.

YOUR DULL HEADACHES

Probably come from overstrained eye-sight. Nine-tenths of the headaches are the direct result of eye trouble. Bring those troubles to us and let us prescribe for you.

All work guaranteed

FREE EXAMINATION BY

STILES & CO.

PHILADELPHIA EYE SPECIALISTS

107 East Front Street

Every Thursday.

Hours 10:30 a. m. to 5:00 p. m.

FLOUR FLOUR

PILLSBURY

GOLD MEDAL

HECKERS

$6.25 A Barrel

NEUMAN BROS.

GROCERS

Watchung Ave. and Fifth St. Telephone 760

Efficient and Rapid Delivery Service to All Parts of the City

HAND'S EXPRESS CO.

OLD RELIABLE

STORAGE

All Rooms Separate, Light and Dry

Furniture Packed and Shipped

Office 69 Somerset St. 'Phone 541

AUCTIONEERS.

Murray, the Auctioneer

BROKER AND APPRAISER,

Over 22 years' experience in conducting sales. I buy, sell and exchange household goods and merchandise of all kinds; over 50 storage rooms; terms very reasonable, furniture, trunks stored, and china crated and packed with care. Auction rooms, 326 West Front street; two floors; Plainfield N. J.; 'Phone 666.

The Leading Auctioneers

W. A. SCHORB & CO.

Also Dealers in Second Hand Furniture—Bought and Sold.

120 Madison Av., Jackson Blg

Telephone 1707-W.

Our business is negotiating small or large loans for people keeping house.

We charge a reasonable service fee, arrange payments either weekly or monthly, and give each customer a memorandum of agreement.

Honorable Dealing and Courteous Treatment.

HOUSEHOLD LOAN CO.

148 East Front Street,

Plainfield, N. J.

FLOWERS

FOR ALL OCCASIONS

STANLEY

159 EAST FRONT STREET.

Telephone 928.

Daily shipments from our greenhouse. Decorations for weddings and banquets. Dealer in Fine Flowers, Palms and Ferns. We deliver in Greater New York or any city of the United States. Floral design work by floral artists. Prices always moderate.

James M. Pettit

Funeral Director

Tel. 1003-w. 77 Chatham St.

T. A. Moore

UNDERTAKER

612 E. Sixth St.

TEL. 741-R

Established 1872.

P. CASEY & SON,

UNDERTAKERS AND EMBALMERS

Office 116 Park Avenue, Tel. 884-W. Res. 417 W. 3d St., Tel. 584-W. Office open day and night. N. Y. office 10 E. 23d St., Tel. 2094-Gramercy.

A. M. RUNYON & SON,

UNDERTAKERS

402 Park Avenue. Telephone No. 40. Office open day and night. Office of Hillside Cemetery. New York office—50 Great Jones St. Tel. call 3345-Spring. New York Embalmers License—1220. New York Registered Licensed Undertaker No. 315.

JAS. J. CHAS. A.

J. J. & C. A. HIGGINS

FUNERAL PARLORS

Park Ave., Cor. Fourth St. Tel. 1753-J

Our Booklet Entitled "A Modern Mortuary Establishment" Sent Upon Request.

L. L. MANNING & SON,

STEAM GRANITE WORKS

Corner Central Ave. and West Front St. Opposite First Baptist Church.

DIED.

CADMUS—On Sunday, February 23, 1913, Rutgers V. Cadmus, in his 89th year.

Funeral services at his late residence, Green Brook road, North Plainfield, on Thursday, February 27, at 2:30 p. m. Friends and relatives are invited. Interment in Hillside cemetery. 2 25 2

SMITH—On Monday, February 24, 1913, Thaddeus C. Smith, in his 68th year.

Funeral services at his late residence, 421 Madison avenue, on Friday, February 28, at 2:30 p. m. Interment in Hillside cemetery. 2 26 2

EMPLOYMENT AGENCIES.

EMPLOYMENT Agency, Mrs. Keller, 22 Somerset place, the oldest and most reliable (all nationalities) 'Phone 1724. 7 1 tf

MURRAY'S Employment Registry Office, for reliable help and good situations; all nationalities; male and female; help sent anywhere. 326 West Front street, near Grove, at Murray's auction rooms; 'Phone 666 12 5 tf

F. J. SKINNER, employment agency, 146 Central Ave.; 'Phone 1953. First-class help and first-class places furnished. 11 9 tf

AUTOMOBILES FOR SALE.

FOR SALE—1912 Oldsmobile, fully equipped; driven less than 2,000 miles. Can be seen at Plainfield Auto Tire Co. 2 11 tf

FOR SALE.

FOR SALE—Roll top desk, French dressing table, gas radiator, iron beds. 18 Grove street. 2 7 1mo

FOR SALE—Three good horses, suitable for farm use. Neuman Bros. 2 25 3

FOR SALE—All kinds of fine gloves, lined and unlined, a large variety of buckskin gloves and gauntlets for working and driving; kid gloves, slightly damaged, at half-price. Plainfield Glove Store, 58 Somerset street. 9 27 tf

FOR SALE—PIANOS AND ORGANS

FOR SALE—Estey organ; second-hand. Address P. E. N., care Daily Press. 2 26 3

ROOMS AND BOARD WANTED.

BOARD WANTED—Two young men would like room and board with private Protestant family. Address A-1, care Daily Press. 2 26 3

WANTED TO RENT.

WANTED—To rent, 3 or 4 rooms at moderate rent. Address Rent, care Press. 2 25 3

FOR SALE OR EXCHANGE.

FOR SALE OR EXCHANGE—1378 Park avenue, nine-room house; improvements; lot 50x300. William Bourgeois, owner and builder, telephone 417-W. 9 15 1mo

REAL ESATE AGENTS.

REAL ESTATE for sale, rent and exchange. Insurance in strong companies at lowest rates; money loaned on real estate. Thickstun & Emmons, 197 North avenue. tf

-CLASSIFIED ADVERTISEMENTS-

COPY RECEIVED UNTIL 1:30 P. M. DAILY

One cent a Word for first insertion, one-half a cent a word for each subsequent insertion of the same advertisement for less than one month. Fifty cents a line, (six words) for one month. DOUBLE CHARGE FOR CAPITALS. NO ADVERTISEMENT RECEIVED FOR LESS THAN 10 CENTS.

The Plainfield Daily Press cannot give information regarding advertisements for which answers are to be sent care of the Press. Persons replying to office addresses must mail or leave written answers as stated in advertisement.

HELP WANTED—FEMALE.

WANTED—Cooks, waitresses and general houseworkers; good wages; at Mrs. Keller's agency, 22 Somerset place; 'Phone 1724. 2 4 1mo

WANTED — EXPERIENCED OPERATORS ON LADIES' MUSLIN UNDERWEAR; ALSO LEARNERS TAKEN, PAID WHILE LEARNING SCHILLER BROS., 320 WEST FRONT ST., TWO FLIGHTS UP. 1 28 1mo

WANTED—Girl or woman for general housework. 1340 George street; 'Phone 2063-R. 2 26 3

WANTED — Maid for general housework. Apply 144 East Ninth street. 2 21 tf

WANTED—Good Swedish, Danish or German cook, to help with laundry; references required. Apply 718 Madison avenue. 2 19 tf

BOOKKEEPER — Young lady, experienced, wanted. Apply The Ivamy Co. 2 26 tf

WANTED—Young girl to assist with housework. Call 35 Jackson avenue, borough. 2 26 2

WANTED—An experienced girl for general housework; small family and good wages; references. 604 West Seventh street. 2 26 3

WANTED—A young white girl to assist with work. Mrs. Armstrong, 712 Carlton avenue. 2 26 2

WANTED — Experienced colored chambermaid and waitress. Apply 210 West Eighth street. 2 24 3

SITUATIONS WANTED—FEMALE.

TWO girls would like positions to go together, one as cook, other as chambermaid and waitress; Plainfield reference. Apply 35 Manning avenue; no cards. 2 25 3

WANTED—By a good white laundress, laundry work or cleaning; first class references. 1011 South Second street. 2 25 4

WANTED — Sewing engagements by the day. Miss H., care Press. 2 25 3

WANTED—Mending and plain sewing. Address Mending, care Daily Press. 2 26 2

A GIRL wants position as housework; no washing. Apply 910 West Third street. 2 25 3

WANTED—Position by colored woman at general housework; reference. 540 West Second street. 2 26 3

WANTED—Position by colored woman at general housework; reference. 540 West Seventh street. 2 25 3

POLISH woman wants to take washing home; references. 729 South Second street. 2 28 tf

HELP WANTED—MALE.

WANTED—Clean, honest boys of lawful factory age, not afraid of work. Allen Pharmacal Co., Front street and Park avenue. 2 24 3

WANTED—Boy over 16 years. Apply at once, Woolworth's 5 and 10-cent store. 2 24 3

WANTED—Young man as clerk in gent's furnishing department; one acquainted with the business preferred. John J. Praed, 314 Park avenue. 2 25 2

WANTED—Boy to deliver orders and make himself useful. 426 Watchung avenue. 2 21 tf

LOST AND FOUND.

LOST—Between Hillside avenue and Smith's Pond, Netherwood, small leather bag with soiled clothes. Reward at 935 Hillside avenue. 2 8 tf

LOST — Pocketbook, containing chamois bag, with four diamond rings and large diamond horseshoe pin, while walking through Fanwood. Liberal reward, Mrs. C. R. Hall, Fanwood, N. J. 2 26 3

LOST—Gold fob locket this morning, initials W. F. S. Reward if returned to 453 Orchard place. 2 25 2

MONEY TO LOAN.

MONEY TO LOAN on bond and mortgage. Mulford, opposite depot. 12 28 tf

MONEY to loan on first mortgage. Lewis A. Clement, lawyer, Babcock building. 2 24 6

TITLES abstracted for purchasers of real estate and bond and mortgage loans. Chas. J. McNabb, 209 North avenue. 2 18 tf

MONEY TO LOAN on bond and mortgage. J. T. Vail. 5 9 tf

$25,000 TO LOAN at 5 per cent., in sums to suit, on good mortgages. Elston M. French, 171 North avenue. 9 19 tf

FOR RENT.

TO LET—3 rooms, all improvements. Call evenings, 702 East Sixth street. 2 25 1

THREE furnished rooms, light housekeeping. Address General Delivery, care Press. 2 26 3

FOR RENT—A new house, 7 rooms and bath; all improvements; gas and electric light; rent $28. Inquire S. J. Carhart, 1[illegible] Watchung avenue, North Plainfield. 2 26 3

TO LET—Four rooms, $8. Apply Burke, Anne street and Stock avenue. 2 26 4

TO LET—Large 5-room corner flat; improvements. Callahan & Son, Richmond and Third streets. 2 25 tf

MISCELLANEOUS.

WOMEN WANTED to use Scrub-E-Z. Apply with ten cents to The Woodhull & Martin Co., J. A. Smith & Bro., grocers; S. J. Carhart & Son, grocers; J. G. Williams & Co., grocers, Plainfield. 3 1mo eod

CUSTOM HATCHING—Having installed a Hall Mammoth Incubator, we are now prepared to hatch your eggs in quantities. Sunswick Poultry Farm, South Plainfield, N. J. 'Phone 549-J., Plainfield. 2 8 tf s-w

HORSE for hire 2 or 3 days a week. 40 Pearl street. 2 25 3

EASTER chocolates, Easter perfumes, also Easter egg dyes now ready at Nagle's new pharmacy. Try our White Pine Cough Syrup. 2 19 tf

MRS. BONY—Street dresses and evening gowns. Wedding gowns a specialty. Work guaranteed. Call 417 East Fifth street. 2 14 1mo

H. H. BUTLER, D. V. S.—Pet animals a specialty. OFFICE AT WM. T. CAMPBELL'S, 108 Somerset street, 'Phone 230. Hospital for dogs. (Cut out for reference.) 1 8 tf

REAL ESTATE FOR SALE.

NETHERWOOD—Modern Colonial dwellings; 10 rooms, one 2 baths, one 3 baths; hot water heat; hardwood trim; parquette floors; open fireplaces, one lot 100x195, one 107x350, with modern barn; easy terms. The State Trust Company. 1 19 m-w-f tf

FOR SALE—Hollow tile stucco house and barn, 8 large rooms and bath; steam heat; all modern improvements; lot 50x385; price reasonable. W. Dennick, 237 Myrtle avenue; 'Phone 580-W. 1 31 1mo

BUSINESS PROPERTY FOR SALE, 421 SYCAMORE STREET; 3 LARGE BRICK BUILDINGS; LOT 50x150. CHAS. HAND, OWNER. 2 25 6

FOR SALE—Seven room house, barn and large lot, between Netherwood station and trolley; terms reasonable. Address Cozy, care Daily Press. 2 24 6

FOR SALE CHEAP—Two fifty-foot lots on Lenox avenue; street improved. 218 Leland avenue. 2 24 1mo

FOR SALE — Modern 9-room house, all improvements; good location; 8 minutes from station. Address C. H. Tompkins, 131 Crescent avenue. 2 26 6

RESIDENTIAL property, good location; house contains 10 rooms, all improvements; lot 150x250 feet, price $8,500; terms reasonable. Apply to J. R. Waterhouse, P. O. B. 194, New York City. 2 21 1mo

FOR SALE—Six-room house, part improvements. Inquire 133 Dudley street. 2 11 tf

FOR SALE—8-room house, all improvements; pleasant location. 74 Chatham street. 2 10 tf

FOR SALE—Fine lot, 150 feet, on Cedarbrook terrace, corner Prospect avenue. J. T. Vail. 1 25 tf

FOR SALE—CHICKENS AND EGGS

S. C. WHITE Leghorn eggs for setting; Blanchard strain; chicks hatched on order. K. M. Culp, Somerville, N. J. 2 26 tf eod

EGGS for hatching from prize winning R. I. Reds; heavy winter layers. 1231 Lenox avenue. Tel. 1693-J. 2 23 12

ROOMS AND BOARD.

FURNISHED room to rent, center of town; light and airy and improvements. 334 East Fifth street. 6 15 tf

TO LET—Furnished room, with board, with or without private bath. 423 Park avenue. 2 15 12

TO LET—An attractive room, with board. Mrs. L. R. Williams, 137 Crescent avenue. 2 24 tf

FURNISHED rooms, with improvements, for light housekeeping. 445 Orchard place. 2 20 1mo

FOR RENT.

TO LET—1348 West Front street, flat of four nice large light rooms with private hall, bathroom, three big clothes closets and steam heat. Rent seventeen ($17.00) dollars.

To Let—At twelve ($12) dollars, four room houses, Nos. 6 to 24 Johannis place. First floor has a parlor, kitchen and living room combined, a toilet apartment, a sink and laundry tubs. Second floor has two fine rooms, three clothes closets. It is near Clinton Avenue station. Main line car is within seventy-five feet from the house.

To Let—81 Laramie Road, a five-room house, handsomely decorated; all improvements. Rent fifteen ($15.00) dollars.

To Let—For ten ($10.00) dollars, a four-room house on Bradford avenue, near De Kalb avenue, with city water, laundry tubs and toilet in the house.

To Let—1334 West Front street, at a reasonable price. A separate yard, six sheds, a stable with five stalls, large carriage room and a large hay loft.

Jersey State Realty Co., 1346 West Front street. 11 5 tf

FOR RENT—815 College place, facing City Park; open plumbing, hardwood floors, etc.; $30 month; 326 East Sixth street, 8 rooms and bath; in good repair; $30 a month, and many others. John H. Doane, 209 North avenue. 2 25 3

TO LET—New flat, Somerset and Summit avenue; all improvements; $17. 2 15 tf

TO LET—Up-to-date flats, Jackson building. Inquire Janitor. 10 29 tf

FOR RENT—We have only one house left now, with all improvements, six rooms; no trouble to show you through the house. Apply W. R. Van Derveer, Supt., office, 235-A East Second street. 2 24 tf

TO LET—Four room apartment; part improvements; Elm place. Inquire 39 Summit avenue. 2 26 12

FOR RENT—Two apartments, $17 and $18, 548 West Fifth street, all improvements except heat. Apply 324 East Third street; 'Phone 640-W. 2 24 tf

TO LET—New double house, six rooms and bath; city water, toilet and gas; rent $14. M. F. Gano, 142 North avenue. 2 21 tf

TO LET—Flat, six rooms, all improvements. 109 Somerset street. 2 24 6

TO LET—Handsome apartments; all improvements; central location; moderate rent. Inquire of P. L. Thomsen, 306 East Front street. 2 21 tf

MARCH 1, four rooms and bath; $23; heat and hot water furnished; desirable location. D. E. C., care Press. 2 20 6

FOR RENT—6 room house; $15 per month; 612 New street. Apply 512 Division street. 2 20 tf

TWO-FAMILY house, 6 and 7 rooms; all improvements; house, 8 rooms, all improvements. Apply 108 Central avenue. 2 17 1mo

TO LET—Half double house, seven rooms; improvements; centrally located. Neuman Bros. 2 3 tf

FOR RENT—Flat, 33 Somerset street; all improvements. Inquire Rothberg's Clothing Store. 1 2 tf

FINE large store to let, 38 and 40 Somerset street, now occupied by Standard Automobile and Tire Co. L. M. French. 1 20 tf

MOVING PICTURE OR STEREOPTICON SHEET FOR RENT; big enough for the largest hall. Apply Daily Press office. tf

TO LET—To small colored family, 6 room house on Westervelt avenue, north of Mountain avenue. J. V. E. Vanderhoef, at Woodhull & Martin Co. 11 25 tf

HOUSES, $15; flats, $12 to $27; stores, $7 to $50. D. McInnes, 824 West Third street; Tel. 640-W. 11, 14 tf

TO LET—Two corner flats, private entrance and bath; steam heat. Apply Neuman Bros. 12 4 tf

FLAT to let; 6 rooms; all improvements; $16; 140 East Second street. Inquire of William Hand. 11 15 tf

TO LET—Up-to-date apartments; 940 Arlington avenue. Inquire 423 John street. 11 18 tf

TO LET—Five room apartments; 423 John street. Inquire on premises. 11 18 tf

TO LET—Two 3-room apartments, Harrison avenue. M. F. Gano, 142 North avenue. 11 15 tf

FOUR-ROOM flat to let, with part improvements; 714 Webster place. Apply 770 Woodland avenue. 10 31 tf

HERALD IT ABROAD.

If you have property to rent, let it be known. The widest publicity is obtained through the Press classified advs.

PLAINFIELD DAILY PRESS

THE WEATHER.

Rain this afternoon and tonight; Friday cloudy and colder. Max., 35; Min., 29.

Established May 10, 1887. TEN PAGES. PLAINFIELD, NEW JERSEY, THURSDAY, FEBRUARY 27, 1913. TEN PAGES. Two Cents a Copy, $5 a Year.

HOUSE APPROVES WOMEN'S VOTES

Assembly Concurs in Equal Suffrage Resolution Passed by Senate.

MRS. COLBY DELIGHTED

Former Plainfielder, the Wife of Everett Colby, Says Campaign for Approval by Next Legislature Will Begin Now.

Trenton, Feb. 27.—With only five votes registered against it, the Senate Concurrent resolution providing for an amendment to the State Constitution giving women the ballot, was passed by the Assembly yesterday afternoon. Those who voted against it were:

Griffin, Leonard and McLoughlin, of Union county; John A. Matthews, of Essex, and R. A. Roe, of Passaic, all Democrats.

There was a long debate on the resolution which was listened to by many suffragists in the Assembly galleries, and when the vote was announced, the ladies who would like to vote loudly applauded.

After the Assembly had adjourned, Mrs. Everett Colby, wife of the former State Senator, chairman of the legislative committee of the organized suffragists, declared that the advocates of equal suffrage were highly delighted with their victory. In few States have the suffragists got a law through the Legislature in two years' campaigning. The New Jersey suffragists only began their fight in the Legislature last winter. Mrs. Colby and the other leaders of the movement worked hard all yesterday to get votes in favor of their resolution.

"We are greatly pleased at the attitude of the Legislators this year," said Mrs. Colby. "We have had eminently fair treatment. Everything has been perfectly straight on our measure and no attempts whatever were made to play political tricks with us. We are delighted."

Mrs. Colby stated that the fight will be continued until the right to vote is accorded the women of the State. This resolution must now be referred to the next Legislature, be passed there and then be adopted by the people before the amendment becomes a part of the constitution. Mrs. Colby and her lieutenants stated that the campaign for getting the resolution through the next Legislature will be begun at once and maintained throughout the year. Plans are already being made to get a woman suffrage article in the proposed new State constitution provided the constitutional convention bill becomes a law.

Assemblyman John A. Matthews, of Essex, was the only member to speak against the resolution.

Assemblyman Egan, of Hudson, who handled the resolution, declared the only question involved was whether the people of the State should be permitted to express their opinion on the question, and the members of the Legislature should not stand as a bar to that expression. He urged every member to vote for the resolution.

Assemblyman Hennessy, of Bergen; Richards, of Atlantic; McDermott and Fisher, of Essex; Bredenbek, of Hudson, and Ackley, of Cumberland, all spoke in favor of the resolution.

A. H. RICHARD PRESIDENT OF PLAINFIELD'S Y. M. H. A.

These officers were elected at the semi-annual meeting of the Young Men's Hebrew Association last night: President, Arthur H. Richard; vice president, Samuel R. Meyers; secretary, Louis Rothberg; treasurer, Harry Robinson, and sergeant-at-arms, Emanuel Block. Following the election of officers a smoker with refreshments was enjoyed by the members. The committee in charge of the smoker were Arthur H. Richard and Henry Trottner.

During the meeting it was decided that a theatre party be organized and that the members attend a performance of "Joseph and His Brethren," at the Century theatre, New York city.

ARRANGE CHURCH SOCIAL.

The Laidies' Aid Society of the Temple Baptist church has decided to hold a social and entertainment at the church on Thursday night, March 6, for the members and friends of the church. The arrangements were completed at a meeting of the society at the home of Mrs. Valentine Utzinger, the president, on Grandview avenue, Tuesday afternoon. There was a large attendance of the members. A feature was musical selections by Mrs. William Crow. Refreshments were served.

Miss Helen Thompson, daughter of Mr. and Mrs. Charles Thompson, of Summit avenue, is detained at home by illness.

DETECTIVE GETS 2 BLACK-HANDERS

Prisoners Held for Grand Jury Demanded $2,000 of a Westfield Grocer.

THREATENED HIS LIFE

The Italians Caught by a Ruse—Put Through the Third Degree—Both Men Carried Revolvers When Captured.

Westfield, Feb. 27 (Special).—"Place $2,000 in a newspaper tomorrow and drop it at the corner of New York avenue and First street. If you do not we killa you and your familee and blow up your business."

Such was the warning contained in a missive signed "Black Hand" and decorated with skeletons, daggers and the "crooked finger." It was sent on Thursday, February 20, to John Capitelli, a well-to-do grocer, of Spring street, this city.

As the result of investigations by County Detective John Gallatian, Joseph Jenoluso, alias Joseph Cupi, and Phillip Caspiglio, tailors of Monroe street, New York city, were arrested last night by Detective Buckley.

Jenoluso, arraigned this afternoon before Justice of the Peace E. R. Collins, charged with sending the threatening letter, was held in $5,000 to await the action of the Grand Jury.

When arrested both men carried .38 calibre revolvers, fully loaded, and Jenoluso had several fuses commonly used among members of the Black Hand Society to set-off high-powered explosives. On the strength of this incriminating evidence the prisoners were charged with carrying concealed weapons and were held in $1,000 bail each to await the action of the Grand Jury. Immediately after arrest the men were taken to the Plainfield police headquarters where they were subjected to the "third degree" by Assistant Prosecutor Walter L. Hetfield, Jr.

Capitelli, upon receiving the money-demanding letter, which bore a Westfield postmark and was dated February 20, became greatly frightened and sent his wife and children to the homes of relatives in Elizabeth. Then he reported the matter to the local authorities and County Detective Gallatian was notified. Investigation disclosed the fact that two strange Italians were seen in the neighborhood and his suspicions being aroused that these were the Black Handers, Gallatian detailed Detective Buckley to shadow the men.

The day designated in the letter on which Capitelli was to produce the money, Jenoluso and Caspilgio visited the grocery store and in the course of a conversation remarked that he, Capitelli, seemed worried and asked what the trouble was. The unsuspecting storekeeper with trembling voice unfolded the story of attempted extortion. They asked him if he was going to pay the money and he said he did not have it to pay but would have it in a week. While this conversation was taking place Buckley lay in hiding under a counter.

From that day until their arrest the two New Yorkers were constantly shadowed from place to place by Gallatian and Buckley. By a ruse yesterday afternoon a copy of Jenoluso's handwriting was secured and the arrest of the two men followed. The writing was identical with that of the letter sent Capitelli.

When told they were under arrest the two men showed fight but were soon overpowered by Buckley and several local policemen. Despite a grilling cross-examination to which they were subjected to in the Plainfield police station they remained silent thereafter. Their tailoring establishment in New York will be searched for further evidence. It is probable, the police say, that they belong to a gang of blackhanders who have been terrorizing their wealthy countrymen throughout this section of the country. That they are learned in the use of explosives and that their tailoring shops is in reality a bomb-making laboratory is the belief of the county authorities.

MOOSE COMMITTEE.

A meeting of the ball committee of Plainfield Lodge, No. 310, Loyal Order of Moose, will be held in the Grand Union Tea Store tonight at 8 o'clock. Reports from the committee on arrangements will be read and a discussion will follow to give the members some idea what they need do to perfect their arrangements. The committees as a whole are working to make the ball which is to be held in the Saengerbund Hall, Monday night, March 24, a decided success.

MRS. JOSEPHINE STRYKER.

Mrs. Josephine Stryker, aged about 65 years, mother-in-law of William B. Randolph, the Watchung avenue barber, died at her home in Newark, yesterday. She is survived by her husband.

BULL MOOSERS ENJOY A FEAST

Osborne and Bainbridge Colby Thrill Diners at Union Co. Progressive Banquet.

PLAINFIELDERS THERE

Former Mayor G. W. V. Moy Among the 400 at the Tables—John K. English Acts as the Toastmaster.

The Union County Progressives held a banquet at Turn Hall, Elizabeth, last night, and enjoyed the eloquent speeches by Edmund B. Osborne, chairman of the State executive committee; Bainbridge Colby, of New York, and Welcome W. Bender, chairman of the Elizabeth committee of the Progressives. John K. English, of Elizabeth, chairman of the Progressive League of Union county, was the toastmaster. There were about four hundred at the banquet, including former Mayor G. W. V. Moy, William Jeffrey, I. B. Hill, Stanley Gunison, Jr., and I. B. Hill, Jr.

Mr. Osborne, the principal speaker, referring to the party platform, said in part:

"It is the noblest platform any political party has ever issued. It marks a new era of altruistic politics and of public morals. It was very radical last August, but it is not so radical today.

"The Democrats and the remnant of the Republicans are swift to read the meaning of the lesson of last November and they already openly or tacitly agree to so large a portion of our platform that, if they keep on, we shall soon not have enough left to be worth fighting for.

"We have to take advanced and higher ground if we are to keep up the fighting. Neither of the old political parties will again risk themselves on the wrong side of the great issue of popular government—that is already as good as won. The popular election of United States Senators is a foregone conclusion. The worst of the reactionary States will soon make all nominations by direct primary. The initiative and referendum are coming as fast as the States can revise their constitutions—even now neither of the old parties would dare risk an open fight against the initiative and referendum."

"It has been my privilege, within the last two weeks, to meet the Progressives of three States, Illinois, Nebraska and Vermont," said Mr. Colby. "The dinner given to Miss Jane Addams in Chicago, by the Progressive Club of that city, was the largest dinner in point of attendance ever held in Chicago. On every hand the party gives evidence of solid growth, bouyant spirits and an absolutely confident survey of the future.

"For years the people have been denied any opportunity of political expression. They feel at last that they have such an opportunity in this party. They love the party. They feel that it is their own. It is this enthusiasm in the rank and file of the Progressive party, which is building it beyond the dreams of its founders; which is refuting the direful predictions of its standpat enemies, and which has opened a new and lustrous page in the history of liberalism in America."

Mr. Bender praised Mr. English for his work at the head of the county organization and made a plea for increased activity on the part of all Progressives.

"We don't begrudge the Democrats their present good fortune," said Mr. Bender. "We expect the same happy days, but we don't intend to wait twenty years for them. The Republicans believed that soon after the last election the Progressives would join their ranks. All plans for amalgamation met with a decidedly adverse response and the open declaration to the world that we are in the field to stay.

"Half the battle is won. We have conquered the Republican party and the likelihood is that the other party will wreck itself before another campaign rolls around."

FUNERAL OF MRS. STOKES.

The funeral service of Mrs. Fanny Stokes, mother of R. A. Hill, of this city, was held on Tuesday at her home in Newark. She had been ill a long time. Prior to removing to Newark she resided in this city with her son on West Fourth street.

To Whom It May Concern.

The undersigned wish to give public notice that S. G. Smith, Jr., is no longer in any way connected with the Plainfield Daily Press, and has not been since Saturday, February 8, 1913.

PLAINFIELD PRESS COMPANY.
2 27 3***

—Neuman Bros. are offering a large assortment of choice fruit, including fancy Indian River grape fruit, Indian River oranges, King oranges and California seedless oranges. ***

N. J. CHANCELLOR MAY BE ELEVATED TO CABINET

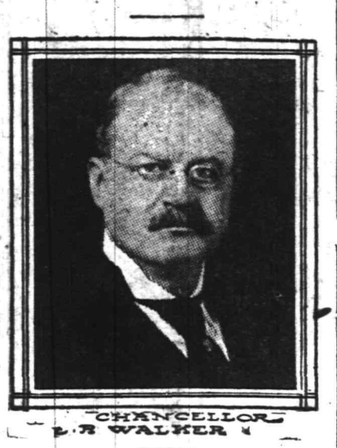

Chancellor Edward R. Walker, of New Jersey, is expected to stand a strong chance of being made Attorney General by Mr. Wilson.

LOST ARTICLES FOUND BY DAILY PRESS ADVS.

Twice within the last ten days the value of the Plainfield Daily Press advertising columns have been conclusively demonstrated, for lost articles of value have been restored to their owners. On Monday of last week, Mr. Booker, of 611 East Third street, advertised a gold watch which he had lost on the preceding day, and early on Tuesday morning the timepiece was returned to the Daily Press office. On Tuesday night, of this week, a resident of Lenox avenue advertised that she had lost two $5 bills, and this morning these were returned to the Daily Press office by the honest person who found them. Both returns came directly as the result of the advertisement in the Daily Press, and they prove that the classified columns of this newspaper are carefully watched by its readers.

MISS M. F. STAATS BRIDE OF ELLIOTT DILLARD

Somerville, Feb. 27.—Miss Myrtle Florence Staats, daughter of Mr. and Mrs. William A. Staats, and Elliot N. Dillard, son of Mr. and Mrs. W. E. Dillard, both of Somerville, were married at noon yesterday at the home of the bride's parents, by Rev. Frederick J. Soule, pastor of the First Baptist church. There was present a large number of relatives and friends.

Miss Mae Staats, sister of the bride, was the maid of honor, and the Misses Mable Staats, sister of the bride, and Mary Dillard, sister of the bridegroom, were the bridemaids. The best man was Harold Sutphen, all of this place.

The bride was gowned in a suit of brown with hat and gloves to match and carried a bouquet of lilies of the valley and sweet peas. The maid of honor wore white satin and carried a bouquet of roses; while the attendants wore light blue voile, over silk, and also carried roses. After congratulations a wedding breakfast was served. The couple left for New York State on a wedding trip. They will reside in Somerville. Among the many gifts was a check for $500 from the bride's grandfather, Henry Reimer, of this place.

ST. JOSEPH'S PREPARES FOR POST-LENTEN DANCE

A meeting of the Holy Name Society of St. Joseph's church was held last night to complete arrangements for the fifth annual post-Lenten dance to be held in Sebring's Auditorium on Wednesday evening, March 26. On the first floor will be fancy dancing with Tonkey, the famous Irish piper and orchestra, while on the second floor will be Paroubek's full orchestra.

Several contests will be conducted during the course of the evening, one of which has attracted special attention. This one will be to decide the best performer in Irish steps for which a number of suitable prizes have been offered and those in charge already have the assurance of the entrance of six contestants in this feature. The dance committee consists of Robert Hamilton, Vincent Meaney, Thomas Meaney, Patrick McDonough, William McDonough, Thomas Hurlehey, William Daley, Patrick Jennings, William Lafferty, Michael Shea, Cornelius Guinea, Robert McCormick and Casper Fuchs.

NOTED PREACHER COMING.

Rev. Alexander W. Macnab, canon of St. Albans Cathedral, Toronto, Canada, will be the special preacher at Grace church, Sunday morning and afternoon. Canon Macnab is widely-known as an eloquent preacher and reader and doubtless he will be heard by a large number of people upon his visit to this city on Sunday.

PIONEER ELK IN PLAINFIELD LODGE

Frank C. Langhorne, Sole Surviving "Jolly Cork," Joins No. 885.

A FOUNDER OF ORDER

Harry S. Sanderson, Past Exalted Ruler of No. 1 Lodge, New York, is a Frequent Visitor at Plainfield Lodge.

Plainfield Lodge, No. 885, B. P. O. E., held a meeting of unusual interest, last night, when Frank C. Langhorne, the photographer, was initiated into the membership of the lodge. The special interest centred in the fact that Mr. Langhorne is the last surviving charter member of "The Jolly Corks," out of which grew the order of Elks. Mr. Langhorne dropped out of the original organization about forty years ago, and while he always retained a general interest in the Elks it was not until recently that he decided to become a member of the order.

Plainfield Lodge, the members say, is naturally quite proud of the fact that it now numbers among its members the surviving member of the parent organization, and Mr. Langhorne says he was welcomed into the local lodge in a way that will always bring him pleasant recollections. Another veteran Elk of this city is Harry S. Sanderson, of Proctor & Sanderson, who is a past exalted ruler of Lodge No. 1, of New York, and is also a life member of the order. Mr. Langhorne and Mr. Sanderson are warm friends, their ties of friendship being strengthened by incidents of the early days of the order in which they were both interested.

Mr. Langhorne, while in a reminiscent mood, recalled some interesting facts regarding "The Jolly Corks." He said that Charles Vivian, an English actor, was responsible for the formation of the original organization. There were ten members and they organized and met in Elm street, New York. Later they removed to Delancey street. It was at this place that suggestions were made that the name be changed. Someone proposed the name of Elks, while another member suggested the names of Buffaloes. Eight members voted for the former name and seven for the latter. It was then voted unanimously to use the name of Elks.

Of the original ten members, Mr. Langhorne is the only survivor, while of the subsequent fifteen members he and one other man, the latter living in the west, are the only ones living. After the organization had been given the name of Elks quarters were leased in what was known as Military Hall on the Bowery and meetings were held there for several years. That was the original lodge of Elks, being known as New York Lodge, No. 1, B. P. O. E. Today the members have a handsome building in New York the cost of which is estimated at over one million dollars.

Following the initiation last night the lodge held a social session.

JOSEPH HUGHES DEAD AFTER LONG ILLNESS

Joseph Hughes, aged 25 years, a former resident of Plainfield, died of tuberculosis at the Metropolitan Hospital, New York city, on Monday, following a long illness. He was a baker by trade and since leaving Plainfield a number of years ago had lived in New York and Elizabeth. He was a nephew of Miss Mary Winston, of this city.

The funeral services will be held at the home of Edward Cohill, 516 Meadow street, Elizabeth, tomorrow morning at 8:30 o'clock and at the Sacred Heart R. C. church, Elizabeth, at 9 o'clock, where a high mass will be celebrated for the repose of his soul. The interment will be in St. Mary's cemetery, this city, tomorrow.

ENGINEERS TO MEET.

Plainfield branch, No. 12, National Association of Safety Engineers, will hold an open meeting at Exempt Firemen's Hall, Friday night, March 21, when the State officers of the order will be present. An entertainment will be provided, Billy Murray, the celebrated soloist; Joe McKenna and others having been engaged for that purpose. Refreshments will be served.

HARRIGAN'S PLANS.

Joseph Harrigan, of South avenue, has had plans drawn for concrete coal sidings and chutes for his yard. The siding will be 250 feet long and when approved by the Jersey Central Railroad will be submitted to Building Inspector Doane. The cost of the improvement will be $5,000.

AGED MAN PUTS END TO TROUBLES

William Mattis, Ill and Despondent Committed Suicide by Using Gas.

FOUND BY A BROTHER

Retired Contractor Left Note—County Physician Issues Burial Permit—Wife Died Eight Years Ago.

When Garret Mattis, of 412 New street, paid his usual visit, this morning, to his seventy-five years old brother, William Mattis, who keeps a boarding-house at 210 Evona avenue, he found him dead in bed, a victim of his own hand by gas. On a chair beside the suicide was a note addressed to his niece, Mrs. James D. Anderson, of 412 New street, saying that he had grown despondent because of ill health and financial reverses. After telling of the troubles which prompted the aged man to end his life the missive directed the disposition of his personal belongings.

Mr. Mattis at one time was a prominent building contractor at Somerville, but many years of retirement had reduced the small fortune which he had made. Garret Mattis, also retired, had for some time made it a habit of visiting his brother daily. As he descended the stairway leading to his relative's room on the second floor this morning he detected the odor of gas and bursting open the door found his brother lying dead on the bed and gas fumes issuing from a fixture close by. The dead man was lying apparently asleep and only the note telling of his act proved whether death had been accidental or suicide.

After determining that life was extinct, Union County Physician F. W. Westcott was summoned, who said Mattis had been dead several hours and he granted a burial permit. The body is now in charge of Walter G. Runyon, an undertaker, of Dunellen. Funeral arrangements have not been made.

Speaking of the matter to a Daily Press reporter, Mrs. Anderson said: "I cannot understand my uncle's action in taking his life. He knew that any time he needed help financially or personally, we were always ready to do him service. But he had such a proud nature."

Born in Hunterdon county, Mr. Mattis came to this city early in life. He later made his home in Providence, R. I., for fifteen years, going from that city to Somerville, and thence to this city again. Besides Garret Mattis, he is survived by two other brothers, Richard and Andrew Mattis; a daughter, Mrs. Eugene Codington, of North avenue, and Mrs. Anderson. His wife died eight years ago.

MARTINE AND TOWNSEND INAUGURAL COMMITTEE

Washington, Feb. 27.—By invitation of Thomas Nelson Page, chairman of the inaugural reception committee, Senator Martine and Representative Townsend, of New Jersey, were yesterday chosen as the State representatives on the committee that is to meet President-elect Wilson upon his arrival at the capital next Monday afternoon.

MISS JOHNSON BRIDE OF CHARLES LELAND

Charles Leland, formerly of Plainfield, but now of Orange, and Miss Grace Mae Johnson, daughter of Wilbur Johnson, of 60 Jackson street, Orange, were married last night at the home of the bride's father, by Rev. Mr. Hollingwood, pastor of a Presbyterian church, Newark. There were about one hundred guests present from this city, Newark and the Oranges.

Miss Ruth Williams, of Hollywood, a cousin of the bride, was the bridesmaid, and George Leland, of this city, was the best man. After a wedding trip to Atlantic City, the couple will reside on North Fourth street, Newark. Mr. Leland is manager for the Roseville store of Aaron D. Ward & Sons, of Newark.

BICYCLE MISSING.

Some one entered the yard of Andrew J. Gavett, on West Fifth street, on Monday, taking a wheel belonging to Benjamin Satterfield, of East Second street. Young Sattrfield left his bicycle in Mr. Gavett's yard every morning while in school and it was taken some time during the morning session.

Jack Martin, the ball player, leaves tomorrow morning for Bermuda, where he will enter the Yankees' training camp.

POLING IS GONE; IS HE BIGAMIST?

Married Man Disappears and One of Like Name Weds Millington Woman.

THE BRIDE ANNOUNCES

Mrs. Fennimore Gives Notice She Become Wife of Frank a Poling, of Plainfield—One of Same Name Left Wife and 8 Children Here.

"The marriage is announced of Mrs. N. A. Fennimore and Frank A. Poling, of Plainfield. The couple have gone on a short wedding trip, after which they expect to reside in Atlantic City."

This announcement appeared in last week's issue of the Bernardsville News, which according to a statement made by the editor of the News to a Daily Press reporter today was furnished his newspaper in the handwriting of the bride. The woman in question had been for several years the Millington correspondent of the News.

Frank A. Poling, the only person known in this city by that name, was employed by Harry Werner, the West Front street clothier, as a salesman. He has a wife and eight children residing at 673 West Fourth street.

According to Mr. Werner, Poling left the store Saturday night, February 15, and did not return. Mr. Werner says he knows nothing of the man's whereabouts, and so far as known Poling's family has not heard from him since he left the city.

Mrs. Fennimore is the daughter of Charles H. Ames, of Millington. She was a widow, her husband having died several years ago. She is said to have been a most estimable woman and highly respected in the community where she resided for many years.

Mr. Ames, father of Mrs. Fennimore, came to Plainfield on Tuesday in search of information concerning his daughter. He called on a lawyer and Mr. Werner and at both places exhibited a copy of the Bernardsville News containing the announcement of the marriage. It was reported today that Mr. Ames, through a letter which his daughter had written home, traced the couple to the Glen Island Hotel, New York, on Tuesday, and when he confronted Poling with the declaration that he had a wife and children in Plainfield, the latter is said to have denied the accusation, claiming that he had never been married before. The couple is supposed to have gone from New York to Atlantic City.

SONS OF ERIN BANQUET WILL DRAW A CROWD

The sale of tickets for the annual banquet of the Sons of Erin, at Elizabeth, on March 17, will be stopped this week, it was announced today, owing to the big demand for them and the large number already sold. Diners will be present from all parts of the country, and several score more applications for tickets will be received than can be accommodated.

The list of speakers is a notable one, including some of the best known orators in the State. Rev. Edward Kirk, a graduate of St. Patrick's School, will be the toastmaster, and the Rev. Herbert J. Behr, D. D., pastor of St. Michael's church, will give the invocation.

Former Governor Foster M. Voorhees will deliver an address, and Assemblyman J. A. Matthews, of Essex county, will also speak. During the present session of the Legislature Mr. Matthews has become a prominent figure in State affairs and is an eloquent talker.

Martin Conboy, of Orange, and former Assemblyman William J. Kearns, of Newark, will also speak. Mr. Conboy is associated with former Governor Griggs in the practice of law. Mr. Kearns has a wide reputation as a speaker.

Vaudeville entertainment will be given by Thomas Logan, of New York.

"BOUGHT AND PAID FOR."

Josephine Drake, who will be seen at the Plainfield theatre on Saturday in the role of Fanny Blaine, the good hearted sister of "Virgie," the ten dollar a week telephone girl who marries the millionaire in "Bought and Paid For," made her first appearance on the stage as leading lady with Lawrence D'Orsay in "The Embassy Ball."

DAMAGE SUIT TRIAL.

Before Judge Walter L. Hetfield, in the District Court today, the trial in the case of Stanley Golembowski, of South Second street, against the Public Service Corporation for injuries he sustained while alighting from a moving trolley car between McKinley place and Johnston avenue, November 9, is being held.

It's Here Now

There were several numbers short in the first shipment of graniteware we received and it has arrived and is now on sale, we will continue the Big Graniteware sale another week. If you have not already taken advantage of this chance to get some granite ware at about one-third off, now is your opportunity.

BERLIN KETTLES.

2-qt. size, 22c value, for.....15c
3-qt. size, 25c value for.....17c
4-qt. size, 30c value for.....20c
5-qt. size, 35c value for.....23c
6-qt. size, 39c value, for.....25c
8-qt. size, 49c value for.....29c
10-qt. size, 65c value, for.....40c
12-qt. size, 75c value for.....49c

LIPPED SAUCE PANS.

2-qt. size, 15c value, for.....9c
2½-qt. size, 16c value, for.....10c
3-qt. size, 18c value, for.....11c
4-qt. size, 19c value, for.....12c
5-qt. size, 20c value, for.....14c
6-qt. size, 25c value, for.....16c
8-qt. size, 35c value, for.....20c

COFFEE POTS.

1½-qt. size, 35c value for.....22c
2-qt. size, 39c value, for.....25c
3-qt. size, 45c value, for.....29c
4-qt. size, 55c value, for.....35c

RINSING PAN.

14-qt. size, 39c value, for.....18c

BROOMS.

Extra quality new corn, four sewed, good strong hard wood handles;
Regular 39c value, for.....29c

BERLIN POTS.

6-quart size, 39c value for.....25c
8 qt. size, 45c value, for.....29c
10-qt. size, 59c value, for.....39c

FOOT BATH TUBS.

16-in. size, 59c value, for.....29c
18-in. size, 75c value, for.....49c

CHAMBER PAILS.

12-qt. size, 85c value, for.....59c

WATER PAILS.

10-qt. size, 50c value, for.....29c
12-quart size, 59c size for.....35c

NESTED BREAD BOXES.

Value	55c	65c	75c
Sale	45c	49c	59c

ROASTING PANS.

Size 9x14, 50c value, for.....35c

GALVANIZED WASH TUBS.

18½-qt. size, 50c value, for.....39c
20½-quart size, 65c value for.....49c
23-qt. size, 75c value, for.....59c
24½-quart size, 85c value for.....69c

NO. 8 WASH BOILERS.

Regular full size; $1.98 value for $1.39

CHAMBERS.

9-in. size, 25c value, for.....17c
10-in. size, 35c value, for.....25c

CONVEX POTS.

16-qt. size, 98c value, for.....69c
12-quart size, 85c value for.....59c

FARINA SAUCE PANS.

2-quart size, 45c value for.....29c

GALVANIZED PAILS.

10-quart size, 25c value for.....17c
12-quart size, 29c value for.....19c
14-quart size, 32c value for.....22c

PIE PLATES.

8-in. size, 15c value for.....7c
9-in. size, 19c value, for.....10c

GALVANIZED CHAMBER PAILS.

12-quart size, 49c value for.....35c

WASH KETTLES.

24-quart size, 39c value for.....25c
33-qt. size, 45c value, for.....33c
36-quart size, 50c value for.....39c
46-quart size, 59c value for.....45c

STEEL FRY PANS.

Regular at 19c, for.....9c

Your especial attenion is called to the 14-quart size, value 39c, **Dish Pan** for..... **25c**

BERLIN SAUCE PANS.

2-qt. size, 22c value, for.....15c
3-qt. size, 25c value, for.....18c
4-qt. size, 35c value, for.....22c
5-qt. size, 39c value, for.....25c
6-qt. size, 45c value, for.....27c
8-qt. size, 50c value, for.....35c
10-qt. size, 60c value, for.....39c
12-qt. size, 75c value, for.....49c

RICE BOILERS.

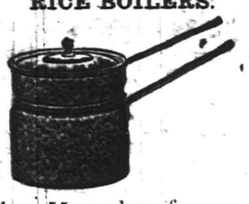

2-qt. size, 55c value, for..... 39c
2½-qt. size, 65c value, for.....45c
3-qt. size, 75c value, for..... 49c
3½-qt. size, 85c value, for.....59c

TEA POTS.

2-qt. size, 39c value.....25c

LIPPED PRESERVING KETTLES.

12-qt. size, 49c value, for.....29c
14-qt. size, 59c value, for.....39c
18-qt. size, 85c value, for.....59c

A. E. FORCE & COMPANY

"THE WHITE STORE"

We Give S&H Green Trading Stamps

PLAINFIELD'S NEIGHBORS

New Providence.

A straw load of members of Starry Flag Council, Jr. O. U. A. M., of this place, went to Mt. Bethel last night where they paid a visit to the council at that place.

Mr. and Mrs. Henry De Hos, who have resided in Springfield avenue, Berkeley Heights, for the past seven years, will move to New York today, where they lived before coming to Berkeley Heights. Their son, Henry De Hos, Jr., will remain in Berkeley Heights with relatives in order that he can continue his attendance at the school of that place, from which he expects to graduate in June. Young De Hos has not missed a single day from school during the past three years—neither has he been tardy.

Mechanics were yesterday placing the scaffolding in place at the new Columbia School, Berkeley Heights, preparatory to correcting the bulge which occurred before the building was completed.

Benjamin L. Webster, of Springfield avenue, the West End, held a frolic yesterday for the raising of a large new barn on his place there. The frolic was continued today.

North Branch.

The Misses May and Bessie Flynn returned to their home here Tuesday, after a visit of a week in New York.

Miss Mabel Paulison, of New York, is visiting her mother, Mrs. Archibald B. Van Derbeek, at her home at Burnt Mills, near North Branch.

George Van Fleet has gone to Plainfield to visit his sister, Mrs. William Van Arsdale, for a few days.

Miss Edith Strangmann, of New York, is the guest of her mother, Mrs. Edward Hartmann, near North Branch Depot.

Philip Williams, who is an inmate of the Soldiers' Home at Kearny, is spending a few weeks at his former home in North Branch.

Mrs. Edward Little returned to her home in Elizabeth yesterday, after a visit here. Formerly she was a resident of this section.

Clark Kellam, of Elizabeth, is spending a few days with his grandparents, Mr. and Mrs. A. Charles Clark, at North Branch Depot.

Mr. and Mrs. William Conover, of Somerville, are visiting Mr. Conover's father, James J. Conover, at his home on the Ridge.

Mr. and Mrs. Irving Mingle are entertaining Mrs. Mingle's cousins, the Misses Van Syckle, of Orange, at their home.

Oscar Haver, of New York city, is visiting his parents, former Freeholder and Mrs. William E. Haver, of North Branch Depot.

Miss Sadie Holman has gone to New York, where she will spend a week.

Mr. and Mrs. John White, of Brooklyn, are visiting Mr. and Mrs. Peter L. Tunison, at their home at Burnt Mills.

Charles Bunn returned to his home in Rahway, Tuesday, after a visit to his mother, Mrs. Robert B. Beatty.

Mr. and Mrs. Edward Mitchell, of Somerville, are visiting Mr. and Mrs. Charles E. Wood for a few days at their home.

M. Mann, of Stroudsburg, Pa., is visiting his sister, Miss Carolyn Mann, a teacher in the local public schools.

German Valley.

The Young People's Society of the Chester Presbyterian church has chosen March 19 for its Easter social which is to be held in the local chapel.

The Chester Literary Circle will meet tomorrow afternoon at the home of Mrs. James G. Case, in that village.

Miss Mamie Y. Young, of Chester, is visiting Mr. and Mrs. Pierson C. Young, in Montclair.

Mrs. Reuben C. Carlisle, of Chester, is visiting in Easton, Pa.

John Cramer, of Chester, is seriously ill at his home in Main street.

Mrs. Henry Miller, of Chester, who has been ill, is recovering.

Mrs. Frank Lewis, of Irvington, is spending the week with her parents, Mr. and Mrs. Reuben C. Carlisle, in Chester.

Mrs. John J. Swayze, of German Valley, who has been ill, is recovering.

Sago Tribe, No. 212, I. O. R. M., of German Valley, held a smoker in its lodgeroom Tuesday night. Braves were present from Morristown, High Bridge, Califon and other nearby towns.

The property near Chester known as the old Emmons' mill has been purchased by Lloyd B. Tredway. It is the intention of Mr. Tredway to convert the building, which was used for many years as a cider mill, into a hatchery.

High Bridge-Califon.

Communion services will be held in the Califon Methodist church Sunday morning. At night a song and response service, entitled "From Bethlehem to Calvary," will be given by the choir.

Mr. and Mrs. William Furry have returned to Nazareth, Pa., after visiting Mrs. Furry's parents, Mr. and Mrs. A. W. Naughright, at Teetertown.

Several members of Rockaway Tribe, Improved Order of Red Men, of Califon, attended a district meeting held at German Valley, Tuesday night.

A dance will be held in Apgar's Hall, Califon, tomorrow night.

Floyd Hoffman has been elected manager of the Califon baseball team. Harry Geist is captain, and Thomas N. Neigh treasurer.

Henry Hoffman will move from Cokesbury to Lower Valley about April 1.

Warrenville.

Mrs. Raymond Adams is visiting relatives and friends at Innwood, Long Island.

Miss Maude Bowers spent Tuesday with her sister, Mrs. Alexandria Hulick, of New Market.

Mr. and Mrs. John Miller and family spent Sunday, as guests of Mrs. Mary Hermstedt.

Arthur G. Winn has been running the traction engine for William G. Cooper, who has been indisposed.

Frank E. Winn, of Mt. Bethel, who has been laid up with a sprained wrist, is able to use his hand again.

Mrs. H. Schmidt and son, Harold, of Brooklyn, who have been the guests of Mr. and Mrs. F. T. Horton, of Higland Farm, Mt. Bethel, have returned to their home.

The Jr. O. U. A. M., of Mt. Bethel, had for its guests the councils from Martinsville, New Providence and Liberty Corner on Wednesday evening.

Miss Viola Hauser and Miss Aline Giddes, of North Plainfield, have returned to their homes, after a brief visit with Miss Ruth I. Miller, of Sunnyside.

Elston Johnston, of Plainfield, has returned to his home, after a brief visit with Mr. and Mrs. John Millen.

Miss Sadie McAteer, of New York city, and the Messrs. John Faulkner and Edward Orr, of Brooklyn, N. Y., who have been the guests of Richard Faulkner, of Part Hill Farm, have returned to their homes.

A number of neighbors and friends of Mr. and Mrs. Henry Williams, of Mountain Boulevard, surprised them in their new home Wednesday evening with a party, the affair being arranged by Mrs. Alexandria Ortman and Mrs. Eugene Bowers. Friends were present from Plainfield, Warrenville and Coontown, laden with good things to eat, which was spread before them at a late hour. Music for dancing was furnished by John C. Cooper.

The Roman Catholic church of Mt. Bethel will hold a fair directly after Easter.

Miss Florence Whitthers and Miss Anna Hermstedt, of New York city, who have been visiting Mrs. Mary Hermstedt, of Mountain View Farm, have returned to the city.

Richard Faulkner, of Part Hill Farm, spent Monday in Bedminster.

Mrs. Mary Hermstedt, of Mountain View Farm, gave a surprise party on Washington Birthday in honor of her guest, Miss Florence Withers, of New York city. The evening was pleasantly spent in music and games. The Rev. George Bowers and Miss Maude Bowers rendered several musical selections. The interior of the house was artistically decorated with the National colors in keeping with the spirit of the day.

Miss Ruth Miller, of Coontown, spent Wednesday with Mr. and Mrs. Elston Johnston, of Netherwood.

A birthday dinner party was given in honor of Sillas Winans at the home of Mr. and Mrs. George Wilson, of Mountain Top, Saturday evening. Guests were present from Brooklyn, Plainfield and Washington Valley. The evening was pleasantly spent in music and games.

Dunellen & Vicinity

The Public Service gas department men were in the borough yesterday morning installing new meters in a number of houses.

The members of Washington Camp, No. 98, P. O. S. of A., will celebrate tonight in honor of the lodge's sixth anniversary. A special program of vocal and instrumental music will be given during the evening. Dancing and a general good time will follow the short business meeting that is to be held early in the evening.

At the close of the two-man match game between the Baraca Class and Comet, of Bound Brook, bowlers, Tuesday night, George Apgar and Arthur Voorhees defeated Hodge and Smith, the men who represented Dunellen, two out of three games. The Comet men walked away from the Baraca Class representatives in the early part of the evening.

The basketball games scheduled at the Presbyterian church next week will be as follows: Monday night, Baraca Class vs. Rambler A. C., of Plainfield; Thursday night, Dunellen Girls vs. Nonpareils, of Plainfield; Friday night, Baraca Class vs. Hope Chapel first team.

Six more dogs were shot yesterday in the campaign inaugurated by the borough authorities to protect the public from possible attack by mad dogs.

Oscar Runyon, of Dunellen avenue, has returned home from a business trip in New York.

R. J. Fischer, of Washington avenue, who is employed by the Pure Food Company as a salesman, has started off on another business trip.

Work on the boiler house in the rear of the round house is progressing slowly. The roof has been erected, but the other work has not been accomplished.

The work of decorating the interior of the Standard Oil Company's office in the yard occupied by the pumping and storage station on Front street, near Jefferson avenue, has been commenced and will be completed within a day or two.

A number of local basketball enthusiasts are planning to witness the second game for the girls' feminine championship in Plainfield tomorrow night. The Nonpareil team, of Plainfield, plays the Trenton Y. W. C. A. five at Saengerbund Hall, North Plainfield.

'Plains & Fanwood.

The entertainment to be given in the Parish House tomorrow night under the direction of Mrs. Frank B. Urner, promises to be a great success. Numerous rehearsals have been held by those who are to take part, the Parish House auditorium has been elaborately and appropriately decorated for the occasion and everything is in readiness to present the entertainment in this popular recreation centre. Those having the arrangements in charge are: Principal Townsend, of the local public school; Philip Needer, Mrs. George Rainer, Mrs. E. L. Hand, Mrs. Frank B. Urner, Mr. and Mrs. Ward and Norman Kiev.

The Rev. H. K. Carroll, pastor of the Methodist church, will be in charge of the cottage prayer-meeting to be held tonight in the home of Mrs. H. Longcore, in Front street.

Robert Frazee, proprietor of the garage in Grand street, has resigned his position with the Walter Scott Company, of Plainfield, and will now devote his entire time to his steadily increasing local enterprise.

Mrs. E. J. Reeder, of the borough, has been entertaining Mr. and Mrs. H. Slocum, of Belleville.

Superintendent S. Dana Townsend, of the local public school, returned yesterday from Philadelphia, where he attended the National Superintendents' Convention.

The attendance last night at the Lenten services in the Baptist church indicated that these meetings are steadily growing in interest. Rev. Franklin K. Matthiews was in charge.

Thomas Farros, of Westfield avenue, while sliding on the local pond yesterday near the shore was given an unpleasant drenching from his waist down, when the ice, softened by the recent warm spell, gave way. He was taken home in a passing carriage, where he was wrapped in blankets and given stimulants. He is little the worse for his experience today.

Members of the local basketball team will meet tomorrow night at 7:30 o'clock in the Parish House and will go in a body to North Plainfield to witness the game for the feminine State basketball championship between the Nonpareil five and the Trenton Y. W. C. A. team. The contest will be played in the spacious Saengerbund Hall court, in Somerset street.

William Marsten, the local basketball player who has been suffering with an attack of the grip, has fully recovered.

Mr. and Mrs. Herbert Lyttle, of Kearny, who have been visiting friends in town, left for their home yesterday.

Arthur Johnston, of Newark, is visiting relatives in the borough.

Bound Brook.

The Bound Brook Motorcycle Club will hold a special meeting at Bolmer Bros.' garage tonight, when plans will be made for furnishing their club room.

Miss Edith L. Woodfield, of Philadelphia, is spending a few days at the home of Mr. and Mrs. John H. Van Neste.

David Hastings has bought of Mrs. Fred M. Messler, the property at the corner of Somerset and Hamilton streets, now occupied by Dr. McGill.

Mrs. H. F. Baker, of Baltimore, Md., was a visitor with Mrs. William H. Dunham, yesterday.

The Bound Brook Board of Trade will hold its annual banquet at The Berkeley Hotel on Wednesday night, March 12.

Miss Della Smith, of Prospect place, has been spending a few days with Miss Helen Schomp at New Market.

Mrs. E. L. Goodell, of South Bound Brook, has gone to Los Angeles, Cal., for a few months.

Somerville.

The W. C. T. U. met this afternoon at the home of Mrs. M. W. Scully, on Grove street.

J. C. Voorhees has returned from Florida.

Samuel P. Asay has purchased a property on Maple street, and will move there about April 1. C. Carretson and family will take the apartments vacated by Mr. Asay on West Main street.

The Somerville Merchants' Association is trying to have auto bus lines established between this place and Pluckemin, Far Hills, Peapack, Gladstone, and also to Millstone and Manville. It is expected that these trips will begin about April 1.

Patrick Tierney has returned here, after spending some time with his sister at Peekskill, N. Y. He expects to leave the latter part of the week for Seattle, Wash., where he will make his future home.

Mrs. Fred. Nolan and daughter, Kathleen, of Plainfield, are spending this week with Mrs. Nolan's sisters, the Misses Galvin.

Miss Marjule Smith has returned to her home at Bayonne, after spending a week with her grandmother, Mrs. M. J. Hickey.

Miss Jennie G. Hickey is being entertained this week at the home of her sister, Mrs. F. J. Smith, at Bayonne.

George Gainor was tendered a surprise last night at his home here by his friends. This was in the nature of a farewell to Mr. Gainor and family, who left today for California for the benefit of the former's health.

MISSIONARY WRITES PEOPLE ARE STARVING

Rev. Lewis Bond, of this city, has received additional information from his daughter, Mrs. P. B. Kennedy, and her husband, who are missionaries in Turkey, in a letter dated February 8 and written at Monastir, Turkey, Mr. Kennedy writes: "Am on my way to Kotcha from Salonica, where I secured $440 for relief work. I bought sixty sacks of flour at Salonica and Prince Nicholas, of Greece, is helping us in having it shipped to Kotcha free of cost—as war material.

"Mrs. Kennedy writes me that she is well and that the girls' school is going on as usual. The people in the villages are starving. One of the mission helpers came from his village reporting that the people had bread enough for two days only. His mother was taking two small loaves to be baked in the village oven. A soldier meeting her grabbed it away and devoured it ravenously in its raw condition." Mr. Kennedy further states that he has personal letters from Prince Nicholas which will help him in any relief work he and his wife may undertake.

Mr. Bond has also received a report that Rev. Mr. Tsilka, whose wife was with Miss Stone in captivity, years ago, is in great danger of being executed at Elbasan, Albania by the Servians, who are in possession. They drove away the American missionary, Mr. Ericson, and his family, threatening their lives. Mr. Bond, who lives at 718 Kensington avenue, will be glad to receive, acknowledge and forward any contributions for the relief work in Albania.

FRAUDULENT ADVERTISING BILL FAVORABLY REPORTED

Trenton, Feb. 27.—The bill by Assemblyman McLoughlin, of Union prohibiting false and fraudulent advertising, was favorably reported in the Assembly yesterday afternoon by the Municipal Corporations Committee, of which Mr. Martin, of Union, is chairman.

The measure provides that every person, firm, corporation or association who desires to hold a fire sale, removal sale, bankrupt sale, reduction sale or other special sale, shall file with the County Clerk a complete inventory of the goods to be sold, showing the character, quality, quantity, condition, etc. A fee for this filing is to be paid to the County Clerk. Any such vendor who shall advertise such sale in a way to deceive the public shall be guilty of a misdemeanor, punishable by a fine of from $50 to $100. In the case of closing out sale, the seller must not engage in business again for one year.

SON IDENTIFIES CAR VICTIM

Jersey City, Feb. 27.—Disturbed by reports of neighbors, of a trolley accident in which an unidentified woman had been killed in front of his home, a son of Mrs. Mary Fitzsimmons, of 688 Newark avenue, visited Hughes' morgue after his mother had been absent ten hours. There he identified the mangled corpse as that of his mother. In the rush hours Mrs. Fitzsimmons started to cross the street from her home to a grocery and was struck by the car. The motorman, Elver V. Grainger, was held without bail on a charge of manslaughter. The conductor, John Headlick, was released to appear when wanted.

FRESH COCONUT FROM THE TROPICS

The way to be sure of freshness, full-flavor and purity in coconut is to tell your grocer you want

BAKER'S Shredded Coconut

(Save the Hamilton Coupons)

It is simply the sweetest, tenderest, choicest ripe fruit grown, shredded and ready for instant use. Always fresh and uniform in flavor. Much more convenient than shell coconut. In air-tight, germ-proof, generous packages at best grocers. Write us for "Baker's Coconut Recipe Book"—FREE.

The Franklin Baker Co., Philadelphia

MR. PIERCE INTRODUCES SOME MORE TAX BILLS

Trenton, Feb. 27.—Two additional tax bills were introduced in the Senate yesterday by Senator Pierce, of Union county. One provides for the taxation of all property, real and personal, of all persons, corporations, copartnerships and associations operating as Public Utilities companies. One of the vital features of this measure is in the fact that it vested in the State Board of Assessors, the power to examine all books and records of such companies in order to properly arrive at their assessments.

The other of Senator Pierce's measures provides that all assessments in various taxing districts of the State must be made as of May 20 and that the work of assessment must be completed before July 1; and that the result must be forwarded to the county boards as now. It fixes September 1 as the date for the mailing of assessments and provides that all appeals must be determined before November 1.

Albert Giddis, of Watchung avenue, who has been seriously ill with pneumonia, has recovered and is able to be out again.

Miss Stella Kline, a graduate of the North Plainfield High School, who is now a student at Oberlin College, has been accepted as a member of one of the largest choirs in Oberlin.

—Use Press want ads

STYLE

RELIABILITY.

Beauty is Only Skin Deep

And some advertising is only INK DEEP. Beautiful pictures — strong statements—elaborate promises, etc., but nothing back of them—that is the stuff INK DEEP advertising is made of.

Style and Reliability—real service—honest goods—square dealing—quality plus quantity—these are the stones on which I am building.

Come in to look—you won't be asked to buy.

ROTHBERG'S

"Most Things Men Wear."

214 W. FRONT STREET.

Next Door to Proctor's

This Greatly Successful White Sale

Has surpassed in volume of business done all records of previous White Sales. The reasons for this are many—the chief one is the really big values we have offered you—and your growing confidence in us—which we try to strengthen and broaden in all our dealings with you.

All Advertised White Sale Specials Remaining Are Continued on Sale---and Here's Some New Ones

15c AND 18c MADRAS; WHITE SALE PRICE 11c.

A splendid quality material, yard wide, with white grounds, having black and colored stripe effects. Splendid for waists, boys' blouses, shirts, etc., White Sale Price .....11c yard

FRUIT OF THE LOOM. WHITE SALE PRICE 8c.

This is one of the standard muslins of the country; here's a quantity of short lengths of from 1¼ yards up; all first grade quality; specially priced for the White Sale at .....8c yard

29c PIQUES AT 19c.

This is a weave that's going to be more popular than ever, and we offer you Pointer Brand make in this lot at only.....19c yard

LADIES' 25c EMBROIDERED COLLARS 15c.

While they last you can choose from about 8 different styles, all new and pretty. They should be 25c each, but we've specialized them at 15c

39c PIQUES 25c.

This is a better quality in this favored fabric. Also Pointer Brand make, which is one of the best in the country; a 39c value you get in the White Sale at 25c yd.

INFANTS' SHORT DRESSES; $2.25 VALUES; SALE PRICE $1.69.

Two very chic styles, high or low necks, with long or short sleeves; beautiful embroidery designs, with dainty lace trimmings; regular lengths and splendid values at $1.69

LINGERIE WAISTS; ABOUT 4 DOZEN AT 69c.

In moving our waist department down to the ground floor we found many waists that looked shop soiled; here they are, marked at a price that should clean them out 69c

EASTER COMES EARLY THIS YEAR

This means an early opening of the Spring Season which necessitates the earlier than usual demand for spring merchandise. We have been preparing for this early demand for months, the results of which are already showing in these arrivals of new merchandise which are coming in daily.

Come in and see the New Goods—ask to be shown them. You will be delighted with the many new things which we are gathering together for you with such great care and forethought and in your pleasure we shall see the reward for our months' of hard work.

Dr. N. C. Sears, Expert Optician Free Consultation

More For Your Money at— **Tepper's** PLAINFIELD, NEW JERSEY

You can get Your Riker Reliable Toilet Articles Here Now.

HERE IS A GENUINE BARGAIN

McCall's Magazine Free for One Year

TO SUBSCRIBERS TO THE DAILY PRESS

McCall's Magazine—one year
Plainfield Daily Press—3 months
Any 15-Cent McCall Pattern
} All for only **$1.25**

McCall's Magazine Is the Leading Fashion Journal in America

In the matter of dress, McCall's is indispensable to every woman. There are over 50 of the newest designs of celebrated McCall Patterns in each issue.

Each month 1,100,000 copies of McCall's, brimful of latest fashions, fancy work, interesting short stories, and scores of labor-saving and money ideas for women, are welcome visitors to 1,100,000 wide-awake American homes.

McCall's is a large, artistic, handsomely illustrated 100-page monthly periodical that is adding to women's happiness and efficiency everywhere.

The publishers of McCall's are planning to spend thousands of dollars extra in 1913 in order to keep McCall's head and shoulders above all similar publications. Every issue will be full of delightful surprises.

If you wish to save money, keep in style, and be happy, subscribe for McCall's without fail.

Don't Miss This Extraordinary Offer

We take pleasure in offering our friends this exceptional opportunity.

By special advertising arrangement with the publishers of McCall's we are able to offer you this well-known popular Home and Fashion Journal together with our own paper for the regular price of the Plainfield Daily Press alone.

The above extraordinary offer may be accepted by all persons who subscribe, renew or extend their time ahead on either publication for the time mentioned. The only requisite is that you pay in advance.

Remember, if you accept our big McCall bargain—the best we have ever made—you may select free of charge any one of the celebrated 15c McCall Patterns from your first copy of McCall's by sending a post card request to The McCall Company.

Call at this office or send your order by mail. Subscribe today.

ACCEPT THIS BARGAIN TODAY--USE THIS COUPON

McCALL'S MAGAZINE (Monthly) for one Year
PLAINFIELD DAILY PRESS (Daily) for 3 Months
} Both only **$1.25**

Plainfield Daily Press:

Gentlemen: Enclosed please find $1.25 for which please send The Plainfield Daily Press for 3 months and McCall's Magazine for one year.

Name .....

Street .....

City ..... State .....

PLAINFIELD DAILY PRESS, PLAINFIELD, N. J.

Hoagland's Express

Vans and careful and competent men for

FURNITURE MOVING

OFFICE 116 WEST SECOND ST.
Telephone 833-W.

JUDD BUYING MORE LAND.

Newton, Feb. 27.—A deed has been recorded in the county clerk's office by which Orrin R. Judd, of Brooklyn, at the head of three large electric companies that propose to dam the Delaware River, will receive 3.09 acres more of land on the Sussex county shore. The land is in Montague Township and near the Milford Bridge, across the Delaware River. The deed was given by Mrs. Godfrey Weiland, of Montague, to Mr. Judd, who controls the Delaware, Milford and Bushkill Hydro-electric companies, whose announced project is to dam the river at three points opposite the Sussex shore and generate electric power. The land conveyed is a part of a twelve-and-a-half-acre tract Mrs. Weiland purchased from the residuary legatees of the late Maxwell Sommerville, of Philadelphia, who, at his death, conveyed this land, together with large tracts of land in other parts of the country, to several charitable institutions.

—Press Wants are an inexpensive, quick-action means of communication between employe and employer.

INAUGURATION OF PRESIDENT WILSON IS GREATEST OF ALL

Quarter Million of Persons Will Crowd Into the Capital City.

Event Not So Serious as Putting Ruler of Mexico In Office, but More Showy.

By JAMES A. EDGERTON.

INAUGURATING a president of the United States has come to be a serious proposition, but not so serious as inaugurating a president of Mexico. In this country we use only our troops for marching purposes. Our inaugurals are divided into three parts, like all Gaul in Caesar's Commentaries—the inaugural address, the inaugural parade and the inaugural ball. This year the inaugural ball is chiefly conspicuous by its absence, which is also a serious matter—for Washington modistes and dealers in white dress gloves.

Every inauguration sees a larger crowd than was ever beheld in Washington before; at least so the newspapers say. This year will be no exception to the rule. The committees in charge already have assurances that 20,000 will participate in the parade, and 20,000 human beings properly strung out and interspersed with bands playing "Hail to the Chief!" and with the customary number of banners and colonels on horseback make an imposing pageant. In addition to the marchers, the office seekers, the college students, the tourists drawn to the capital city by the show and the plain Democrats who attend

© by American Press Association.

CHIEF JUSTICE EDWARD W. WHITE.

out of pure patriotism, there will be several thousand suffragists left over from the pageant on the previous day. So it is altogether within bounds to say that more people will attend the inaugural of Woodrow Wilson than have appeared at the induction into office of any of his predecessors.

After all, the inaugural ball is not going to be missed, except by those who hire out dress suits and the committees who collect the $5 for ball tickets. As to the visitor, he will find other things for which he can spend his five; likewise a few other fives. Congressman Carey of Wisconsin has introduced a resolution in the house to prevent ambitious Washington tradesmen—hotel, boarding house and restaurant keepers—and other people who need the money from charging two or three prices during the glad festival, but it will require something stronger than a congressional resolution to discourage this imitation of high finance.

Take Your Roll.

Here is a private tip that will not cost you a cent—that is, the tip won't: If you are going to the inaugural take along your roll. You may need it, even though you do not enjoy seeing the deft ways by which it is taken from you. Washington is the soul of hospitality, and the people there are nice and gentle in annexing your negotiable securities, currency and other assets. You must admire their polite methods.

President Elect Wilson requested Democratic simplicity of the Jeffersonian brand in his inauguration, and the committees promised to comply so far as lay in their power. But when a quarter of a million people go to their capital city to see a show Democratic simplicity is not as simple as it sounds. There are all those that want to parade and all the others that want to see them do it and all the due and ancient forms to be followed, so that when the committees had got through and had cut down each function to its irreducible minimum they were about where they were before. If Mr. Jefferson were to see this latest example of simplicity called after his honored name he would flee in terror. In his day Washington was a muddy and straggly country village and the whole country had about 7,000,000 inhabitants. There were no railroads, no millionaires, no trusts, no high financiers, no telegraphs, no movies, no telephones, few snobs and no billion dollar appropriations.

At that time Democratic simplicity was easy. In fact, there was little else in the country. But in this day it is different. The dear people demand some formality and doings when their highest official is sworn in, and who is to say them nay? Trimming the wings of an inauguration is like economy in congressional appropriations. When the committees have cut down every possible item and have elicited yells of anguish from the various governmental departments in the paring process the total appropriations still aggregate that good old billion. And when the inauguration ceremonies have been sliced to the very quick there still remain the time honored twenty thousand to parade and the various other items that make up the imposing day.

Will Wear a High Hat.

While Mr. Wilson objected to the inaugural ball, he has promised to be good in all other ways, even to wearing a high hat. This point being settled, everything is as it should be, and the procession can move on. We shudder to think of just what might happen to an inauguration in which the chief figure did not wear a high hat. It would lack not only some of its glitter, but a few of the heads of the honorable committees might faint. This is a progressive era, but we cannot smash the silk tile—at least not yet.

All now remaining is that the weather man be put under bonds to keep the peace. Some of my friends object that I have been too severe on

© by American Press Association.

MAJOR GENERAL LEONARD WOOD.

inauguration day weather, but I have not been half as severe as the weather itself. To settle the matter I appointed myself an investigating committee and looked into the subject. In the 124 years since this government was founded there have been exactly thirty-one public inaugurations. Just nine of these—nine, count 'em—have been fair. The remainder have ranged all the way from "cold and cloudy" to blizzards. Taft's was about the worst. There was such a storm that the wires were down, Washington was almost cut off from the rest of the country, and the inaugural address had to be delivered indoors. Now, what kind of a day is that on which to start a new administration?

The inaugural committees, of which William Corcoran Eustis is chairman, have been sending out various advance sheets telling of all the good things that will be pulled off on March 4, and they get a man all worked up until he is ready to borrow money or mortgage his wife's furniture to go. From these preliminary chants of joy the conclusion is reached that the committees are really glad the ball was sidetracked. It will enable just so many more people to see the unparalleled fireworks. The display will be on the ellipse, south of the White House. Observe the pyrotechnics in the following:

A Skyrocket Joy Ride.

The program prepared by the fireworks committee will open with the firing of the national salute of 101 guns from steel mortars. A special President Wilson bomb and a special Vice President Marshall bomb will be included. There will be pictures of Wilson and Marshall and a huge American flag wrought in fire.

Other features of the program include 1,500 rocket bombs, 1,100 colored lights, 500 batteries, 15,000 candles, 1,600 bombs, 50 balloons, 50 aeroplanes, 20 geysers, 100 mines, 500 flashes, 100 turbillions and 200 aerolites. The display will be brought to a close with "Good Night" and "Feu de Joi" in six foot black letters surrounded by glory fires.

Now, I do not know exactly what a "turbillion" is, but it sounds turbulent and numerous, so it must be one of those sizzling and perfectly gorgeous things that bring "ohs" and "ahs" from all the girls in the crowd. You know how your best girl clutches your arm and emits exclamations when the rockets riot through the sky. That "feu de joi" touch is also good. In fact, the whole fiery program sounds like a skyrocket joy ride. But there is more to come.

From the ellipse the big inaugural crowd, at the conclusion of the fireworks display, will pour into Pennsylvania avenue. This broad thoroughfare, which extends in a straight line between the capitol and the treasury building, will be the scene of enthusiasm that will continue unabated until well past midnight. The illumination committee plans to make a great red way of Pennsylvania avenue by burning red fires at short distances along the street. The committee is arranging for the illumination of the city generally on an elaborate scale.

Now, is not that better than attending a crowded and stuffy ball, tickets to which cost five bones, wearing a boiled shirt, an open faced vest, a spike tailed coat, a collar that gouges you under the chin, gloves that make your hands sweat and patent leathers that squeeze your pet corns, and dancing where it is so crowded that you have to pay more attention to dodging other couples than you do to the dance itself? I appeal to you. In the name of the constitution and the immortal bill of rights, isn't it better?

Parade Will Be a Model.

The parade promises to be a wonder—that is, if it doesn't snow. Then it will be a torture. It will start at 2 o'clock from the capitol, march the mile down Pennsylvania avenue, past the treasury building and the president's reviewing stand in front of the White House and then continue its way through the beautiful parked streets of the residence section of Washington.

General Leonard Wood, the grand marshal of the day, says, "We intend to make the military section of the parade a model for other nations." There will be four grand divisions. The first will contain representatives from the army, navy and marine corps, the West Point cadets and the midshipmen from Annapolis. The second will consist of the militia from the

Photo by American Press Association.

WILLIAM CORCORAN EUSTIS.

various states and cadets from schools and colleges. The third will be made up of veteran and patriotic societies, including the Grand Army of the Republic and the Spanish war veterans. The fourth will be composed of civic organizations, clubs, societies, and the like. The college men will have a section of the parade, in which there will be 1,000 students from Princeton and representatives from every big university and college in the country. There will be no women in the lines. Probably this is just as well, since most of them will have sore feet from marching in the suffragette pageant of the day before.

A Warning to Colonels.

The governors of many of the states have promised to participate with their glittering array of colonels, heading the militia from their respective states in the second grand division. Governor Sulzer of New York will be among these. When, a few years ago, Governor Charles E. Hughes had to officiate in a similar function he took riding lessons, as he had never been on a horse before. But Governor Sulzer is an old horseman and will ride as though he enjoyed it. All of the other governors or colonels who are not quite up to the part would do well to follow the Hughes plan, since falling off a horse in the middle of the parade might detract from the impressiveness and dignity of the occasion. If they fail to take this warning, however, and do fall in consequence the boy scouts will be present to offer first aid to the injured. There will also be emergency hospitals along the route.

Blooded foxhounds from Virginia are to participate, preceding the members of a Virginia hunt club. More Jeffersonian simplicity!

College yells are not to be permitted in the parade, perhaps for the reason that they might scare the mounts of members of gubernatorial staffs, with disastrous consequences. There is to be a wild west section of the parade, made up of cowboys, Indians and rough riders. These are also requested not to yell.

Chief Justice White will administer the oath to a president for the first time, the late Chief Justice Fuller having officiated during the past six inaugurals.

There is one other feature I had almost forgotten. Woodrow Wilson will become president of the United States and William Howard Taft will qualify as a professor at Yale.

—The domestic workers—cooks, maids, waitresses and other helpers of the household—keep close track of Press Wants.

ADVERTISE. All Your Wants, To Let For Sale, Boards, Personls, etc., in The DAILY PRESS. **1c A WORD**

Gail Borden **EAGLE BRAND CONDENSED MILK** THE ORIGINAL

Prepared where Cleanliness Reigns Supreme

SPECIAL

FOR FRIDAY AND SATURDAY

Best Elgin Butter, per lb	42c
Good Table Butter, per lb	35c
Strictly Fresh Eggs, per lb	32c
Fine Cooking Potatoes, per basket	40c
Good Prunes, 4 lbs	25c
Butterfly Milk, per can	10c
Square Brand Milk, 3 cans	25c
Pillsbury & Hecker's Flour, per bag	85c
Gold Medal and Ceresota Flour, per bag	80c
Fresh Duck Eggs, per dozen	40c
California Navel Oranges, 15 for	25c
Baldwin Apples pony basket	30c
Old Dutch Cleanser, 3 cans	25c
Snider's Tomato Soup, 4 cans	25c
Best Head Rice, 3 lbs	25c
Curtice Bros. Jam, per jar	15c

Extra Special

Pillsbury Flour ... Gold Medal Flour... Hecker's Flour ..... Ceresota Flour ..... } Barrel **$6.19**

NONE CHARGED OR NO STAMPS.

Potatoes

We have just received a car of fine cooking potatoes, which we will sell at per sack $2.25

None charged—no stamps.

We Give S.H.Stamps

Fred. H. Firstbrook

116 W. Front St.

Phone 1754

WE ARE OUT FOR THE BUSINESS; ALL GOODS ARE GUARANTEED.

5 lbs Sugar	24c
10 cakes Kirkman's Soap	45c
1 pkg. Kirkman's Soap Powder	3c
24½ lbs Daniel Webster Flour	75c
4 lb Baker's Cocoanut	8c
3 cans Good Milk	25c
3 cans Magnolia Milk	30c
1 pkg. Not-a-Seed Raisins	9c
1 can (reg. 13c) Peas	10c
1 can (reg. 13c) corn, 10c, or 3 for	25c
1 can (reg. 13c) Tomatoes	10c
Duryea's Corn Starch, pk.	8c
1 lb 40-50 Prunes	9c
1 gallon can of Apples	28c
1 can Fancy Tall Asparagus	22c
1 can medium size Snieder's Beans	13c
1 tall can Red Salmon	13c
24½ lbs Pillsbury Flour	80c
3 quarts Red Onions	15c
1 can of nice 3-lb Pears	13c
1 pkg. Force	10c
1 small pkg. Ralston Breakfast Food	8c
1 large can Dustbane	20c
1 pkg. Cream of Wheat	13c
Reg. 5c box Matches	3c
Reg. 80c Olive Oil	50c

C. O. SMITH

Cor. 4th and Liberty Sts.

Telephone 1346 th-1

HARDWOOD FLOORING

PARQUETRY

OLD FLOORS REFINISHED.

GEO. E. WATT

150 North Ave. Tel. 888-W.

Plainfield Daily Press

Published Daily except Sunday, by the PLAINFIELD PRESS COMPANY, 105 North Avenue. Entered at the Plainfield, N. J., Post-Office as Second Class Mail Matter.

Leslie R. Fort and Ralph L. Morrow, Editors and Managers.

TELEPHONE PLAINFIELD 1300. Private Branch Exchange connecting all departments.

Two cents a copy. Ten cents a week. $5.00 a year in advance. Delivered by carrier or by mail. No extra charge for papers mailed to points in the U. S. and Canada.

Any subscriber failing to receive a single issue will confer a favor by notifying the business office.

Advertising rates mailed on application. Copy for change of Advertisements to ensure change for same day must be at the office by 9:00 a. m.

Plainfield, N. J., February 27, 1913.

ILLITERACY.

After showing that the number of illiterate persons in these United States had decreased in the last forty years from twenty to seven per cent., United States Commissioner of Education Claxton in an address before the National Educational Association at Philadelphia last night ventured the prediction that by the end of the next decade illiteracy in this country would be a zero quantity. Among the whites the percentage of illiteracy in the last four decades dropped from 12 to 3 per cent., and among the colored people from 95 to 30 per cent. Among the foreign-born in this country the percentage fell from 14 to 12½ per cent., and today the percentage of illiterates among the children of foreign-born people is only 1 1-10 per cent. "May we not hope," said Mr. Claxton, "that in another ten years illiteracy in this country will be stamped out altogether?

"What we want first of all," declared the commissioner, "is to have no illiterates among us, and this can be accomplished by compulsory education and by providing equal educational opportunities in every part of the country. We still have a great problem of illiteracy before us, for there are more than 5,500,000 illiterate men, women and children over 10 years old in this country. Of this number three-quarters of a million are between 10 and 21 years old, and almost 5,000,000 are 21 years old or over. Nearly 2,300,000 men of voting age are unable to read and write."

And yet there are some people who say that the public school is a failure.

WOMAN'S VICTORY.

In the brief period of one year there has been a most remarkable change in public sentiment in New Jersey regarding the agitation for equal suffrage and this is undoubtedly due to the eminently practical educational methods pursued by the zealous advocates of the proposition. One year ago when the suffrage leaders appeared at the State House they were treated with little consideration and indeed there were few among the lawmakers who appeared to take them or their principles seriously. But what a marked contrast the last few weeks have afforded. Both the Senate and the House have passed a resolution which has as its object an amendment to the Constitution according women the right to vote, and there is every reason to believe that the next Legislature will take similar action. Then the question will be up to the people to decide for themselves.

Woodrow Wilson's last day in the gubernatorial chair of New Jersey will be tomorrow for he has resigned the commission placed in his hands by the people of New Jersey to take effect on Saturday. In no State, in no generation, has a Governor accomplished as much for the welfare of the whole people as has the man whom the tricky politicians at first derided as "The Schoolmaster" and whom they learned to fear and envy if not to love and emulate.

If United States Senator James Edgar Martine will put as much ginger into the argument for an additional appropriation for the proposed Government building here as he did in defense of New Jersey rivers appropriation we'll get that $50,000.

Delays are dangerous and therefore we advise any who are not regular subscribers to the Daily Press to place their orders now for a copy of Saturday's issue when the Plainfield Daily Press magazine will be given free. This superb publication will be a regular feature on the first Saturday of each month.

The contributing editor for next Saturday's issue will discuss a subject of timely interest and as he is a veteran editorial writer his subject will be presented in forceful style.

An intercepted message—"Farewell, a long farewell; had I served the people as well as I served the bosses, they would not," etc.—Washington, D. C., March 4, 1913.

One best bet—the personnel of the Cabinet will be agreed upon when Marshall is closeted with Wilson at Princeton tomorrow.

Oh, by the way, isn't there a war going on somewhere in Europe?

CLAPP PRINCIPAL SPEAKER AT BULL MOOSE DINNER

Washington, Feb. 27.—Senator Moses E. Clapp, of Minnesota, accepted an invitation yesterday to be one of the speakers at a dollar dinner to be given by the Progressive Committee of Mercer county, at Trenton, in April. The day for the dinner has not yet been positively set.

The invitation to Senator Clapp was extended by Everett Townsend, a well-known Trenton manufacturer and Bull Mooser. Mr. Townsend also urged Gifford Pinchot, president of the National Conservation Association, to attend the dinner. Mr. Pinchot, however, told the Jerseyman that he had decided not to make any more speaking dates until he had finished three books on economic subjects which he is now writing.

"I've been on the stump for eight months straight now," said Mr. Pinchot, "and I'm going to quit long enough to do some other work. I expect that the Progressive Party campaigns in the different States will open about July 1, and I want to get everything out of the way so that I can be free to get back into the fight then."

Senator Clapp assured his Trenton visitor that he, for one, did not take seriously the efforts of the Republicans to revive the old party. "Of course," he said, "Penrose and others can say they're Republicans, and they can even pretend to be led by LaFollette, but the country knows them too well to trust them. The time is past when leaders can get together and put their feet on a mahogany table and agree to deliver votes. Men don't come together by agreement. They come together by gravitation. It was force of gravity that created the Progressive Party, and the same force is going to keep it going."

Former Governor J. Franklin Fort, Everett Colby and George L. Record will be other speakers at the Trenton Bull Moose dinner.

CHRISTIAN FIELD.

Rev. Thomas Francis, of Jersey City, having returned from an evangelistic tour through New York State, will speak at the German Reformed church tomorrow afternoon at 3 o'clock on the "International Sunday-school Lesson," and at 7:45 at night will conduct an evangelistic service.

Evangelistic services will be held at the Rescue Mission tonight at 7:45 o'clock and will be continued every night until Sunday when the closing exercises will be held. Rev L. L. Kendrick will have charge and there will be a program of special music.

PERSONAL.

F. A. Dunham, of Madison avenue, has returned from a business trip to Lake Hopatcong.

David Clarin, of West Front street, has returned home after a three days' stay at Oakwood, N. J.

PROMINENT DEMOCRAT

WILLIAM F. McCOMBS.

William F. McCombs, of New York, the successful manager of Mr. Woodrow Wilson's campaign, is expected to figure prominently in the new admin-

Classified advertising will sell that piano for its cash value.

SNEED FREED OF MURDER CHARGE

John Beal Sneed, a wealthy west Texas ranch owner, has been found not guilty of the murder of "Al" Boyce Jr., at Amarillo, Texas, last September, the jury being out over night.

Sneed shot Boyce to death on a street in Amarillo upon what was said to have been their first meeting after Boyce eloped with Mrs. Sneed.

"Al" Boyce, Jr., was the second member of the Boyce family Sneed had killed on account of the elopement.

UNWILLING WITNESS BAILED.

(By Telegraph to The Daily Press.)

New York, Feb. 27.—George G. Henry, of William Salomon Company, who refused to give Pujo the names of twenty-four National Bank officials alleged to have profited in a syndicate formed to market stock of the California Petroleum Company, appeared today before U. S. Commissioner Shields. He was held in tentative bail for appearance before U. S. District Court in Washington March 7.

TRAMP STEAMER MISSING.

(By Telegraph to The Daily Press.)

Port Arthur, Texas, Feb. 27.—The German Steamer "Therese Horn," which left this city 45 days ago for Rotterdam with a cargo of oil, has not been heard from. It is feared she foundered in the Gulf.

STEEL PLANT CLOSES.

(By Telegraph to The Daily Press.)

Clairton, Penn., Feb. 27.—Crippled by a strike the Clairton Plant of the U. S. Steel Corporation was closed today throwing between 2,000 and 2,500 men out of employment.

AGRICULTURE BILL.

(By Telegraph to The Daily Press.)

Washington, Feb. 27.—The Senate passed the Agricultural Bill today. The measure carries an expenditure of approximately $18,000,000.

JAP PREMIER'S PROMISE.

(By Telegraph to The Daily Press.)

Tokio, Feb. 27.—Premier Yamamamoto in his speech at the opening of the Diet today promised fiscal reform and reduction of the income tax. The finance minister made similar promises.

WIFE BEATER IS FLOGGED.

Prisoner Chooses That Punishment and Thanks Sheriff For Lashes.

"Much obliged, sheriff," said Robert Phillips of Frederick, Md., recently after he had received fifteen lashes of the whip for beating his wife.

The court had sentenced the man to sixty days in jail, a twenty-five dollar fine or the whipping post. Phillips chose the post.

Sheriff Fagan administered the lashing. The sheriff is a lifelong friend of the prisoner, but he showed no mercy in inflicting punishment.

Phillips' hands were cuffed to the bars of a jail cell, and, with fifty spectators present, his back was bared, and the sheriff entered with the whip.

"I don't like to do this," said Fagan, "but a man who would beat his wife deserves it."

"I know it, Mr. Fagan," said the prisoner, "and I don't blame you."

THIS TOWN TO BE CATLESS.

Policemen With Rifles War on Smallpox Carriers.

War to the death on all cats was declared in Berkeley, Cal., recently by the police department in the interest of public health. A theory that cats are responsible for spreading smallpox caused the campaign against them.

The order has gone out that if it is possible to rid a town of cats Berkeley shall be the first catless town in the country.

Extermination began, and policemen armed with small rifles shot cats on sight without regard to pedigree or ownership.

Daniel Shea, a local letter carrier, has gone to Buffalo to attend the funeral of his brother, John Shea, who, according to a telegram sent to him last night, died after a long illness in that city.

Those work seekers who expect to find a job through one publication of a want ad are sometimes disappointed—though not always.

THE "McDOUGALL" MODERN KITCHEN

This picture illustrates a modern kitchen containing one of the new "McDougall" Kitchen Cabinets.

Without question this is the most perfect Kitchen Cabinet ever designed. You've long wanted and needed this big labor saver—it will cut your kitchen work squarely in two for you.

Join Our "McDougall" Co-operative Club.

$1.00

Places a "McDougall Kitchen Cabinet in Your Home.

$1.00

Per Week Pays for it on Our Co-operative Club Plan.

We are making the above special terms to 25 Club members. This offer together with the special low prices only holds good until the balance of the 25 club memberships are taken, so you'd better act quick if you want to secure one.

One Cabinet to be Given Away

At the close of this sale one Cabinet will be given away to some member of the club. Ask the salesman for particulars.

WOMEN'S SHOES **Woodhull & Martin Co.** CHILDREN'S SHOES

THE STORE THAT GIVES YOU 5 PER CENT. PROFIT-SHARING COUPONS.

PROCTOR'S THEATRE TO MAKE IMPROVEMENTS

The Kinnemacolor Company, of America, through its president, Henry J. Brook, has just signed a contract with F. F. Proctor, whereby the newest natural color photoplays, now being produced by the Kinnemacolor Stock Company, under the direction of David Miles, at Los Angeles, and wonderful Western scenes in all their vivid hues, as well as the contributions of camera experts who are filming the characteristic scenery and costumes of foreign lands, from Egypt to John O'Gaunts will be presented in all the theatres of the Proctor circuit, including four New York houses.

By this arrangement these pictures will be shown at Proctor's theatre this city beginning on March 8. Mr. Proctor was one of the pioneers in combining moving pictures with vaudeville and while the popularity of his theatres has superinduced a host of invaders in the same or similar fields, this is practical proof that he proposes to keep at the head of the procession. Mr. Proctor proves his perspicacity by selecting the best "tried and tested" novelty in the moving picture world, for it seems that like Cleopatra—whose real Kinnemacolor has recently invaded and [illegible] in all its gorgeous hues, "A[illegible] not wither nor custom stale [illegible] infinite variety."

The Kennard Iron Works, of this city, has the contract for making extensive improvements at Proctor's theatre, preparatory to the introduction of the Kinnemacolor moving pictures on Monday, March 10. A new fire-proof booth is being erected, and a 5 horse-power motor with a dynamo is being installed to provide a direct current so as to give the pictures the most positive effect. When this work is completed, the theatre will have the most modern and up-to-date equipment of any playhouse in the country.

THE FORUM.

PUBLIC SCHOOL FAULT?

Editors, Plainfield Daily Press:

I want to enter a protest through your columns against the prevailing rule in the Plainfield public school requiring children to do so much home study. I have a daughter eight years old who is subject to this rule and I speak from personal experience. She is compelled to put in so much time doing her "home work" that she has absolutely no time for the proper amount of exercise and play, and as a result her health must suffer if she is to observe the rules laid down by the Board of Education.

Nowadays the children are compelled to bring all of their books home and in this way they are robbed of their hours for play. I hope that the parents of children will present such a strong protest against this practice that the Board of Education will see the wisdom of changing the rule. Another thing I desire to protest against is the long lessons given to the children. Before they are properly learned the child is physically tired out and it makes it just that much harder to retain in the mind what has been studied. I don't think that this is the purpose of education. With study periods in the class rooms, shorter lessons, better progress would be made by the children and at the end of the school year, a majority of the class would be promoted, instead of a number being held back to go over the same hard grind another year.

I would suggest that the Daily Press publish a coupon for a few nights thus giving parents an opportunity to register a protest against what I think is entirely wrong.

MRS. IRVING F. NILES,
1105 West Eighth street.

U. S. TO PREVENT INVASION OF MEXICO BY TEXAS RANGERS.

To prevent an invasion of Mexico by four companies of Texas militia stationed at Brownsville, Texas, troops of the United States Army, under command of Brigadier General E. Z. Steever, are hurrying to Brownsville. Governor Colquitt, of Texas, who sent the Texas Rangers to the border town, also sent a warning to the Mexican chieftain at Matamoras, Mexico, that his own life would be demanded if a single American was killed in that town.

Major General William H. Carter is commanding the Second Division of the United States army, which is being mobilized in Texas.

Headquarters for

GIBSON'S RYE

E. C. WESCOTT,
115 East Front Street.

CITY NATIONAL BANK PLAINFIELD, N.J.

ORGANIZED 1875

A Bank's Usefulness

to the people makes it an institution of value to the community. The City National Bank is ever alert to the interest of depositors and clients and affords facilities and service unexcelled for efficiency. Checking Accounts are cordially invited.

3% Interest on Daily Balances of $500 or more, subject to check

Capital $150,000.00 Surplus and Profits $290,000.00 (all earned)

Store Closes Saturday at 9 P. M.

HAHNE & Co.

IMPORTERS NEWARK'S STORE BEAUTIFUL RETAILERS
Broad, New and Halsey Streets.
WE GIVE AND REDEEM SURETY COUPONS

Month End Sale

Tomorrow, Friday, February 28

100 New Spring Coats

Early Surplus for Women and Misses.

One of the best of the Month End Sale features will be this offering of early sample Spring Coats. They are made of most attractive models of excellent Serges, Fancy Mixtures, Black and White Plaids, and Eponge, and the lot includes a number of Mackinaws.

Needless to tell you here the value of these coats; we want you to see them and make your own selection and your own estimate of their worth. Suffice it to say, the selling price will be very low indeed—

$5 $9.50 $12.50

Month End and March Sale Housefurnishings, China, etc.

This is going to be a regular old-fashioned bargain fest in which you will doubtless be delighted to participate in. Here is a partial list of the good things:

Sugar and Flour Canisters, japanned; regular 10c to 15c each; at 9c
½ Covered Japanned Dust Pans; reg. 23c; special at 15c
Round Wash Kettles, IC tin; reg. 35c; spec... 19c
Large Galvanized Water Pails, heavy; reg. 29c; special at 19c
Large Galvanized Garbage Pails, deep rim covers; reg. 95c; special at 79c
Surety Oil Heaters; reg. $2.65; special..... $1.98
Surety Ash Sifter Set consisting of Galvanized Surety Rotary Sifter, Galvanized Ash Can and Coal Hod, complete, reg. $4.25, spec... $2.98
4-Tube, Jeweled Gas Radiator; reg. $1.49; special at $1.13
Alcohol Stoves; reg. 15c, special..... 5c
Magic Absorbing Dust Cloth; reg. 25c; spec... 19c
Magic Pot Cleaners; reg. 10c, spec..... 8c
White Enameled Club Spittoons; reg. 83c; special at 29c
Decorated China Cereal Jars, square shape; reg. 35c; special at 25c
Felt Covered Sleeve Boards, reg. 19c; spec. ea. 10c
Clothesline Reels, for kitchen; reg. 50c, spec.. 29c
Spring Clothes Pins; reg. 12c doz., spec., doz... 6c
Boxwood Salad Sets, brass bound handles; reg. 98c, special at 39c
English Porcelain Cups and Saucers, Plates, Meat Dishes, Bakers, etc., decorated with red or green stripe between gold..... 10c
200 Covered Dishes; remnant of 2,000 just cleared; to close, values up to $1.98..... 59c
German China Round Platters or Chop Dishes; values to $3.50, at 50c
Large Decorated Cake Plates, Nappies, Chop Plates—gold edges; special 10c
500 Odd White Saucers; to close..... 1c
Stone Milk or Pudding Pans; reg. 25c, special.. 10c
Colonial Glass Bowls, Covered Butter Plates, Oil Cruet; your choice 10c
Thin Porcelain Decorated Dinner Sets, complete for six people, reg. $6.98; special..... $4.98
English Underglaze Decorated Dinner Sets, 100 pieces; reg. $22.50 special $15.00
100 Piece, Thin American Decorated Porcelain Dinner Sets, gold edges, 10 decorations; regular $14.98; special $9.85

Superb 3-Piece Parlor Suite

A Mahogany Finish Parlor Suite luxurious in appearance.

One can see that there is luxury and comfort in every one of these three pieces; they are roomy, strongly built, intended to be used, yet so handsome in shape and so effectively carved as to make them highly ornamental.

The cushion seats are loose, tied with tassels, making them easy to clean and most sanitay. They are of panné plush, silk plush, or silk velour as you wish, are filled with good quality hair.

The regular selling price of these splendid parlor suites is a modest one—$80; we are going to price them Friday at..... $45

Upholstery Remnants

This collection of short lengths from the Upholstery Store will be on sale on the Main Floor and will include Velours, Velvet, Tapestries, Armures, Damasks, Silkolines, Etamines, Scrims, Fancy Nets, Swisses, Muslins, Cretonnes and Sateens, most of them in good, useful lengths, all to be sold at half price.

Regularly 30c to $8.50 the Yard; special priced 15c to $4.25.

89c Men's Shirts 35c

100 dozen in this lot of Negligee and Soft Shirts, made of new fresh fabrics, just from the maker; excellent percales in pretty patterns; a large assortment to choose from—coat styles; plain bosoms; cuffs attached; soft shirts made with neck band and turn back cuffs; take your pick of any in the lot while they last at only..... 35c

Homekeeping Linens

Hemmed Tablecloths (ready for use); pure linen; new designs—
8-4 size, regular $1.60; sale price $1.29.
8-10 size, regular $2.00; sale price $1.59.

Damask Napkins—assorted patterns; heavy quality pure linen; regularly priced the dozen $1.75; sale price $1.49

Table Damask—63 inches wide; half-bleached pure linen; good 65c value; sale price..... 48c

Hemmed Huck Towels—medium and large sizes; red or white borders; sale price..... 12½c

Hemstitched Huck Towels—Extra large size; pure linen; values up to 45c; sale price..... 29c

Turkish Bath Mats—Slightly imperfect—
Regular 59c; sale price 29c.
Regular $1.10; sale price 59c.

Hemmed Muslin Pillow Cases—Choice of 42x36 and 45x36; sale price..... 11c

Hemmed Muslin Sheets—Size 54x90; regular 50c; sale price 38c

$1 All-Wool Serges 69c

Here's a fine dress goods opportunity. Don't miss it. All wool double warp serge, 48 inches wide, a good firm weave, made of high grade worsted yarns, good weights, about 1,500 yards in the lot; popular street shades, including two shades of navy blues, brown, king's blue, wine and black; actual worth $1.00 the yard; to go at only..... 69c

On Bargain Table No. 10.

Black Broadcloths—Fine imported spotproof fabrics; very fine, high permanent finish; 56 inches wide; ready for the needle; reg. $2.75 the yard; to be sold at..... $2.19

Hahne & Co. Broad, New & Halsey Sts **Newark, N. J.**

PROMINENT LEADERS LIKELY TO TAKE PART IN NEW REVOLT IN MEXICO.

LEFT TO RIGHT; GENERAL HUERTA AND GOVERNOR DEHESA OF VERA CRUZ

GENERAL FIGUEROA, WHO COMMANDS 10,000 RURALES IN REVOLT

Suppressing one revolt in its very beginning, the new Provisional President of Mexico to-day faces active insurrection in at least five Mexican States and disaffection in as many more. Nothing but a display of iron handed rule and unusual military ability, it is asserted, can suffice to maintain him in power.

Most formidable of all the half dozen revolutions in progress in various parts of the country is that of General Ambrosiano Figueroa, the Inspector General of the Rurales, who has placed himself at the head of ten thousand men in the State of Guerrero ready to oppose General Huerta.

General Figueroa has always supported the existing government. He was loyal to Diaz when he was in power and later to Madero. The report in Mexico City is that the treachery through which Madero was deposed prompted him to revolt. General Figueroa is of Spanish descent. He was educated at Cornell, is a remarkable military leader and politician and has a great personal following.

The Tlalpam cadets were among the first to revolt and are taking a prominent part in the new revolution.

Brigadier General F. A. Smith is in command of the Fifth Brigade of the Second Division of the United States Army, consisting of three thousand men in all, which has been ordered to Galveston, Texas, where they can be swiftly transported to Mexico.

Kitchen Shelf and Cloth Dryer Combination

This is a folding Wall Rack giving twenty feet of drying surface; a splendid article for towels, stockings and children's clothes, with a shelf suitable for clock; 6x28 inches, nicely finished; usually sold at $1.25; special at 79c

Also the Star Combination Cloth Dryer, folding to several positions to suit your convenience. Also used as a Baby Cage, with its playthings will be contented for hours inside the ring.

A. M. GRIFFEN CO.
119-121-123 E. Front St., Plainfield N. J
Two 'Phones 6—214

It's Always Safe

To speak to a twin for if he don't know you, he supposes his brother does. That's why it is safe for you to speak to a representative of the GLOBE INDEMNITY COMPANY, twin brother to THE LIVERPOOL & LONDON & GLOBE INS. CO.

We are sole agents for both companies.

Automobile fire at 1½%.

REAL ESTATE LOANS RENTS **GEO. M. CLARKE CO.** Babcock Bldg., Telephone 205 Plainfield
INSURANCE OF ALL KINDS.

BOY CATCHES RECORD SKUNK.

New Providence, Feb. 27.—Obeying the command of his father, former Township Committeeman Frank C. Shaffer, of Berkeley Heights, to gather all his traps from along the Passaic River and to give up trapping entirely, nine-year-old Clifford Shaffer Tuesday was gone so long that his parents grew concerned over his safety. A search party organized by the boy's grandfather, Rudolph Shaffer, went out and met him returning with one of the largest skunks ever captured in this section. The lad had been gone nearly five hours, and much of his delay was occasioned by a battle with the animal. The skin was sold for $3.50.

—Use Press want advs.

MORRISTOWN R. R. EXTENSION.

Morristown, Feb. 27.—The Morristown and Erie Railroad will soon begin the work of extending the tracks across the old Ennis lumber yard property to the proposed new street from Morris street. The new tracks will run east of the beefhouse between the long lumber sheds. A switch will extend back on a high elevation in the rear of the Olyphant Park property, and will be utilized for the handling of coal. The house next to the beefhouse has been vacated and will be torn down to make room for the improvements.

Classified advertising will get your name on a pay-roll once more!

For Sale advertising will bring you cash for that unused office furniture.

BATTERY SALE

A sale of **RED SEAL** Dry Cells is now going on at our Hardware Store; you will find these cells the best that money can buy.

AUTOMOBILISTS Are especially invited to inspect them and we are sure you will be well pleased with the price which we are able to offer you. Give them a trial.

Gayle Hardware Co.
DEALERS IN ELECTRICAL SUPPLIES
'Phone 398 Front Street and Park Avenue

Zeek Baking Co.

174 East Front St.

Now if you are truly wise,
You will try our first-class pies,
"Foremost" bread, delicious cakes,
All good things our bakers make.

Where Quality is "Foremost"

Telephone 1065

LADIES' FASHIONABLE TAILOR

Each garment is man-tailored throughout, and shows the highest degree of perfection in artistic workmanship and fit.

A perfectly fitting, stylish gown is much admired by everybody. That is the kind I make.

Fair prices—best work—fine materials—correct styles—and perfect fit.

H. PERLMUTTER, 436 WATCHUNG AVENUE. Telephone 843-J
10-1-tf tu th f a

WASHINGTON READY FOR THE INAUGURAL

"The Avenue of the Conquerers" Prepare dfor Presidential Festivities.

(By Herman B. Walker.)

Washington, Feb. 27.—Pennsylvania avenue, the Avenue of the Conquerors, is being made ready for the inauguration of Woodrow Wilson as President of the United States.

A measured mile and a quarter of asphalted boulevard, a hundred feet from curb to curb, straight as an arrow, with the great dome of the Capitol rearing its stately head above the treetops at the East, and the sober dingy and massive old granite pile that is the Treasury Department—the National strongbox—at the other end of the long tangent.

Down this great National roadway, the main artery of the nation's Capitol, marched, at the close of the Civil War, the worn and ragged but victorious army of the North, filling the muddy, unpaved way from curb to curb as, like a mammoth centipede, it held the road for days stretching unendingly to the East and disappearing around the corner at the jog in the avenue, past the Treasury, and then out again onto the continuation of Pennsylvania avenue and past the White House, to be reviewed by Lincoln and Grant. Along this way, before and since, from the days of Washington, have come the Presidents; political conquorers, with troops and civilians to escort them, after taking the great oath of loyalty to the American people and the Constitution in the shadow of the Capitol's solemn dome.

And along this way the stage is being set for the inaugural ceremonies of next Tuesday, when the first Jerseyman to become President of the nation, will assume the great responsibility of directing the fortunes and welfare of the youngest and greatest of the nations, and triumphant Democratic hosts will acclaim their victory over the ruins of the once great Republican party, in a mighty pageant such as no other President has reviewed.

Not for this alone, but for the big preliminary parade of the suffragists on Monday, is the stage being set for inaugural visitors who arrive the day before inaugural day will see not only the triumphal march of the Democratic hosts, but the demonstration of the women of the nation in demand of the right to vote. It is estimated that there will be 37,000 marchers in the inaugural parade and a third as many men and women, on the day before, will by spectacular means of music, marching and floats, call the attention of the nation and the incoming administration to the injustice of a people half unfranchised.

Hotels, office buildings and stores line the Avenue of the Conquerors for most of its distance, ordinarily. Today only the upper parts of these buildings are visible, while below is a mile and a quarter of rough new carpenter work. By next Monday these crude scaffoldings on which workmen are hammering furiously and feverishly, will be balconies, piazzas and grandstands, covered and decorated with two miles and a half of bunting and flags, and with tickets already sold, for the most part to inaugural visitors who will fill the seats, hang from windows and even peer down from reserved roof stands to witness the passing of the two processions.

On the East steps and over the plaza in front of the Capitol, are three acres of seats and stands where those favored ones able to obtain tickets, will sit while Woodrow Wilson, with his hand on the Bible will take the oath of fealty and deliver his inaugural message to the people.

While within the White House, the Taft family packs its trunks and prepares to move out, the carpenters in front are building the Court of Honor through which the new President will be escorted to the Executive Mansion, hidden behind the rows of stands. Of the White House itself, nothing now is visible from the avenue. These grandstands before the White House, on both sides of the street, are roofed over, and enclosed at the ends, for protection against wind and storm.

Wooden pillars painted white, to be draped with bunting and with electric lights festooned between them, will line both sides of this Court of Honor for two long blocks. The President's stand; from which he will receive the salute of the marchers, has been designed and facaded in fac-simile of the front of Monticello, Thomas Jefferson's Virginia mansion. Down in front of this, just above the sidewalk level, there is being built a semi-circular box, like a trolley vestibule, enclosed with glass to protect the health of the new executive during the five or six hours he will remain in sight reviewing the passing regiments and triumphant legions of Democracy.

There will be no presidential review for the suffragists. Taft is not an advocate of suffrage, and Wilson has maintained a discreet silence on the question. Miss Boardman, the best friend of the Taft family, is one of the managers of the anti-suffrage National headquarters recently established here. The marching women, and the men who will march with them, will not even use the seats and stands built by the inaugural committee for the Wilson reception. Instead, they are erecting long tiers of circus seats at other points along the streets, and seats on these stands are selling at the same prices being asked for grandstand seats for the inauguration. The women have asked for an escort of troops, and it isn't certain yet whether they will get that. They say there would be no hesitancy about it if they had a vote.

The House of Representatives has passed a bill making it a misdemeanor for hotel men and other landlords to raise rates for rooms and food during the inaugural fete, but the bill probably won't pass the Senate and the hotel men are not worried. Single windows commanding a view of the line of march are selling in office building at $25 for the two days, and are scarce at that. Hotel rooms with windows on Pennsylvania avenue are rented for the days at $50 a day and there are no more to be had. The furniture houses are working overtime delivering cots and mattresses to boarding and rooming houses, and $5 a night for a cot to sleep on, in a room full of cots, is the standard price of accommodation for those who want to save money.

GUBERNATORIAL BEE BUZZES ABOUT W. E. T.

"Shall Gladly Follow Wherever That Way Leads" Opines Congressman.

Washington, Feb. 27.—Reports linking his name with the Democratic Gubernatorial nomination next fall were complacently received by Representative William E. Tuttle, of the Fifth Congressional District, yesterday. He believes, and says so, that he is not beset by any "gnawing ambition," and that the Gubernatorial situation will work itself out to the satisfaction of the party.

When Mr. Tuttle was questioned about the reports this morning, he refused to become disturbed. He contented himself with making this statement:

"It is a very great compliment my friends back in New Jersey are paying me in discussing me as a possible nominee of my party for Governor. I have not had the remotest personal connection with this discussion, and am not aware of any gnawing ambition, and am too absorbed with my present public duties to be diverted by the dangling honor of the Governorship.

"Party sentiment will find its own means of expression, and a wise leadership will follow that expression. I shall gladly follow wherever that way leads."

TUTTLE'S VIEW OF ONE CENT POSTAGE

Our Congressman Beseiged for Lower Mail Rate Expresses Opinion.

Washington, Feb. 27.—Agitation in favor of reducing the rate on first-class postal matter from two to one cent is becoming quite lively these days. Practically all the members of the House are receiving letters and telegrams urging them to support the Weeks bill, which is designed to bring this about.

From Newark there have come several communications favoring the legislation—including a letter from the Newark Hardware Supply Association, which has adopted the slogan that "Half Your Postage Is a Tax"—to Representative Tuttle, who is a member of the committee on postoffices and post roads. He is strong for the reduction.

"My business experience teaches me," he said, in reply to the Newark association, "that the lower rate is possible of attainment with a wise and efficient reorganization of this great business department, but a scientific reorganization seems impossible among all the conflicting interests that are represented in Congress. I believe that the lower rate is all the burden that the correspondence of business should bear, but the cold facts of receipts and expenditures make the proposed change only another reform to be hoped for.

"It is estimated that the surplus arising from the two-cent postage is $58,000,000 annually. There is annual loss of $30,000,000 on rural free delivery and $20,000,000 on the carrying of second-class matter at the present rate of one cent a pound.

* * *

"You must recognize the simple business problem involved, and its solution is in bringing the conflicting interests together on a basis of exact justice."

FOR THE BOYS.

Charles R. Bostwick, director of Parker Field, will talk to the boys of Plainfield on "Scoutcraft" at the Y. M. C. A. on Saturday morning. There will be a reel of interesting motion pictures thrown on the screen for the benefit of the boys. C. William Bingeman, boys' secretary of the local Y. M. C. A., has arranged this meeting in connection with his weekly rallies and extends an invitation to all boys to be present.

— Use Press want advs.

FLOUR FLOUR
PILLSBURY
GOLD MEDAL
HECKERS
$6.25 A Barrel
NEUMAN BROS.
GROCERS
Watchung Ave. and Fifth St. Telephone 760
Efficient and Rapid Delivery Service to All Parts of the City

HAND'S EXPRESS CO.
OLD RELIABLE
STORAGE
All Rooms Separate, Light and Dry
Furniture Packed and Shipped
Office 69 Somerset St. 'Phone 541

AUCTIONEERS.

Murray, the Auctioneer
BROKER AND APPRAISER.
Over 22 years' experience in conducting sales. I buy, sell and exchange household goods and merchandise of all kinds; over 50 storage rooms; terms very reasonable. furniture, trunks stored, and china crated and packed with care. Auction rooms, 326 West Front street; two floors; Plainfield N. J.; 'Phone 666.

The Leading Auctioneers
W. A. SCHORB & CO.
Also Dealers in Second Hand Furniture—Bought and Sold
120 Madison Av., Jackson Bldg
Telephone 1707-W

Our business is negotiating small or large loans for people keeping house.
We charge a reasonable service fee, arrange payments either weekly or monthly, and give each customer a memorandum of agreement.
Honorable Dealing and Courteous Treatment.
HOUSEHOLD LOAN CO.
143 East Front Street,
Plainfield, N. J.

FLOWERS
FOR ALL OCCASIONS
STANLEY
159 EAST FRONT STREET.
Telephone 928.
Daily shipments from our greenhouse. Decorations for weddings and banquets. Dealer in Fine Flowers, Palms and Ferns. We deliver in Greater New York or any city of the United States. Floral design work by floral artists. Prices always moderate.

James M. Pettit
Funeral Director
Tel. 1003-w. 77 Chathem St.

T. A. Moore
UNDERTAKER
612 E. Sixth St.
TEL. 741-R

Established 1872.
P. CASEY & SON,
UNDERTAKERS AND EMBALMERS
Office 116 Park Avenue, Tel. 884-W. Res. 417 W. 3d St., Tel. 584-W. Office open day and night. N. Y. office 19 E. 26th St., Tel. 2984-Gramercy.

A. M. RUNYON & SON,
UNDERTAKERS
402 Park Avenue. Telephone No. 40. Office open day and night. Office of Hillside Cemetery. New York office—50 Great Jones St. Tel. call 3345-Spring. New York Embalmers License—1220. New York Registered Licensed Undertaker No. 315.

JAS. J. CHAS. A.
J. J. & C. A. HIGGINS
FUNERAL PARLORS
Park Ave., Cor. Fourth St. Tel. 1753-J
Our Booklet Entitled
"A Modern Mortuary Establishment"
Sent Upon Request.

L. L. MANNING & SON,
STEAM GRANITE WORKS
Corner Central Ave. and West Front St. Opposite First Baptist Church.

DIED.

SMITH—On Monday, February 24, 1913, Thaddeus C. Smith, in his 68th year.

Funeral services at his late residence, 421 Madison avenue, on Friday, February 28, at 2:30 p. m. Interment in Hillside cemetery. 2 26 2

SERRELL—On Wednesday, February 26, 1913, Harold Serrell, in his 61st year.

Funeral services at his late residence, 36 Myrtle avenue, North Plainfield, on Saturday, March 1, at half-past two p. m. Interment private. 2 27 2

HUGHES—At the Metropolitan Hospital, New York, on February 24, 1913, Joseph Hughes, aged 25 years, formerly of Plainfield, N. J.

Funeral services at the home of Edward Cohill, 516 Meadow street, Elizabeth, N. J., Friday morning, February 28, at 8:30 o'clock; thence to the Sacred Heart church, Elizabeth, N. J., where a high mass will be celebrated for the repose of his soul at 9 o'clock. Interment at St. Mary's cemetery, Plainfield, N. J. Arrangements by William Necker, of Elizabeth, N. J.

EMPLOYMENT AGENCIES.

EMPLOYMENT Agency, Mrs. Keller, 22 Somerset place, the oldest and most reliable (all nationalities) 'Phone 1724. 7 1 tf

MURRAY'S Employment Registry Office, for reliable help and good situations; all nationalities; male and female; help sent anywhere. 326 West Front street, near Grove, at Murray's auction rooms; 'Phone 666. 12 5 tf

F. J. SKINNER, employment agency, 146 Central Ave.; 'Phone 1953. First-class help and first-class places furnished. 11 9 tf

AUTOMOBILES FOR SALE.

FOR SALE—"Reo the Fifth," five passenger touring car, 1912 model, in first class order; used only a few months. Address P. O. Box 470, New Brunswick, N. J. 2 27 6

FOR SALE—1912 Oldsmobile, fully equipped; driven less than 2,000 miles. Can be seen at Plainfield Auto Tire Co. 2 11 tf

FOR SALE—PIANOS AND ORGANS

FOR SALE—Estey organ; second-hand. Address P. E. N., care Daily Press. 2 26 3

REAL ESATE AGENTS.

REAL ESTATE for sale, rent and exchange. Insurance in strong companies at lowest rates; money loaned on real estate. Thickstun & Emmons, 197 North avenue. tf

FOR SALE OR EXCHANGE.

FOR SALE OR EXCHANGE—1378 Park avenue, nine-room house; improvements: lot 50x300. William Bourgeois, owner and builder, telephone 417-W. 2 15 1mo

HELP WANTED—MALE.

WANTED—An A-1 screw machine operator; only those capable of setting up own machine need apply; also man in testing department; one with musical ear preferred. Vitaphone Co., North avenue. 2 27 2

-CLASSIFIED ADVERTISEMENTS-

COPY RECEIVED UNTIL 1:30 P. M. DAILY

One cent a Word for first insertion, one-half a cent a word for each subsequent insertion of the same advertisement for less than one month. Fifty cents a line, (six words) for one month. DOUBLE CHARGE FOR CAPITALS. NO ADVERTISEMENT RECEIVED FOR LESS THAN 10 CENTS.

The Plainfield Daily Press cannot give information regarding advertisements for which answers are to be sent care of the Press. Persons replying to office addresses must mail or leave written answers as stated in advertisement.

HELP WANTED—FEMALE.

WANTED—Cooks, waitresses and general houseworkers; good wages; at Mrs. Keller's agency, 22 Somerset place; 'Phone 1724. 2 4 1mo

WANTED — EXPERIENCED OPERATORS ON LADIES' MUSLIN UNDERWEAR; ALSO LEARNERS TAKEN, PAID WHILE LEARNING SCHILLER BROS., 320 WEST FRONT ST., TWO FLIGHTS UP. 1 28 1mo

WANTED—Girl or woman for general housework; two in family. 1340 George street; 'Phone 2063-R. 2 26 3

MILLINERY—We have a vacancy for a millinery apprentice. Bonn's, 160 East Front street. 2 27 3

WANTED—Good Swedish, Danish or German cook, to help with laundry; references required. Apply 711 Madison avenue. 2 19 tf

WANTED—Young girl to assist with housework. Call 35 Jackson avenue, borough. 2 26 2

GOOD boarders wanted at 222 West Second street; centrally located. 2 27 3

WANTED—An experienced girl for general housework; small family and good wages; references. 604 West Seventh street. 2 26 3

WANTED—A young white girl to assist with work. Mrs. Armstrong, 712 Carlton avenue. 2 26 2

SITUATIONS WANTED—FEMALE.

TWO girls would like positions to go together, one as cook, other as chambermaid and waitress; Plainfield reference. Apply 35 Manning avenue; no cards. 2 25 3

WANTED—By a good white laundress, laundry work or cleaning; first class references. 1041 South Second street. 2 25 4

WANTED — Sewing engagements by the day. Miss H., care Press.

WANTED—Mending and plain sewing. Address Mending, care Daily Press. 2 26 2

A GIRL wants position as housework; no washing. Apply 910 West Third street. 2 25 3

WANTED—Position by colored woman at general housework; reference. 540 West Second street. 2 26 3

WANTED—Position by colored woman at general housework; reference. 540 West Seventh street.

POLISH woman wants to take washing home; references. 729 South Second street. 2 28 tf

LOST AND FOUND.

LOST—String of large gold beads. Reward if returned to 50 Washington avenue. 2 27 tf

LOST—Between Hillside avenue and Smith's Pond, Netherwood, small leather bag with soiled clothes. Reward at 955 Hillside avenue. 2 8 tf

WILL woman who picked up Japanese purse in 5 and 10 cent store this morning, please return to Daily Press office? 2 27 2

FOUND—A horse blanket, February 8. Owner can have same by calling 303 West Eighth street. 2 27 2

LOST — Pocketbook, containing chamois bag, with four diamond rings and large diamond horseshoe pin, while walking through Fanwood. Liberal reward, Mrs. C. R. Hall, Fanwood, N. J. 2 26 3

MONEY TO LOAN.

MONEY TO LOAN on bond and mortgage. Mulford, opposite depot. 12 28 tf

MONEY to loan on first mortgage. Lewis A. Clement, lawyer, Babcock building. 2 24 6

TITLES abstracted for purchasers of real estate and bond and mortgage loans. Chas. J. McNabb, 209 North avenue. 2 18 tf

MONEY TO LOAN on bond and mortgage. J. T. Vail. 5 9 tf

$25,000 TO LOAN at 5 per cent., in sums to suit, on good mortgages. Elston M. French, 171 North avenue. 9 19 tf

WANTED TO RENT.

WANTED—To rent, 3 or 4 rooms at moderate rent. Address Rent, care Press. 2 25 3

FOR SALE—CHICKENS AND EGGS

EGGS for hatching from prize winning R. I. Reds; heavy winter layers. 1231 Lenox avenue; Tel. 1693-J. 2 25 12

ROOMS AND BOARD WANTED.

BOARD WANTED—Two young men would like room and board with private Protestant family. Address A-1, care Daily Press. 2 26 3

FOR RENT.

FOR RENT—A new house, 7 rooms and bath; all improvements; gas and electric light; rent $28. Inquire S. J. Carhart, 118 Watchung avenue, North Plainfield. 2 26 3

TO LET—Large 5-room corner flat; improvements. Callahan & Son, Richmond and Third streets 2 25 tf

MISCELLANEOUS.

WOMEN WANTED to use Scrub-E-Z. Apply with ten cents to A. E. Force & Co., Daley Bros., grocers; Great Atlantic and Pacific Tea Co., Scheuer & Sons, grocers, Plainfield. 2 [illegible] eod

HORSE for sure 2 or 3 days a week. 40 Pearl street. 2 25 3

EASTER chocolates, Easter perfumes, also Easter egg dyes now ready at Nagle's new pharmacy. Try our White Pine Cough Syrup. 2 19 tf

MRS. BONY—Street dresses and evening gowns. Wedding gowns a specialty. Work guaranteed. Call 417 East Fifth street. 2 14 1mo

H. H. BUTLER, D. V. S.—Pet animals a specialty. OFFICE AT WM. T. CAMPBELL'S, 108 Somerset street, 'Phone 230. Hospital for dogs. (Cut out for reference.) 1 8 tf

REAL ESTATE FOR SALE.

FOR SALE—Hollow tile stucco house and bath, 5 large rooms and bath; steam heat; all modern improvements; lot 50x385; price reasonable. W. Dennick, 1337 Myrtle avenue; 'Phone 580-W. 1 31 1mo

BUSINESS PROPERTY FOR SALE, 421 SYCAMORE STREET; 3 LARGE BRICK BUILDINGS; LOT 50x150. CHAS. HAND, OWNER. 2 25 6

FOR SALE—Seven room house, barn and large lot, between Netherwood station and trolley; terms reasonable. Address Cozy., care Daily Press. 2 24 6

FOR SALE—House, 8 rooms, bath, large reception hall, in good condition; convenient to station, schools, churches; price to suit purchaser. Address Fairview, care Daily Press. 2 27 tf

FOR SALE CHEAP—Two fifty-foot lots on Lenox avenue; street improved. 218 Leland avenue. 2 24 1mo

FOR SALE — Modern 9-room house, all improvements; good location; 8 minutes from station. Address C. H. Tompkins, 134 Crescent avenue. 2 26 6

RESIDENTIAL property, good location; house contains 10 rooms, all improvements; lot 150x250 feet; price $8,500; terms reasonable. Apply to J. R. Waterhouse, P. O. B. 194, New York City. 2 21 1mo

FOR SALE—Six-room house, part improvements. Inquire 135 Duer street. 2 11 tf

FOR SALE—8-room house, all improvements; pleasant location. 74 Chatham street. 1 30 tf

FOR SALE—Fine lot, 150 feet, on Cedarbrook terrace, corner Prospect avenue. J. T. Vail. 1 15 tf

FOR SALE.

FOR SALE—Roll top desk, French dressing table, gas radiator, iron beds. 15 Grove street. 2 1 1mo

FOR SALE—Three good horses, suitable for farm use. Neuman Bros. 2 25 3

FOR SALE—Three chicken houses and some wire runs. 421 East Third street. 2 27 2

FOR SALE—A strong horse, for farm or business purposes. Apply 775 Kensington avenue. 2 27 3

FOR SALE—Good horse for heavy work. 674 South Second street. 2 27 3

FOR SALE—All kinds of fine gloves, lined and unlined, a large variety of buckskin gloves and gauntlets for working and driving; kid gloves, slightly damaged, at half-price. Plainfield Glove Store, 58 Somerset street. 9 27 tf

ROOMS AND BOARD.

FURNISHED room to rent; center of town; light and airy and improvements. 334 East Fifth street. 2 15 tf

TO LET—Furnished room, with board, with or without private bath. 423 Park avenue. 2 [illegible] 12

TO LET—An attractive room, with board. Mrs. L. R. Williams, 137 Crescent avenue. 2 24 tf

FURNISHED rooms, with improvements, for light housekeeping. 445 Orchard place. 1 28 1mo

FOR RENT.

TO LET—1348 West Front street, flat of four nice large light rooms with private hall, bathroom, three big clothes closets and steam heat. Rent seventeen ($17.00) dollars.

To Let—At twelve ($12) dollars, four room houses, Nos. 6 to 24 Johannis place. First floor has a parlor, kitchen and living room combined, a toilet apartment, a sink and laundry tubs. Second floor has two fine rooms, three clothes closets. It is near Clinton Avenue station. Main line car is within seventy-five feet from the house.

To Let—81 Laramie Road, a five-room house, handsomely decorated; all improvements. Rent fifteen ($15.00) dollars.

To Let—For ten ($10.00) dollars, a four-room house on Bradford avenue, near De Kalb avenue, with city water, laundry tubs and toilet in the house.

To Let—1334 West Front street, at a reasonable price. A separate yard, six sheds, a stable with five stalls, large carriage room and a large hay loft.

Jersey State Realty Co., 1346 West Front street. 11 8 tf

FOR RENT—815 College place, facing City Park; open plumbing, hardwood floors, etc.; $30 month; 326 East Sixth street, 8 rooms and bath; in good repair; $30 a month, and many others. John H. Doane, 209 North avenue. 2 25 3

TO LET—New flat, Somerset and Summit avenue; all improvements, $17. 2 15 tf

TO LET—3 rooms, all improvements. Call evenings, 732 East Sixth street. 2 25

TO LET—Up-to-date flats, Jackson building. Inquire Janitor. 10 29 tf

TO LET—Four rooms; $8. Apply Burke, Anne street and Rock avenue. 2 26 3

THREE furnished rooms, light housekeeping. Address General Delivery, care Press. 2 26 3

TO LET—Four room apartment; part improvements; Elmi place. Inquire 39 Summit avenue. 2 26 12

FOR RENT—Two apartments, $17 and $18, 548 West Fifth street, all improvements except heat. Apply 824 East Third street; 'Phone 640-W. 2 24 tf

TO LET—New double house, six rooms and bath; city water, toilet and gas; rent $14. M. F. Gano, 142 North avenue. 2 21 tf

TO LET—Flat, six rooms, all improvements. 109 Somerset street. 2 24 6

TO LET—Handsome apartments; all improvements; central location; moderate rent. Inquire of P. C. Thomsen, 306 East Front street. 2 21 tf

FOR RENT—6 room house; $15 per month; 612 New street. Apply 512 Division street. 2 20 tf

TWO-FAMILY house, 6 and 7 rooms; all improvements; house, 8 rooms, all improvements. Apply 108 Central avenue. 2 17 1mo

TO LET—Half double house, seven rooms; improvements; centrally located. Neuman Bros. 2 3 tf

FOR RENT—Flat, 33 Somerset street; all improvements. Inquire Rothberg's Clothing Store. 1 2 tf

FINE large store to let, 38 and 40 Somerset street, now occupied by Standard Automobile and Tire Co. L. M. French. 1 20 tf

MOVING PICTURE OR STEREOPTICON SHEET FOR RENT; big enough for the largest hall. Apply Daily Press office. tf

TO LET—To small colored family, 6 room house on Westervelt Avenue, north of Mountain avenue. J. V. E. Vanderhoef, at Woodhull & Martin Co. 11 25 tf

HOUSES, $15; flats, $12 to $27; stores, $7 to $50. D. McInnes, 824 West Third street; Tel. 640-W. 11 14 tf

TO LET—Two corner flats, private entrance and bath; steam heat. Apply Neuman Bros. 12 4 tf

FLAT to let; 6 rooms; all improvements; $16; 140 East Second street. Inquire of William Hand. 11 15 tf

TO LET—Up-to-date apartments; 940 Arlington avenue. Inquire 423 John street. 11 18 tf

TO LET—Five room apartments; 423 John street. Inquire on premises. 11 18 tf

TO LET—Two 3-room apartments, Harrison avenue. M. F. Gano, 142 North avenue. 11 15 tf

FOUR-ROOM flat to let, with part improvements; 714 Webster place. Apply 770 Woodland avenue. 10 31 tf

COAL DEALERS.

GEO. O. STEVENS COAL 747 WEST FRONT ST.

TenEyck & Harris
Dealers in
LEHIGH VALLEY COAL.
Office Rowley's Drug Store, 216 W. Front St. Tel. 2081-J-2.

TenEyck & Kelley
COAL
141 South Ave. Tel. 1155

R. L. CLINE
(Successor to C. H. Rugg & Co.)
BEST LEHIGH VALLEY COAL
Yard and office 422 W. 3d St. Tel. 91

N. MEYERS & SONS
COAL
COKE AND WOOD
Office tel. 1152-w. 121 Watchung Av
Yard tel. 1911-w
4th and Washington Sts.

Richard Parrott, Jr.
BEST GRADES LEHIGH
COAL
386 South Second St. Phone 1569

PAINTERS AND DECORATORS.

AGENTS FOR
LIKE TILE
The Sanitary Wall Covering
WOOD KRUSTA
MORCHROME WASHABLE WALL DECORATION.
Interior Decoration a Specialty.
Woolston & Buckle
Painters and Decorators.
145 NORTH AVENUE.

Good Weather For Painting
Is not over yet. There are plenty of fine days, all through the winter when painting can be done as well as in mid-summer; and it will last better, if the painter knows his trade. Twenty years has taught me how and I employ only the best mechanics, who know how to paint in winter as well as in summer.
JAMES C. HANSEN
PAINTER AND DECORATOR
Dealer in Wall Paper, Paints, Oils, Varnishes, Glass, etc.
141 E. FRONT ST. TEL. 346

L. Morailer & Son
WATCHMAKERS and JEWELERS.
WATCHES,
CLOCKS and
JEWELRY
Fine Watch and Clock Repairing a Specialty.
219 Park Ave. Plainfield, N. J.

PLAINFIELD WINDOW CLEANING CO
M. MEISTRICH, Prop.
Stores, Offices, Private Residences, New Buildings Cleansed, Scrubbed and Oiled.
Office, 721 Liberty St. Tel. 1045-W.

FLOORS
HARDWOOD AND PARQUET.
Old Floors Refinished.
S. E. WARD & CO.
714 Webster Place, Plainfield, N. J.
Telephone 1309-R.

Kindling and Grate Wood.
Prompt deliveries. Orders received at
89 SOMERSET STREET.
JOHN MOBUS.
P. O. Box 820. Telephone 19-F-40

HODGE'S PHARMACY
Y. M. C. A. BUILDING.
BELLE MEAD SWEETS.
Telephone 62.

KIVANTINOS & JELLING
Successors to Alex. Lusardi.
Foreign and Domestic Fruits, Choice Confectionery, Nuts, Cigars, etc.
211 W. FRONT ST Tel. 230-W

J. C. POPE & CO.
INSURANCE
AGENTS
110 East Front St., Plainfield, N. J.

A. H. ENANDER
Sanitary Plumbing, Gas Fitting.
Steam and Hot Water Heating.
Contractor for Sewer Connections
125 WATCHUNG AVE.

Gouverneur Morris
the famous writer of short stories, has written the leading story for the March number of our
Literary Magazine Section
to be given away to all of the readers of this paper on
Saturday, March 1
The title of this great Morris story is
"The Elect"
We know it will delight every one of our readers, and in order to make it doubly interesting we have had the story illustrated by an equally famous artist,
Henry Hutt
There's a combination of author and artist that's hard to equal.
Other interesting features of our Literary Magazine Section for March include
"Thanking You"
By W. Carey Wonderly
Illustrated by Howard Heath
"The All-Wool Girl"
By Arthur William Brown
"The Sheriff of Galloway"
By Edwin Carlisle Litsey
"School House Tales"
By Margaret Small Dodge
A PAGE OF LATEST FASHION PATTERNS
And now that we have told you this much, we think it would be an act of kindness to your neighbors to tell them to be sure and get Literary Magazine Section with this paper on
Saturday, March 1
PLAINFIELD DAILY PRESS

ADVERTISEMENTS
—FOR—
NEW YORK HERALD
WORLD, TIMES, SUN, JOURNAL, TELEGRAM, AMERICAN, BROOKLYN EAGLE, GLOBE
—AND—
NEWARK EVENING NEWS
RECEIVED AT
PLAINFIELD DAILY PRESS
AT REGULAR OFFICE RATES.

VAIL
JEWELER and
OPTICIAN
236 Park Avenue
OPPOSITE NORTH AVENUE.

—Read the Press want ads.

IN WOMAN'S REALM

The KITCHEN CUPBOARD

EGGS IN CROUSTADES.

EGGS may be served in croustades of bread, rice, potatoes or pastry. The bread croustades are stamped in diamonds, rounds or other forms with a cutter. When shaped take the point of a sharp knife and mark a line a half inch from the edges. Then scoop out the bread inside the lines so that these will hold the egg.

Pastry croustades are shaped from ordinary puff paste and then baked. Patty cases are often substituted for them.

Making the Cases.

Potato croustades may be made of mashed potatoes, given firmness before baking by brushing with egg yolk diluted with milk.

Plain rice croustades are made in much the same way. Rolls are sometimes used as croustades instead of bread.

Eggs in Bread Croustades.—Slice the bread about two inches thick, then shape with the cutter. After bread rounds are shaped put on a pan in the oven and brown. When ready to use immerse quickly in hot salted water and then break one egg in the center of each and place small pieces of bacon around the edge. Put it in the oven and bake until it is as firm as you like it.

Croustades of Eggs With Cheese.—Slice the bread an inch thick and cut in squares. Butter these and let them toast in the oven. Beat six eggs well, put a tablespoonful of butter in the double boiler and turn in the eggs. Cook till creamy, but not lumpy or tough. This means slow cooking. Stir in six tablespoonfuls of Swiss cheese grated, one spoonful at a time, and stirring till entirely mixed. Add two tablespoonfuls of cream and half a spoonful of butter. Pour this over the toasted bread.

A Cereal Crust.

Rice Croustades and Eggs.—Take a half pound of rice, parboil in water for about six minutes, then drain. Rinse in cold water. Pour a pint of nice chicken broth into a saucepan and add the rice to it, together with an ounce of butter and a tablespoonful of salt. Cook untill tender and then add three tablespoonfuls of grated cheese—Parmesan or domestic—and the yolks of two eggs. Spread the mixture in a buttered baking pan, allowing it to be about two inches deep. When it is cold take a round cutter and cut out in pieces two inches in diameter. Remove the centers, sprinkle with breadcrumbs, brush with beaten eggs and sprinkle with more breadcrumbs. Fry in deep, hot fat until golden brown. Drain on paper and fill each center with a poached egg.

Anna Thompson.

FASHION HINT

By JUDIC CHOLLET

Skirts that give a panel effect at the front are extremely becoming both for between seasons and for spring wear. This one is fine for the small woman and for young girls, and it is given a stunning touch by the shaping of the panel, but there are figures to which the perfectly straight lines are better suited, and in such cases the extension can be cut off and the panel left plain.

For the sixteen-year-old size the skirt will require four and five-eighths yards of material twenty-seven inches

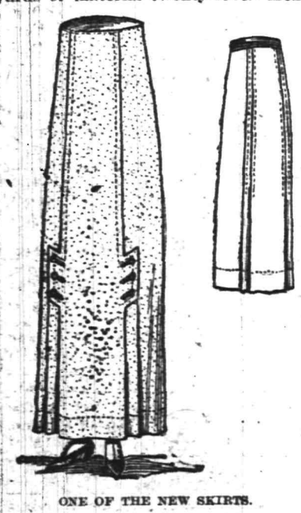

ONE OF THE NEW SKIRTS.

wide. The width of the skirt at the bottom is two and five-eighths yards when the plaits are laid.

This May Manton pattern is cut in sizes for girls of sixteen and eighteen years of age. Send 10 cents to this office, giving number, 749, and it will be promptly forwarded to you by mail. If in haste send an additional two cent stamp for letter postage. When ordering use coupon.

No. ..... Size .....

Name .....

Address .....

.....

—Advertise in the Daily Press.

MOTHERS' WORK

Conducted by the Plainfield Mothers' Association. Every Thursday

Contributing Staff.
Mrs. G. Stuart Simons, Mrs. Jos. Smith, Mrs. Wm. M. Sandford, Jr.

The Daily Press for Thursdays containing the column on Mother's Work will be sent by mail for one dollar a year, in advance.

A meeting of the Parent-Teacher Association of the Chestnut Street School was held on Tuesday, February 18. The formation of a charity organization in the association was reported. This has for sub-committees clothes, visiting, sewing and sunshine. The association voted to join the Congress of Mothers. A "grateful box" has been placed at the door during meetings. Gifts of money from those who have been helped can be placed therein.

A loan library of books on subjects of interest to the association is in charge of one of the members. The president recommended the book "Plant and Abnormal Children and How They Grow."

Major Irwin, of Elizabeth, county probation officer, addressed the meeting on the care of the feeble-minded and on probation. There were about sixty members present. Tea was served.

The "acquaintance party" given by the officers of the High School Association to the members of committees and teachers, Monday evening, was a great success. A short program consisting of vitaphone solos and recitations was most enjoyable. Mrs. Gustafson amused the audience with Uncle Remus stories and Miss Pauline Gates with monologues. Linsay Best principal of the school, spoke of his great interest in the association and what he hoped would be the outcome of the work. Mrs. William M. Sandford, chairman of the State Parent Teacher extension committee, made a brief address, giving encouragement and enthusiasm to the new association. Refreshments were served by the social committee. A social hour followed, giving an opportunity to the working force of the association to become better acquainted with each other and the teachers, nearly all of whom were present.

The social centre committee, under the direction of the Board of Education, is planning a meeting on social centre work to be held in the High School Auditorium, March 14. Mr. Collier, of the Playground Commission, New York city; Mr. Kiernan, supervisor of social centre work and Mr. Bergen, president of the citizens' extension committee, Jersey City, will be the speakers. The Board of Education has already started the social centre movement in this city by opening the Washington School building each Saturday evening for social dancing and lectures. A volunteer corps of chaperones has been organized and a committee of young women has taken charge of the music. In connection with this a committee on lectures will provide lectures on civics and other subjects preceding the dancing. Great interest is manifested on the part of those who attend. All who are interested in the work are invited to visit the Washington School, Saturday evenings.

A fitting costume for our school girl should take into consideration the physical needs of the child. The school-girl is growing rapidly, her bodily development is necessarily affected by confinement in the school room and mental application. It should not further be impeded by improper clothing. Especially should articles of clothing which exert a pressure on any part of the body be condemned. For our public school girls a uniform seems impossible. Many parents whose children attend the city schools are already making every sacrifice in order to give them an education. In lieu of uniforms a one piece gown of cotton, linen or wool, made simply, with very little trimming suggests itself as the best substitute. Let the girl herself understand that absolute cleanliness of person and neatness of detail in dress count for far more in attractiveness than showy gowns or elaborate coiffures. Let simplicity, moderation and neatness be the watchword for school-girls' dressing, regulating gowns, coiffures, shoes and hats alike then shall they not go far astray. The women teachers, as a rule, set an admirable example of appropriate dress in their school-rooms.

JUNIORS' FAIR.

Plainfield and Benevolent Councils, Jr. O. U. A. M., were well represented last night at the fair being held in the Company K Armory by the degree teams of the Franklin and Somerset Councils this week. The crowd last night was larger than any of those on previous nights. The returns at the door showed that 500 tickets had been taken.

Mr. and Mrs. John Gannon, of West Fourth street, are the parents of a boy born on Monday.

THREE GOVERNORS FOR JERSEY IN THREE DAYS

Trenton, Feb. 27.—Jersey will have the unique experience of having three different Governors within as many days.

With the resignation of President-elect Wilson the Senate and House in joint session on Saturday will inaugurate President of the Senate James Fielder as acting Governor and again on Monday, Speaker of the House Taylor will become Jersey's executive when acting Governor Fielder goes to the inauguration at Washington.

INCOME REPORTS MUST BE FILED BY MARCH 1

Saturday will be the last day in which reports of the net income of corporations can be filed with the collector of internal revenue. Nearly 75 per cent. of the 8,000 corporations in this district, which includes all of northern New Jersey, have filed their reports. Those failing to comply with the law that requires the figures to be in by March 1, will be subject to a fine of $1,000, and an increase of 50 per cent, in tax, if their incomes are open to taxation.

Incomes are taxed now at the rate of 1 per cent, for all incomes over $5,000 for the year. There are 2,000 such corporations in the district. The tax last year amounted to $1,036,000.

CABINET SLATE.

(By Telegraph to The Daily Press.)

Trenton, Feb. 27.—Rumor has it that before the day is over President-elect Wilson will announce the names

A. S. BURLESON
COPYRIGHT 1913 BY PRESS & SYNDICATE

of four members of his cabinet. All efforts at confirmation have failed, but those said to be definitely chosen are William J. Bryan for secretary of State; William G. McAdoo, of New York, for secretary of the Treasury; Representative A. F. Burleson, of Texas, as Postmaster General, and Josephus Daniels, of North Carolina, as secretary of the Navy.

FIREMEN SELL PROPERTY.

New Brunswick, Feb. 27.—Members of New Brunswick Truck Company, who resigned upon not being able to agree with the fire committee of Common Council as to the appointment of auto drivers, are selling the possessions of the company, most of the goods being purchased by members as souvenirs. Four beds have been placed in the truck house for the use of Fire Chief Harry J. Francis and the drivers of the auto truck and auto engine that will be received by Liberty Hose Company. George Kuhn, Jr., and John Deitze, members of Liberty Hose Company, have been selected as drivers for the apparatus.

ON TO WASHINGTON.

(By Telegraph to The Daily Press.)

Trenton, N. J., Feb. 27.—The first of the many changes in the State House incidental to the changes in the Governor's office on Saturday came when Joseph P. Tumulty, secretary to Governor Wilson, resigned to arrange his private affairs preparatory to assuming duties in Washington as private secretary to the President after inauguration. Warren Johnson, of Trenton, will accompany Mr. Tumulty as his personal stenographer.

FIREMEN'S STRIKE.

(By Telegraph to The Daily Press.)

New York, Feb. 27.—Albert Phillips and A. W. Atterbury, the two arbitrators appointed by the Brotherhood of Locomotive Firemen and the Board of Railway Managers, announced this morning that they had been unable to agree on a third man as arbitrator to consider the demands of firemen on the 54 eastern railroads for higher wages and better hours. Under the Erdman arbitration act the two officials had five days in which to choose the third man.

WOULD GIVE UP ADRIANOPLE.

(By Telegraph to The Daily Press.)

London, Feb. 27.—A despatch from St. Petersburg says that confirmation has been received of the statement that the Ottoman Government has expressed its willingness to surrender the fortress of Adrianople. Russia, despatch added, had declined to support the demand by Bulgaria for a war indemnity from Turkey.

Y. M. C. A. PICTURE PROGRAM.

Six reels of motion picture films will be thrown on the screen in the Y. M. C. A. auditorium Saturday afternoon and evening. The following subjects will be shown: "The Life of Ants," "The Birth of the Dragon Fly," "Lost and Won," "The City of San Francisco," "The Runaway Horse" and "Obedient Limbs."

SPECIAL DELIVERY FOR PARCEL POST ORDERED

Washington, D. C., Feb. 27.—Extension of the special delivery system to apply to all parcel post mail was ordered today by Postmaster-General Hitchcock, effective March 1. The regular fee of 10 cents in special delivery or regular postage stamps will be charged.

TWO PALEFACES ARE MADE INDIAN BRAVES

Two palefaces were made Redmen last night when the degrees were conferred on them at the meeting of the Miantonomo Tribe, I. O. R. M. A social time was held and corn and venison were served by the good and welfare committee. Speeches were made by Chief of Records, Past Sachem Charles L. Holstein and Past Sachem Peter Sheridan, songs were sung by Past Sachem Charles L. Holloway, Past Sachem Thomas N. Parson and brother brave Joseph Wallis. Peter Sheridan will be the delegate and Past Sachem Charles L. Holstein will be the alternate to the Great Council to be held in Atlantic City next Wednesday.

WILLIAM C. SMITH, JR., HAD BIRTHDAY PARTY

A party of fifty friends gathered at the home of William C. Smith, Jr., on Watchung avenue, last night to assist him in celebrating his birthday anniversary and they made merry until the early hours of this morning playing games, singing and enjoying instrumental music. Eleven tables at which "500" was played were kept busy all the fore part of the evening and the prizes for this game were won as follows: Women's awards—first, Mrs. Kype; second, Mrs. Walter E. Heidloff; third, Mrs. William C. Smith, Jr., and fourth, Mrs. Gibbons; Men's awards—first, Harold Cook; second, John Carr; third, Robert Cline, and fourth, Allen Codrington.

The guests presented Mr. Smith with a handsome fountain pen and the host responded with a brief speech thanking his friends for the token of their esteem and said that every time he used the pen he would be reminded of the split and friends who prompted it. Mr. Smith sang a number of selections and also rendered several pieces on the piano.

SEVENTH-DAY BAPTIST ENJOY THEIR SUPPER

"At the Sign of the Cocked Hat" everybody stopped and supped at the Seventh-Day Baptist church last night, where they found the waitresses dressed in colonial costumes. The refreshment committee of which Miss Mildred Green was chairman, served the diners while a program of colonial entertainment was being arranged by Mrs. Charles Naegle, chairman of the social committee.

After the dinner the guests enjoyed Mrs. Neagle's life representation of "The Girls of All Ages." Those taking part in the tableaux were the Misses Stephana Shaw, Ruth Maxson, Ethel Titsworth, Madella and Helen Ford, Dorothy Hubbard, Celia Cottrell, Mary Hunting and Helen Rogers, and Mrs. Belle Randolph, as the "Belle of Saratoga," and Mrs. Charles Titsworth and Mrs. William C. Hubbard as George and Martha Washington.

Roy E. Titsworth sang two solos and Mrs. William C. Hubbard entertained the audience with phonograph selections.

The waitresses in charge of Mrs. Charles Titsworth were the Misses Dorothy Hubbard, Ethel Titsworth, Ruth Maxson, Grace Stillman, Isabelle Randolph, Laura Stillman, Fanny Graves and Anna Stillman.

CO. K. PREPARES.

Recruit drills have been held each night this week by different non-commissioned officers of Company K to get the new men in shape for the Inauguration Parade in which the local company will participate next Tuesday afternoon. Last night twelve men assembled in the administrative rooms for an hour's drill and Corporal Augustus Van Arsdale put them through the preliminary exercises and the manual of arms. Tonight the local boys will go to Elizabeth and review before some of the State officers. The company will assemble in the armory at 7:20 o'clock and then proceed to the Plainfield station where they will take the 7:41 train.

COMPLAINT DISMISSED.

Jesse James Mitchell, colored, of Plainfield avenue, chauffeur for Lester B. Harris, of West Front street, who while driving his employer's car south on Watchung avenue on Wednesday, Feb. 10, struck seven-year-old Esther Richards, daughter of Mr. and Mrs. Isaac Richards, of 243 East Third street, inflicting slight injuries, was arraigned before City Judge DeMeza this morning on a technical charge of reckless driving. The complaint was dismissed.

Thomas Kennedy, of West Fourth street, has returned from a visit with relatives and friends at New Haven, Conn.

GREATEST OF THEM ALL
SCRUB-E-Z
Does away with the scrub-brush.
Made of the finest properties combined with finest imported hair. Goes further than any cleaner you ever used. SCRUB-E-Z is the greatest stain and rust remover made. Try it on steel knives or marble washstand or bathtub. Only a few rubs and the work is done INSTANTLY.
SCRUB-E-Z goes down deep, cuts out grease and KILLS ALL GERMS.
ONE CAKE GIVES DELIGHT.
10 CENTS.
ASK YOUR DEALER
For Sale By: The Woodhull & Martin Co., J. A. Smith & Bro., 151-153 W. Front St.; Daley Bros., 120 E. Front St.; J. G. Williams & Co., 257 W. Front St.; S. J. Carhart & Son, 37 Somerset St.; A. E. Force & Co., Great Atlantic & Pacific Tea Co., Plainfield, N. J.

HOTELS

WHEN IN PLAINFIELD, N. J. STOP AT
THE QUEEN CITY HOTEL
All Newly Furnished.
A la Carte Service Unsurpassed.
P. FLOERSCH, Prop.
J. M. FLOERSCH, Mgr.

HOTEL WALDORF
HENRY WINDHAM, Prop.
EAST FRONT STREET
Gottfried Krueger's Extra Beer on Draught. Imported Wines, Liquors, and Cigars. Hotel accommodations, and private Dining Room.

HOTEL SOMERSET
Under New Management.
Newly Painted and Papered throughout. Table Board and Rooms by Day or Week.
W. G. FEASTER, Proprietor.
7 Somerset Street. Tel. 692-L.

HOTEL KENSINGTON
NORTH AVENUE
UNDER NEW MANAGEMENT
House Thoroughly Renovated
147 NORTH AVENUE
SUNDAY DINNER—FROM 12:30 TO 2 P. M.—50 CENTS.

WEINMAN'S CAFE
GENERAL NEWS TICKER.
Stock quotations
Up to the Minute.
'PHONE 1527.

New Jersey Central

TRAINS LEAVE PLAINFIELD.

For New York—2.10, 3.41, 5.41, 5.36, 6.07, 6.27, 6.55, 7.22, 7.26, 7.44, 7.41, 7.58, 8.12, 8.30, 8.36, 8.43, 9.29, 9.53, 10.20, 11.20, 11.52 a. m., 12.28, 12.58, 1.44, 2.39, 2.55, 3.22, 3.48, 4.12, 4.36, 5.29, 6.18, 6.40, 7.41, 8.27, 9.27, 9.30, 10.15, 10.36, 11.28 p. m. Sunday—2.10, 3.41, 5.41, 7.22, 7.58, 8.52, 9.34, 9.42, 10.37, 11.52 a. m., 12.33, 12.58, 1.28, 2.09, 2.39, 2.55, 3.17, 4.29, 5.34, 6.07, 7.14, 8.12, 8.27, 8.35, 9.42, 10.28, 10.36 p. m.

For Newark—5.36, 6.27, (7.05 through rain to Newark), 7.41, 8.36, 9.29, 10.20, 11.20 a. m., 12.28, 1.44, 2.39, 2.55, 4.12, 4.36, 5.29, 6.18, 7.41, 8.27, 9.30, 10.36 p. m. Sunday—7.27, 8.52, 9.34, 10.37 a. m., 2.58, 1.28, 2.55, 3.17, 4.29, 5.34, 7.14, 8.12, 8.35, 9.42, 10.36 p. m.

For Easton, Bethlehem, Allentown and Mauch Chunk—5.18, *8.17, 9.41, 11.19 a. m., 2.00, xx5.43, (6.59 p. m., Easton only). Sunday—5.45, 10.24 a. m., 1.58, x5.43, 7.05 p. m.

For Wilkesbarre and Scranton—5.18, 8.17 a. m., 5.43 p. m. Sunday—5.45, 10.24 a. m., 5.43 p. m.

For Long Branch and Asbury Park, etc.—3.41, 8.12, 11.20 a. m., (12.28 Saturdays only), 4.36, 6.18, 8.27, 11.28 p. m. Sunday—(12.58, 3.22 Red Band only), 3.41, 9.52 a. m., (2.09 Red Bank only), 3.17, 8.35 p. m.

For Atlantic City—3.41, 9.29 a. m., 12.28 Saturdays only), 3.48. Sunday—9.42 a. m., 2.09 p. m.

For Philadelphia—5.42, 7.39, 8.46, 9.49, 11.53 a. m., 12.42, 1.55, 2.46, 5.15, 6.44, 7.42, 8.47, 9.46, 10.48 p. m., 1.20 a. m. Sunday—8.45, 9.56, 10.43, 11.41 a. m., 12.42, 1.44, 2.45, 3.42, 4.38, 4.55, 6.38, 6.44, 7.42, 8.47, 9.46, 10.54, 11.54 p. m., 1.20 a. m.

For Baltimore and Washington. Daily 7.45, 10.48 a. m., 12.42, 2.45, 6.44 p. m.

xxExcept Easton and Bethlehem.
*Except Mauch Chunk.

DR. MANDEVILLE
SPECIALIST
565 Broad St., opposite Shubert's Theatre, Newark, N. J.
Twenty years' experience as a specialist on all chronic diseases of MEN AND WOMEN.
Catarrh, Nervous Diseases, Diseases of Heart, Kidneys, Stomach, Liver or Bladder, Rheumatism and all Lung Diseases.
NOTICE—Office hours, 2 to 4 p. m. and 5 to 8 p. m., also Tuesday and Friday morning 9:30 to 11. Office closed Sundays.
ADVICE FREE.
Don't Forget Name, Place and Number.
1 2 eod-tf

"WALDORF" Canned Goods
There is economy and satisfaction in using this famous brand of Canned Goods, which are Superior in Quality and Flavor. Try them.
W. W. DUNN
"THE PARK GROCER"
Duer St. and Lincoln Place.

AND IT HAD BEEN COMING TO SCOOP FOR THREE YEARS

SPORTS OF ALL SORTS

BASEBALL PLAYERS OPPOSE SALARY CUT

International League Clubs Face Crisis in Putting New Limit in Force.

Club owners of the International League are facing a crisis in the shape of a ball players' strike, due to the enforcement of the new salary limit. With the exception of the Newark club, which has signed all of its men, the entire circuit is up against a serious revolt. C. T. Chapin, owner of the Rochester club, has taken the bull by the horns. He has sent a telegram to each Rochester player still unsigned that unless he comes into the fold on or before March 1 he will be suspended for the rest of the year.

The salary limit in the International is $6,000 a month, arbitrarily fixed by the National Asociation of Minor Leagues and subsequently approved by the National Commission. Before the International swallowed the pill several of the more influential clubs fought bitterly to have the plan abolished, but when it came to a vote of the clubs in that circuit they found themselves in the minority. The Jersey City club is a fair example of the trouble brought about by the new limit. Last year the Jersey City club's payroll called for $8,000 in salaries each month, or $48,000 for the entire season. Under the new arrangement the Skeeters must pay $12,000 less this year or be severely disciplined by organized baseball.

James J. Lillis, president of the Jersey City club, and his new partner, Thomas Fogerty, said yesterday that they still opposed the $6,000 limit and that they believed each club should pay as much salary as might be necessary to satisfy reasonable demands from the players. Lillis pointed out that he had been compelled to reduce the pay of nearly all of his men and that he was experiencing as much trouble in getting them into line as any of the other clubs in the circuit. The Jersey City club so far has signed Manager Schlafly, Jack Knight, Wells, Mains, Thompson, Viebahn, Purtell and Doescher, with Bradley, Breen, McHale, Carroll, Kelly, Meyers, Lonergan and others on strike. Contracts were sent to all the players in January. The Skeeters are booked to sail for Bermuda next Tuesday.

Under baseball law the International club owners are powerless. They have offered their recalcitrant players as much salary as possible and now must await results. President Barrow, it is understood, is considerably exercised over the unpleasant situation.

LOCAL SCOUTS IN SPORTSMAN'S SHOW

No. 5, of This City, Will Climb Barriers at New York Tomorrow Night.

Wetumpka Sentinel Troop, No. 5, of the First Presbyterian church, this city, has been picked by A. R. Forbush, Deputy National Field Commissioner, of the Boy Scout Headquarters, to compete in the barrier climb at the Madison Square Garden in New York, tomorrow night. This event will be a feature of the annual Sportsman show which opens tonight.

Scoutmaster Allen E. Beals, First Assistant Scout Master Wendell C. Glover, Second Assistant Scoutmaster A. V. Searing, Jr., and Third Assistant Scoutmaster E. W. Poineer, who has been the special instructor in scout athletics for the troop since last summer, will take the boys, numbering thirty-five, to New York in full uniform with the national, troop patrol and signal flags. They will meet at the North Avenue station in time to catch the 6:40 train to New York and those living in Netherwood will meet the train at that station at 6:43. Assembly will be sounded on the bugles at 6:35 sharp. Those boys who will entrain at Netherwood station will report to Second Class leader John Causbrook and will place themselves under his orders.

The barrier team is composed of First Class Merit Leader William Thompson, Second Class Leader John Causbrook and Tenderfoots Byron Farland, John Cartright, Joel Angerbauer, George Jackson, Carlton Dunham, Paul Pope, George Walsh, George Jackson and substitutes, A. S. Dealaman, Alfred Smalley, Stockton Burr and First Class Scout Charles E. Rice.

The time in which this team can get over a sheer ten foot wall, including the last man, has been reduced from the three minutes and nineteen seconds established at the Scout Show given by Troop 5 last summer by more than half and yet when Commissioner Forbush witnessed the feat last summer he said he knew of only one other troop in the whole Boy Scout organization that could come anywhere near it. That was a Chinese Troop in New York. Since then, other troops from different parts of the country have come forward with better records and these have been gathered together to establish a national championship in this event.

The parents of the members of Troop 5, the Scout Commissioner Charles R. Bostwick and other scoutmasters and members of other troops of this city, as well as the officers and members of the First Presbyterian church Sunday-school and church are invited to accompany the local troop to the show on Friday night.

At the meeting of the Wetumpka Sentinel Troop on Tuesday night, three applications for membership were received. Plans are underway for a big scout rally to take place some time next summer in this city similar to that which will be held in East Orange on Saturday afternoon, April 5, to which all the local troops have been invited. Plans are also underway for Troop 5 to give a sketch of "A Day in a Scout Camp" for the benefit of the Italian Mission on March 17.

Scouts who expect to take the trip to New York on Friday night will report direct to their leaders and rally under their patrol flags. Canteens and haversacks will not be carried.

LOCAL SCHOOLBOYS IN CLINTON MEET

Several P. H. S. Track Men Are Planning to Enter Metropolitan Event.

Plainfield High School athletes who are planning to enter the De Witt Clinton High School meet in New York city at the Seventy-first Regiment Armory, Friday evening, March 7, will have some of the same runners to contend with that they lined up against at Jersey City last Saturday afternoon. Alvah T. Meyer, the famous sprinter of the Irish-American A. C., has also sent in his entry to run in the 220 yard handicap open to ex-members of De Witt Clinton and this race will likely be one of the most interesting of the meet.

It is understood that Al Meyer, of Central High School, who hung up a new record for interscholastic competition in the mile event in which Alfred Day, of this city, was a contestant, has filed his application for entry, as has also Ezra Wenz, the national two mile champion, who came in second in this event. As a feature of the meet, a special three mile run open to A. A. U. athletes is offered. In this event Harry Smith, G. Strobino, Harry Jordon and a host of notable distance runners have expressed their intentions of competing. Besides these there are two interscholastic events, similar to those in the Dickerson meet, a 220 yard dash and a mile run.

Bowling
OLYMPIA BOWLING ALLEYS
117 EAST SECOND ST.
WILLIAM F. WALTERS, Prop.

EXPERTS TO WRITE FOR DAILY PRESS

New Feature of the Sporting Page Will be Ushered by Jack Martin Saturday.

Beginning next Saturday afternoon the Daily Press will publish a weekly story on some live sporting topic written by some local authority on athletics activily engaged in the furtherance of the same in this city. These stories will be of a general nature dealing separately with baseball, basketball, hockey, tennis, golf and gymnastics and will be of interest to every one interested in sports.

Jack Martin, the New York American League team's shortstop, who makes his home in Plainfield, will introduce the new feature with a discussion on baseball next Saturday. One better fitted to deal with this branch of athletics and one who has had a wider experience would be hard to find. Jack is well known to every sport enthusiast in this city and his article will be a source of intense interest to all.

TEACHERS TAUGHT SOME BASKETBALL

Professors Reign Supreme in Classroom but Bow to Seniors on Court.

Although it took sixteen players to overcome the comedy resorted to by the Plainfield High School Faculty basketball team in its annual game with the Senior class aggregation on the P. H. S. court yesterday afternoon at the end of forty minutes of continuous laughter the "profs" were in the rear by a count of 23 to 14. Various incidents featured the contest to act as fun provokers and what the teachers failed to accomplish along the basket caging line they made up for in spilling their opponents and forcing the dignified Seniors to go through a number of embarrassing movements in order to keep on their feet any length of time.

Many and original were the costumes brought into use by the faculty members in an effort to produce cases of "cold feet" among the senior ranks, one of the sedate professors being rigged out as a clown and another had a "real" basketball suit on, a thing that did most toward producing a scare among the fourth classmen. In the first half, which savored of fun from start to finish, the teachers came out with the bigger end of the score in their possession, claiming a count of 12 to 7, just five points to the good. Their credits rapidly diminished in the final period, however, when they laid their joking aside and resorted to basketball alone and it was not long before the mighty army of seniors rushed in to turn the trick had accomplished their end and passed the school room kings. Each of the sixteen Seniors just got started, or warmed up, when he was yanked out to make room for another aspirant who had an account he thought he would take an opportunity to square up with the "profs" and was given his chance of seven minutes in which to do his worst.

Individual starring cropped out at times but every member of either team did his utmost to bring home the victory, especially the Seniors, who were out to secure revenge against the teachers who administered such a decisive walloping to the graduating class last year, and they got their dessert, good and plenty. The "profs" were in the running at all times and in many ways and positions, but failed to stop the school boys when they once got under full sail.

The score:

SENIORS.

	G.	F.	P.
Grisley, f.	0	1	1
Jenkins, f.	0	0	0
Foster, f.	0	0	0
Coughlin, f.	0	0	0
Carty, c.	0	0	0
Good, c.	0	0	0
Dennison, g.	1	0	2
McKay, g.	0	0	0
Woodhull, f.	2	0	4
Heron, f.	2	0	4
Goldsmith, f.	2	0	4
Sattels, c.	1	0	2
Brynarski, g.	1	0	2
Henderson, g.	2	0	4
	11	1	23

FACULTY.

	G.	F.	P.
Evans, f.	0	0	0
Wriston, f.	1	0	2
Hauck, c.	0	0	0
Best, g.	3	0	6
Hubbard, g.	1	0	2
Beers, g.	1	0	2
Bostwick, g.	1	0	2
	7	0	14

Referee, Benjamin Evans; timer, Cantor; scorer, Mann.

Score by periods:

Seniors	7	16—23
Faculty	12	2—14

"MAC" SAYS

P. H. S. Seniors beat the faculty! And they did it with a little to spare at that. The contest was one of the mirth provoking kind, a feature that is so characteristic of these annual games.

North Plainfield High School was the first of the two interscholastic league combatants to break the rest spell after that gruelling struggle on Saengerbund court last Saturday afternoon. The boroughites went to Westfield yesterday.

The N. P. H. S. coach is a firm believer in hard work and his team will probably be kept right on edge on frequent doses of this tonic.

Manager Hetfield, of the Y. M. C. A. Ajax, and Manager Leighs, of Hope Chapel, were seen inspecting the Saengerbund Hall court last night. Various reasons have been advocated for their frequent visits to the scene of the third game. They might be watching for a warm spell to melt the ice on the borough court. Then roller skates would have to be substituted for the frozen water variety.

Only two more days remain until that Ajax-Hope Chapel series is decided. Wonder who will take home the silver mug?

Tomorrow night the second game of the State feminine championship will be decided on Saengerbund Hall court.

Watch this page for Jack Martin's article on the national game in Saturday's issue. Jack throws out some excellent advice and inside knowledge.

Nothing has been heard from Manager Brodziak, of the Scotch Plains Parish House quintets, in regard to his Saturday night bill, but it is understood that the 'Plains court will not be used this week-end.

Bowling is taking a prominent place in local sporting circles this year. There are teams of all calibres and some star pinners have cropped out during the present season.

At Westfield last night, a number of bowling enthusiasts had pins set up in the middle of the main street, practising toppling them over. Although witnesses saw no very high scores chalked up they had to admit that the bowlers were getting in a little extra practise.

Ashley Burner, the star guard of the N. P. H. S. basketball team, was severely injured at Westfield last night in the boroughites' game with the Mt. Ararat representatives. He had the misfortune to push his arm through a pane of glass and cut the limb from the wrist to the elbow.

A number of Plainfield High School athletes will probably enter the Rutgers College interscholastic meet to be held May 31. Last year the local school was one of the point winners with Franklin Newell in the high jump.

N. P. H. S. PLAYERS WON AT WESTFIELD

Score Their Second Defeat of the Season Over the High School Five.

Accompanied by a large delegation of rooters, the North Plainfield High School basketeers went to Westfield yesterday afternoon to engage in a court battle with the representatives of the Mt. Ararat High School. The boroughites exhibited their same sterling article of basketball that they put up against Plainfield last Saturday and walked away with a 40 to 27 victory.

The condition of the court which was enclosed by a net and the position of one of the goals greatly handicapped the visitors but their speedy team work and accurate shooting ability while in possession of the good goal overcame this difficulty. Burner and Pearsall suffered severe lacerations when they ran through a pane of glass on one side of the gym, and Pearsall, who is captain of the Westfield team, was forced to retire.

The score:

N. P. H. S.

	G.	F.	P.
Taylor, f	3	0	6
Van Mater, f	4	0	8
Love, c	3	0	6
Dunning, c	4	0	8
Townley, g	2	0	4
Burner, g	4	0	8
	20	0	40

W. H. S.

	G.	F.	P.
Allegar, f	5	0	10
Pearsall, f	1	2	4
Foster, f	0	0	0
Traynor, c	2	1	5
Sisserson, g	0	0	0
Taylor, g	4	0	4
	12	3	27

Referee, Martin.

SWEDISH SECRETARY ON ACTION IN THORPE CASE

James E. Sullivan, secretary of the American Committee for the Olympic Games, yesterday received a reply from the Swedish Olympic Games Committee in regard to the Jim Thorpe case, the details of which were transmitted to Sweden by Mr. Sullivan as soon as it became known that Thorpe was ineligible to represent the United States in the recent games at Stockholm. The Swedish Committee will take up the matter for full consideration at its next meeting.

In a personal letter to Mr. Sullivan from Kristian Hollstrom, secretary of the Olympic Committee, the latter takes occasion to commend the Amateur Athletic Union for its prompt action in the Thorpe case, and adds the wish that other nations will be as prompt whenever a similar case comes up.

FITCH WINNER OF FRESHMAN EVENT

Defeated Parvin, of Princeton, in the Standing Hop, Step and Jump.

Nineteen members of the Y. M. C. A. High School freshmen gym class strove for honors in the standing hop, step and jump at the association yesterday afternoon, Fitch coming out on top of the heap with a spring of twenty-one feet, nine inches. Parvin, of Princeton, was second with twenty-five feet, five inches, and Clay next with twenty feet, four inches.

The records made were as follows:

Name.	Team.	Dist.
Fitch, Harvard		21 9
Parvin, Princeton		20 5
Clay		20 4
Wheelan, Pennsylvania		20
Monford, Yale		19 10
Brownlee, Yale		19 7
Clawson, Yale		19 3
Stevens, Princeton		18 11
Stringham, Harvard		18 4
Whitford, Harvard		17 10
Crone, Harvard		17 10
Giddes, Pennsylvania		17 6
Hummel, Pennsylvania		17 5
Force, Princeton		17 4
Willett, Yale		16 8
Hall, Princeton		16 7
Nash, Pennsylvania		16 2
Kinney, Princeton		16
Williams		11 9

KING ONCE MORE IS AHEAD AT THE FINISH

He Annexes Another Victory in the Weekly Athletic Program at Y. M. C. A.

King was once more the winner of the weekly athletic event in the Y. M. C. A. junior department Indian league yesterday afternoon when he jumped a distance of nineteen feet in the standing hop, step and jump. Blimm came in for close second honors jumping eighteen feet, seven inches and Keller was third just one inch behind the runner up. Sixteen contestants took part in the event and all of the league teams had a goodly representation present.

The records made were as follows:

King, Iroquois	19
Blimm, Iroquois	18.7
Keller, Wawayanda	18.6
Angerbauer, Iroquois	18.6
Pierson, Ohama	18.4
Hunt, Sioux	18.2
Tomlinson, Sioux	18
Smith, A., Wawayanda	17.4
Letson, Sioux	17
Ross, Omaha	15.7
Poling, Iroquois	15.5
Babcock, Wawayanda	15.4
Leek, Sioux	14.2
Sutphen, Sioux	14
Krinch, Omaha	12.10
Windham, Iroquois	12.10

FIVE COLLEGE LEAGUERS CONTEST STANDING JUMP

A quintet of college leaguers had things all to themselves at the Y. M. C. A. yesterday afternoon jumping for places in the standing hop, step and jump event. McDowell nosed out the other four, jumping twenty-one feet eight inches, while Krausse had to do twenty feet five inches to get a hold on the second berth.

The records made:

Mc Dowell, Howard	21.8
Krausse, Harvard	20.5
Ball, Pennsylvania	19.7
Stover, Harvard	16.4
Walter, Yale	15.3

BASKETBALL TITLES IN WEEK END GAMES

Two Important Contests Due to Be Played at Saengerbund Friday & Saturday.

Two games of basketball, one girls and one boys, will be decided during the coming two days on the Saengerbund Hall court and each of the contests is due to decide a championship and both will probably evoke more than passing notice. Tomorrow night the Nonpareil girls' quintet, of this city, will meet the Trenton Y. W. C. A. maidens in the second contest for the New Jersey feminine basketball title. The initial contest was played at the Capitol City and resulted in a two point win for the Trentonians and in the event of their annexing the second contest the title will become theirs, but if the locals win tomorrow night a third contest will be necessary.

Saturday night on the same court, the Hope chapel and Y. M. C. A. Ajax will meet in the third and deciding game of their series to decide the winner of the Ritz loving cup offered for competition between these two fast male teams. The game will probably be a hot one from every point of view as the court on which the contest is scheduled to be played is a neutral one, neither team having played a game on it, and the respective contenders represent two of the most evenly matched aggregations in this city.

HUNTING AND FISHING

The Legislature takes a rest until March 10 and meanwhile there will be a few more bills drawn for presentation at that time. While there will be several changes in the laws there will be very few that will injure the sports of hunting and fishing.

There will be a strict administration of the life preserver law with small boat owners this year. Extra inspectors are to be assigned to this work and they will cover all motorboat ports in the country.

Many fishermen are now getting in their supply of hooks and sinkers for the coming season. An early season is expected and better selections can be made when the stock in the stores are new than by waiting until the fishing season is upon us.

The Senate appointed a committee yesterday to visit the State game farm at Forked River today and report to that body at the next session as to the result of the trip. The committee appointed by President Fielder was Senators Colgate, Lew, Edge and Reed. The object of the trip is to gather information regarding some of the proposed improvements contemplated. Incidentally the Senators will go out on the bay and try their skill at shooting wild geese.

The bill to permit the killing of starling was defeated in the Senate yesterday. But two votes were in favor of the bill while seventeen were recorded against it, notwithstanding that it had passed the Assembly. One of the arguments against the bill was that it would permit boys and reckless gunners to roam around the country shooting everything under the pretense that they are shooting starling. The Audubon Society also protested against the bill as a destructive measure and when the announcement was made by one of the Senators that the society had appealed to him to vote against the bill it brought others to the same way of thinking. Senator Colgate described the bill before the vote was taken.

The Dawn of a New Store Next Saturday

The Department Store of Elizabeth

Reliable in Every Way

NEXT SATURDAY WILL BE THE DAY WHEN THE DEPARTMENT STORE OF ELIZABETH WILL THROW OPEN ITS DOORS, AND THE PUBLIC WILL GAIN AN INSIGHT TO ONE OF THE MOST MODERN AND BEST-EQUIPPED STORES IN THE COUNTRY.

HOW ENTHUSIASTIC YOU WILL WAX OVER IT! HOW PROUD YOU WILL BE OF IT! YOU SIMPLY CANNOT HELP BEING THRILLED WITH ITS MAJESTIC BEAUTY, ITS WONDROUS STOCKS TO CHOOSE FROM, AND ITS MANY CONVENIENCES. SHOPPING HERE WILL BE A PLEASURE INSTEAD OF A BURDEN.

IT TAKES WORK, NERVE, ENTHUSIASM AND A LARGE AMOUNT OF CAPITAL TO ERECT AND MAINTAIN A STORE OF SUCH GREATNESS. BUT WE **DID** AND **DO** "BELIEVE IN ELIZABETH," WITH ITS GATEWAY TO THE EAST AND WEST, WITH ITS RAPID GROWING POPULATION, WITH ITS VAST INDUSTRIES AND BEAUTIFUL STREETS; AND NO PERSON COULD CHANGE OUR THOUGHT THAT A CITY OF SUCH SIZE WITH ITS GREAT POSSIBILITIES COULD FAIL TO SUPPORT A STORE OF THIS KIND.

AND IN RETURN WE ARE GIVING ELIZABETH AND UNION COUNTY A STORE ITS PEOPLE WILL BE PROUD OF. EVERYTHING THAT IS NEW AND DEPENDABLE WILL BE SOLD HERE, AND AS ONLY THE MOST REASONABLE PRICES WILL BE ASKED, YOU CANNOT HELP LIKING AND SUPPORTING THE **DEPARTMENT STORE OF ELIZABETH.**

NEXT SATURDAY WILL BE THE OPENING DAY. SPREAD THE NEWS AMONG YOUR FRIENDS. IT'S THE DAWN OF THE FIRST **REAL** DEPARTMENT STORE IN THE CITY, AND WE WOULD LIKE TO HAVE YOU WITH US.

Our Club Plan

Furniture, household needs and sewing machines may be bought here on our Household Club Plan.

GOERKE-KIRCH CO.

Broad and West Jersey Sts., Elizabeth, N. J.

'Phone Elizabeth 2300

and not only will the order be filled by expert shoppers, but the article will be delivered in the shortest possible time.

MEMBERS OF MADERO FAMILY AND SLAIN PRESIDENT'S SECRETARY WHO WAS PUT TO DEATH.

ERNESTO MADERO, WHO ESCAPED ON BOARD A CUBAN GUNBOAT WITH HIS FAMILY

LEFT TO RIGHT, MISS ANGELA MADERO MRS. F. I. MADERO, SR AND MISS MERCEDES MADERO

© BY THE PICTORIAL NEWS CO.

JUAN SANCHEZ AZCONA © AMERICAN PRESS ASSN

Here are pictured Mrs. Francisco I. Madero, Sr., and the Misses Angela and Mercedes Madero, mother and sisters respectively of Francisco I. Madero, Jr., who is believed to be at the bottom of the new revolts in Mexico, which threaten a far greater revolution than that which has just occurred. In the belief that General Huerta, now provisional President, intends to exercise his iron hand policy to the limit, the various members of the Madero family who have not already left Mexico are making hasty flights to other countries. However, the Maderos are determined that sooner or later they shall regain their power and be able at least to avenge the deposed President's death.

Juan Sanchez Azcona, who was secretary to Francisco I. Madero, Sr., it is constant, has been put to death.

BASEBALL NOTES

During the past ten years no less than fifty-three men have managed clubs in the American and National Leagues. Fred Clarke, of the Pirates; Connie Mack, of the Athletics, and John McGraw, of the Giants, are the only managers who are now piloting the same teams which they were leading in 1903. Some of the fifty-three varieties have drifted from one club to another in the same circuit, and have occasionally transferred their operations to the other league. The clubs, the managers and the order of their succession follow:

National League—New York, John McGraw; Pittsburgh, Fred Clarke; Chicago, Frank Selle, Frank Chance, Johnny Evers; Philadelphia, Charley Zimmer, Hugh Duffy, Billy Murray, Charley Dooin; St. Louis, Patsy Donovan, Charley Nichols, Jimmy Burke, John McCloskey, Roger Bresnahan, Miller Huggins; Cincinnati, Joe Kelley, Ned Hanlon, John Ganzel, Clark Griffith, Hank O'Day, Joe Tinker; Brooklyn, Ned Hanlon, Patsy Donovan, Harry Lumley, Bill Dahlen; Boston, Al Buckenberger, Fred Tenney, Joe Kelley, Frank Bowerman, Harry Smith, Fred Lake, Fred Tenny, John Kling, George Stallings.

American League—Philadelphia, Connie Mack; Detroit, Ed Barrows, Bill Armour, George Stallings, Hugh Jennings; Cleveland, Bill Armour, Larry Lajoie, Jim McGuire, George Stovall, George Davis, Joe Birmingham; Boston, Jimmy Collins, Chick Stahl, Bob Unglaub, George Huff, Jim McGuire, Fred Lake, Patsy Donovan, Jake Stahl; Chicago, Clark Griffith, Jimmy Callahan, Fielder Jones, Billy Sullivan, Hugh Duffy, Jimmy Callahan; Washington, Tom Loftus, Jake Stahl, Joe Cantillon, Jim McAleer, Clark Griffith; St. Louis, Jim McAleer, Jack O'Connor, Rhody Wallace, George Stovall; New York, Clark Griffith, Norman Elberfeld, George Stallings, Hal Chase, Harry Wolverton, Frank Chance.

Evansville has dropped out of the Kitty League and will re-enter the Central League the coming season.

The Chicago Cubs will play ten games with various hotel ball teams while the team is training in Florida.

Lew McAllister, "Gabby" Street and Charley Schmidt, three old-time big league back-stops, will work in the Southern League next season.

Del Gainor, of the Detroit Tigers, says that Sam Crawford and others need not worry about playing first base, for he intends to do so himself next season.

Pitcher Otto Hess has signed for his second season with the Boston Nationals. Hess won eight straight games last year and also pitched a no-hit and a 19-inning game.

New York fans are discussing pro and con Hal Chase's ability to play second base. A left-hander covering the keystone position of the infield will be a decided novelty.

Wirt Cannell, the well-known ball player, was recently appointed coach of the Tufts College nine. He formerly played with Boston, Toledo, Toronto, Allentown, Williamsport and Reading.

Jack Egan, former member of Ban Johnsons staff of umpires, is now a jewelry manufacturer at Providence, R. I. Jack claims that he is making more money selling jewelry than he did in baseball.

Back in 4900 a young man joined the Cubs as a pitcher, but was cast adrift. Next week the same young man, who is none other than "Rabbit" Bresnahan, will rejoin the Cubs as the highest salaried catcher in baseball.

Manager Dick Smith, of the Scranton New York State League team, is strong for Three-I players, the league in which he was formerly a manager. He recently purchased Shortstop Hill and Outfielder Donahue from the Quincy Club.

—Press Wants show many chances for advancement.

THE PLAINFIELD THEATRE

William A. Brady, who can always be relied upon for the best, is sending us "Bought and Paid For" by George Broadhurst, recognized in the theatrical world as the most interesting work from this author's pen. It seems to be alike a man's play and a woman's play, appealing with pretty nearly equal force to both sexes. Most women believe that they would do as Virginia Stafford does when her millionaire husband comes home over-charged with champagne and forces his caresses upon her. On the other hand, most men think that while in Robert Stafford's place they would never submit to flat dictation on the point of swearing off champagne forever. Thus there is something for most married couples (and some intending marriage) to discuss over the supper table after the performance, and discussion is good for the mind. The play has been one of the pronounced successes of the past two seasons. It is being brought here by a company which everywhere this season has been greeted by big houses and given great pleasure. "Bought and Paid For" will appear at the Plainfield theatre, Saturday afternoon and evening.

There is no more famous big game sportsman in America today than Paul J. Rainey, a young man of wealth, who conquered the animals of the Far North before venturing into the African jungle. Mr. Rainey equipped the costly expedition, and with J. C. Hemment, an expert photographer, who had previously accompanied him on a trip to the Arctic, and two big hunters, penetrated the heart of the Nairobi country—the wildest in all Africa—for the purpose of photographing the wild beasts in their native haunts. The thrilling and educational pictures taken on the trip will be seen at the Plainfield theatre on Friday afternoon and night, March 7. Prof. Edmund Heller, of the Smithsonian Institute, accompanied this expedition to preserve specimens, and to direct the trap-setting when it was found desirable to capture the wild animals alive, and Dr. M. E. Johnstone, of Lexington, Ky., was also of the party. The proceeds will go toward the million dollar endowment fund for Smith College.

The Volunteer Bible Class of the Park Avenue Baptist church will hold a sale of home-made cake and candy at Scheuer's grocery store Saturday morning, the purpose being to raise a fund to pay off a certain indebtedness.

PHOTOS MATZEK

LARGE PICTURE FREE!

With one dozen of our 1a Cabinet Photographs we will give free one large (16x20 in.) Platinograph for framing.

CHRISTIAN F. MATZEN

The Photographer.

131 E. Front St. Tel. 367-W

SCHEELEIN'S VARIETY MARKET

31 SOMERSET ST TEL. 1974

Another Merry Christmas.

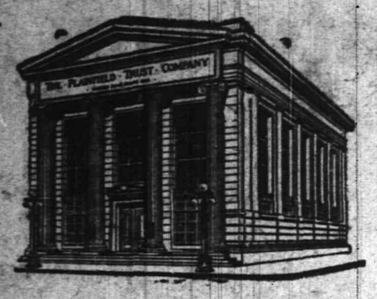

ALREADY THE 1913 CHRISTMAS SAVINGS CLUB

numbers nearly 1,000 more members than the 1912 Club and there still remain two days in which those who desire to take advantage of this easy method of saying money may be enrolled.

Your failure to join the Club now will deprive you of its benefits next Christmas.

Call at this office and let us explain the plan.

THE PLAINFIELD TRUST COMPANY

Co-operative Coal Business

Egg Coal	- - - -	$6.25 per ton
Nut and Stove	- -	6.50 " "
Pea Coal	- - - -	5.00 " "

with 25 cents per ton Discount for cash or payment in 10 days

WHAT IS OUR PROPOSITION?

Business Man---Housewife---It is to YOU that we wish to talk. Our big reduction in the price of coal is not a dream; it is not the wild imagination of business inexperience; it is based on a simple but sound business principle. Low priced Coal is not only a possibility---it is a FACT---it is here to stay---IF YOU---co-operate with us.

Wadley & Goodenough

208 Madison Ave. Tel. 887

READ OUR AD. EACH DAY

SATURDAY IS THE LAST DAY of our FEBRUARY FURNITURE SALE. A host of people have taken advantage of the low prices and this week is your opportunity to economize in your house furnishing expense.

IF YOU ARE NOT SUITED with the Sale Pieces, there is plenty of good Furniture to choose from. We want you to know that you can always save money here even at our regular prices.

WE HAVE SUCCEEDED in gathering together a handsome line of medium priced FURNITURE. This does not mean we have given less attention to quality, but it means we have bought at prices that mean a big saving to our customers.

POWLISON & JONES

149-151 E. Front St. Plainfield, N. J.

4 MOST LIKELY CABINET MEMBER

LOUIS D. BRANDEIS.

Louis D. Brandeis, of Massachusetts s the likely choice of Mr. Wilson fo: lecretary of Commerce and Labor.

AMUSEMENTS.

PROCTOR'S

THE HOME THEATRE

MOTION PICTURES AND VAUDEVILLE

DAILY, MATINEE AND NIGHT AT 2 P. M., 7 P. M., 9 P. M.

NEW PICTURES DAILY

EVERY SHOW GIVEN IN FULL

NEW COMPANIES MONDAY AND THURSDAY

TODAY'S VAUDEVILLE

"THE SUFFRAGETTE JURY" A MUSICAL COMEDY SCREAM WITH 14 PEOPLE

THE FOUR HOWARDS COMEDY SKETCH "THE WRONG MR. CORBETT"

WILSON & AUBREY COMEDY PANTOMIME

BURKE & DE RHONE SINGING AND DANCING

AL EDWARDS BLACKFACE MUSICAL AND PHOTOPLAYS

PAUL RAINEY AFRICAN HUNT MOTION PICTURES

PLAINFIELD THEATRE

Friday, Mar. 7

Matinee at 2:15 P.M.
Prices 25c, 35c, 50c

Evening at 8:15
Prices 25c, 50c, 75c

ORGANIZED 1864

THE FIRST NATIONAL BANK OF PLAINFIELD.

A COMMERCIAL BANK WITH SAVINGS and SAFE DEPOSIT DEPARTMENTS.

FOUR PER CENT. INTEREST PAID ON SAVINGS ACCOUNTS.

Hunt the buyer who wants to buy and the seller who wants to sell through the Press cent-a-word columns, then your deal is two-thirds closed.

No salesmanship is required under these circumstances—and salesmanship costs money—many times the cost of a want ad.

Get that?

ON YOUR WAY

to the station stop and see **Alex. Stills**, the Barber, who has opened an up-to-date shop on Depot Park, near Eastbound Station. Special attention to children. 'Phone 322-J.

IDLE MONEY

For the deposit of funds pending permanent investment, we commend our checking department, where they will earn 3% interest.

For an investment of permanent character that will require no looking after, we suggest an account in our Special Department subject to 4% interest. If a higher rate is desired, we offer gilt edge mortgages on Plainfield property netting from 5%. We suggest an interview.

THE STATE TRUST COMPANY

$100,000.00.

LOOK! LOOK! LOOK!

Get them while they last. Only two more days to have your suits measured at these prices

Range	1	$12.00
Range	2	$15.50
Range	3	$18.50

These suits are values from $25 to $50

THE OUTLET, PREGER BROS.

New Dancing Class

WEDNESDAYS, at 332 EAST FRONT ST.

Children's Class, 3:30 to 5 o'clock; preliminary steps, polite training, waltz, two-step, and many new fancy dances.

Advanced class, 5:00 to 6:30 o'clock; Waltz, two-step, Boston, Spanish Aviation, Harvard Tango, Grapevine Dances, all the latest steps in the new dances.

Adults' class at 8:30 o'clock, all the latest and new Ballroom Dances; also private instruction.

For terms or further particulars address MISS HUNTINGTON.

332 East Front St. Telephone 501-R.

2 6 1mo

EYES

For Tired Eyes and Dull Headaches consult

ROBERTS

EYE SIGHT SPECIALIST

Eyes examined FREE

Eye Glasses $1.50 up

148 East Front St.

SMALLEY BROS.

BUTCHERS
CHOICE MEATS

GAME IN SEASON.
ROASTING AND BROILING CHICKENS A SPECIALTY
BERKSHIRE SAUSAGE (none better).
Orders called for and delivered.
Telephone 88-A.

CARL SILBERT'S JEWELRY STORE

is now located at

255 W. Front St

Opposite Postoffice.

LOOK FOR WHITE STREET CLOCK

RITZ Inc.

BABCOCK BUILDING

CANDIES, ICE CREAM, DAINTY LUNCH

Arrival and Departure of Mails

At Plainfield Postoffice

February 1, 1913.

NEW YORK MAILS. Arrive—5:30, 8:00, 8:40, 11:45 a. m., 1:30, 2:30, 5:00, 5:30, 8:30 p. m., 12 midnight. Close—6:30, 8:00, 9:00, 10:45 a. m., 12 noon, 2:00, 3:50, 5:50, 7:45, 9:00 p. m.

SOMERVILLE AND EASTON. Arrive—8:40, 10:00 a. m., 12:30, 3:15 and 7:00 p. m. Close—6:30, 8:00 a. m., 1:30, 4:30 p. m.

PHILADELPHIA—Direct. Arrive—5:30, 8:00, 9:40, 11:45 a. m., 12:30, 2:30, 7:00 p. m. Close—6:30, 11:30 a. m., 1:30, 7:00, 9:00 p. m.

THROUGH FAST MAIL FOR EAST. Close—12 noon, 2:00, 3:50, 5:50 p. m.

DIRECT THROUGH FAST MAIL FOR WEST. Close—6:30, 11:30 a. m., 1:30 5:00 and 9:00 p. m.

DIRECT SOUTHERN MAILS. Close—6:30 a. m., 1:30, 7:00 and 9:00 p. m.

PENNSYLVANIA. West of Easton. Close—6:30 a. m., 1:30, 5:00, 7:00 p. m.

ELIZABETH—Direct. Arrive—5:30, 8:40 a. m., 12 noon, 2:00, 5:50, 9:00 p. m.

NEWARK—Direct. Arrive—5:30, 8:45 a. m., 1:30, 2:30, 5:30 p. m. Close—6:30, 8:00, 9:00 a. m., 12 noon, 2:00, 3:50, 5:30, 5:50, 9:00 p. m.

WATCHUNG. Arrive—1:00, 6:45 p. m. Close—9:00 a. m., 2:30 p. m.

WARRENVILLE. Arrive—1:00 p. m. Close—9:00 a. m.

SUNDAY MAILS. Office open from 9:30 to 10:30 a. m.
Mail closes at 6:15 p. m.

E. H. BIRD, P. M.

AMUSEMENTS. AMUSEMENTS.

PLAINFIELD THEATRE

MATINEE AND EVENING

SATURDAY, MARCH 1

SATURDAY, MARCH 1—MATINEE AND NIGHT

WILLIAM A. BRADY, Ltd., Presents

"Bought and Paid For"

THE GREATEST PLAY OF THE DAY BY GEORGE BROADHURST

SEATS NOW SELLING

Prices—Mat. 25c, 50c, 75c, $1; Night 25c, 50c, 75c, $1, 1.50

TONIGHT—MOTION PICTURES

3 Shows Daily—2 p. m., 7 p. m. and 9 p. m.

Come any time, stay long as you like. New Pictures Every Day. Photo Plays—Scenic Pictures. Admission PRICE 10c—NO HIGHER.

208 **ROTH & CO.** 802

FRESH FISH

Herring, lb		6c
Fancy Weak Fish, lb		10c
Sea Bass, lb		10c
Fancy Snapper Blues, lb		10c
Green Flounders, lb		10c
Fancy White Fish, lb		12½c
Fresh Cod Fish, steaks or boil, lb		12½c
Canada Smelts, 3 lbs for		25c
Fancy Shad, each	25c	35c
Large Smelts, 2 lb for		25c

Also Spanish Mackerel, Halibut, Salmon, Haddock, Butterfish.

Fancy Eggs, dozen	20c
Light Smoked Finnan Haddie, lb	14c

FURS AT HALF PRICE

We are announcing our sale and beg the people to consider it. The offers which we are making on our goods are such as the public will positively not be able to duplicate at any place or any time. High class goods at prices which you would pay for cheap, inferior articles elsewhere. The reason for our making this sale is plain to everybody, all having felt the warm weather, which results in our being heavily overstocked. It will pay the largest interest on your money to buy now even if you do not expect to get much wear from the garments this winter. The goods will be of use for several seasons as our styles are the latest staple designs and always in style.

COLD STORAGE AND REPAIRING FOR THE SUMMER AT SPECIAL PRICES.

Charles Kurtzman

DR. PERRIS OFFICE BUILDING
PLAINFIELD FUR STORE,
178 EAST FRONT STREET, PLAINFIELD.

Tel. 1935-J. OPEN EVENINGS

TRY A PRESS WANT AD

HERALD IT ABROAD.

If you have property to rent, let it be known. The widest publicity is obtained through the Press classified advs.

PLAINFIELD DAILY PRESS

THE WEATHER.

Cloudy and colder tonight and Saturday.
Max., 44; Min., 34.

Established May 10, 1887. SIXTEEN PAGES PLAINFIELD, NEW JERSEY, FRIDAY, FEBRUARY 28, 1913. SIXTEEN PAGES Two Cents a Copy, $5 a Year.

PENNILESS HE'LL HIKE WITH BRIDE

Couple Married in New Brunswick Yesterday Start on a Five Years' Tramp.

ON A $5,000 WAGER

Hassler Must Be a Vegetarian and Wife a Meat Eater—They Must Register in Every Town and Get Money Without Begging.

New Brunswick, Feb. 28.—Hubert G. A. Hassler, twenty, and Mabel V. Broadie, sixteen, were married here yesterday by the Rev. William W. Knox, pastor of the First Presbyterian church, in the presence of the bride's mother and the pastor's wife. This morning Hassler in khaki and the bride in hiking dress visited Mayor Gaynor at the City Hall, in New York. Having obtained his receipt for a letter addressed to him, they set out on a honeymoon walk that is scheduled to last five years. If they do what they undertake they are promised $5,000 each from the Majestic Athletic Association of Jackson, Miss.

The declared purpose of the contract they hold is a test of the merits of meat and vegetable foods as a basis for physical endurance. Hassler must cling strictly to a vegetable diet, and his wife to a meat diet throughout the trip. Proof that they comply with this condition will be furnished by restaurant slips, which must be filled out wherever they eat. These will be pasted in scrap-books and forwarded to Jackson.

The contract provides that they must register in every town and city through which they pass and obtain a certificate of having done so from some one in authority. They must have a similar certificate from athletic clubs and Y. M. C. A. associations. In every capital they must get a certificate on official paper with the State seal. In Washington they must obtain the signature of the President or his secretary and of one Congressman from each State.

They start out penniless, cannot work for wages, sell anything or beg. The contract permits them to make speeches wherever they like and to accept voluntary contributions, but not to take up collections. They must visit the capital of each State. Hassler will carry a suit case strapped to his back bearing placards in red letters telling the conditions of the test.

Their first official stop will be Hartford, and they will be due back on the steps of the City Hall five years from today.

SERVICE MOTOR CAR CO. PLANT OPEN FOR BUSINESS

The Service Motor Car Company, distributers of Abbott-Detroit, Henderson and American cars, has purchased the stock and fixtures of the C. B. Brokaw Auto Company and is now open for business at 149 East Fourth street, under the management of George R. Morris, founder of the old firm of Morris Auto Company. The company employs an expert staff of mechanics and is prepared to give prompt service to both old and new patrons.

The Service Motor Car Company has a show room at 333 Park avenue, and a branch on Central avenue, Newark. The officers of the company are: President E. A. Craig; vice president, Frederick Harrington; treasurer, George Morris; secretary, L. A. Rogge. The plant at 149 East Fourth street, which has just been acquired by the company, is one of the best equipped in the State.

REGULAR BOARD MEETS.

Elizabeth, Feb. 28.—The small Board of Freeholders met here yesterday considering that a decision of the court would be received regarding the status of the freeholders. There being no decision the board adjourned to meet on March 13.

To Whom It May Concern.

The undersigned wish to give public notice that S. G. Smith, Jr., is no longer in any way connected with the Plainfield Daily Press, and has not been since Saturday, February 8, 1913.

PLAINFIELD PRESS COMPANY.
2 27 3***

Tea and Coffee.

Free demonstration on Saturday, March 1. Everyone welcome. The Directoyu Co., importers, 105 East Front street, Plainfield, N. J., second floor, over Schwed Bros.' ***

—Ritz Saturday special—Chocolate patties, 30c lb. ***

—Abrams' semi-annual sale of shoes and rubbers is now in full swing. See adv. last page. ***

—Order Mrs. Struthers' famous crullers before noon Saturday if you want to be sure of your Sunday supply. Ritz, 'Phone 155. ***

JAMES E. MARTINE IS HIT AS FORGETFUL

Quoted Smoot on Kenyon Bill, Samuel Wilson Insists in Letter.

Whether or not Senator James E. Martine quoted his colleague, Senator Reed Smoot, of Utah, in declining to give his support to the Kenyon bill prohibiting the interstate shipment of liquor, is a question that the New Jersey Senator is engaged with Samuel Wilson, of the State Anti-Saloon League, in a rather caustic controversy.

It seems that Mr. Wilson recently quoted Mr. Martine as having quoted Mr. Smoot to the effect that the passage of the Kenyon bill would be extremely disastrous. Mr. Martine is said to have flatly repudiated the quotation ascribed to him by Mr. Wilson, whereupon the anti-liquor crusader countered with a retort in the form of a letter to Mr. Martine which the writer made public. In the letter Mr. Wilson names three witnesses to the incident that the Senator has repudiated.

FOUR HUNDRED ATE THE TURKEY SUPPER

Warren Chapel Society Realizes a Snug Sum for a Mortgage Fund.

Over 400 people attended the annual supper of the Warren chapel Missionary and Aid Society in the church rooms last night. Covers were laid for 300 people but at 7 o'clock over 400 had purchased tickets and the doors had to be closed and only those holding tickets were admitted after that hour. The affair was conducted for the benefit of the mortgage fund and a tidy sum was realized. In the dining hall the yellow color scheme prevailed, yellow jonquils and yellow candle shades being conspicuous in the artistic decorating plan. Turkey was the most popular dish on the menu.

An entertainment was provided consisting of instrumental and vocal musical selections in which the following took part: Whitney Frazee, cornet; Bert Harold, piano; Arthur Mosher, violin, and Miss Bertha Keller, piano. A feature was the darkey dialect stories told by Mrs. George H. Campbell. Mrs. J. O. McKelvey and Theodore J. Martin composed the general supervising entertainment committee.

These committees were in charge: Reception—Mrs. J. O. McKelvey, Mrs. R. O. Stewart, Mrs. J. H. Snyder, and Joseph W. Gavett; tickets—George Hoagland; coat room—Jacob Kettering, chairman, Theodore Martin and John Schenck; dining room—Mrs. Benjamin Moore, chairman, Mrs. John Green and Mrs. Gibson Smith; fireless cookers—Mrs. J. W. Gavett, chairman, Mrs. A. J. Stiglitz, Mrs. Jacob Kettering, Mrs. Mary Chamberlain, Mrs. Selma Durr and Miss Emma Krugar; refreshments—Mrs. John Higgins, Mrs. George Hoagland, Mrs. John Johnson, Mrs. Frank Burner, Mrs. William Newmiller, Mrs. Charles Herring, Mrs. Peter Seader, Mrs. Mary Fahn, Mrs. M. Goodwin and Miss H. Taylor; cake table—Mrs. William Demarest, chairman, and Miss Francis Bishop; ice cream—Lewis Ely, chairman, and William Bacon, assistants, Robert Green, Theodore Mason, Edward Hadden and Earl Smith.

Those who acted as waitresses were: Mrs. Charles Holstein, Mrs. William Bacon, Mrs. John Schenck, Mrs. Henry Bishop, Mrs. D. Smith, Mrs. M. Cox, Mrs. J. Michell, Mrs. A. Pangborn, Mrs. G. Causbrook, Mrs. J. Cline, Mrs. L. Stites, Mrs. C. Summers, Mrs. E. A. Smith and the Misses I. Wheeler, E. Codington, S. King, M. Kohler, T. Mattox, M. McKain, M. Stites, J. Bosterle, E. Perry and E. Krugar.

LOCAL SCOUT MASTER WILL SPEAK AT Y. M. C. A. RALLY

C. William Bingeman, boys' secretary of the local Y. M. C. A., has arranged for another one of his weekly rally meetings to be held in the Y. M. C. A. auditorium tomorrow morning. "Scoutcraft" will be the subject of this week's meeting and Charles R. Bostwick, the local scout master and director of Parker Field, will deliver a short talk to the boys on the scout and his habits and a reel of motion pictures will be shown which will probably have something to do with certain phases of the work. The affair is free to boys of this and surrounding cities and all are invited.

—Use Press want advs.

—Fresh fruit strawberry and maple-pecan ice creams at The Ritz Saturday. ***

RETURNED HOME TO FIND TWO INTRUDERS

Mrs. Dalley Refused to Press Complaint When Strange Men Are Arrested.

When Mrs. George Dalley, of 124 North avenue, who had been visiting relatives in Somerville, returned to her home last night, she looked for her door key in its customary hiding place, but she found it gone. Climbing through a rear window, she entered the parlor, where she found two strange men comfortably seated in easy chairs, smoking cigars. They had their shoes off.

The men jumped to their feet as Mrs. Dalley shrieked: "What are you two men doing here?"

"I guess we're in wrong here, Joe," quietly remarked one of the pair. Mrs. Dalley told them she guessed they were and running from the house she summoned Patrolman Daniel J. McDonald. Before the frightened woman, with the policeman, returned to her home, the men had evidently become convinced that there were other places in this world safer than 124 North avenue. They took Mrs. Dalley's door key with them.

Early this morning, however, the two men were arrested while waiting for a train at the North Avenue station and were taken to headquarters. They gave their names as Albert Schaefer and Joseph Emmons, and said they lived in Somerville. Schaefer declared he knew Mrs. Dalley's husband, who is in business in Somerville, and that finding him out when they called to pay him a visit, thought they would wait for him. They handed the key to Mrs. Dalley, who refused to enter a complaint against them, much to the surprise of the police.

NO CAUSE FOR ACTION IN $500 DAMAGE SUIT

Before Judge Walter L. Hetfield, in the District Court yesterday, the trial took place of the suit brought by Stanley Golembowski, of South Second street, against the P. S. C. for $500 damages for injuries he sustained while alighting from a Main Line trolley car between McKinley place and Johnston avenue on Nov. 9. The plaintiff through his counsel, John P. Owens and an interpreter, claimed that the trolley car was started before he could alight, throwing him violently to the ground and injuring him so that he was unable to work for a period of two weeks.

The defense, represented by former Judge Clarence E. Case, brought out the fact that the man himself pulled the bell rope signaling the motorman to stop but the latter continued on as is customary until the next corner was reached and in the meantime Golembowski had tried to get off and had been injured.

The court announced that as Golembowski's injuries were sustained through his own negligence, there was no cause for action.

ITEMS OF INTEREST TO SEVENTH-DAY BAPTISTS

"Paul the Pupil," will be the theme of the discourse at the Seventh-Day Baptist church tomorrow morning at 10:30 o'clock. The children's sermon will have as its subject, "Schools," from the text "Learn of Me." This will be illustrated with sketches in chalk.

At the meeting of the Junior Christian Endeavor Society at 3 o'clock the leader will be Miss Violet Johnston.

The church will celebrate the Lord's Supper at the close of the preaching service, and as a preparation for this service the church covenant and prayer-meeting will be held this evening.

CAKE AND CANDY SALE.

Under the auspices of the Volunteer Bible class of the Park Avenue Baptist church, a cake and candy sale will be held tomorrow morning from 8 until 12 o'clock, in Scheuer & Company's grocery store, in West Front street. A section of the establishment has been obtained for that time. The proceeds will be devoted to the church.

Fourth Anniversary Sale.

All day Saturday, 4 pounds 35c quality coffee and one-half pound 60c quality tea, all for 95c. Money back if not satisfied. The Directoyu Co., importers, 105 East Front street, Plainfield, N. J., second floor over Schwed Bros.' ***

Well, Hardly!

"The goods were cheap enough," he said, "but gosh! I want to say They weren't as cheap as I felt when I sampled 'em next day."

The Geo. O. Stevens coal will never make you feel that way. ***

MAN'S ABSENCE WORRIES WIFE

Says She Has No Idea Where Husband is, But Can't Believe He's a Bigamist.

CASE VERY MYSTERIOUS

Mrs. N. A. Fennimore's Father in Town Again Today — Missing Man's Employer Has Received no Word From Him.

Whether the Frank A. Poling, of Plainfield, whose marriage to Mrs. N. A. Fennimore, a widow of Millington, as announced in the Bernardsville News, is the same Frank A. Poling who is the husband of Mrs. Poling, who lives with eight children at 673 West Fourth street, cannot be absolutely confirmed. The fact remains, however, that on Saturday, February 15, Mrs. Poling's husband left her and her children and she has heard nothing from him since.

Unable to account for the sudden departure of her husband, Mrs. Poling told a reporter today that she can hardly believe that her husband has become a bigamist. Almost heartbroken, she spends much of her time weeping. Her face bears a faraway expression. "The newspaper," she said, "seems to know more of the case than I do. I haven't heard from my husband and I have no idea where he is."

A reporter endeavored to obtain an interview with Charles H. Ames, father of Mrs. Fennimore, at his home in Millington, but his son, the only member of the family at home, said his father had gone to this city. Although an effort was made to locate him here by reporters of the Daily Press, he could not be found. Harry Werner, the West Front street clothier, who employed Mr. Poling, is equally mystified by Poling's strange disappearance. He says he has received no word from his employe.

Although Poling's actions constitute a clear case of desertion, Mrs. Poling has made no complaint to the local authorities. She is evidently living in daily expectancy of receiving some word from her missing spouse, which will clear the mystery of his strange absence.

MANY LIVES LOST IN A HOTEL FIRE

(By Telegraph to The Daily Press.)

Omaha, Feb. 28.—The Dewey Hotel was burned here today and reports as yet unconfirmed say that at least thirty-five persons were burned to death.

The Dewey was a second-class hotel. The fire broke out shortly before daylight and swept through the building with such rapidity that the patrons had little chance to escape. Latest estimates of the dead place the number as between thirty and fifty.

The fire threatened to sweep the entire block in which were situated the hotel and the Woodmen of the World Building. After a hard fight it was brought under control. The hotel was at 13th and Farman streets.

The register of the hotel was destroyed and the work of checking up the list of dead has been difficult. The owners of the hotel say that the place was crowded and that a number of persons well known throughout the State were registered there. J. B. Nold, manager of the hotel, says that seventy-five persons perished. The property loss, it is estimated, will amount to more than $1,000,000.

BIRTHDAY PARTY.

Twelve members of the Y. W. C. A. celebrated their birthdays at a party held in the association's rooms last night and afterwards enjoyed a social program. The rooms were adorned with flags and bunting and the table favors were of red, white and blue. A large birthday cake with a representative number of candles occupied the center of the table. Each one of the young women was required to tell a story which was in some way connected with the life or works of the nation's first President and national songs were rendered.

SERMON ON SCOTS.

Rev. Dr. C. E. Herring, of the First Presbyterian church, will preach Sunday night on "What Scotland has Done for the Religious Life of the World." The members of Clan Mackenzie, Order Scottish Clans, will attend the service in a body. The communion service will be held in the morning.

Miss Elsie Brown, of Jersey City, who has been spending several days here with friends, has returned home.

Miss Eva Terry, of the North Plainfield School, will attend the meeting of the State Association of History Teachers at Trenton tomorrow.

THEY WANT TO BUILD TWO 'MOVIES' HOUSES

Applicants for Permits Appear Before a Councilmanic Committee.

William H. Abbott, who has made plans for the erection of a moving picture theatre on East Front street, and Harry Dreier, repesenting promoters for a similar theatre on West Front street, appeared before the laws and ordinances committee of the Common Council, last night, to press their plans for permission to build amusement houses. Councilmen Francis J. Blatz and Frederic E. Mygatt were the only two members of the committee present.

There was an informal discussion of plans and the proposition to present a supplement to the building code allowing the building of the moving picture theatres, but nothing was accomplished. It is reported that Mayor Stewart is opposed to increasing the number of such theatres, and the councilmen appear to be guided somewhat by His Honor's position.

Mr. Abbott is willing, he says, to erect a strictly fire-proof structure, asking only one or two concessions. He says that he would make the entrance twenty-five feet, but if Mr. Dreier and his associates are permitted to have an eighteen foot entrance he will ask the same concession. Mr. Abbott's willingness to abide by the twenty-five foot provision, it is said, is proving somewhat of a stumbling block to the other proposition, where an eighteen foot entrance is desired. Both applications will probably be taken up in detail at a full meeting of the Councilmanic committee.

SURPRISED ON FIFTH WEDDING ANNIVERSARY

Mr. and Mrs. Francis J. Blatz, of West Front street, were agreeably surprised by about twenty of their friends last night, who called on the occasion of their fifth anniversary. The affair took the form of a double celebration, it being the third birthday of Francis Blatz, Jr.

Card playing was enjoyed and Mrs. Frederick J. Hughes and Edward Clark entertained with vocal solos. A telephone table was presented by the guests and Mr. Blatz's mother sent a large grandfather's clock as an anniversary present. Prizes were awarded in the card games as follows: Women's prizes—First, Mrs. Hillaire Blatz, and second, Mrs. V. W. Nash, Jr.; men's—first, William Moore; second, Edward Clark, and booby prize, Hillaire Blatz.

SHE DANCED HERSELF INTO MR. FLYNN'S LIFE

While attending a dance in this city about a year ago Michael J. Flynn, of 27 Lexington avenue, Brooklyn, N. Y., enjoyed several steps of terpischore with Miss Pauline Maroner, who lived at 448 West Fourth street. The couple became attached to one another and Mr. Flynn asked Miss Maroner if she would like to dance through life with him. She thought she would.

Securing a marriage license several days ago Mr. Flynn induced Miss Maroner to change her name yesterday to Mrs. Michael J. Flynn. The ceremony was performed by City Judge De Meza in his law offices in Park avenue. William V. Nash, Jr., a local lawyer, and Miss Edith Jahn, Judge De Meza's stenographer, were witnesses. After the ceremony a wedding feast was enjoyed in a local restaurant and the newlyweds left for their home in Brooklyn.

Mr. and Mrs. Flynn are each 23 years old. The bride is the daughter of Mr. and Mrs. Archie Maroner.

The Directoyu Co., Importers,

Has authorized their Plainfield branch to sell 4 pounds 35c quality coffee and ½-pound 60c quality tea (any flavor), all for 95c. Saturday, March 1, only. Money back if not satisfied. The Directoyu Co., importers, 105 East Front street, Plainfield, N. J., second floor, over Schwed Bros.' ***

Auction Sale Continued.

Public sale of household goods of the estate of Alice Teeple, deceased, at 117 North avenue, formerly McVey's restaurant, continued tomorrow, Saturday at 2 p. m.

*** Plainfield Trust Co.

—Press want ads. pay.

—See Abrams' adv. on last page. Big bargains in footwear. ***

—Neuman Bros. will offer for tomorrow's trade a large assortment of choice fruit and fresh vegtables. ***

—For Sale—Two good seasoned horses, been used as a team but will be sold separate; good for light delivery or road use; also fine road wagon, harness, etc.; bargains. Van Winkle, 255 Somerset street. ***

COURT SETS ASIDE DAVIGO'S SENTENCE

Defendant Had Been Convicted of Running a Speak-easy in This City.

Elizabeth, Feb. 28.—Judge Connolly in the Court of Common Pleas, today, set aside the sentence in the case of the City of Plainfield against Louis Davigo, charged and convicted of the illegal sale of liquor, following the argument on Friday last, when the defendant's counsel, J. P. Owens, sought to show that the evidence in the case did not warrant such a severe penalty. Harry C. Runyon, acting corporation counsel, represented the corporation of Plainfield.

Detective Sergeant John J. Flynn, of Plainfield, was the complainant against Davigo, having arrested him on a charge of illegal sale of liquor, the defendant's place being raided as a speak-easy. No doubt this decision on the part of Judge Connolly will have an important bearing on similar cases that may come before City Judge W. G. DeMeza in Plainfield's city court.

DAY OF PRAYER FOR MISSION FEDERATION

The American Indians and Immigration the Subjects for Discussion.

Missionary work among American Indians and immigrants was discussed yesterday afternoon at the Park Avenue Baptist church at a day-of-prayer meeting of the Federation of Women's Home and Foreign Missionary Societies. The topics, "American Indians," and "Immigration," were the topics of Mrs. Charles Force of the Grace M. E. church, and Mrs. Dunning, of the Congregational church, respectively.

Mrs. Force told of the work of Christianizing the Indians and said many of the old chiefs, who were the most treacherous and uncivilized of their race, are today teaching the word of God. The Cherokes, Creek and Seminole, she declared, are making wonderful progress. Mrs. Dunning, speaking on immigration, told of some appalling conditions existing in the crowded foreign sections of large cities especially New York, and gave a graphic description of the work of bettering these conditions.

The definite work of each denomination toward helping the foreigners was told by the following:

Baptist, Mrs. D. M. Runyon; Methodist Episcopal, Mrs. Noah Fake; Dutch Reformed, Mrs. Royal A. Stout; Protestant Episcopal, Mrs. Charles Smith; Congregational, Mrs. Nielcon; Presbyterian, Miss Julia J. Noll; Seventh-Day Baptist, Miss Anna Stillman. Other topics presented were those concerning Frontier and City Work, the Problem of Race by Mrs. Frank Woodruff, of Trinity, and the Problems of Mormonism by Mrs. H. R. Halloway, of the Crescent Avenue church.

Others who took part in the program: Mrs. D. J. Rapalje, of Trinity; Mrs. G. H. Condict, Hope chapel; Mrs. Reuben Knox, First Baptist; Mrs. W. E. Honeyman, Crescent avenue; Mrs. Webster, of the First M. E.; Mrs. J. C. Pierson, of Monroe Avenue; Mrs. G. R. Maguire and Mrs. Compton, of the Park Avenue Baptist church.

DEDICATED NEW ORGAN AT THE SACRED HEART

The opening of the new organ and first benediction service was held at the Church of the Sacred Heart, South Plainfield, last night. Miss Mary O'Connor presided at the organ. The soloists were Miss Justina Smith, of North Plainfield, soprano; Mrs. Alfred Seidel, of this city, contralto, the church choir assisting. This program was given:

Overture, selected, organ; hymn, "O Mother Love," Mrs. Seidel and Miss Smith; Ave Maria, controlto solo; "Heart of Jesus We Are Grateful," choir; address; Ave Verum, soprano solo; interlude, selected, organ.

Benediction of Most Blessed Sacrament; O Salutaris Hostia, Tantum Ergo; divine praisers: Antiphon, Holy God We Praise Thy Name, recessianal, selected, organ.

PLAN STREET IMPROVEMENTS.

The Councilmanic street committee held a meeting last night, but was unable to accomplish much owing to the fact that Mr. Mygatt, the chairman, was engaged for an hour with the committee on laws and ordinances. There was an informal discussion of plans for street improvements, for which ordinances will be introduced later.

RESIDENTS MAY SEEK INJUNCTION

Aroused Over Decision of Board of Health to Reopen 'Dump' on Myrtle Ave.

THEIR PROTESTS VAIN

Herbert Langford Reviews Some Recent History and Says That Householders May Leave That Section.

Despite the protest made by residents living on Compton avenue, Albert street, West Front street and other parts in that vicinity of the West End against the re-opening of the "dump" on Myrtle avenue, E. W. Henck, of Compton avenue, received a letter from Dr. H. D. Corbusier, of the Board of Health, yesterday, informing him that the Board had decided to open the "dump" immediately and that a responsible man would be placed in charge to see that nothing objectionable is unloaded there. This decision has so incensed residents in the neighborhood that they aim to ask for an injunction against the Board of it carries out its plan. A petition was recently presented to the Common Council protesting against a dump on Myrtle avenue and it was referred to the Board of Health.

Among the residents who are aroused is Herbert Langford, of Compton avenue. He is so bitterly opposed to the re-opening of the "dump" that he declares he will leave no stone unturned in preventing what he calls "an outrage" on the citizens living in his neighborhood.

Mr. Langford recalled to a reporter when the "dump" was open three years ago, at the time Mr. Fisk was mayor. It became such a nuisance, he said, that drastic action was necessary. The place was over-run with rats, the refuse was allowed to burn for days at a time and it was necessary to send the fire department to the place to extinguish blazes. Everything was permitted to be dumped there and the stench and odor was such that people could not sit on their porches in the summer time, he added.

It was this condition that resulted in a delegation of citizens going before the Common Council and entering a protest.

In speaking of the matter last night, Mr. Langford said that there is an impression that the filling in is for the purpose of opening Myrtle avenue into the borough, but he claimed this to be only a hoax, the real reason being, he asserted, that speculators are anxious to have the land filled in so that they can dispose of the property.

Mr. Langford said that one of his neighbors has a clause in his lease to the effect that if the "dump" is reopened, he is privileged to cancel the lease, and he has declared that he will do so and remove elsewhere. Mr. Langford added that he will not continue his residence on Compton avenue if the "dump" is opened again and other residents have informed him, he says, that they will change their residence.

STATE'S FIRE CHIEFS TO MEET AT WESTFIELD

Exhibition of Auto Fire Engines to Be a Feature of the Session.

The State Fire Chiefs' Association will hold its semi-annual meeting at Westfield, on Thursday, April 3. This was decided at a meeting yesterday of the executive committee of the association, of which Fire Chief Doane is a member, at Trenton. At that time there will be an exhibition of the Webb and Nott auto pumping engines. There are about 300 fire chiefs in the State and owing to the fact that Westfield is so accessible it is expected that a majority will be present at the meeting. Chief Doane expects to have one of the meetings here in the near future.

The association met last year at Passaic and was largely attended. At the semi-annual meeting plans are discussed for the annual session which is held in Atlantic City in the fall. The Westfield firemen are planning to give the visiting chiefs a royal good time when they visit that town.

LIKE A JUNE DAY.

The thermometer at 1 o'clock this afternoon registered 64 degrees. Robins were shirping. Men discarded their overcoats.

Boarders wanted advertising will bring new faces to your table.

—Neuman Bros. are making a specialty of Indian River grape-fruit, special price by the box. ***

THIS ADVERTISEMENT HAS A VALUE

It rests with you whether or not you take advantage of it. We tell you what we are doing in value giving but if you do not pay attention you loose and you cannot blame us. We more than do our share; now you do yours and come in and see **SATURDAY'S SPECIALS.**

LADIES' COATS

To close out the lots we will on Saturday sell you:
Values up to $9.98 for.....$6.98
Values up to $15.00 for.....$8.98

LADIES' B'L'K THREAD SILK HOSE

Double sole, high spliced heel, lisle garter top; sizes 8½ to 10;
Value $1.00; **SATURDAY 75c.**

MISSES' COTTON HOSE

Black, fine rib, very good quality; sizes 6 to 9½;
Value 19c; **SATURDAY 11c.**

CORSET COVERS

An odd lot of covers; lace or embroidery trimmed; low neck, full gathered fronts; finished with ribbons;
Value 50c; **SATURDAY 29c.**

GRANITE WARE

Saturday we are going to give away some graniteware:

14-qt. Dish Pan, value 39c, for....21c
8-qt. Berlin Kettle, value 65c, for 29c
10-qt. Sauce Pan, value 60c, for..35c
14-qt. Water Pail, value 59c, for..29c
6-qt. Sauce Pan, value 39c, for..19c

NIGHT DRESSES

Made of fine long cloth, low neck and short sleeves; lace and embroidery trimmed;
Values to $2.00; **SATURDAY 98c.**

10c--POPULAR MUSIC--10c

We carry the largest line of popular music in the city.

Daddy Did a Wonderful Thing—Down in Dear Old New Orleans—And Johnny Goes To—Some Boy—Oh, What a Night—At the Gate of the Palace of Dreams—Good Night Nurse—Daddy Has a Sweetheart—Dear Old Rose—I Want to Dance, Dance, Dance—The Girl That I Had in Mind—My Rosary of Dreams—After all That I've Been to You—Levee Lou—I Need You Dearie, Deed I Do—After Vespers—Last Night Was the End of the World—When I Lost You—Then I'll Stop Loving You—Alabama Dreams—Here Comes My Daddy Now—Beautiful Doll Good Bye.

UNIVERSAL PILLOW CASE TUBING

This tubing is 42 inches wide and this brand needs no introduction;
Value 18c; **SATURDAY 12½c Yard.**
45-inch, value 20c; **SATURDAY 15c yard.**

TURKISH TOWELS

Unbleached, made with fringed ends, size 18x36. This is a very fine towel;
Value 10c; **SATURDAY 7c.**

LADIES' SHIRT WAISTS

Made of lawn; high and low neck; short and long sleeve; all lace or embroidery trimmed; some very attractive patterns;
Value $1.25; **SATURDAY 98c.**

BASEMENT

Table Tumblers—White glass, thin blown—several patterns;
Value 59c; **SATURDAY 39c.**

Toilet Paper—High grade; 1,000 sheet rolls; value 35c;
SATURDAY 7 rolls 25c.

U. S. Cleanser—Cleans, scours and polishes; large cans; value 40c;
SATURDAY 8 cans 25c.

A. E. FORCE & COMPANY

"THE WHITE STORE"

We Give S.H. Green Trading Stamps

WILSON'S IDEA OF HUMAN LIBERTY

A Chapter In His Book "The New Freedom."

HE URGES PERFECT HARMONY

President Elect Gives His Profession of Faith on Big Subject—Says Politics Must Be Made Occupation In Which Honest Men Can Take Satisfaction. Tells What Freedom Consists Of.

Copyright by Doubleday, Page & Co.

One of the strangest chapters in Woodrow Wilson's new book, "The New Freedom," is that on liberty. It is as follows:

What is liberty?

I have long had an image in my mind of what constitutes liberty. Suppose that I were building a great piece of powerful machinery, and suppose that I should so awkwardly and unskillfully assemble the parts of it that every time one part tried to move it would be interfered with by the others, and the whole thing would buckle up and be checked. Liberty for the several parts would consist in the best possible assembling and adjustment of them all, would it not? If you want the great piston of the engine to run with absolute freedom give it absolutely perfect alignment and adjustment with the other parts of the machine so that it is free, not because it is let alone or isolated, but because it has been associated most skillfully and carefully with the other parts of the great structure.

What is liberty? You say of the locomotive that it runs free. What do you mean? You mean that its parts are so assembled and adjusted that friction is reduced to a minimum and that it has perfect adjustment. We say of a boat skimming the water with light foot, "How free she runs!" when we mean how perfectly she is adjusted to the force of the wind, how perfectly she obeys the great breath out of the heavens that fills her sails. Throw her head up into the wind and see how she will halt and stagger, how every sheet will shiver and her whole frame be shaken, how instantly she is "in irons," in the expressive phrase of the sea. She is free only when you have let her fall off again and have recovered once more her nice adjustment to the forces she must obey and cannot defy.

Human Freedom.

Human freedom consists in perfect adjustments of human interests and human activities and human energies.

We have got to make politics a thing in which an honest man can take his part with satisfaction, because he knows that his opinion will count as much as the next man's and that the boss and the interests have been dethroned. Business we have got to untrammel, abolishing tariff favors and railroad discrimination and credit dekals and all forms of unjust handicaps against the little man. Industry we have got to humanize, not through the trusts, but through the direct action of law guaranteeing protection against dangers and compensation for injuries, guaranteeing sanitary conditions, proper hours, the right to organize, and all the other things which the conscience of the country demands as the workman's right. We have got to cheer and inspirit our people with the sure prospects of social justice and due reward, with the vision of the open gates of opportunity for all. We have got to set the energy and the initiative of this great people absolutely free, so that the future of America will be greater than the past, so that the pride of America will grow with achievement, so that America will know as she advances from generation to generation that each brood of her sons is greater and more enlightened than that which preceded it, know that she is fulfilling the promise that she has made to mankind.

Purpose of Democracy.

Such is the vision of some of us who now come to assist in its realization. For we Democrats would not have endured this long burden of exile if we had not seen a vision. We could have traded; we could have got into the game; we could have surrendered and made terms; we could have played the role of patrons to the men who wanted to dominate the interests of the country—and here and there gentlemen who pretended to be of us did make those arrangements. They couldn't stand privation. You never can stand it unless you have within you some imperishable food upon which to sustain life and courage, the food of those visions of the spirit where a table is set before us laden with palatable fruits, the fruits of hope, the fruits of imagination, those invisible things of the spirit which are the only things upon which we can sustain ourselves through this weary world without fainting. We have carried in our minds, after you had thought you had obscured and blurred them, the ideals of those men who first set their foot upon America, those little bands who came to make a foothold in the wilderness because the great teeming nations that they had left behind them had forgotten what human liberty was—liberty of thought, liberty of religion, liberty of residence, liberty of action.

Since their day the meaning of liberty has deepened. But it has not ceased to be a fundamental demand of the human spirit.

A few lines of To Let advertising will stop all anxiety about it.

Situation Wanted advertising will open a new prospect for you!

FOR STATE CARE FOR DEFECTIVES

Dr. M. P. E. Groszmann Says That Such an Institution is Necessary Now.

Newark, Feb. 28.—A plea for a State institution for the care of defectives, similar to the Home for the Feeble-minded, at Vineland, which is privately conducted but assisted by State funds was made before the Men's Club of the Forest Hill Presbyterian church by Dr. M. P. E. Groszmann, of North Plainfield. His topic was "Defectives."

Dr. Groszmann assured his hearers that backward school children were not necessarily feeble-minded. He declared that sometimes they make the smartest people. The State law which says a pupil who is three years behind his grade must go in a special class is not a good one, he asserted.

"Under this law," he continued, "our future President, Governor Wilson, would have been in one of these kind of classes, because at the age of nine he could not read."

Children suffering from headaches, toothaches and other sickness are always backward, the speaker stated, and it is a fact that twenty per cent. of the school children suffer from headaches. Backward children were more often in need of a doctor than anything else, the doctor declared. He also said that the school teachers were often the cause of the backward scholar, adding that there were more than 500,000 teachers in the country and many of them were not "born teachers."

"Proper habits," according to the doctor, will do more than anything else to make bright boys and girls.

"A child who habitually speaks the truth at five will be an honest business man at thirty," he asserted. "The vast majority of our backward school children will make good future citizens under proper leadership."

WILLIAM MATTIS' FUNERAL.

The funeral service of William Mattis, a retired contractor who ended his life by his own hand by inhaling gas on Wednesday because of despondency and financial reverses, will be held at the home of his niece, Mrs. James D. Anderson, 412 New street, tomorrow afternoon at 1:30 o'clock. Rev. C. L. Goodrich, pastor of the Congregational church, will officiate. Interment will be made in the Somerville cemetery.

—Use Press want ads.

STYLE

SR

RELIABILITY.

Mix Your Money With Common Sense

A dollar can't spend itself.

Without the common sense behind it to detect value it could never realize its full one hundred cents.

Mix your money with common sense so that you can get the most for it.

Coming to Rothberg's for Clothing and Furnishing fixings is common sense—anything else is a deliberate attempt to waste your cents.

Sooner or later every man must join the vast army who have already taken advantage of the saving. You had better come in sooner and gain the money that you'll lose if you come in later.

Suits $10, $12, $15, $18 and $20

ROTHBERG'S

"Most Things Men Wear."

214 W. FRONT STREET.

Next Door to Proctor's

PLAINFIELD'S NEIGHBORS

Dunellen & Vicinity

Miss Eliza Taylor, of Lincoln avenue, is spending a week with her uncle, J. C. Ames, of Hackensack.

A number of local basketball enthusiasts will witness the game between the Ajax team, of the Plainfield Y. M. C. A., and Hope Chapel at Saengerbund Hall tomorrow night, when these two teams meet for the championship of Plainfield.

Clarence Voorhees, the North avenue butcher, has completed the improvements that he has been making in his shop the past week.

Paul Bunnell, of Mountain View terrace, and Russell Runyon, of Front street, have returned home from a short trip to Bridgeport and Boston.

Miss Isabella Schnieper, of Dunellen avenue, has returned home from a visit with friends in Elizabeth.

Willard Apgar, of Lincoln avenue, who broke his right wrist about two months ago while at work at the Muhlenberg Hospital, was able to take his arm out of the sling this week.

Herbert Pierce recently purchased the plant of the New Market Coal and Grain Company from Hiram Scandell, of that place. Possession was taken this week.

Peter Benson, of Columbia street, has been assisting Walter G. Runyon, the undertaker, during the absence of his son, Russell Runyon.

The play, "A Regiment of Two," by the Crescent Tennis Club, in the chapel of the Presbyterian church for the benefit of the Free Public Library was given last night before a large and enthusiastic gathering of people. The performances will be repeated tonight and tomorrow night.

Plains & Fanwood.

The final rehearsal preparatory to tonight's entertainment in the Parish House was held last night. Mrs. Frank B. Urner had those who are to take part out in full costume and those who witnessed the dress rehearsal predict an enthusiastic reception by the audience for the young player-folk.

The basketball game scheduled last night between the Parish House second team and the Mohawk A. C. five was cancelled because of the arrangements in the gymnasium for tonight's entertainment.

The Y. M. A. basketball team, of Bound Brook, and the B. A. C. five, of Westfield, will be the guests tomorrow night of the Parish House first and second basketball teams, respectively.

Miss Teresa Louis, of Montague avenue, who has been detained at her home with illness for some time, has fully recovered.

Rev. Dr. H. K. Carroll, pastor of the Methodist church, conducted the cottage prayer meeting last night at the home of Mrs. H. Longcore, in Front street.

Arthur Johnston, who has been visiting friends in the borough, returned to his home in Newark, yesterday.

Mr. and Mrs. Bertrand O'Neil, of New York, are visiting friends in town.

Marsh's Pond today is entirely free from ice and it now looks as if skating will be impossible again this season.

Many local feminine basketball players are planning to go to North Plainfield tonight and witness the game for the State feminine championship, to be staged in Saengerbund Hall, Somerset street, between the Nonpareil five, of Plainfield, and the quintet representing the Y. W. C. A., of Trenton.

Warrenville.

Miss Margaret Faulkner, of Mt. Horeb, entertained Mrs. Alfred Jennings and Miss Kathryn Reed, of Fairview Farm, Warrenville, on Thursday.

Miss Edyth Cooper had for her guest on Tuesday Miss Lottie Burnett, of Mt. Bethel.

William Drake, of Plainfield, who is a convalescent from a recent illness, is staying at Hill Top Farm.

Peter Dougherty, of Elizabeth, was a guest of the Jr. O. U. A. M. at its meeting on Wednesday night at which were also present councils from Liberty Corner, Martinsville, New Providence and Plainfield.

The next meeting of the Coontown Congregational church Ladies' Aid Society will be held at the home of Mrs. W. Howard Toms, of Basswood Lawn.

The next business meeting of the Epworth League of the Mt. Horeb church will be held at the home of Richard Faulkner, of Part Hill Farm.

Bound Brook.

Rev. Robert W. Trembath, rector of Christ Episcopal church, of Trenton, was the Lenten preacher at St. Paul's Episcopal church last night.

Mrs. James C. Courter, of Fairfield, is spending a few days with Mr. and Mrs. Wilbur G. Voorhees, of Beechwood Heights.

Mrs. J. R. Hoff has been entertaining Nathan Seals, of Flemington.

The Bound Brook Business Men's Association has elected these trustees: George O. Smalley, Frank R. Cooley, James Cusick, Fred J. Pettengill and A. H. Tiedemann. Finance committee, C. Fred LaRue and Howard L. Moore. Elwood Thorne and Jacob Byer are the committee to secure a club room.

—Unproductive realty is realty that is not advertised in Press Wants.

Somerville.

George White has returned from Baltimore, where he was called by the death of his mother. He has now received word that a nephew and niece are not expected to live.

Augustus Thomas has returned from a trip to Palm Beach, Florida.

Mrs. E. A. Weeks has gone to Bermuda.

William H. Cawley, Jr., and Chester A. Cawley have returned from a month's trip to Panama.

Joseph L. Keeler, M. D., and his wife, both of whom are connected with one of the Methodist missions in Northern China, will visit Dr. and Mrs. Francis McCanaughy next week.

BLAUVELT TO ANSWER TO TWO MORE CHARGES

Bradford Blauvelt, the seventeen-year-old chauffeur who on Saturday, Feb. 22, was sentenced to 30 days in the Somerset county jail by Justice of the Peace Hughes, at Watchung, on charges of violating the automobile law on Wednesday, Feb. 13, when it is alleged he caused two accidents on the Warrenville road injuring five persons, will be arraigned tomorrow night before the same magistrate, on a charge of assault preferred by Mr. and Mrs. Charles Drummond, of Springdale. They were the first victims of Blauvelt's reckless driving on the night when he collided into two vehicles. Seven-year-old Helen Drummond, who was with her parents at the time, was thrown out and badly injured.

Blauvelt has appealed his jail sentence and is out on bail in amount of $500 furnished by Mrs. Emma Johnson, of 108 Central avenue, with whom he makes his home.

The chauffeur will be arraigned tomorrow morning before City Judge De Meza in the local court, on charges preferred by his employer, Andrew McCardell. The owner of the machine claims his employe took the car without his permission to go joyriding, which is in violation of the automobile laws.

CHRISTIAN FIELD.

A preparatory service to the Communion service and reception of new members to be held in the Netherwood Reformed church Sunday morning will be held in the church tonight at 8 o'clock. The subject of the discourse will be "The Heavenly Guest." Following the service the board of elders will meet.

In the future the Sunday-school sessions at the All Souls' church will be held at 10 o'clock on Sunday mornings. The morning service will be held at 11 o'clock and adult classes at 12 o'clock noon.

Rev. Arthur E. Wilson, pastor of All Souls' church, will preach on Sunday morning on the topic "The Purpose of Life."

The Volunteer Bible class of the Park Avenue Baptist church will hold a sale of home-made cake and candy at Scheuer's grocery store tomorrow morning.

The Sacrament of the Lord's Supper will be administered at Trinity Reformed church Sunday morning, followed by a public reception of members and adult baptism.

The monthly communion service will be held at the First Baptist church Sunday morning, with reception of members.

The choir of the First Baptist church is rehearsing for a musical Lenten service to be given Thursday night before Easter. The choir will sing "The Crucifixion."

Mrs. Arthur Van Cleef and children, of Grant avenue, who have been visiting relatives at East Millstone, have returned.

Mr. and Mrs. Charles Staats, of Brooklyn, have returned home after spending the past week here with relatives.

Mr. and Mrs. Bertram Stanley Rockwell, of New York, formerly of this city, are parents of a son born on February 19. The little fellow has been named William Stanley Rockwell.

Miss Clara King, of Duer street, has fully recovered from a severe attack of the mumps.

Scene from "Bought and Paid For," at Plainfield theatre, Tomorrow, Mat. and Night.

Arrival and Departure of Mails

At Plainfield Postoffice

February 28, 1913.

NEW YORK MAILS. Arrive—5:30, 8:00, 8:40, 11:45 a. m., 1:30, 2:30, 5:00, 5:20, 8:30 p. m., 12 midnight. Close—6:50, 8:00, 9:00, 10:45 a. m., 12 noon, 2:00, 3:50, 5:50, 7:45, 9:00 p. m.

SOMERVILLE AND EASTON. Arrive—8:40, 10:00 a. m., 12:30, 3:15 and 7:00 p. m. Close—6:30, 8:00 a. m., 1:50, 4:30 p. m.

PHILADELPHIA—Direct. Arrive—5:30, 8:00, 9:00, 11:45 a. m., 12:30, 2:30, 7:00 p. m. Close—6:30, 11:30 a. m., 1:50, 7:00, 9:00 p. m.

THROUGH FAST MAIL FOR EAST. Close—12 noon, 2:00, 3:50, 5:50 p. m.

DIRECT THROUGH FAST MAIL FOR WEST. Close—6:30, 11:30 a. m., 1:30, 5:00 and 9:00 p. m.

DIRECT SOUTHERN MAILS. Close—6:30 a. m., 1:30, 7:00 and 9:00 p. m.

PENNSYLVANIA. West of Easton. Close—6:30 a. m., 1:30, 5:00, 7:00 p. m.

ELIZABETH—Direct. Arrive—5:30, 8:40 a. m., 1:30, 2:00, 5:30 p. m. Close—8:00, 9:00 a. m., 12 noon, 2:00, 5:50, 9:00 p. m.

NEWARK—Direct. Arrive—5:30, 8:45 a. m., 1:30, 2:30, 5:30 p. m. Close—6:30, 8:00, 9:00 a. m., 12 noon, 2:00, 3:50, 5:30, 5:50, 9:00 p. m.

WATCHUNG. Arrive—1:00, 6:45 p. m. Close—9:00 a. m., 2:30 p. m.

WARRENVILLE. Arrive—1:00 p. m. Close—9:00 a. m.

SUNDAY MAILS. Office open from 9:30 to 10:30 a. m.
Mail closes at 6:15 p. m.

E. H. BIRD, P. M.

—Advertise in the Daily Press.

Tomorrow---Saturday Sees a Rousing Wind-up to the Most Successful White Sale

Tomorrow you will be assured of many bargains throughout the store, as all remaining specials have been augmented and in some instances still further reduced.

GOWNS AND COMBINATIONS; $1.98 REGULAR PRICE; NOW $1.59.

A group of splendidly made garments, dainty in design and finish, and trimmed with both lace and embroidery in the prettiest of patterns. One of the best values in the White Sale at.....$1.59 garment

DRAWERS; 50c IS REGULAR PRICE, NOW 39c.

These are made of a very good quality material in both open and closed styles. They are correctly cut and trimmed with pretty embroideries; also a very strong value at 39c

HUCK TOWELS; A 10c VALUE AT 7c.

This is a splendid quality towel, extra good size and weight and one which you would pay at the least 10c for elsewhere; special 7c ea. Limit of one dozen.

FRUIT OF THE LOOM. 7c YARD.

Out of that quantity of mill cuts originally offered you at 8c; the longer lengths have been picked out, that's why, to clean up what remains we reduce them to a yard 7c

CORDED MADRAS; WHITE SALE PRICE 11c.

Full yard wide in corded and striped effects, black, blue and lavender stripes on white grounds; very suitable for waists, shirts, etc., and worth 15c, but priced at 11c

$1.00 UNDERSKIRTS; WHITE SALE PRICE 79c.

Made of a splendid quality material, embroidery trimmed or lace trimmed in several very handsome styles. An exceptionally good value at the regular price; White Sale Price is.....79c

59c NIGHT GOWNS. WHITE SALE PRICE 45c.

Another one of the extra strong values from the White Sale; well made garments in both low and medium necks and sleeves—embroidery trimmed and regular sizes; White Sale Price 45c

YOU CAN GET ONE OF THESE PORTRAIT ENLARGEMENTS FREE

Worthy indeed is the desire to preserve in some artistic way the features and form of a friend or loved one. So the idea of producing a positively permanent portrait, one that will depict in life-like distinctness the original, has developed into our new art invention—THE OVAL CONVEXED PORTRAIT.

It is made from the original photo and is enlarged to 11x14 inches, finished by the most skilled of artists and is far superior to anything heretofore produced. These portraits are guaranteed never to fade. TO SECURE ONE obtain a coupon at the counter. When you have made your purchases take your duplicate sales checks and this coupon to the portrait counter and the latter will be punched with the amount of your purchases. When your purchases amount to $3.00 bring your punched coupon together with the photo to be enlarged to our Portrait Department and we will make, without cost to you, a beautiful Oval Portrait. This Portrait is yours absolutely free of charge. Your photo will be returned in perfect condition and you are NOT COMPELLED to buy a frame.

Dr. N. C. Sears, Expert Optician Free Consultation

More For Your Money at— **Tepper's** PLAINFIELD, NEW JERSEY

You can get Your Riker Reliable Toilet Articles Here Now.

BRIDGE TO CONNECT MANHATTAN AND JERSEY

Washington, Feb. 28.—Congressional approval for the renewed project of building a bridge across the Hudson River, between New York and New Jersey, is likely to be given before the adjournment of the present session of Congress.

The scheme for a Hudson River bridge has been talked of for many years. An act authorizing the organization of the North River Bridge Company, approving the building of such a bridge and aproaches, and designating the structure as a military and post road, was passed by Congress in 1890.

A bill reported favorably by the House Committee on Interstate Commerce, in April of last year, is on the House calendar, and is likely to be passed within a few days.

Congressman Scully, of New Jersey, said today that he expected to see the bridge bill passed and become a law before next Tuesday, or if not, at any early date in the proceedings of the new Congress. The bill passed the Senate a year ago, and now needs only the House's agreement and the President's approval to become law.

The pending bill extends the time for building the bridge for ten years, on condition that it is to be begun within three years after the passage of the act. Drawings and plans for the structure, which were once approved by the Secretary of War, are to be re-submitted before construction is begun. The bill also reserves to the States of New York and New Jersey the free and unrestricted right to erect other bridges between the States at any time they desire to do so.

JR. O. U. A. M. FAIR.

The degree team of Franklin Council, No. 41, appeared in full uniform at the fair being held by the degree teams of Franklin and Somerset Councils last night. In spite of the bad weather last night's crowd of fairgoers equalled the poorest gathering of the week. Tonight Somerset Council will take charge of the affair and tomorrow night the grand finale will be held.

PROF. SPEATH TO LECTURE.

Owing to serious illness, Prof. Winchester will be unable to lecture before the Monday Afternoon Club, March 3, and the club has secured Prof. J. Duncan Spaeth, of Princeton University, to fill that date, by giving a lecture on "Robert Burns." Prof. Spaeth gave three lectures before the club last season.

The law of self-interest makes the advertisement of your people important to every possible buyer of it!

4TH ANNIVERSARY SALE

FREE!

TEA AND COFFEE

FRIDAY EVENING, FEBRUARY 28, AND SATURDAY, MARCH 1, ONLY

SPECIAL OFFER TO INTRODUCE OUR GOODS

4 Pounds 35c Quality **COFFEE**

and ½ Pound 60c Quality **TEA**

Any Flavor

ALL FOR 95c

All Goods Guaranteed or Money Refunded

THE DIRECTOYU COMPANY

Importers and Retailers of Teas and Coffees

105 East Front St., Plainfield, N. J. 2d floor

Over Schwed Bros. Clothing Store

EXTRA SPECIAL 6 Rolls Toilet Paper 25c

Scheuer's Bargains

COMB HONEY Dark or Light, Box 21c

FOR THURSDAY, FRIDAY and SATURDAY

Scheuer's Best XXXX Minnesota Patent Flour, 24½ lb bag 72c, per Barrel $5.69

New Laid Jersey Eggs Guaranteed Strictly Fresh **doz. 29c** **25 lb Bag Granulated Sugar** With Grocery Orders **$1.23**

Borden's Eagle Brand Condensed 2 cans 25c	Heinz Catsup 25c kind a bottle 21c	Queen Olives 10c kind a bottle 8c	Blue Tip Matches 12 5c boxes 37c	Grand Ma's Borax Soap Powder 4-lb box 12c	Imported Sardines Packed in Olive Oil 20c kind 16c
Fancy Table Raisins 1-lb packages a package 10c	Extra Fancy California Peaches 3-lb can 15c	Standard Pack Pears large can 10c	Shredded Wheat Biscuit a package 11c	Hecker's Cream Oat Meal, 10c size, 3 packages 25c	Cream Corn Starch 10c size, pkg. 8c
Fancy N. Y. State Potatoes, large basket 45c; barrel $2.50	Bertrand Freres French Oil 1-quart can .....74c 2-quart can ....$1.59 1-gallon can....$2.89	National Biscuit Co. Uneeda Biscuit a package 4c	Old Dutch Cleanser Chases Dirt 10c size 3 cans 25c	Swift's Pride Laundry Soap 10 cakes 32c	Octagon Laundry Soap 10 cakes 43c
Rolled Oats Fresh and Sweet 6 lbs for 21c	White or Yellow Corn Meal 6 pounds for 20c	Fresh Wheat Farina 6c lb; 4 lbs for 22c	Graham or Rye Flour 6 pounds 20c	New Loose Hominy 4c lb; 3 pounds 10c	Columbia River Pink Salmon 9c can, 3 cans 25c

Empress Asparagus, 18c can; dozen $2.00
Delmonte Asparagus, 23c can; dozen $2.70
Varick June Peas, 11c can, doz.$1.30
Telephone Peas, 15c can, doz...$1.65
Fancy Cut Beets, a can.....12c
Premier Okoa, large can, No. 3..15c
Prunes, very fancy, 3 lbs.....25c
Peaches, extra fancy, 3 lbs.....25c
Raisins, fancy seeded, 3 pkgs....25c

Maine Style Corn, 3 for 25c, doz..95c
Blue Label Corn, 10c can, doz..$1.10
Extra Sifted Peas, 15c can, doz..$1.65
New Spinach, 2 cans 25c, doz...$1.45
Gallon can N. Y. State Apples, can 25c
Gallon can Fancy Spinach.....35c
Silver Prunes, fancy, 2 lbs.....25c
Loose Muscatel Raisins, a lb.....10c
Apricots, very fancy, a lb.....17c
Warwick Limas, 16c can, doz...$1.80
Ceres Limas, 12c can, doz.....$1.30

French Peas, 2 cans 25c, doz....$1.45
Fancy Cut String Beans, 12c can dozen $1.30
Standard Pack No. 3 Tomatoes, 10c can, dozen $1.10
Fancy N. Y. State Succotash, can.10c
California Pitted Cherries, a lb...33c
New Layer Figs, a lb.....15c
Extra Fancy Santa Clara Prunes, 2 lbs for 25c

LENTIL SPECIALS.

Salt Mackerel, 5c each, 6 for.....25c
Salt Mackerel, large, 10c, 3 for...25c
Smoked Bloaters, 2 for.....5c
Fancy Tag Bloaters, each.....5c
Bismark Herring, jar.....23c
Fancy Red Salmon, can.....17c
Herring in Boullion, can.....9c
Beardsley's Shredded Cod, pkg...9c
Burnham's Clam Chowder, large can 17c
Gorton's Codfish, 1-lb bricks....16c

CHEESE SPECIALTIES.

Full Cream Cheese, a lb.....22c
Imported Swiss Cheese, a lb.....38c
Imported Roquefort Cheese, a lb..45c
Best Muenster Cheese, a lb.....24c
Best Limburger, a lb.....24c
Philadelphia Cream Cheese, each..9c
Shefford Snappy Cheese, each.....9c
Pim Olive Cheese in jars, each....13c
Neufchatel Cheese, each.....4c
Welsh Rabbitt Cheese, each.....9c

CANNED FRUITS.

Famous Hunt Bros. Peaches, can..23c
Famous Hunt Bros. Pears, can...23c
Famous Hunt Bros. Cherries, can.23c
Hawaiian Pineapple, large can...23c
Fancy San Bernardo Peaches, can 19c
Canned Strawberries, can.....18c
Canned Blueberries, can.....18c
Apricots, very fancy, a can.....17c
Delmonte Egg Plums, can.....17c
Hawaiian Crushed Pineapple, No. 2 can; can 15c

ROSENBAUM'S BAZAAR

115-117 W. Front Street opp. Somerset Street

Special for Saturady—W. B. long Corsets; regular $1 value at 75c

Special — 45-inch Embroidery Flouncing 59c

We Are Ready for Spring Business

And we welcome you to see our unusual display of new Spring Styles in Cloaks, Suits and Millinery. In fact every department in the store is being stocked with new seasonable merchandise which is arriving daily.

Specials for Saturday

ADVANCED STYLES IN SPRING MILLINERY.

Tailored Hats for immediate wear, in all the new colors and fabrics; your choice in any color for 2.49

NEW MIDDIE BLOUSES.

Made of heavy white linon, with fast color sailor collar and fancy pocket; sizes from 8 to 18; special 98c

FRENCH DRESSES.

Beautiful styles, neatly trimmed with lace or embroidery; sizes from 2 to 6; values up to $3.98; special for Saturday. 2.49

Some more fancy Wash Dresses, new styles, sizes from 6 to 14; values up to $1.50; special 98c

SPECIALS IN SILK HOSE

Ladies' Hose, made of pure silk, with high spliced heel in black, tan and white, value 50c; special 25c

BABIES' WHITE DRESSES.

Dainty new patterns, trimmed with lace and fine embroidery; values up to $1.50; special..... 98c

BASEMENT SPECIALS.

15c Ladies' Hose.....11c
50c Aviation Caps.....98c
10c Children's Garters...7c
25c Ladies' Hose Supporters 19c
10c Crepe Toilet Paper, 4 rolls for 25c
50c House Waists.....39c
$1.25 House Dresses....98c

LOOK! LOOK! LOOK!

Get them while they last. Last day to have your suits measured at these prices

Range - - - 1 - - - $12.00
Range - - - 2 - - - $15.50
Range - - - 3 - - - $18.50

These suits are values from $25 to $50

500 pair of Sample Trousers on Sale Tomorrow at $1.98, value $2.50 to $4

THE OUTLET, FREGER BROS.

Plainfield Daily Press

Published Daily except Sunday, by the PLAINFIELD PRESS COMPANY, 105 North Avenue.

Entered at the Plainfield, N. J., Post-office as Second Class Mail Matter.

Leslie R. Pett and Ralph L. Morrow, Editors and Managers.

TELEPHONE PLAINFIELD 1200. Private Branch Exchange connecting all departments.

Two cents a copy. Ten cents a week. $5.00 a year in advance. Delivered by carrier or by mail. No extra charge for papers mailed to points in the U. S. and Canada.

If any subscriber failing to receive a single issue will confer a favor by notifying the business office.

Advertising rates mailed on application. Copy for change of Advertisements to ensure change for same day must be at the office by 9:00 a. m.

FEBRUARY 28 IN HISTORY.

1797—Mary Lyon, founder of the first woman's college in America, born in Buckland, Mass. Died in South Hadley, Mass., March 5, 1849.

1827—Charter granted for the Baltimore and Ohio Railroad.

1856—Lord Canning appointed Governor General of India.

1861—Territorial government established in Colorado.

1863—The "Montauk" destroyed the Confederate war steamer "Nashville" in the Ogeechee River, Georgia.

1869—Alphonse de Lamartine, French poet and statesman, died. Born in 1792.

1871—Congress set apart the Yellowstone Valley as a national park.

1874—Marshal Serrano declared president of the Republic of Spain.

1912—Eladio Victoria inaugurated president of Santo Domingo.

Plainfield, N. J., February 28, 1913.

PRESIDENT WILSON.

Woodrow Wilson's resignation as Governor will take effect tomorrow noon and James F. Fielder will be sworn in as the Governor of this State. Governor Wilson will, on the following Tuesday, be inducted into the office of President of the United States, being the first citizen of this State to hold that great office since the adoption of our Constitution in 1787. This is a great event for our people. He will be the first Democratic President since Grover Cleveland turned the office over to William McKinley in 1897, and when he is inducted into office an entire change in the political control of the nation will take place and the Democratic party will come into full power.

The Congress of the United States, it has been announced, will be called in session on April 1 next and we shall see the Democratic party enter upon its new duties. The first thing which will probably engage their attention will be the readjustment and revision of the tariff. This will be looked forward to with great interest and much concern by the business men of the nation. If it shall be radical, no one can predict the consequences. If it shall be reasonable, no harm will be done. That there is a strong sentiment for a reduction of the present high tariff duties is unquestioned.

The Progressive and Democratic parties have declared for a downward revision of the tariff. The Payne-Aldrich Bill adopted in 1908 at the special session of that year, was never popular and has never been deemed to be a fulfillment of the promises made to the people by the Republican party, and the attitude of President Taft in connection with that bill had much to do with his downfall and failure as President of the United States.

President Wilson is not a radical. It is not believed that he will sanction any violent action on the part of Congress. He will counsel moderation and wisdom in tariff legislation. Much is expected of the new President. He faces a difficult situation. He is entitled to the support and confidence of all the people and if he shall exhibit the same character of statesmanship in his new office that has characterized his course as Governor of New Jersey, he may confidently anticipate public approval.

That he is a strong man intellectually, that his purposes are high and his patriotism unquestioned is the practically unanimous belief of the American people, and if he shall in his public career as President prove, as we have no doubt he will, that this belief of the people is well founded, he will close his term in the high esteem of his fellow citizens.

The first issue of the Plainfield Daily Press Literary Magazine will be issued in connection with this paper tomorrow and on every first Saturday in the month thereafter. Subscribers who fail to find the magazine enclosed in their copy of the newspaper tomorrow are kindly requested to promptly notify the office. The magazine is a superb one, unsurpassed by any issued by the biggest newspapers in the country, and we feel sure that all our readers will welcome it.

Each succeeding week, the editorial columns of the Plainfield Press are in charge of some representative Plainfielder who is free to express his own views in his own way on any subject or subjects he may choose to discuss. The contributing editor for tomorrow's issue will be A. V. D. Honeyman, editor of the New Jersey Law Journal, a retired newspaper editor and proprietor and a traveler of note.

MEXICAN FEDERALS BATTLE WITH REBELS

(By Telegraph to The Daily Press.)

Mexico City, Feb. 28.—Gen. Hidalgo with 1,500 men and two batteries of artillery gave battle today to 2,000 rebels under Alberto Fuentes at Aguascalientes. Heavy fighting in the streets is going on there. Hidalgo's men, according to reports received here today, attacked the city at sunrise, bombarding the rebel positions with field and machine guns.

Although the rebels outnumbered the government forces, the latter drove the rebels from their outposts. the federals then entered the city taking refuge in various buildings.

CELEBRATES AT 100 YEARS.

Mrs. Anna E. Rutan, second cousin of Commodore Perry, celebrated the one hundredth anniversary of her birth yesterday at the home of her daughter, Mrs. G. Edwin Pinchet, in Newton. The aged woman was surrounded by twenty-three of her descendants, representing five generations. Mrs. Rutan was born in Vernon, Sussex county, February 27, 1813.

PLEA FOR KINDNESS TO CHILDREN MADE IN PLAY.

"A Good Little Devil" Has Remarkable Speech For Little Ones.

In David Belasco's production of "A Good Little Devil" in New York there is one remarkable speech which Ernest Truex, in his fine performance of Charles Maclaine, delivers with such tenderness that all the big people in the audience go through the "business of swallowing bumps." The "good little devil" is starved and beaten by his cruel ogress of an aunt. Finally he steps out over the footlights and speaks direct to the audience this plea for the child:

"Mothers, fathers, everybody, do not be unkind. We are children for such a little while. Love is very fragile, children very small. Can't you hear the cry that is raised in all the land, the cry of those who are scolded without reason, without justice? Ah, do not be unkind! The cry is in the palace, in the village, in the hovel. Listen! Can't you hear it? I am no longer Charles, no longer a child in a fairy play. I am all children—all children who are wounded and hurt, whose lonely hearts are broken by punishment and neglect.

"All the children in the world have asked me to speak for them tonight. And all the grown up children, too; the men who have failed, who are too weak, too dumb with sorrow, to speak for themselves; all the bewildered, the neglected, the terrified, the forgotten—all have have asked me to speak for them tonight. I am no longer Charles—I am just a little boy laying bare his heart to try to make you understand.

"You may punish little children with severity and hatred, but never so will you win them to be good. No. The hands that are holding these old world weapons are growing feebler and feebler every day. They are dying, they are dying, they are dead, and love is coming into the hearts of men."

Mme. Rostand and her son, Maurice, are the authors of "A Good Little Devil," but it seems safe to assert that only a mother could have written such a speech as this.

AMERICAN PRISONERS FREED

Several Men From United States Escape In Exodus From Mexican Prison.

Arrivals recently at Laredo, Tex., from the City of Mexico say that hundreds of the 4,000 convicts who were released from Belem prison by the rebels during the first outbreak joined the Diaz standard.

Besides the 4,000 Mexicans who were confined therein the prison held about twenty-five foreigners.

Among the foreign prisoners who were liberated were George I. Ham, a Canadian, former president of the United States Banking company of the City of Mexico, who was convicted of wrecking that institution and under sentence of twelve years. Others were Robert Crump, an American and former president of the Federal bank, which failed a few years ago; Benjamin Wilson, an American, held on demand of the United States government, pending extradition, to answer charges of fraud, which he is alleged to have committed in Oklahoma, and Larry Martin, who shot and killed Dr. Clarke in the City of Mexico nearly two years ago.

—The domestic workers—cooks, maids, waitresses and other helpers of the household—keep close track of Press Wants.

—Advertise in the Daily Press.

WHAT CONCERNS HIM ALSO CONCERNS YOU

Count Okuma, in a recent communication, declares that "altho Christianity has enrolled less than 200,000 believers in Japan, yet its influence has poured into every realm of Japanese life. The English language and literature, so surcharged with Christian ideas, have exerted a wide and deep influence on Japanese thought. Christianity has affected us not only in such superficial ways as in the legal observance of Sunday, but also in our ideals concerning political institutions, the family and woman's station." He adds that he is "much concerned about the moral education of Japanese youth. Intellectual education by itself has high moral value, but it is not enough."

This is certainly an unbiased tribute to the far-reaching effects of the Christian religion as applied in what may be termed a virgin field. It should make us think deeply and seriously. In our own country men have stood so close to Christian privileges that they have failed to see the entire scope of its great energies. Will the boys and girls of our country be in any better or safer condition with mere intellectual training? Surely the men of our community should see an opportunity and a responsibility to a generation of developing youth in leading them by example to association with the great religious interests of their country. It is a duty that every man owes to society that he should consider seriously and effect upon others of his attitude towards religious concerns. A father should think not only of his own predilection, but of a far deeper responsibility which he owes to the children of his own household. He can certainly help them more from within the Christian than he can outside of the Church. **

FINLEY PRESIDENT OF CLEVELAND MEMORIAL ASSN.

The incorporation of the Grover Cleveland Birthplace Memorial Association met at Caldwell last night and effected an organization by electing the following officers: President, John H. Finley; vice president, Judge W. A. Day; treasurer, Thomas H. Buckner; secretary, William H. Van Wart; executive committee, Messrs. Finley, Day, Buckner and Van Wart and Cleveland H. Dodge, Oscar S Straus and Rorbert Lyn Cox.

Arrangements were discussed at the meeting for a fitting celebration to mark the founding of the national memorial to Grover Cleveland at Caldwell on March 18. A fund of $18,000 has already been raised to purchase the old Cleveland home at Caldwell.

ALL ORDERS ARE ISSUED FOR INAUGURATION TRIP

Trenton, Feb. 28.—Final details were completed today by Adjutant General Wilbur F. Sadler and Quarter Master General C. Edward Murray for sending the New Jersey Troops to Washington for the inauguration of Governor Wilson as President. The troops will comprise the Second, Third and Fourth Regiments, the First Troop of Cavalry and the Signal Corps.

It was said in the Adjutant General's office that it will be the finest military representations this State has ever sent anywhere. The three regiments will be recruited to the full peace footing of 68 men and 3 officers to a company. Each regiment will have 12 companies, making over 2,500 in the command. Acting Governor James F. Fielder and his military staff, mounted, will march at the head of the New Jersey Troops in the inaugural procession. The troops will be in command of Acting Brigadier General John A. Mather, of Camden.

NEW YORK AMUSEMENTS

Werba & Luescher have scored a tremendous success with "The Master Mind" at the Harris theatre, in West Forty-second street. That the cast headed by Edmund Breeze has met with a hearty reception is shown by the universal favorable comment of the dramatic critics and as a result seats are selling eight weeks in advance. Matinees are given on Thursdays and Saturdays and at the Thursday matinees popular prices prevail. The Evening Sun says the show is "a gripping play of mystery, love and revenge," while the New York Press refers to it as "a second Raffles." "An emotional ripper admirably acted," is the comment of the Tribune and the Evening Telegram adds that "Nick Carter never did anything quite so wonderful." The World announces that it is "full of thrills," and all the other critics say about the same. The seats are sold out at every performance and it is well to get them in advance.

Those work seekers who expect to find a job through one publication of a want ad are sometimes disappointed—though not always.

Classified advertising will sell that piano for its cash value.

$1.00 Down — Join Our "McDougall" Kitchen Cabinet Club — $1.00 Down

"See the Big Window Display".

Here's Saturday Bargains Worthy the Name

DUST BRUSHES 16c.
All bristle, handled dust brushes; the regular 25c kind.

SILKS AT 22c A YARD.
Fancy striped silks, new goods for spring; 27 inches wide; all the popular colors; worth 39c.

MEN'S HANDKERCHIEFS 19c.
All pure linen hemstitched, narrow border; regular 25c goods.

LADIES' COLLARS 3 FOR 25c.
Fancy Linen embroidered collars; all sizes, many in the lot worth 25c each.

MEN'S SOCKS 29c.
A special lot of silk socks in black and colors; regular 50c quality.

TOWELING 10c A YARD.
All linen crash toweling, bleached with red borders; 17 inches wide; good 12½c values.

SILK PETTICOATS $1.98.
Here's a lot of fine silk messaline and soft taffeta silk petticoats, in black and colors, on which you save at least a $1.00.

CHILDREN'S DRESSES 98c.
A lot of fine white infants' and children's dresses; long and short styles, neatly trimmed; have been used as samples and are slightly mussed; values to $3.00.

THE LAST DAY OF THE BIG SHOE SALE.
WOMEN'S SHOES.
Reg. $3.00 to $4.00 grades for..$2.39
Reg. $3.50 to $4.50 grades for..$2.85
Reg. $4.00 to $6.00 grades for..$3.85
CHILDREN'S BUTTON SHOES.
Worth to Buy Regular $1.50 to $2.00
Sizes 5 to 8, now at.....$1.19
Sizes 8½ to 11, now at.....$1.29
Sizes 11½ to 2, now at.....$1.59

HAIR SWITCHES $1.25.
Real Human Hair, 20-inch stemless switches; beautiful wavy hair; worth regular $2.00.

SALE OF KID GLOVES.
The "Renard," two clasp style, in black, white, tan and gray; regular $1.50 for $1.10
12-Button Long Gloves in black and white; extra value at $1.98
The same quality in 16-button lengths at $2.25

BUST SUPPORTERS 39c.
The famous de Bevoise make, neatly trimmed with embroidery; regular 50c quality; also the regular $1.00 ones for 79c

TOILET PAPER 4 FOR 25c.
Our regular well known brand that sells for 10c each; either roll or flat; full count 1,000 sheets.

RAIN COATS $2.39.
A lot of ladies' tan color rubber surface rain coats; specially priced for Saturday.

SAFETY RAZORS 25c.
Complete with 4 blades; "The Giant Junior," a big bargain; try one, extra blades, 3 for.....10c

SHIRT WAISTS 98c.
A lot of fine lingerie and tailor made waists; they are slightly mussed from handling; waists that sold for $1.50 and $2.00.

FLOUNCING 39c A YARD.
27-inch fine swiss flouncing; the new eyelet work; regular price 59c.

STRIPED POPLIN 19c.
A yard; beautiful mercerized striped poplin, in the new spring colors; 27 inches wide; 25c goods.

REDUSO CORSETS $2.00.
A few left of the regular $3 grade that we had a sale on; not all sizes, however.

ADJUSTABLE COUCHES $4.50.
All iron frame; good springs and covered with green de mattress; the kind that slides; worth regular $6.50.

TOILET SOAP 3 FOR 19c.
Armour's Buttermilk and Borax Toilet Soap; a regular large 10c cake.

FOR 10c A YARD.
A lot of short lengths of fine Curtain Goods and white goods; scrims, madras and swiss; plain and fancy; worth up to 50c a yard.

WOMEN'S SHOES — **Woodhull & Martin Co.** — CHILDREN'S SHOES

THE STORE THAT GIVES YOU 5 PER CENT. PROFIT-SHARING COUPONS.

RECEIVER ORDERS PLANT TO CLOSE INDEFINITELY

The Mitchell-Watchung Silk Company's plant in Chatham street closed last night indefinitely and 150 employes, residents of this city, have been thrown suddenly out of employment, the receiver, H. W. Runyon, of Jersey City, issuing the orders it was reported today. Several meetings of the officers of the company, the creditors and the receiver have been held and it was thought for a time that the financial troubles of the defunct concern could be straightened out. The order in bankruptcy was caused by J. B. Strum, a raw silk importer, of Broome street, New York city. The assets and liabilities are said to be approximately the same, viz.: $180,000.

As told in the Daily Press exclusively the cause of the failure of the silk company is attributed to recent strikes of the employes for more wages.

MR. WILSON'S LAST DAY AS JERSEY'S GOVERNOR

Trenton, Feb. 28.—Governor Wilson practically completed his work as Chief Executive of the State yesterday when he signed 24 bills passed by the Legislature. Following his conference yesterday with Vice President-elect Thomas B. Marshall, of Indiana, and entertaining Mr. Marshall at lunch the Governor returned to the State House, cleared up the work on his desk and then devoted himself to consideration of the legislative measures.

The Governor is not at the State House today but will be here tomorrow to witness the inauguration of Senate President Fielder as his successor at noon tomorrow.

State House Custodian Weseman began today the decoration for the inauguration of Mr. Fielder. The decoration consists entirely of American flags and palms, the latter being banked in front of and on either side of the speaker's desk in the Assembly chamber.

Albert Early, teacher of mathematics in the Borough High School, will attend a conference of the State Association of Science Teachers at Newark tomorrow.

Headquarters for

GIBSON'S RYE

E. C. WESCOTT,
115 East Front Street.

THE STATE TRUST COMPANY.
Real Estate Department.

If you wish to buy, rent or exchange real estate of any description, we can serve you satisfactorily. 2 19 3mos eod

BIG BROADWAY SUCCESS HERE TOMORROW NIGHT

William A. Brady's production of George Broadhurst's best play, "Bought and Paid For," with the original cast, will play at the Plainfield theatre tomorrow afternoon and night. The production is a remarkably strong piece of dramatic construction, straight, forward in its action and in its dialogue, human in its theme and vivid and realistic in its effect.

The company engaged in the presentation is an ideal ensemble; Miss Herne as Virginia and Mr. Millward as Robert Stafford, have the problem or serious portion of the play. To M. Wright, who is the "Jimmy," and Miss Drake, who is the "Fanny," fall the humorous portion. Some of the situations in which they find themselves are serious enough to themselves, while to the audience they are irresistibly funny.

BLACKHANDERS LANDED IN UNION COUNTY JAIL

Joseph Jenoluso and Phillip Caspiglio, tailors, of Monroe street, New York, who sent "black hand" letters to John Capitelli, a wealthy grocer of Westfield, demanding $2,000 under pain of death, were taken this morning to the county jail in Elizabeth. Arrested Wednesday night by County Detectives John Gallatian and Buckley, and questioned by Assistant Prosecutor Walter L. Hetfield, Jr., in the local jail, the men were arraigned yesterday afternoon before Justice of the Peace E. R. Collins, in the Westfield court.

Jenoluso was held in $5,000 bail to await the action of the grand jury on a charge of blackmailing and was held in bonds of $1,000 on a charge of carrying concealed weapons. Caspiglio was also held in the latter amount for the grand jury on the same charge. When arrested both men carried .38 calibre revolvers, fully loaded.

Paul A. Me... of the North Plainfield Public School, goes to Philadelphia tomorrow where he will take part in a conference of English teachers of the National Educational Association.

—Advertise in the Daily Press.

GRACE CHURCH
East Seventh Street

The Rev. Alexander W. MacNab
Canon of St. Albans Cathedral, Toronto

SUNDAY, MARCH 2

At 11 o'clock in the Morning and at 4:30 in the Afternoon

A CORDIAL INVITATION IS EXTENDED TO THE PUBLIC

JOE TUMULTY'S FRIENDS GIVE HIM LOVING CUP

Jersey City, Feb. 28.—On the eve of his departure for Washington, Joseph P. Tumulty, who is to be the secretary to President Wilson, was tendered a banquet Wednesday night at the Waldorf-Astoria Hotel, New York, and as a mark of esteem in which he is held by his friends of the Fifth ward of this city he was presented with a silver loving cup.

Judge John J. Treacy, of the Court of Errors and Appeals, was toastmaster.

For Sale advertising will bring you cash for that unused office furniture. —Press Wants show many chances for advancement

CITY NATIONAL BANK
PLAINFIELD, N.J.
ORGANIZED 1875

A Bank's Usefulness

to the people makes it an institution of value to the community. The City National Bank is ever alert to the interest of depositors and clients and affords facilities and service unexcelled for efficiency. Checking Accounts are cordially invited.

3% Interest on Daily Balances of $500 or more, subject to check

Capital $150,000.00 — Surplus and Profits $290,000.00 (all earned)

CZAR TO CELEBRATE BIRTH OF THE ROMANOFF DYNASTY

Tercentenary of Rule of His House Will Be Elaborately Observed.

The plans for the celebration of the tercentenary of the accession of the Romanoffs to the imperial throne of Russia are practically complete. The government has introduced a bill into the duma for the appropriation of $2212,500 to cover the expenses of the ceremony and to assist the authorities of the smaller cities which will entertain the emperor and his family in the course of the year.

The actual anniversary, March 6, will be celebrated at St. Petersburg. The trip to Kostroma, where the imperial crown was tendered to Michale, the first Romanoff emperor of Moscow, where he ascended the throne of Vladimir, and also the voyage to other towns associated with the early history of Russia, have been postponed until the end of May, when the weather will be more favorable.

These towns, although capitals of Muscovite principalities, are so behind the age that the tour of the emperor will at once involve some actual discomforts and give him an opportunity of coming into close contact with his unprogressive subjects. The monasteries and churches in some instances are so small that it will be necessary to import priests and vessels for the sacred services.

PLANS POLE DASH IN 'PLANE.

Captain Amundsen Will Try to Use Machine in Arctic.

Captain Roald Amundsen made public in Chicago recently his first definite statement concerning his projected north pole trip. He said:

"From San Francisco the Fram will sail north, heading for Bering strait, and in the breakup of the ice beyond there next spring will push in as far to the drifting ice fields as possible. When we can get no farther we shall establish ourselves, protect the ship by building an ice wall high around it and settle down for our five years of drifting.

"We shall be equipped with a high power wireless plant, and with the peculiar arctic adaptability to the etheric vibration we can doubtless maintain communications with the United States government stations in Alaska for some time, possibly two years.

"Should the drift not carry us directly to the pole," added the explorer, "it would be a great disappointment, but to guard against this I plan to take an aeroplane along if some aviator will volunteer to make the final dash to the north pole with me. I shall never be happy until the Norwegian flag has been placed at both poles. And I am relying on an aeroplane to take it there, for the Fram has only one chance in a thousand to strike the exact spot."

EGG DIET LAYS UP ATHLETE.

Runner of University of Pennsylvania Is Made Ill by Food Test.

Jim Bodley, University of Pennsylvania middle distance runner, is one of the students in the medical department who recently submitted to a severe test in order to prove that a man could subsist on an egg diet exclusively. As a result Bodley was laid up and could not run on Penn's two mile relay team at the Columbia indoor meet in New York.

Bodley had to go four days without eating. Hot water was the only nourishment during this period, but he reported daily for work on the track. At the end of the four days the men daily ate a dozen eggs for six days. Nothing but eggs were allowed, not even salt.

After the second dozen Bodley became ill, and the other day he collapsed in the classroom and was taken to the hospital.

BACHELOR REARS CHILDREN.

Aged New Jersey Man Has Brought Up Twenty-six Adopted Little Ones.

After raising twenty-six children, all of whom have become successful, Joseph Hinchman, a bachelor, eighty-eight years old, of Merchantville, N. J., is recovering from the first illness of his life. Hinchman adopted all the children when they were infants.

A plentiful diet of fat salt pork is the food recommended by the old farmer, and each of the foster children was fed liberally with this meat. At the age of twenty-one the children were cast on their own resources regardless of their success on the farm. From all their earnings their foster father deducted the expenses of board and clothing and placed the balance in the bank until they became of age.

None of the children lives on the farm now.

INVENTS DYNAMITE PLANE.

Flies Without Aviator and Drops Bombs.

"I have invented an aeroplane that will fly in a direct line without an aviator and devices by which bombs can be dropped from it at any indicated time after the start," said Harry N. Atwood, Boston aviator, recently. "It will travel 100 miles or more and could drop its bombs over a besieged city or hostile fleet. The aeroplane itself will be built of dynamite and guncotton, so that when it has discharged its cargo it will fall to the earth and explode, destroying the engine."

Atwood said his torpedo plane will be ten feet wide and, with cargo, will weigh about thirty pounds. Atwood says Secretary Meyer of the Navy department has approved his plans.

A few lines of To Let advertising will bring the tenant you ought to have had before.
—Use Press want ads.

"I don't know much about music but I know what I like"

That's the case with most of us! The trouble is, we don't get enough of the particular kind we like. But if you and every member of your household were accomplished musicians you'd all have all of the music you love best. For instance:

Father likes—
Silver Threads Among the Gold
Last Rose of Summer
Love's Old Sweet Song
Old Hundred
Mighty Like a Rose
Ben Bolt
Swanee River
Old Oaken Bucket
Schubert's Serenade
and all the dear old "live-forever" tunes.

Mother likes—
MacDowell's Wild Rose
Chopin's Nocturnes
The Blue Danube
Berceuse from Jocelyn
Grieg's To the Spring
and everything of that sweet and gentle character.

Mary likes—
The Rosary
Tosti's Goodbye
Grieg's Butterfly
Dvorak's Humoreske
Prologue from Pagliacci
Celeste Aida
The Schumann Etudes
The Liszt Rhapsodies
Brahm's Hungarian Dances
and Oh! Oh! Delphine—
deep in the "classical" but tempered by the best of the popular.

Helen likes—
Narcissus
Mendelssohn's Spring Song
Hearts and Flowers
Pinafore
Henry VIII Dances
and all those compositions in which pure, gentle melody is dominant.

George likes—
Any Place the Old Flag Flies
Oh, You Beautiful Doll
She's My Daisy
When that Midnight Choo-Choo Leaves for Alabam'
and everything of the Cohan, Lauder, Bert Williams, Irving Berlin nature that is not more than two months old.

Jerry likes—
Marching Through Georgia
Stars and Stripes Forever
Dixie
The Soldiers' Chorus
Sousa
George Rosey
and everything that goes with a swing and a whoop and a bang.

But you *are* accomplished musicians—every one of you—heart and soul and *all but fingers.* And the eighty-eight "fingers of air" in

The Pianola Player-piano

enable you to play as though your ten fingers were the most talented fingers in the world. The Pianola Player-piano puts the world of music within your easy reach. You can make your own kind of music and *all* of it.

The *Pleasure* the Pianola Brings

It isn't only the joy of *having* this world of music which the Pianola Player-piano brings to each of you—it is also the even greater pleasure of *making it yourself.*

Never say again, "If I could only play"—

You *can* play. With the Pianola Player-piano you have at your fingers' ends a repertoire such as no one of the great pianists possesses. You have a mastery of the Sustaining Pedal such as only a master commands. In the Themodist you have the facility for bringing out the air of the composition above the harmony. And in the wonderful Metrostyle you have absolute control of phrasing and expression.

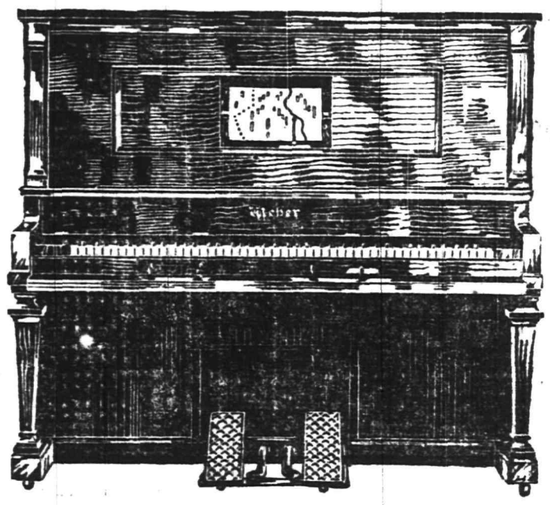

The *Treasure* the Pianola Brings

But the desire, the yearning for music which the Pianola Player-piano fills is only the first of its advantages.

The culture, the taste, the breadth of vision, the education, the enthusiasm which familiarity with great and good music will bring to your sons and daughters is the greatest and most permanent advantage which the Pianola Player-piano gives—and which nothing else can supply.

Come to Aeolian Hall to be sure that it is a *genuine* Pianola Player-piano that you select—for only in the genuine Pianola can you have the exclusive expression devices which will bring *you* the kind of music played in the way *you, yourself,* wish to play it.

Player-pianos sold in other stores are not "Pianola" Player-pianos. ***Remember this.***

You pay no more to have the Pianolas' advantages—and, further, the Pianola Player-piano you choose, whether at the lowest price or the highest, is the very best *piano,* that price will buy—chosen from such instruments as the Steinway, Stroud, Stuyvesant, Steck, Wheelock and famous Weber.

Genuine Pianola Player-pianos range in price from $550 upward. An investment as low as $25.00 will put a Pianola Player-piano in your home to enjoy now—the balance to be paid on convenient monthly instalments.

THE AEOLIAN COMPANY

The Largest Manufacturers of Musical Instruments in the World

Aeolian Hall, West 42nd Street New York, Between 5th & 6th Avenues

FUNERAL OF R. V. CADMUS.

The funeral service of Rutgers V. Cadmus was held at 2:30 o'clock yesterday afternoon at the late home on Greenbrook road. Rev. Dr. C. E. Herring, pastor of the First Presbyterian church, of which Mr. Cadmus was a member and trustee, officiated. The burial was in Hillside cemetery and the pall-bearers were Isaac Stites, of Dunellen; George White, William Shotwell, A. V. Searing, Sr., Charles H. Stahl and John W Burroughs, of this city.

NEW SHOE STORE.

Thomas L. Bebout, of this city, but lately of New York, Chicago and Milwaukee, and William J. Monaghan, of New York, but formerly with Morris Abrams, of this city, have leased the Weinberger building of the S. S. Kresge Company for a term of years. The two young men will open a high class custom shoe store in the building about March 19. For a number of years Bebout has been employed by the Waldorf Shoe Company in the local store of the company. Monaghan, for several years, was connected with Morris Abrams' shoe store and for the past two years has had charge of one of his brother's stores in New York city.

LODGE ANNIVERSARY.

Camp Washington, No. 98, P. O. S. of A., of Dunellen, celebrated its sixth anniversary last night with a program of both vocal and instrumental music, a general social time and dancing. Miss Matilda Muller presided at the piano and several of the lodge members sang songs and gave monologues. The committee consisted of Edward Krinnic, chairman, Peter Benson, Clarence Voorhees, Melvin Fritts, William Shively and C. M. Ryno.

CO. K IN REVIEW.

Company K participated in the drill and review of the First Battalion, Second Regiment, held in Elizabeth armory last night in honor of Col. B. A. Lee, late commander of the Third New Jersey Volunteers, and all the Spanish-American War veterans of Elizabeth. The companies comprising the First Battalion are companies F, I and C, of Elizabeth, and K, of this city. Following the drill and review dancing was enjoyed until midnight.

SURE SIGN OF SPRING.

What is considered as one of the first sure signs of spring is the appearance of the robin, and the presence of this bird about Plainfield was reported today. Already farmers are planning to plough their fields and otherwise getting ready for the spring and summer season.

ARCANUMITES ENTERTAIN.

Plainfield Council, No. 711, Royal Arcanum, held an interesting meeting, last night, at which time several grand council officers were present, together with a delegation from Bayonne Council. Grand Trustee John D. Beach, of Bayonne; Supervising Deputy Grand Regent Frank A. Errear and Alternate Supreme Representative William J. Amermann, of Bayonne, were present and addressed the council.

Alonzo Brokaw, formerly of the borough, but now of Richmond, Va., has returned to that city after being here on business pertaining to the estate of Mrs. Brokaw's father, Aaron Giddis, who died recently. Mr. Brokaw and his brother-in-law, Albert Giddis, are executors of the estate.

Many a towering business success owes its first strides to the little modest want ad, aim idly bidding for customers.

Your little business may be helped to success in the same way by the Daily Press.

Mail ads are the "Bargain Counter" of newspaper space, and you should have your share of the benefits.

ADVERTISEMENTS
—FOR—
NEW YORK HERALD
WORLD, TIMES, SUN, JOURNAL,
TELEGRAM, AMERICAN,
BROOKLYN EAGLE, GLOBE
—AND—
NEWARK EVENING NEWS
RECEIVED AT
PLAINFIELD DAILY PRESS
AT REGULAR OFFICE RATES.

Howard Sharp, of the borough, who recently fractured his collar bone in a fall off of a wagon, was discharged from Muhlenberg Hospital, yesterday, having about recovered from the injury.

SCIENTISTS TELL OF APE ANCESTRY

Thirteen Savants Uphold Evolution Theory.

SUPPORT DARWIN'S IDEAS.

In Essays Printed in the Biblical World They Describe All Proofs and Show How Teachings of Scriptures Must Be Reconciled With Scientific Facts—One Sounds Alarm.

Famous scientists went on record recently to uphold the Darwinian theory of man's evolution from the lower animals. A symposium of opinion of leading savants of the United States gathered on behalf of the Christian people of the universe by Dean Shailer Mathews of the University of Chicago was published in his magazine, the Biblical World.

The magazine asked the question, "Do you believe in evolution?" So far it has received replies from thirteen of the leading astronomers, geologists and biologists of America. All answers were affirmative. The conclusion is drawn that Christians must reconcile the teachings of the Bible to the theory of Darwin rather than to refute it.

Sounds Warning to Christians.

An editorial preceding the views expressed by the scientists reads:

"Many earnest Christians are afraid of evolution as something which will destroy their faith in God and Jesus Christ. Indeed, no thoughtful person can fail to perceive the dangers to religious faith implied in certain philosophers which are based upon evolution. But such apprehensions are sometimes expressed unfortunately. The public, for instance, has been widely assured that 'evolution has collapsed.' Such an affirmation involves a question of fact. If evolution has collapsed scientists, particularly astronomers, geologists and biologists, would be the first to know.

"If it has not collapsed the religious world must discover a way in which evolution can be utilized as one of the revelations of God's will. Accordingly, in order to get at the opinion of the scientific world, the Biblical World asked a number of the leaders of American science to give an answer of not to exceed 100 words to the question, 'Does modern science still believe in evolution?' The unanimity of response makes it apparent that our theological thinking cannot ignore, much less deny, the place evolution is holding in our modern world. For our own part, we believe that, so far from being inconsistent with the gospel, evolution furnishes one of the means by which we may better understand the relations of God with this world."

Opinions of the Scientists.

Some of the opinions expressed by the scientists are by William Patten, professor of biology and zoology, Dartmouth college: "Evolution is the accepted doctrine of the natural sciences to the extent that it has long ceased to be a subject of debate in standard scientific journals or in the organized conferences of men of science. It is no longer a question of whether this, that or the other has been evolved, but rather of when and how and why it was evolved. As for biologists, they are now further from agreement as to what constitutes the processes and conditions essential to organic development and further from mutual understanding or from a just appreciation of both the supplementary and antagonistic views held by their colleagues than they were a year ago.

"This is an index of real progress along divergent lines, too rapid for the pioneers to keep in constant touch with each other or with the rear guard. The brief reports of individual success or failure on the frontier which from time to time reach the public ear are, as a rule, unintelligible to the layman. They are sometimes improperly utilized to proclaim a general defeat or a general victory for this or that cause, to allay partisan fear or encourage partisan hope. Allow me, a soldier in the ranks, to report that there is but one army in the field, that the fight moves bravely on toward 'the light' and science and humanity lead."

Firmness of Theory.

By Jacques Loeb, Rockefeller Institute For Medical Research, New York: "Modern science believes more firmly than ever in evolution. Less is today written on the subject than formerly because modern biologists find it more profitable to experiment than to argue. Two essential groups of data have been added since the days of Darwin as the result of experimental work. First, it was shown through a blood reaction which was discovered in connection with work on immunity that a close relationship exists between man and anthropoid apes; second, breeding experiments by Mendelian methods have established the fact of the independent disappearance of hereditary factors for unit characters in the germ."

By Henry Fairfield Osborn, president of the American Museum of Natural History, New York: "Evolution has long since passed out of the domain of speculation, of hypothesis and even of theory. It is a law of living nature as firmly and incontrovertibly established as the law of gravitation in respect to the celestial spheres."

Classified advertising will restore your lost article—unless the finder should be dishonest.

A SIMPLE PROBLEM.

The Section Boss Easily Got the Tool House in the Right Spot.

About ten years before the Eastern railroad was leased by the Boston and Maine that portion of the old road between Swampscott and Salem was in charge of Section Foreman Timothy Moynahan.

His strongest point was in doing just as he was told and doing that with energy and accuracy. So when he was notified from Beverly by Roadmaster Stevens that the section lengths were to be changed and that he was to move his tool house from the westerly end of Salem yard to halfway between mileposts 15 and 16 he started out with the determination to move the house halfway, no more, no less.

To get this halfway point he stationed one of his men at milepost 15 and another at milepost 16, and at a signal they started to walk toward each other until they met, and to a point opposite their meeting place the shanty was moved. This method of getting the correct distance did not quite suit Moynahan, especially when he remembered that one of the walkers was taller than the other and the other tripped several times on the way down.

He carried this in his mind for nearly a year, when he met the engineers measuring through for signals and asked them to tell him as they measured if his house was just halfway or not.

When the measurement was taken, the house was found to be sixty feet nearer milepost 16 than 15, and Moynahan, on being told, remarked that he thought he could fix things just right.

Later in the year the engineer met Moynahan in Salem and asked him if his tool house was now halfway between the mile posts.

"It is," he replied. "It's just halfway."

"Did you have much trouble moving it?"

"No trouble at all. I just let it stay as it was and moved the milepost."

Rough on Aunt Anna.

When Rev. Anna Howard Shaw's little grandniece of eight confessed to her mother that she could not be a suffragette because the other children made fun of her, her wee sister of six fiercely exclaimed, "I wouldn't be a coward: they've been making fun of Aunt Anna for hundreds of years!"

None to Spare.

In the days when the Clyde was navigable to Glasgow for only very small vessels, a steamer stuck in the mud near Renfrew, and the skipper was not sparing in strong language. While waiting for the rising tide he

SHAKING HIS FIST IN RAGE.

saw a little girl approaching the river with a bucket to fetch some water. This was too much for the poor captain, and leaning over the side and shaking his fist in rage at the little girl, he thus addressed her: "If you tak' ae drap o' water oot here till I get afloat, I'll warm yer ear for't."—Scottish American.

—Use Press want advs. in finding that new job—thus showing evidence of your ability to fill it!

Madison Sq. Garden SPORTSMEN'S SHOW Thurs., Feb. 27th to Wed., Mar. 5th

Daily, 9 A. M. to 11 P. M.

TRAP SHOOTING | FLY CASTING | SCHOOL BOYS' RIFLE SHOOT

BIG GAME MOTION PICTURES

Admission, 50c. Children, 25c.

Daily Concerts by Boys' Brass Bands

MONDAY AFTERNOON CLUB

LECTURE by

Prof. J. Duncan Spaeth

of Princeton University on "ROBERT BURNS."

Hartridge School Auditorium, MONDAY, MARCH 3, 3:45 P. M.

Admission 25c. Doors open 3:30.

WARNING TO HOUSEHOLDERS

Householders are hereby warned that the mixing of garbage with ashes or rubbish is against the law and offenders are liable to arrest and fine.

2 28 3 BOARD OF HEALTH.

FLOUR FLOUR

PILLSBURY

GOLD MEDAL

HECKERS

$6.25 A Barrel

NEUMAN BROS.

GROCERS

Watching Ave. and Fifth St. Telephone 760

Efficient and Rapid Delivery Service to All Parts of the City

HAND'S EXPRESS CO.

OLD RELIABLE

STORAGE

All Rooms Separate, Light and Dry

Furniture Packed and Shipped

Office 69 Somerset St. 'Phone 541

AUCTIONEERS.

Murray, the Auctioneer

BROKER AND APPRAISER.

Over 22 years' experience in conducting sales. I buy, sell and exchange household goods and merchandise of all kinds; over 50 storage rooms; terms very reasonable, furniture, trunks stored, and china crated and packed with care. Auction rooms, 326 West Front street; two floors; Plainfield N. J.; 'Phone 666.

The Leading

Auctioneers

W. A. SCHORB & CO.

Also Dealers in Second Hand Furniture—Bought and Sold.

120 Madison Av., Jackson Blg

Telephone 1707-W

Our business is negotiating small or large loans for people keeping house.

We charge a reasonable service fee, arrange payments either weekly or monthly, and give each customer a memorandum of agreement.

Honorable Dealing and Courteous Treatment.

HOUSEHOLD LOAN CO.

148 East Front Street, Plainfield, N. J.

FLOWERS

FOR ALL OCCASIONS

STANLEY

159 EAST FRONT STREET.

Telephone 928.

Daily shipments from our greenhouse. Decorations for weddings and banquets. Dealer in Fine Flowers, Palms and Ferns. We deliver in Greater New York or any city of the United States. Floral design work by floral artists. Prices always moderate.

James M. Pettit

Funeral Director

Tel. 1003-w. 77 Chatham St.

T. A. Moore

UNDERTAKER

612 E. Sixth St.

TEL. 741-R

Established 1872.

P. CASEY & SON,

UNDERTAKERS AND EMBALMERS

Office 116 Park Avenue. Tel. 884-W. Res. 417 W. 3d St., Tel. 584-W. Office open day and night. N. Y. office 19 E. 22d St. Tel. 2694-Gramercy.

A. M. RUNYON & SON,

UNDERTAKERS

402 Park Avenue. Telephone No. 40. Office open day and night. Office of Hillside Cemetery. New York office—50 Great Jones St. Tel. call 2145-Spring. New York Embalmers License—1229. New York Registered Licensed Undertaker No. 315.

JAS. J. CHAS. A.

J. J. & C. A. HIGGINS

FUNERAL PARLORS

Park Ave., Cor. Fourth St. Tel. 1753-J

Our Booklet Entitled "A Modern Mortuary Establishment" Sent Upon Request.

L. L. MANNING & SON,

STEAM GRANITE WORKS

Corner Central Ave. and West Front St. Opposite First Baptist Church.

DIED.

SERRELL—On Wednesday, February 26, 1913, Harold Serrell, in his 61st year.

Funeral services at his late residence, 36 Myrtle avenue, North Plainfield, on Saturday, March 1, at half-past two p. m. Interment private. 2 27 2

EMPLOYMENT AGENCIES.

EMPLOYMENT Agency, Mrs. Keller, 22 Somerset place, the oldest and most reliable (all nationalties). 'Phone 1724. 7 1 tf

MURRAY'S Employment Registry Office, for reliable help and good situations; all nationalities; male and female; help sent anywhere. 326 West Front street, near Grove, at Murray's auction rooms; 'Phone 666. 12 5 tf

F. J. SKINNER, employment agency, 146 Central Ave.; 'Phone 1953. First-class help and first-class places furnished. 11 9 tf

AUTOMOBILES FOR SALE.

FOR SALE—"Reo the Fifth," five passenger touring car, 1912 model, in first class order; used only a few months. Address P. O. Box 470, New Brunswick, N. J. 2 27 6

FOR SALE—1912 Oldsmobile, fully equipped; driven less than 2,000 miles. Can be seen at Plainfield Auto Tire Co. 2 11 tf

FOR SALE—PIANOS AND ORGANS

FOR SALE—Estey organ; second-hand. Address P. E. N., care Daily Press. 2 26 3

REAL ESATE AGENTS.

REAL ESTATE for sale, rent and exchange. Insurance in strong companies at lowest rates; money loaned on real estate. Thickstun & Emmons. 197 North avenue. tf

FOR SALE OR EXCHANGE.

FOR SALE OR EXCHANGE—1378 Park avenue, nine-room house; improvements; lot 50x300. William Bourgeois, owner and builder, telephone 417-W. 2 15 1mo

WANTED TO RENT.

A QUIET elderly couple would like two or three rooms for light housekeeping, first floor preferred, within a few blocks of postoffice. Address K., care of Daily Press. 2 28 3

ROOMS AND BOARD.

TO LET—Two furnished rooms for light housekeeping. 218 East Front street. 2 28 3

FURNISHED room to rent; center of town; light and airy and improvements. 334 East Fifth street. 6 15 tf

TO LET—Furnished room, with board, with or without private bath. 423 Park avenue. 2 19 12

TO LET—An attractive room, with board. Mrs. L. R. Williams, 137 Crescent avenue. 2 24 tf

LARGE, handsomely furnished room, second floor, also rooms on third floor, to rent, with first class board, bath on each floor and large closet in each room. 104 East Ninth street. 2 28 3

-CLASSIFIED ADVERTISEMENTS-

COPY RECEIVED UNTIL 1:30 P. M. DAILY

One cent a Word for first insertion, one-half a cent a word for each subsequent insertion of the same advertisement for less than one month. Fifty cents a line, (six words) for one month. DOUBLE CHARGE FOR CAPITALS. NO ADVERTISEMENT RECEIVED FOR LESS THAN 10 CENTS.

The Plainfield Daily Press cannot give information regarding advertisements for which answers are to be sent care of the Press. Persons replying to office addresses must mail or leave written answers as stated in advertisement.

HELP WANTED—FEMALE.

WANTED—Cooks, waitresses and general houseworkers; good wages; at Mrs. Keller's agency, 22 Somerset place; 'Phone 1724. 2 4 1mo

WANTED—Girl or woman for general housework; two in family. 1340 George street; 'Phone 2063-R. 2 26 3

BOY WANTED, OWNING WHEEL. APPLY AT THE RITZ, MORNINGS. 2 28 3

MILLINERY—We have a vacancy for a millinery apprentice. Bonn's, 160 East Front street. 2 27 3

WANTED—Good Swedish, Danish or German cook, to help with laundry; references required. Apply 718 Madison avenue. 2 19 tf

GIRLS WANTED AT THE RITZ. APPLY MORNINGS. 2 28 3

GOOD boarders wanted at 222 West Second street; centrally located. 2 27 3

WANTED—Reliable white girl to care for child and assist with upstairs work. Apply 34 Sycamore avenue. 2 28 2

WANTED—Two white girls, one as cook and laundress, other as chambermaid and waitress. Apply 30 Rockview. 2 28 tf

LAUNDRESS wanted for two days each week. Apply 1001 Prospect avenue. 2 28 tf

WANTED—Good plain cook for Children's Home; white preferred. Call 215 East Second street.

WANTED—An experienced girl for general housework; small family and good wages; references. 604 West Seventh street. 2 26 3

SITUATIONS WANTED—FEMALE.

WANTED—By a good white laundress, laundry work or cleaning; first class references. 1041 South Second street. 2 25 4

WANTED—Position by colored woman at general housework; reference. 540 West Second street. 2 26 3

USEFUL companion desires position; good sewer, assist with household duties; reference. Miss M., 210 East Front street. 2 28 2

EXPERIENCED laundress wants days' work for Monday and Tuesday. 520 West Fourth street. 2 28 3

WANTED — Sewing engagements by the day. Miss H., care Press. 2 28 3

POLISH woman wants to take washing home; references. 729 South Second street. 2 28 tf

HELP WANTED—MALE.

WANTED — A gardener, who knows his business, for three days a week through the season. Apply evenings, 42 Washington avenue. 2 28 3

WANTED—An A-1 screw machine operator; only those capable of setting up own machine need apply; also man in testing department; one with musical ear preferred. Vitaphone Co., North avenue. 2 27 2

LOST AND FOUND.

LOST—String of large gold beads. Reward if returned to 50 Washington avenue. 2 27 tf

LOST—Between Hillside avenue and Smith's Pond, Netherwood, small leather bag with soiled clothes. Reward at 955 Hillside avenue. 2 8 tf

WILL woman who picked up Japanese purse in 5 and 10 cent store yesterday, please return to Daily Press office? 2 27 2

LOST — Pocketbook, containing chamois bag, with four diamond rings and large diamond horseshoe pin, while walking through Fanwood. Liberal reward, Mrs. C. R. Hall, Fanwood, N. J. 2 26 3

FOR SALE.

FOR SALE—Roll top desk, French dressing table, gas radiator, iron beds. 15 Grove street. 2 7 1mo

FOR SALE—Three chicken houses and some wire runs. 421 East Third street. 2 27 2

FOR SALE—A strong horse, for farm or business purposes. Apply 775 Kensington avenue. 2 27 3

FOR SALE—Three good horses, suitable for farm use. Neuman Bros. 2 28 2

FOR SALE—Good horse for heavy work. 674 South Second street. 2 27 3

FOR SALE—All kinds of fine gloves, lined and unlined, a large variety of buckskin gloves and gauntlets for working and driving; kid gloves, slightly damaged, at half-price. Plainfield Glove Store, 58 Somerset street. 9 27 tf

FOR RENT.

FOR RENT—A new house, 7 rooms and bath; all improvements; gas and electric light; rent $28. Inquire S. J. Carhart, 11 Watchung avenue, North Plainfield. 2 26 3

TO RENT—Flat, five rooms and bath; first floor. 205 North avenue. 2 28 3

TO LET—Large 5-room corner flat; improvements. Callahan & Son, Richmond and Third streets. 2 25 tf

MISCELLANEOUS.

WOMEN WANTED to use Scrub-E-Z. Apply with ten cents to The Woodhull & Martin Co., J. A. Smith & Bro., grocers; S. J. Carhart & Son, grocers; J. G. Williams & Co., grocers, Plainfield. 2 3 1mo eod

EASTER chocolates, Easter perfumes, also Easter egg dyes now ready at Nagle's new pharmacy. Try our White Pine Cough Syrup. 2 19 tf

MRS. BONY—Street dresses and evening gowns. Wedding gowns a specialty. Work guaranteed. Call 417 East Fifth street. 2 14 1mo

H. H. BUTLER, D. V. S.—Pet animals a specialty. OFFICE AT WM. T. CAMPBELL'S, 108 Somerset street, 'Phone 230. Hospital for dogs. (Cut out for reference.) 1 8 tf

REAL ESTATE FOR SALE.

NETHERWOOD—Modern Colonial dwellings; 10 rooms, one 3 baths, one 3 baths; hot water heat; hardwood trim; parquette floors; open fireplaces, one lot 100x195, one 107x350, with modern barn; easy terms. The State Trust Company. 2 19 m-w-f tf

FOR SALE—Hollow tile stucco house and barn, 8 large rooms and bath; steam heat; all modern improvements; lot 50x385; price reasonable. W. Dennick, 1227 Myrtle avenue; 'Phone 580-W. 1 31 1mo

BUSINESS PROPERTY FOR SALE, 421 SYCAMORE STREET; 3 LARGE BRICK BUILDINGS; LOT 50x150. CHAS. HAND, OWNER. 2 25 6

FOR SALE—Seven room house, barn and large lot, between Netherwood station and trolley; terms reasonable. Address Cozy., care Daily Press. 2 24 6

FOR SALE—House, 8 rooms, bath, large reception hall; in good condition; convenient to station, schools, churches; price to suit purchaser. Address Fairview, care Daily Press. 2 27 tf

FOR SALE CHEAP—Two fifty-foot lots on Lenox avenue; street improved. 218 Leland avenue. 2 24 1mo

FOR SALE — Modern 9-room house, all improvements; good location; 8 minutes from station. Address C. H. Tompkins, 13 Crescent avenue. 2 26 6

RESIDENTIAL property, good location; house contains 10 rooms, all improvements; lot 150x250 feet; price $8,500; terms reasonable. Apply to J. R. Waterhouse, P. O. B. 194, New York City. 2 21 1mo

FOR SALE—Six-room house, part improvements. Inquire 135 Duer street. 2 11 tf

FOR SALE—8-room house, all improvements; pleasant location. 74 Chatham street. 1 30 tf

FOR SALE—Fine lot, 150 feet, on Cedarbrook terrace, corner Prospect avenue. J. T. Vail. 1 15 tf

MONEY TO LOAN.

MONEY TO LOAN on bond and mortgage. Mulford, opposite depot. 2 28 tf

MONEY to loan on first mortgage. Lewis A. Clement, lawyer, Babcock building. 2 24 6

TITLES abstracted for purchasers of real estate and bond and mortgage loans. Chas. J. McNabb, 209 North avenue. 2 18 tf

MONEY TO LOAN on bond and mortgage. J. T. Vail. 5 9 tf

$25,000 TO LOAN at 5 per cent., in sums to suit, on good mortgages. Elston M. French, 171 North avenue. 9 '19 tf

FOR SALE—CHICKENS AND EGGS

S. C. WHITE Leghorn eggs for setting; Blanchard strain; chicks hatched on order. K. M. Clip, Somerville, N. J. 2 26 tf eod

EGGS for hatching from prize winning R. I. Reds; heavy winter layers. 1231 Lenox avenue; Tel. 1693-J. 2 25 12

ROOMS AND BOARD WANTED.

BOARD WANTED—Two young men would like room and board with private Protestant family. Address A-1, care Daily Press. 2 26 3

FOR RENT.

TO LET—1348 West Front street, flat of four nice large light rooms with private hall, bathroom, three big clothes closets and steam heat. Rent seventeen ($17.00) dollars.

To Let—At twelve ($12) dollars, four room houses, Nos. 6 to 24 Johannis place. First floor has a parlor, kitchen and living room combined, a toilet apartment, a sink and laundry tubs. Second floor has two fine rooms, three clothes closets. It is near Clinton Avenue station. Main line car is within seventy-five feet from the house.

To Let—81 Laramie Road, a five-room house, handsomely decorated; all improvements. Rent fifteen ($15.00) dollars.

To Let—For ten ($10.00) dollars, a four-room house on Bradford avenue, near De Kalb avenue, with city water, laundry tubs and toilet in the house.

To Let—1334 West Front street, at a reasonable price. A separate yard, six sheds, a stable with five stalls, large carriage room and a large hay loft.

Jersey State Realty Co., 1346 West Front street. 11 8 tf

TO LET—New flat, Somerset and Summit avenue; all improvements; $17. 2 15 tf

TO LET—3 rooms, all improvements. Call evenings, 732 East Sixth street. 2 25 4

TO LET—Up-to-date flats, Jackson building. Inquire Janitor. 10 29 tf

FOR RENT—815 College place, facing City Park; open plumbing, hardwood floors, etc.; $30 month; 326 East Sixth street, 8 rooms and bath; in good repair; $30 a month, and many others. John H. Doane, 209 North avenue. 2 28 3

TO LET—Four rooms; $8. Apply Burke, Anne street and Rock avenue. 2 26 4

THREE furnished rooms, light housekeeping. Address General Delivery, care Press. 2 26 3

TO LET—Four room apartment; part improvements; Elm place. Inquire 39 Summit avenue. 2 26 12

FOR RENT—Two apartments, $17 and $18, 548 West Fifth street, all improvements except heat. Apply 824 East Third street; 'Phone 640-W. 2 24 tf

TO LET—New double house, six rooms and bath; city water, toilet and gas; rent $14. M. F. Gano, 142 North avenue. 2 21 tf

TO LET—Flat, six rooms, all improvements. 109 Somerset street. 2 24 6

TO LET—Handsome apartments; all improvements; central location; moderate rent. Inquire of P. C. Thomsen, 306 East Front street. 2 21 tf

FOR RENT—6 room house; $15 per month; 612 New street. Apply 512 Division street. 2 20 tf

TWO-FAMILY house, 6 and 7 rooms; all improvements; house, 8 rooms, all improvements. Apply 108 Central avenue. 2 17 1mo

TO LET—Half double house, seven rooms; improvements; centrally located. Neuman Bros. 2 3 tf

FOR RENT—Flat, 33 Somerset street; all improvements. Inquire Rothberg's Clothing Store. 1 2 tf

FINE large store to let, 38 and 40 Somerset street, now occupied by Standard Automobile and Tire Co. L. M. French. 1 20 tf

MOVING PICTURE OR STEREOPTICON SHEET FOR RENT; big enough for the largest hall. Apply Daily Press office. tf

TO LET—To small colored family, 6 room house on Westervelt avenue, north of Mountain avenue. J. V. E. Vanderhoef, at Woodhull & Martin Co. 11 25 tf

HOUSES, $15; flats, $12 to $27; stores, $7 to $50. D. McInnes, 824 West Third street; Tel. 640-W. 11 14 tf

TO LET—Two corner flats, private entrance and bath; steam heat. Apply Neuman Bros. 12 4 tf

FLAT to let; 6 rooms; all improvements; $16; 140 East Second street. Inquire of William Hand. 11 15 tf

TO LET—Up-to-date apartments; 940 Arlington avenue. Inquire 423 John street. 11 18 tf

TO LET—Five room apartments; 423 John street. Inquire on premises. 11 18 tf

TO LET—Two 3-room apartments, Harrison avenue. M. F. Gano, 142 North avenue. 11 15 tf

FOUR-ROOM flat to let, with part improvements; 714 Webster place. Apply 770 Woodland avenue. 10 31 tf

GENERAL HUERTA IS LOOKED UPON AS AN UNUSUAL TYPE

Man Who Overthrew Madero Was Considered Fine Example of Loyalty.

Is Member of Higher Class, Wealthy Landholder and Exporter.

HUERTA SPEAKS TO CROWD.

Huerta, following his overthrow of Madero, made a speech to a great crowd that gathered in front of the national palace. He appeared on a balcony and was wildly cheered.

"The killing of brother by brother is over!" he cried. "The people should embrace one another and live in peace. They need peace so that they may develop their land and industries."

He assured his hearers that he had taken the presidency with no desire to serve any personal ends and would hand over the government to the man duly elected. He would be proud to hand to his sons the legacy of a duty performed.

VICTORIANO HUERTA, who recently won the provisional presidency of Mexico by cleverly turning upon Madero and making him prisoner, has always appeared to the American onlookers in the Mexican situation as a rather unusual type of Mexican general. Many an American, sticking close to his investments in that troubled region, has felt a distinct disinclination to talk Mexican politics with the leading natives, because it would be impossible to guess at the real sympathies of the leader addressed. But Huerta throughout the recent uprisings had always been considered a shining example of loyalty to the administration. He was one of the men who stuck to Diaz to the bitter end, not so much because he was devoted to the president, but because he was a federal general, an officer of the government, and so long as Porfirio Diaz was the government just so long Victoriano Huerta fought for Diaz. The moment that Diaz resigned and De la Barra became provisional president of Mexico Huerta began to fight for De la Barra.

When Madero was elected president of the republic Huerta became a fighter for Madero, although he had been one of the stubbornest fighters against him so long as Madero was a rebel. Huerta has always been considered orthodox, and because of his very considerable ability as a general he became Madero's right hand man in military matters.

Madero Relied on Huerta.

That is how it happened that when Madero began to experience the excitement of being rebelled against, instead of doing most of the rebelling himself, it was Huerta who as general was sent out to obliterate his enemies. The chief command, however, was not granted to him until Gonzales Salas, in charge of the federal forces at first, committed suicide after the defeat of the federals at Corralitos, near Jiminez, in March of last year. After the suicide of Salas, Huerta, who had formerly been in command of the federal forces in Morelos, took charge of the campaign to subdue Orozco and spoke of that rebellious critic of the Madero regime with as much fine scorn as he had once been wont to heap upon the head of Madero himself.

The news that Huerta had decided to succeed Madero could not shock the already jangled nerves of those who were sensitive because of their heavy investments in Mexico. Americans in the comparatively safe coast towns of Tampico and Vera Cruz have brought back word that at least ten claimants to the presidency were to be found in the field in various disguises of loyalty to Madero and the federal cause. Each of these has done some plotting and entered into secret deals with different foreigners resident in Mexico, making vast promises of federal patronage and concessions in return for a little immediate material assistance. Many a frantic appeal for prompt intervention by the government at Washington has been interpreted as inspired by a fear that some such investment was about to fail dismally.

Huerta Suspected of Early Plot.

So to the canniest of Mexican observers it has seemed highly probable that at any moment some comparatively inconspicuous general would step forward and call himself the successor to Madero. Even Huerta, with all his reputation for sobriety in the midst of revolution, has not been above suspicion, and it was not very long ago that there was an open prediction that he was scheming to unseat his chief.

This prediction was made last September, when an unusually savage outbreak of anti-Maderist sentiment had enlivened the City of Mexico, where the citizens paraded the streets with uproarious "vivas" for the banished Diaz. On that same day, Sept. 14, an American newspaper received an illuminating dispatch from that observation outpost of Mexican affairs, El Paso, Tex.

"Rumor is persistent that Mexico is on the brink of another revolt against the organized government," the dispatch said, "and that this time it will come from within, from the federal army. General Huerta is determined to be the military dictator and even military president of Mexico. He has expressed himself to his followers to this effect. Unless he is taken care of there will be a new revolution, for he is the acknowledged leader in the new movement to restore the military power to the control of Mexican affairs."

Huerta Protests Loyalty.

This predicted overturn of the Maderist administration was scheduled for Sept. 16, the Mexican independence day in celebration of the release from the ancient domination of Spain. Queries were rushed to Huerta as to his attitude in the matter, and his reply was indignantly haughty:

"I am not Orozco," he said, with a fine show of contempt for the man who had revolted against Madero. "I vouch for the loyalty of the army. We will hold a celebration in Juarez on the national holiday, but it will be merely one of patriotism and nothing more. I am a soldier and nothing more."

The news of Huerta's ascendency aroused the greatest interest among New Yorkers who have Mexican interests and who have recently returned to this city from the vicinity of the trouble. Edwin M. Macpherson, who is directing large engineering schemes in Mexico, received the news at the Hotel Vanderbilt.

"General Huerta is one of the higher class Mexicans, a man of the De la Barra type," he said. "He is a man of large means, a member of the Mexican gentry. He has large ranch lands and many cattle. He does a very considerable export business to the United States, shipping to the Swift and Armour people. So Americans know him, and know him very favorably. Almost all foreigners who are guarding their investments in Mexico would feel a considerable degree of confidence in General Huerta and would welcome his control of affairs."

Story of His Life.

Victoriano Huerta was born in the state of Chihuahua some fifty-six years ago and as a lad of seventeen went to Mexico City and entered the military school at Chapultepec. Immediately after his graduation from that institution he entered the active service and by successive promotions reached the generalship he held at the time of the Maderist uprising against Diaz. Huerta was called into consultation by the elder Diaz after the capture of Juarez and counseled against resignation. He wanted 3,000 men and, with that force, promised to retake the city, but the opportunity was not granted to him, and, with the resignation of his chief, he was recalled to Mexico City. He headed the escort that attended the exiled Diaz as far as Vera Cruz, and it was Diaz's parting injunction that Huerta should support the administration.

A rumor of a break in the outwardly friendly relations between Madero and Huerta came only a few days ago, when one of Madero's brothers openly criticised Huerta's handling of the federal forces against the rebel Orozco. Men who knew Huerta guessed how furious that would make him and suspected that it caused later events.

TWO YEARS OF REVOLUTION IN MEXICO.

1910. June 26.—Porfirio Diaz reelected president. Rebellion planned for election day frustrated by proclamation of martial law in border towns.

1910. November.—Insurrection breaks out in northern states. Francisco I. Madero proclaims himself "provisional president."

1911. March 7.—President Taft orders 20,000 United States troops to Mexican border and is reported to have given Mexico until May 1 to restore peaceful conditions.

1911. May 10.—Insurgents recapture Juarez in fight costing many lives and establish provisional government.

1911. May 25.—Diaz resigns presidency and De la Barra is made president pro tem. pending new election.

1911. Oct. 1.—Madero chosen president at general election; inaugurated Nov. 6.

1912. January - December.—Fighting between Madero's troops and various insurgent bands.

1912. Oct. 16.—General Felix Diaz, nephew of president deposed by Madero, seizes arsenal and garrison at Vera Cruz.

1912. Oct. 23.—Madero troops recapture Vera Cruz; Diaz taken prisoner, is court martialed and sentenced to death, but is saved from execution by Madero.

1913. Feb. 9.—Army revolts in the City of Mexico, releases Diaz and Reyes and captures arsenal under leadership of Diaz.

"Growler" Put Under Ban.

The excise board of the District of Columbia recently delivered a hard blow to "growlers." A ban was put on the sale of beer in buckets. Not only is the "growler" trade to be cut out, but all thirst satisfying parlors must be designated by the proprietor's name.

TRY A PRESS WANT AD.

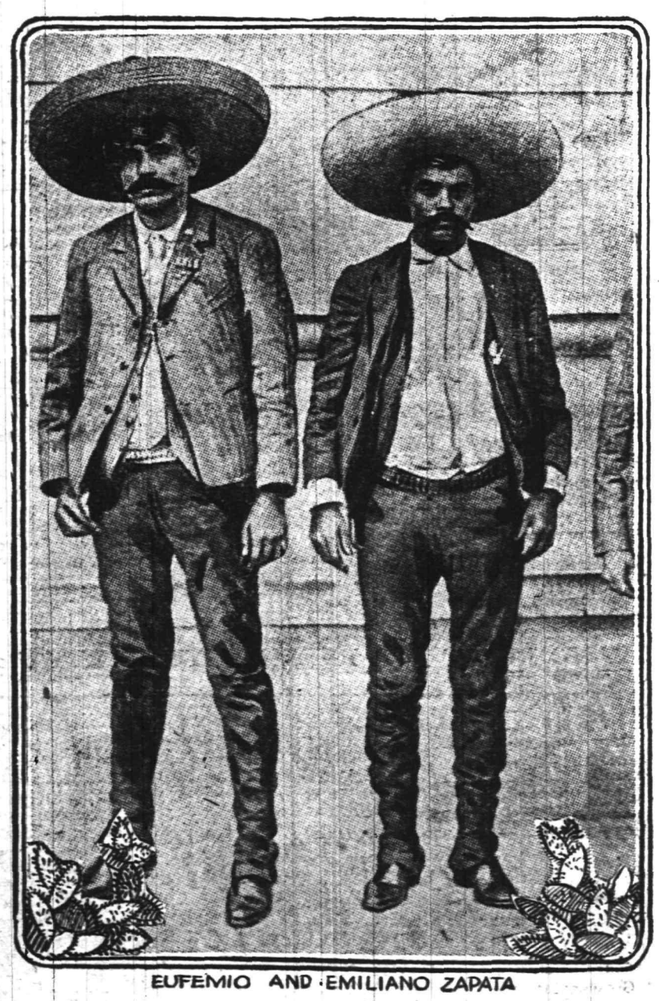

EUFEMIO AND EMILIANO ZAPATA

Herein are shown Eufemio and Emiliano Zapata, two notorious Mexican bandits who have been operating with a strong band in the revolt ridden country for some time. Under the policy proclaimed by the Huerta government it is planned to rid the country of all rebellious tribes, and a firm hand will be used in suppressing all opposed to the present administration.

Store Closes Saturday at 9 P. M.

PURE FOOD SHOW ANOTHER WHOLE WEEK

HAHNE & CO.

IMPORTERS — NEWARK'S STORE BEAUTIFUL Broad, New and Halsey Streets. — RETAILERS

WE GIVE AND REDEEM SURETY COUPONS

PURE FOOD SHOW ANOTHER WHOLE WEEK

SALE OF $40,000.00 WORTH OF SPRING SILKS

AT EXCEPTIONALLY LOW PRICES

SATURDAY, MARCH 1; MONDAY, MARCH 3; TUESDAY, MARCH 4

We are presenting for selection a wide array of the most beautiful and worthy of this season's product of the silk looms.

Our sources of supply, as is well known, bings us the most dependable qualities of silks manufactured. We buy in such large quantities as to get the inside price on every line. This, in turn, enables us to name prices to the consumer that are not matched by other houses anywhere.

You must realize what a treat it will be to select from these dependable new, superb silks, at prices so materially reduced.

Come tomorrow—be first on the ground.

STELLAR ATTRACTIONS OF THE BIG SILK SALE

$1.50 Paillette de Soie 98c.

40 inches wide; a beautiful, lustrous dress silk of merit. A perfect jet. An important bargain in black only; our regular $1.50 quality; in this sale at 98c

89c Satin Messaline 59c.

26 inches wide; fine strong lustrous dress silk, 40 street and evening tints to choose from. All perfect, fresh goods. Our regular stock at 59c

On Bargain Table No. 2.

$2 Black Costume Velveteen $1.45.

27 inches wide; a rich, black velvet for entire gowns or coats; absolutely fast color. Our regular $2.00 grade; in this sale at $1.45

Black Dress Messaline.

35 inches wide; a twill back high luster silk that will not slip; for dresses, waists or coats it has no equal; a real $1.25 quality; in this sale at 89c

White Habutai Dress Silks.

36 inches wide; a beautiful white silk that will launder perfectly, used for underwear or dresses; our regular $1.00 quality; in this sale at 79c

Changeable Chiffon Taffeta.

36 inches wide; a pure dye silk in two tone combinations for dresses or petticoats; a soft, supple silk and well worth $1.00 a yard; in this sale (on Table No. 8) at 69c

79c New Foulard Silks 48c.

23 inches wide; all the new colored printings on staple grounds. This season's styles and colorings; a regular 79c quality at 48c

On Table No. 7.

$1.75 Satin Charmeuse $1.27.

40 inches wide; a real charmeuse, not so-called for sale purposes; 25 new and staple shades to choose from. Twill back, tight bound satin face. For evening gowns or street dresses; a real $1.75 quality at $1.27

Black Chiffon Taffeta.

35 inches wide; a fine, soft finish, perfect black silk for many uses. A real $1 quality; in this sale at .. 69c

89c Black Dress Messaline 59c.

26 inches wide; a twill black silk of merit; rich jet lustrous black; for entire dresses or waists; worth all of 89c; but for this sale we say 59c.

Black Jap Silk.

27 inches wide; a good summer silk; perfect black; regular 59c; in this sale 39c

Satin Duchesse.

35 inches wide; a pure silk satin; bright face; for coats or dresses; well worth $1.25; in this sale at 95c

Black Grenadine.

40 inches wide; the old-fashioned grenadine for overdresses; fine for wear; $1.25 regular; in this sale at 69c

Black Jap Silk.

36 inches wide; a perfect light weight silk for summer dresses or waists; good at 69c better at .. 49c

Coate de Cheval Suitings.

26 inches wide; this silk has the corduroy effect without the weight and is desirable for dress wear. The imported is $5.00 a yard; our regular price is $1.25. In this sale. 59c

$1.00 Quality Tub Silk 84c.

36 inches wide; white grounds with black and colored stripes; guaranteed to launder perfectly; very desirable for summer dresses, waists, or men's shirts; sold elsewhere for $1.00; in this sale at .. 84c

Crepe de Chine.

In white and black only; a fine, heavy quality of crepe for dress purposes; real $1.25 quality in this sale at 85c

Shadow Stripe Messaline.

24 inches wide; an excellent silk for underdresses; complete line of evening shades; 69c regular; in this sale at 47c

$1.25 & $1 Fancy Silk Suitings 69c

All Silk Suitings in stripes and neat, fancy effects for entire dresses complete line of street colorings; all regular goods at $1.25 and $1.00 in this sale at 69c

On Bargain Table No. 9.

$1.00 Colored Dress Messaline 69c.

35 inches wide; charmeuse finish; extra strong twill back; every street and evening shade to choose from; strictly perfect, fresh goods; our regular $1.00 quality; in this sale 69c

On Table No. 18.

Natural Tussah Pongee.

36 inches wide, all pure silk pongee in the wanted tan shade; very desirable for summer wear. A real $1.00 quality, in this sale at ... 79c

HAHNE & CO., Broad, New and Halsey Streets, NEWARK, N. J.

HERE IS A GENUINE BARGAIN

McCall's Magazine Free for One Year

TO SUBSCRIBERS TO THE DAILY PRESS

McCall's Magazine—one year
Plainfield Daily Press—3 months
Any 15-Cent McCall Pattern

All for only $1.25

McCall's Magazine Is the Leading Fashion Journal in America

In the matter of dress, McCall's is indispensable to every woman. There are over 50 of the newest designs of celebrated McCall Patterns in each issue.

Each month 1,100,000 copies of McCall's, brimful of latest fashions, fancy work, interesting short stories, and scores of labor-saving and money ideas for women, are welcome visitors to 1,100,000 wide-awake American homes.

McCall's is a large, artistic, handsomely illustrated 100-page monthly periodical that is adding to women's happiness and efficiency everywhere.

The publishers of McCall's are planning to spend thousands of dollars extra in 1913 in order to keep McCall's head and shoulders above all similar publications. Every issue will be full of delightful surprises.

If you wish to save money, keep in style, and be happy, subscribe for McCall's without fail.

Don't Miss This Extraordinary Offer

We take pleasure in offering our friends this exceptional opportunity.

By special advertising arrangement with the publishers of McCall's we are able to offer you this well-known popular Home and Fashion Journal together with our own paper for the regular price of the Plainfield Daily Press alone.

The above extraordinary offer may be accepted by all persons who subscribe, renew or extend their time ahead on either publication for the time mentioned. The only requisite is that you pay in advance.

Remember, if you accept our big McCall bargain—the best we have ever made—you may select free of charge any one of the celebrated 15c McCall Patterns from your first copy of McCall's by sending a post card request to The McCall Company.

Call at this office or send your order by mail. Subscribe today.

ACCEPT THIS BARGAIN TODAY—USE THIS COUPON

McCALL'S MAGAZINE (Monthly) for one Year
PLAINFIELD DAILY PRESS (Daily) for 3 Months
Both only $1.25

Plainfield Daily Press:

Gentlemen: Enclosed please find $1.25 for which please send The Plainfield Daily Press for 3 months and McCall's Magazine for one year.

Name .....

Street .....

City ..... State .....

PLAINFIELD DAILY PRESS, PLAINFIELD, N. J.

YES, IT MAKES A GOOD FIRST PAGE STORY, SCOOP

"MAC" SAYS

Two basketball games here tonight Plainfield High School will line up against Yonkers High School at the Y. M. C. A.

The Nonpareil's game with Trenton to decide the State championship will be played at Saengerbund Hall on Somerset street. The Capitol City Y. W. C. A. five won the first contest and the locals will have to win out in this one or retire from the race.

A record was established in the Senior-Faculty game at the Plainfield High School Wednesday afternoon when the two contesting aggregations sent a total of twenty-one men to the fore. The Seniors had fourteen men playing on their team at different times while the Professors had half that number.

Although Jack Martin leaves for Bermuda tomorrow morning he has written a story on the National game before leaving and it will be published on this page tomorrow. Watch for and read what Plainfield's big leaguer has learned while traveling around the big circuit.

Martin, of Westfield, and Rimmer, of Hope chapel, the same combination that refereed the Plainfield-North Plainfield High School game at Saengerbund Hall last Saturday, will officiate at the deciding game for the Ritz cup to be played tomorrow night. The Y. M. C. A. Ajax and Hope chapel are the contenders and each has won a game to date.

A representative group of the First Presbyterian boy scout patrol, of this city, will perform in a wall scaling contest at Madison Square Garden tonight in connection with the annual Sportsman Show being conducted at that place.

The Y. M. C. A. first team goes to New Brunswick tomorrow night to lineup against the strong Somerset A. C. aggregation that has been issuing so many challenges to basketball quintets of the first-class in this section.

JACK MARTIN GOES SOUTH WITH YANKEES TOMORROW

Jack Martin, of this city, will leave with the final contingent of Yankees tomorrow morning for Bermuda aboard the Arcadian. The members of the squad will go on board at 9 o'clock tonight and the boat will leave for its southern trip about 1 o'clock tomorrow morning. Those who go with Martin are Ray Caldwell, Chester Hoff, George McConnell, Patrick Green and Albert Schulz, all pitchers; Williams, catcher; Malcolm Barry, first baseman; Ralph Young, second baseman; Claude Derrick, Douglass Harbison and "Bill Stump, shortstops; John Priest and Ezra Midkiff, third basemen, and the outfielders, "Birdie" Cree, Harry Wolter and "Bert" Daniels. Williams has not yet signed.

BIG GAME TONIGHT.

The second basketball game to decide the New Jersey feminine basketball championship will be played at Saengerbund Hall tonight at 8 o'clock with the Nonpareil girls, of this city, and the Trenton Y. W. C. A. maidens as contestants. The first game which was played some weeks ago at the Capitol City resulted in a victory for the Trentonians, who won out in the final minute of play, by two points.

Y. M. C. A. VS. SOMERSETS.

Because Manager Paul Cheek, of the Sayreville A. A. basketball team, cancelled his engagement with the Somerset A. C. five to be played at New Brunswick tomorrow night, the Somerset manager was forced to scout around for a substitute and succeeded in signing up the Plainfield Y. M. C. A. quintet. The game will be played in this city, however, because the Somersets depend upon the renting of a hall and could not secure it for this week. The game bids fair to be a good one as both teams are speedy ones.

Bowling
OLYMPIA BOWLING ALLEYS
117 EAST SECOND ST.
WILLIAM F. WALTERS, Prop.

SPORTS OF ALL SORTS

GRACE CLUB FIVE BEAT HOLY CROSS

Home Players Scored a Decisive Triumph Over Close Rivals.

Playing on their home court last night the Grace church boys club basketball team scored a decisive defeat over the Holy Cross youngsters with a count of 47 to 37. The scoring was unusually high on the part of both aggregations and the forwards rang up large tally cards, especially Cottrell and Conroy, the former totaling twenty-two points and the latter twelve.

At the end of the first half the score stood 19 to 14 in favor of Grace but the home team put on an added spurt in the final period and came out in the last half with an even bigger margin.

The score:

GRACE CHURCH CLUB.

	G.	F.	P.
Foster, f.	1	0	2
D. McNamee, f.	2	0	4
Cottrell, f.	11	0	22
Williams, c.	5	2	12
Fitch, g.	1	0	2
Ryder, g.	0	0	0
Wheelan, g.	2	1	5
	22	3	47

HOLY CROSS.

	G.	F.	P.
Patrick, f.	2	0	4
Day, f.	4	0	8
Boylan, c.	3	3	9
Coudray, g.	1	0	2
Conroy, g.	5	2	12
	15	5	35

DRISCOLL'S WOMAN STAR DESCRIBES SOUTHERN TRIP

Although Dave Driscoll, the Plainfield baseball team's captain and first baseman, has arrived in Porto Rico with his aggregation of All Stars and is now playing a series with the natives of that place, nothing has been heard from the local pilot in regard to his trip, but Mrs. Isaac Kilbourn, mother of Miss Carolyn Kilbourn, the New Brunswick girl baseball player who accompanied Driscoll, has received a letter from her daughter describing her voyage.

The team made the trip on the steamer Brazos, and among the distinguished passengers aboard was Cardinal Farley. The New Brunswick girl took her camera with her and snapped a number of scenes on the voyage.

She reports having enjoyed it thoroughly and was not seasick a bit, although they encountered a heavy storm the first night out. Baseball was played on deck several times and a minstrel show entertained the passengers one evening. Miss Kilbourn says the trip was one of joy and reports being in the best of health. She found the passengers a very nice class of people and very sociable, also made many friends.

The letter does not say anything about her arrival or the reception accorded her because the letter was sealed the night before the boat landed in order to catch an outgoing steamer.

P. H. S. AT Y. M. C. A.

Plainfield High School will shift its basketball schedule to the Y. M. C. A. court tonight where the P. H. S. five lines up against Yonkers High School. Earlier in the season the New Yorkers won a close game from the locals and the Plainfielders are out for revenge this trip.

LOCAL BALL PLAYER MAY COACH BATTIN

Lew Wiltse Mentioned as a Possible Candidate for Elizabeth School.

Lew Wiltse, of Netherwood, the professional baseball player, who has made a reputation for himself in both minor and major ball circles, is considering an offer from the alumni association of Battin High School, of Elizabeth, to coach the baseball team of that school during the coming spring. It is understood that the Elizabetheans are hot on the trial of the local star and have laid all other considerations aside until Wiltse makes his decision. If the Plainfield ball player consents to teach the Battinites the how and why of inside baseball he will be compensated to the extent of $100, but whether or not these figures are satisfactory to him cannot be determined.

As was the case during the basketball season, a big break is prominent in Battin athletics and this pulling apart has proven a great detriment to the welfare of the school's sports. The alumni association is now on its own "hook" in the baseball matter. Formerly the Battin authorities assisted in the movement but since a disagreement between the alumni and the principal of the school, it has been decided by the graduates to conduct the nine themselves. The question of raising the funds for the maintenance of a coach has been settled. It has been decided to ask every male student in Battin High School and in Battin Annex to contribute ten cents. If everyone donates the sum designated it will amount to $50. Letters will be written to alumni members asking them to give something and this is expected to result in $50 more.

STRICKLETT OUT OF GAME.

Inventor of Spitball Says He Has Quit Baseball For Good.

Elmer Stricklett, the inventor of the spitball, who played some years ago with the Brooklyn club and was later with Joe Cantillon's Milwaukee Brewers, has deserted baseball after nearly twenty years of service to embark in the furniture business in Sunnyvale, a small town near San Jose, Cal.

Stricklett had played ball in every important league in the country and is best known to baseball perhaps for his jumping qualities. He is one of the few players who have never suffered materially from jumping from organized into outlaw ball, and he has jumped more leagues than any pitcher who ever faced a batter.

Canada Has Over 1,300 Athletic Clubs.

The Amateur Athletic union of Canada has more than 1,300 clubs, with nearly 100,000 members.

Advertise in the Daily Press.

WHEN you drink, always drink the best. Why not
Bartholomay
Rochester
Rienzi Beer
Phone for a case—the change will do you good.
A health-giving, nourishing drink that has never failed to satisfy the most fastidious.
"Bartholomay Means Quality"
Order to-day from
Henry Haurand
Plainfield, N. J.
Telephone 229

PLAN TEAM WORK FOR BASKETBALL

"Stereotyped Style" Is Needed In This Indoor Sport Now.

CLOSE GAMES ARE FAVORED

Fans Also Prefer Seeing Contests Worked Fast and Mechanically Whenever Possible—Should Break Up Close Guarding Games.

"Stereotyped basketball" is the latest. The close guarding game taught by college and school coaches makes a new mode of attack imperative for the team so guarded—an attack that will increase opportunities for scoring.

The average basketball fan delights in seeing a game full of accurate and regular shooting, just as the average baseball fan prefers a 7 to 6 score to a 1 to 0 score. He also delights in seeing the game worked fast and mechanically wherever possible.

The advancement of baseball and football along this line of unselfish team work has moved the progressive basketball coaches to think up a premeditated attack that will break up a close guarding game of the opposition and to increase the scoring possibilities also.

The problem is to break up the close guarding game and still encourage team work. A solution has been found in the introduction of the blocking game. The ones to do the blocking should be the guards, since they generally are better adapted for this work because of their heavier weight.

The forwards, generally speaking, are lighter, but the better shots, and accordingly can be utilized to better advantage if freed from their gluelike adversaries by their own guards, who can do the prying, thereby giving the forwards free rein to shoot.

The time to attack in baseball, known as the psychological moment, is the second the opposition relaxes. This moment occurs not once in a basketball game, but often. Every time the ball goes out of bounds or when the teams line up after the caging of a basket is a moment of relaxation. In order to get the best results "strike while the iron is hot" is a recognized law that fits this case exactly.

The plan of attack is to sacrifice the guards in the passing department of the game when the ball goes out of bounds or, better, to make them perform both the duties of a passer to his teammates and a blocker to the man of the opposition who tries to play the close guarding game on these occasions.

As the ball goes out of bounds the team which has caused it to do so immediately is put on the defensive.

The old method of the offensive team, which is still used, was to try to evade the defensive five by dodging tactics. The new game is to have the guards outguess the opposition by playing a guarding game when he (the opposition) feels they will run away.

However, it is not to be surmised that you play the man who tries to play you; but, on the contrary, you block one of his teammates while he is attempting to follow you—that is, if A is a guard he picks out a man who tries to cover his forward and blocks this man for a second so that his (A's) forward will get free for the time required to shoot a basket.

Cleverly executed, this act if performed by both guards of the offensive team leaves the offensive forward free, with the possible chance of a foul being called on the defensive team because the guards while blocking also are being guarded, putting two of the defensive team about one of the offensive.

The plays devised to put this style of attack into practical execution are the kind that require a hard, heady bunch of players. No players of a roving or slipshod type can hope to attain success with them, and, like everything else, steady, persistent practice is the only means of gaining the desired end.

GREAT SWIMMING MATCH IN SIGHT

Charles M. Daniels May Oppose Duke Kahananoku.

HAS NOT LOST FORMER SKILL

In Recent 100 Yard Swim "Human Fish" Came Within One-fifth Second of Old Record—Daniels Will Not Enter Competition Again.

No item of swimming news has in years created such a stir in aquatic circles as the recent report that a match race of a hundred yards would take place this season between C. M. Daniels, the idol of American watermen, and Duke Kahananoku, the Olympic hundred meter champion and record holder. Ever since the lanky Hawaiian broke into the limelight about a year ago followers of natation in this country have been eager to see him pitted against the great Mercury foot paddler, whom they still looked upon as undefeatable. Unfortunately Daniels had already announced his permanent retirement from the competitive field, for his many business and social engagements no longer permitted his training, and he refused to reconsider his decision. It looks now, however, as if the meeting would be arranged.

Recently Daniels went to New York from Buffalo, where he is living, and paid a visit to the New York Athletic club natatorium. He had not done any swimming in some time, and curiosity about his form led him to go a hundred yard trial under the watch. To the surprise of himself and every one present he tore off the century in 56 1-5 seconds, within one-fifth of the best time he ever made in the slow local pool. Immediately his old team mates clustered around him, begging him to consent to devote just one more season to the sport that he might try conclusions with Kahananoku.

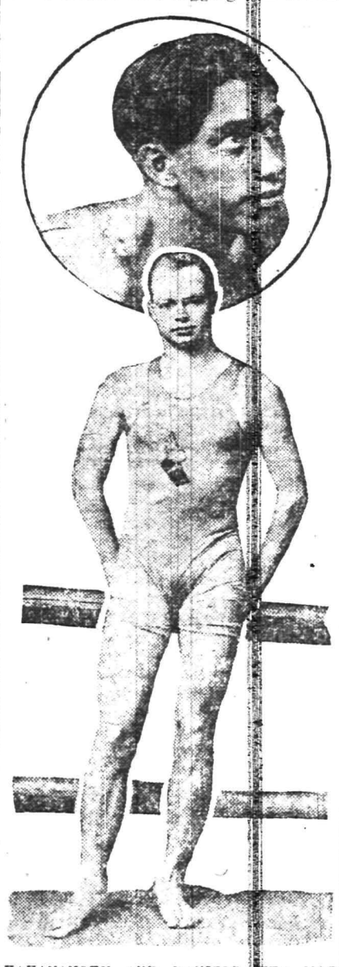
KAHANANOKU AND DANIELS WHO MAY CLASH IN SWIMMING MATCH.

He was at first obdurate, but so insistent were his friends that he finally agreed to do some work and take on the islander in a friendly match, if the latter were willing. Of reentering open competition he would not hear. Still, a match is a match, and whether held privately or publicly it will just the same prove a test of supremacy.

Joseph Ruddy of the New York Athletic club's swimming committee has received a letter from Kahananoku saying that he will be back in the United States some time in February, and as the Hawaiian is nothing if not a good sportsman Ruddy anticipates no difficulty in getting him to face Daniels, and he hopes to pull off the sensational event in the home club.

That Daniels is as fast as ever there can be no doubt, and many are confident that if he trains properly the world's indoor record of 55 2-5 seconds is at his mercy. Kahananoku has been unable to touch this mark in a pool, but his open water times are better than Daniels'. To the unbiased observer there is little choice between the two men at the classic distance, but the feeling is prevalent among the fans that Daniels has never had to exert himself to win and that when the time comes to defeat his formidable rival he will rise to the occasion as he always has.

WILLIE RITCHIE, MODEL PUGILIST

New Lightweight Champion Is Fond of the Simple Life.

HOW HE BECAME A FIGHTER

When Home In Frisco Was Destroyed by Fire and Earthquake He Took to Boxing Game to Earn Living—His One Weakness Is Ice Cream Sodas.

"Soubrette" of the prizefighters is the latest designation for Willie Ritchie, the lightweight champion of the world.

Willie is a mere lad with rosy cheeks, brown eyes, white teeth and a complexion as clear as a girl's. He is a liver of the simple life, he looks like the idealistic pictures of a choir boy, and when one converses with the fighter he momentarily expects him to break forth in a carol or cantata. Likewise he has what the Bertha M. Clay type of novelists call a "chiseled" nose and a "molded" chin.

Willie attributes his power and skill to clean living. But he has one vice that his friends fear may prove his downfall—a sinful craving for ice cream soda. When he walks along the streets it is a terrible temptation to pass the girl thirst emporiums and to know that within are fancy glasses and strawberry sundaes galore. He has to use his full power of control to pass by with his head turned away, for he believes in only a moderate indulgence of his vice, for too many sundaes would be as bad as too many highballs in a way.

Willie's worst jag is a box of candy, and he is awfully fond of layer cake with chocolate icing. But Willie manfully puts the brakes on his sweet tooth and shuns temptation—not that he cuts out the sweet stuff altogether, but he only indulges in moderation.

Willie dresses simply in a sort of Bunker Bean before-the-fall style, and he eschews diamonds.

He explains the diamonds thusly: "I don't want folks to get in the habit of looking around for my diamond and when they spy it saying, 'Oh, there he is,'"

Willie never lets his dad see him fight. "Believe me, a fight's no place for a boy's father," he says.

It was the San Francisco earthquake that sent Willie in the prizefight game.

"In San Francisco, after my home was destroyed by the earthquake and fire, I had to do something to take care of myself," he said. "I worked in a garage all day and boxed at the gym at night. One evening I attended a 'meeting' where there was to be a boxing match. One of the boys didn't show up. They called on me, and I took his place and won. I earned seven-fifty that night, and I bet it was the biggest seven-fifty ever in captivity.

"If my mother had lived I don't suppose I'd ever have been in the game now."

SCHEDULED FOR TONIGHT.

Johny Dundee vs. Charlie White, 10 rounds, at New York.

Young Shurgrue vs. Young Brown, 10 rounds, at New York.

Phil Cross vs. Young Jack O'Brien, 10 rounds, at New York.

Jack McCarron vs. Ralph Erne, 6 rounds, at Philadelphia.

Eddie McGoorty vs. Gus Christy, 10 rounds, at Fond du Lac.

A few lines of classified advertising will do the work of ten thousand placards.

STAND BUILT FOR PRESIDENT'S PARTY AT INAUGURAL PARADE

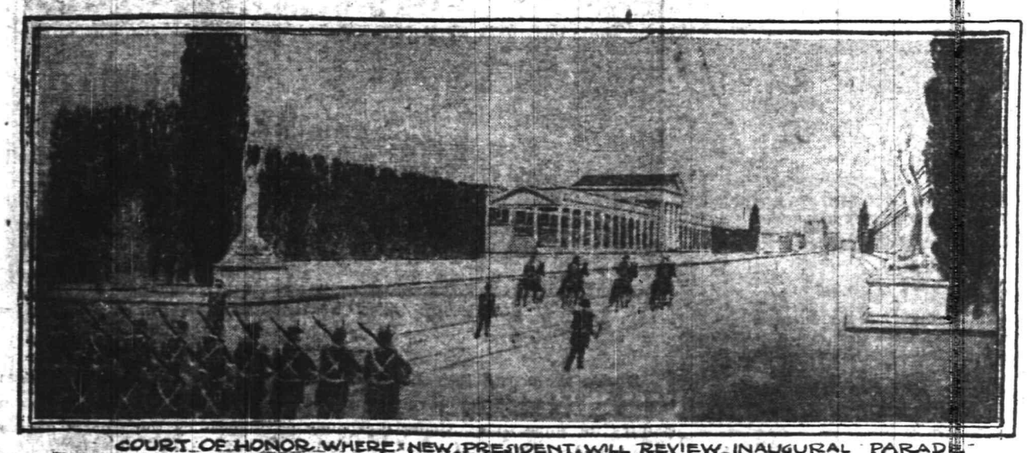
COURT OF HONOR WHERE NEW PRESIDENT WILL REVIEW INAUGURAL PARADE

The above photograph shows the Court of Honor in Washington, D. C., where President Woodrow Wilson will review the inaugural parade on March 4.

SPECIAL

FOR FRIDAY AND SATURDAY

Best Elgin Butter, per lb	42c
Good Table Butter, per lb	35c
Strictly Fresh Eggs, per lb	32c
Fine Cooking Potatoes, per basket	40c
Good Prunes, 4 lbs	25c
Butterfly Milk, per can	10c
Square Brand Milk, 3 cans	25c
Pillsbury & Hecker's Flour, per bag	85c
Gold Medal and Ceresota Flour, per bag	80c
Fresh Duck Eggs, per dozen	40c
California Navel Oranges, 15 for	25c
Baldwin Apples pony basket	30c
Old Dutch Cleanser, 3 cans	25c
Snider's Tomato Soup, 4 cans	25c
Best Head Rice, 3 lbs	25c
Curtice Bros. Jam, per jar	15c

Extra Special

Pillsbury Flour
Gold Medal Flour
Hecker's Flour
Ceresota Flour
} Barrel $6.19

NONE CHARGED OR NO STAMPS.

Potatoes

We have just received a car of fine cooking potatoes, which we will sell at per sack $2.25

None charged—no stamps.

We Give S.H.Green Stamps

Fred. H. Firstbrook
116 W. Front St.
Phone 1754

WE ARE OUT FOR THE BUSINESS; ALL GOODS ARE GUARANTEED.

5 lbs Sugar	24c
10 cakes Kirkman's Soap	45c
1 pkg. Kirkman's Soap Powder	3c
24½ lbs Daniel Webster Flour	75c
¼ lb Baker's Cocoanut	8c
3 cans Good Milk	25c
3 cans Magnolia Milk	30c
1 pkg. Not-a-Seed Raisins	9c
1 can (reg. 13c) Peas	10c
1 can (reg. 13c) corn, 10c, or 3 for	25c
1 can (reg. 13c) Tomatoes	10c
Duryea's Corn Starch, pk	8c
1 lb 40-50 Prunes	9c
1 gallon can of Apples	28c
1 can Fancy Tall Asparagus	22c
1 can medium size Snieder's Beans	13c
1 tall can Red Salmon	13c
24½ lbs Pillsbury Flour	80c
4 quarts Red Onions	15c
1 can of nice 3-lb Pears	13c
1 pkg. Force	10c
1 small pkg. Ralston Breakfast Food	8c
1 large can Dustbane	20c
1 pkg. Cream of Wheat	13c
Reg. 5c box Matches	3c
Reg. 80c Olive Oil	50c

C. O. SMITH
Cor. 4th and Liberty Sts.
Telephone 1346 th-f

New Dancing Class

WEDNESDAYS, at 332 EAST FRONT ST.

Children's Class, 3:30 to 5 o'clock; preliminary steps, polite training, waltz, two-step, and many new fancy dances.

Advanced class, 5:00 to 6:30 o'clock; Waltz, two-step, Boston, Spanish Aviation, Harvard Tango, Grapevine Dances, all the latest steps in the new dances.

Adults' class at 8:30 o'clock, all the latest and new Ballroom Dances; also private instruction.

For terms or further particulars address
MISS HUNTINGTON,
332 East Front St. Telephone 561-R.
2-5-1mo

HARDWOOD FLOORING

PARQUETRY
OLD FLOORS REFINISHED.
GEO. E. WATT
150 North Ave. Tel. 332-W

ON YOUR WAY

to the station stop and see Alex. Stills, the Barber, who has opened an up-to-date shop on Depot Park, near Eastbound Station. Special attention to children.
'Phone 322-J.

Gouverneur Morris

the famous writer of short stories, has written the leading story for the March number of our

Literary Magazine Section

to be given away to all of the readers of this paper on

Saturday, March 1

The title of this great Morris story is

"The Elect"

We know it will delight every one of our readers, and in order to make it doubly interesting we have had the story illustrated by an equally famous artist,

Henry Hutt

There's a combination of author and artist that's hard to equal.

Other interesting features of our Literary Magazine Section for March include

"Thanking You"
By W. Carey Wonderly illustrated by Howard Heath

"The All-Wool Girl"
By Arthur William Beer

"The Sheriff of Galloway"
By Edwin Carlisle Litsey

"School-House Tales"
By Margaret Small Dodge

A PAGE OF LATEST FASHION PATTERNS

And now that we have told you this much, we think it would be an act of kindness to your neighbors to tell them to be sure and get Literary Magazine Section with this paper on

Saturday, March 1

PLAINFIELD DAILY PRESS

"WALDORF" Canned Goods

There is economy and satisfaction in using this famous brand of Canned Goods, which are Superior in Quality and Flavor. Try them.

W. W. DUNN
"THE PARK GROCER"
Duer St. and Lincoln Place.

VAIL

JEWELER and OPTICIAN . .
236 Park Avenue
OPPOSITE NORTH AVENUE.

—Read the Press want ads.

TAFT AND CABINET READY TO SCATTER

Will Leave Washington Next Week—President and Family Go to Georgia.

Washington, D. C., Feb. 28.—President Taft and the members of his cabinet are packing up in anticipation of the exodus next week. The departure of the President and his official advisers and their families will leave many gaps in Washington society. Many of the present cabinet officers have had a residence in the capital for ten years in various capacities, while the Secretary of Agriculture has held his post for fifteen years consecutively. The time for their retirement is at hand, however, and the most of them will probably leave Washington for good.

President Taft's plans for the immediate future have been completed. Immediately after the inauguration of Mr. Wilson, Mr. Taft, with Mrs. Taft, Miss Helen, and several friends, will leave Washington for Augusta, Ga., to become the guest of that city until March 27, staying at a hotel there. When his vacation in the South is concluded Mr. Taft will go to New Haven to take up his duties as a law professor. He will reside permanently in New Haven, but will spend his summers at Murray Bay, Canada.

The Secretary of State and Mrs. Knox came to Washington twelve years ago, when the former entered the cabinet of the late President McKinley. During their long residence here they have become thoroughly identified with Washington society. With the change of administration, however, they intend to give up their residence here. They have planned a trip to Florida, to begin the day after inauguration. They will be at Palm Beach and other resorts until the first of May, which month they expect to spend in Washington. They will then go to their summer estate at Valley Forge for the summer and in the fall they will return to Pittsburgh, where Mr. Knox will re-enter the legal profession.

Franklin MacVeagh, Secretary of the Treasury, is the only member of the cabinet who intends to retain his residence in Washington. Before he entered the cabinet Mr. MacVeagh was engaged in the wholesale grocery business in Chicago. When he took up his official duties, however, he practically severed his business connections and he does not contemplate taking up an active career again. He has a handsome home in Washington and expects to divide his time between this city and his old home in Chicago.

The Secretary of War and Mrs. Stimson, the very last addition to the present cabinet, will return to New York, where Mr. Stimson will resume the practice of law.

The Attorney General and Mrs. Wickersham will leave Washington immediately after the inauguration and one week later they will depart from San Francisco for a trip around the world. Their travels will occupy six months and possibly more. Upon their return home they will resume their residence in New York. Mr. Wickersham expects to re-enter the law firm of Strong and Cadwallader, of which he was the senior member at the time he entered the cabinet.

Postmaster General Hitchcock's plans for the future are not definitely settled. He has been a resident of Washington for many years, but it is understood that he will leave the city when he retires from office. He will take a long vacation in Europe and upon his return he will probably reside in New York. It is understood that he has several good business offers in that city.

The Secretary of the Navy and Mrs. Meyer, who have been active leaders of Washington society, will be greatly missed. Immediately after inauguration Mr. Meyer and his family will go to Florida for a month. He will give up his residence here the latter part of April, when his lease on the magnificent house he occupies in Scott Circle will expire, and will remove to his summer home at Hamilton, Mass. Eventually Mr. Meyer will resume the active management of the importing firm of which he was the head until 1900, when he entered national public life.

The Secretary of the Interior and Mrs. Fisher, who joined the cabinet circle about eighteen months ago, will return to Chicago, where Mr. Fisher will re-enter the law firm of Matz, Fisher and Boyden.

Secretary of Agriculture Wilson, the ranking member of the cabinet in point of service, expects to return to his old home in Tama County, Iowa, and re-engage in farming.

The Secretary of Commerce and Labor and Mrs. Nagel propose to return to St. Louis, where they made their home prior to Mr. Nagel's appointment in 1909. Mr. Nagel will resume the practice of law.

SURPRISE PARTY.

Miss Hazel Clark, daughter of Mrs. Samuel Clark, of George street, was given a surprise party at her home, last night. The affair was arranged by Frank Clark. The evening was spent enjoying dancing and vocal and instrumental music, with solos by Harold Seals. The guests were the Misses Adelaide Cole, Jessie Duncan, Mary Duncan, Ethel Neill and Elizabeth Doig, and Clifford Cole, John Heron, Thomas Heron, James Doig, Russell Cratsley, Harold Seals, George Leighs, Frank Clark and David Wardrop.

"You Have Such a Complete Collection of Warner's Rustproof Corsets"==

exclaimed a customer the other day in the Wanamaker Corset Salons.

That is because we believe in them.

Every corset that comes into this store must be one of three things---fashionable, comfortable, scientific. Warner's Rustproof Corsets combine all three of these essentials.

They are designed by a firm known all over the world and which keeps in touch with the latest fashions of Paris.

Our customers tell us that Warner's Rustproof Corsets are not only comfortable to wear, but that it is also satisfactory to know each pair is guaranteed not to rust, not to break, not to tear.

And the Warner Company stands back of that guarantee. It gives a new corset for every Warner Rustproof Corset that by some chance may fail.

Warner's Rustproof Corsets for Spring

are very long over the hips to give the slender silhoutte, and very low in the bust to give the natural figure.

They are made of soft, light-weight materials which are nevertheless strong and enduring.

They are unusually dainty in their trimmings and finish.

Warner's Rustproof Corsets in a variety of models for all types of women.

Redfern Corsets made by the Warner Company are authoritative in style and thoroughly comfortable. They are priced fom $5 upwards.

(Corset Salons, Third Floor, Old Building.)

JOHN WANAMAKER

Formerly A. T. Stewart & Co., Broadway to Fourth Avenue—Eighth to Tenth Streets, New York

PROF. AXTON'S TALK MOST ENTERTAINING

Princeton Man's Lecture on "Kipling and Imperialism" Proves a Rare Treat.

"Kipling and Imperialism," was the subject of an address given by Professor Stockton Axson, of Princeton University, at the Plainfield High School, last night, under the auspices of the Plainfield Princeton Club. It was one of a series of lectures arranged by the local club to arouse local interest in the university. Despite the stormy night the High School auditorium was well filled.

Prof. Axson is most familiar with the work of Kipling and it was a real pleasure to listen to him. His English pronunciation and gestures in reciting various verses from memory, afforded rare entertainment and frequently convulsed the audience.

Referring to his subject, Prof. Axson said: "Some people, say for instance inhabitants of some foreign island, ask only that they be left alone, in other words unhampered by the highly civilized world. Is this right; should we leave them alone? Let us see! Land is a matter of conquest—a fight between the strong and the weak. The imperialists claim that to do as these people desire is following the laws of the jungle and we would not be here today if this law was carried out. Indians would inhabit this great country.

"Going to war is a serious matter, however, and to acquire territory is a still more serious matter. In the works of Kipling he has fully discussed that great problem, 'governing men,' and when his lessons are learned, then there will be less war."

Throughout his lecture, Prof. Axson gave numerous illustrations to prove his assertions that Kipling in his poems of war and the battlefield, has avoided the heroic and romantic exploits of military life. He recalled incidents on the early life of the great writer, compared him with other writers and recited verse from "Tommy Atkins," "That Day," and "Soldier and Sailor, Too."

So enthusiastic was Prof Axson received that when he concluded he was obliged to respond to an encore, in response to which he gave another selection from Kipling.

—Press want ads. pay.

ANNOUNCEMENT

We have purchased the stock and fixtures of the C. B. Brokaw Auto Company and are open for business under the management of Geo. R. Morris, founder of the old firm of Morris Auto Co.

Our business policy which is a liberal one will be announced later. In the meantime we are ready for business with an expert staff of mechanics at our immediate command and will welcome both old and new customers.

Service Motor Car Company
159 East 4th St., Plainfield N. J.

TRY A PRESS WANT AD

Corporation Notice.

The undersigned, Commissioners heretofore appointed by the Common Council of the City of Plainfield to make an estimate and assessment of damages that any owner or owners of land will sustain by the widening of Madison Avenue from the southeasterly side line of West Front Street to the northwesterly line of the right of way of the Central Railroad Company of New Jersey, pursuant to the ordinance entitled "An Ordinance to widen Madison Avenue from the southeasterly side line of West Front Street to the northwesterly line of the right of way of the Central Railroad Company of New Jersey," approved June 5, 1893, and also to ascertain the amount of damages that shall be assessed as aforesaid, and of all necessary expenses incident to such widening, and to make a just and equitable assessment thereof among the owners and occupants of the lands, tenements and real estate benefited thereby, in proportion to the benefits each shall be deemed to acquire, said assessment to be made pursuant to the amended charter of the city as amended or modified by general statutes of the State, and particularly by the act entitled, "An Act respecting assessments in cities," approved April 21st, 1876, hereby give notice that they have this day filed their report and assessment in the office of the City Clerk, and that the same is open to inspection of the public, and will be presented to the Common Council at the meeting of that body to be held at the Council Chamber, No. 149 North Avenue, in the City of Plainfield, New Jersey, on the third day of March, 1913, at 8 o'clock p. m.

The character of the work and improvement is the widening of Madison Avenue between the points stated in the above mentioned title of said ordinance.

The lands taken are designated on a map and schedule accompanying said report and assessment, and filed in the office of the City Clerk, entitled "Assessment Map for the Widening of Madison Avenue from West Front Street to the Central R. R. of New Jersey, City of Plainfield, N. J.," to which map reference is hereby made for greater certainty.

The lands assessed for benefits are the lands fronting on Madison Avenue as ordered widened by said ordinance, and other lands fronting on both sides of said Madison Avenue from West Front Street to Green Brook; also on both sides of said Madison Avenue from the right of way of the Central Railroad Company of New Jersey to West Fifth Street; also on the northwesterly side of West Front Street from Number 202 to Grove Street; also on the southeasterly side of West Front Street from Exchange Alley to Central Avenue; also on the northwesterly side of West Second Street from Exchange Alley to Central Avenue; also on the southeasterly side of West Second Street from Number 201 to Central Avenue; also on both sides of West Third Street from Arlington Avenue to Central avenue, and are also shown and designated on said map and schedule, to which reference is hereby made for greater certainty.

ELLIOT T. BARROWS,
HOWARD C. TRACY,
MICHAEL RIMMER,
Commissioners.

Dated Plainfield, N. J., February 17, 1913.
2 18-24-28

PUBLIC NOTICE.

Pursuant to a resolution of Inhabitants of the City of Plainfield by their Common Council adopted by a majority of the members thereof on the third day of February, nineteen hundred and thirteen, public notice is hereby given of the intention of the Inhabitants of the City of Plainfield by their Common Council to unite with the Borough of North Plainfield and the Borough of Dunellen to jointly provide, maintain and operate a system of conveying and conducting the sewage from said municipalities from a point in the City of Plainfield about nine hundred and fifty (950) feet southerly from the intersection of Green Brook and Rock Avenue from a point in the Borough of North Plainfield at or near the intersection of Rock Avenue and Green Brook Road and from a point in the Borough of Dunellen at or near the intersection of Bound Brook Road and Warrenville Road to a point on the Darling Farm at or near the intersection of Green Brook and Bound Brook in the Township of Piscataway, and to jointly construct, maintain and operate upon the said Darling Farm a plant, works or station with the appliances and appurtenances necessary for the treatment, rendering and disposal of the said sewage. The character and extent of the said joint system of sewerage, the percentage of capacity thereof to which the Inhabitants of the City of Plainfield shall be entitled, and the percentage of the total cost, damages and expenses of said improvements or works to be paid by the said Inhabitants of the City of Plainfield, together with the other terms and conditions upon which the Inhabitants of the City of Plainfield by their Common Council propose to join in such public improvement, may be found in the ordinance entitled "An Ordinance authorizing the 'Inhabitants of the City of Plainfield' to unite with the 'Borough of North Plainfield' and the 'Borough of Dunellen' to jointly provide, construct, maintain and operate a system of conveying and conducting the sewage from said municipalities from certain points within said municipalities to a point near the intersection of Green Brook and Bound Brook in the Township of Piscataway; to jointly construct, maintain and operate such plants, works and stations as may be necessary for the treatment, rendering and disposal of said sewage; to fix and prescribe the percentage of the capacity of the said works or improvements to which each of said municipalities shall be entitled; to provide for the apportionment of the costs, expenses and other liabilities of the construction, maintenance and operation of the said works or improvements, and to authorize the making and execution of a contract providing therefor," introduced at the meeting of Common Council of the Inhabitants of the City of Plainfield at a regular meeting thereof held on the third day of February, nineteen hundred and thirteen, and in the plans and specifications therein mentioned, which said ordinance, plans and specifications are now on file in the office of the City Clerk of the Inhabitants of the City of Plainfield at No. 151 North Avenue in said City. An estimation of the total cost and expense of said proposed improvement or works, and of the annual cost of maintenance, repairs, operation and supervision thereof, after the same has been completed, may be found in a statement of said costs and expenses prepared by George W. Fuller, Esq., bearing date August 1, 1912, which said statement is also on file in the said office of the City Clerk.

All persons who desire to object to the said proposed action of the Inhabitants of the City of Plainfield are requested to present their objections in writing at the said office of the City Clerk and file the same with him at or before the expiration of twenty days from the date of this notice, or to the Common Council of the Inhabitants of the City of Plainfield at the first meeting held after the expiration of said twenty days, which said meeting will be held on the tenth day of March, 1913.

Dated February 14th, 1913.
JAMES T. MacMURRAY, City Clerk.
2 14-21-28 3 7

Plainfield Nickel Plating Works

506 WEST SECOND STREET.
TEL. 292-M.

We will send for your Brass Bed, refinish and make it look like new and return in three days; also Curtain Poles and Rings refinished, and all kinds of plating done at short notice.

Call and give us a trial.
9 27 tf f-m

WOMAN'S EXCHANGE
207 Park Avenue.

Specialties. Swedish crullers. Flower ornaments of every kind. Orders received.

High Bridge-Califon.

Miss Lillie Apgar, of Elizabeth, is visiting Postmaster and Mrs. Isaiah Apgar at Califon.

Owing to the illness of Harry Hawkins, his son, C. H. Hawkins, of Califon, was summoned to Bedminster yesterday.

A meeting of the Lebanon Township Bord of Education will be held at Glen Gardner today.

Beginning March 7 a series of weekly dances will be held in Rialto Hall, High Bridge, under the auspices of Rialto Lodge, No. 161, Independent Order of Odd Fellows.

Mr. and Mrs. Casper P. Apgar, an aged couple, are ill at their home at Philhowers.

Mrs. Isaac Teets, of Califon, is ill from heart disease.

The local lodge of Red Men will hold a dance in Rialto Hall this evening.

German Valley.

The dogs of Chester Township will be free from their muzzles after today, as the committee's ordinance expires.

Chester Grange, No. 198, Patrons of Husbandry, held a public dance last night in Day's Music Hall, Chester.

Mrs. James A. Burr, of Chester, went to an Orange eye infirmary yesterday, where she will undergo an operation for cataract.

Nearly fifty friends of Emmons Howell, of Chester, gathered at his home last Tuesday night and gave him a surprise. It was his eighteenth birthday.

Lindlau L. Hildebrant, of Chester, a student in the Roxbury High School, is ill.

Miss Ethel Commons, of Chester, is sick.

Chester Grange, No. 198, Patrons of Husbandry, will hold a meeting today in its hall. Degrees will be conferred.

Rev. Charles B. Roach, of Park Ridge, is a guest at the home of Elmer C. Searles, Sr., in Chester.

Mr. and Mrs. Frank Hawkins, of Califon, will arrive tomorrow at the home of the latter's parents, Mr. and Mrs. William Barker, in Chester, for a stay of several days.

Philip S. Dufford is at his home in German Valley with a badly sprained ankle.

Hunterdon County.

Miss Emma Ley, of Changewater, is visiting in Glen Gardner at the home of Miss Sue Amerman.

Augustus Bonnell, an aged resident of Glen Gardner, is seriously ill at his home. A trained nurse from the city is caring for him. His son, Charles Bonnell, a lawyer at Cape May Court-house, is also with him.

Frank Lananbach, the twelve-year-old son of Mr. and Mrs. John Lananbach, of Glen Gardner, died suddenly Wednesday of diphtheria. He was sick only two days.

Charles Green, of Glen Gardner, has taken a position as day fireman at the New Jersey Sanitarium here.

Miss Marcella McCormick, of New Brunswick, is visiting her grandparents in Hampton.

The Teachers' Training Class of the Methodist Sunday-school in Hampton met at the home of Mrs. Winfield Dunn last night.

After spending some time at the home of her sister in Newark, Mrs. Oscar D. Kanouse has returned to her home in Hampton.

Mr. and Mrs. Sidney Smith, of Norton, are visiting relatives and friends in Bound Brook and Plainfield.

Mrs. George Vanderbilt and children, of Little York, are visiting at the home of Mrs. Vanderbilt's parents, Mr. and Mrs. William Huddleson, at Norton.

Samuel Humphrey and daughter, of Philadelphia, were guests of his brother, Edward Humphrey, in Glen Gardner, Tuesday.

MEN'S HATS
1.50, 1.75, $2

In all the latest spring styles and colors, with bows in back or on the side, as desired. We make our own Soft Hats. That's why we can quote lower prices and better quality. A visit to our store or a peep in our window will convince you. If you don't buy your hats at Hinchcliff's we both lose.

Nothing cheap but the price. Panama Hats cleaned and bleached.

SOFT HAT MANUFACTURER,

Milton H. Hinchcliff
PRACTICAL HATTER,
132 North Avenue
10 12 tf w-f

EDUCATIONAL.

HERR'S SCHOOL
Full and Special Courses. General Business Training. Day and Evening
Call, 'Phone (344), or write now
PLAINFIELD BUSINESS COLLEGE
Woodhull-Martin Bldg.
mwf

Ludwig Baumann & Comp'y

America's Greatest Furniture House

49 & 51 Market St.
NEWARK, N. J.
New York Store—Block 8th Avenue—35th to 36th Street

Exceptional Values Are in Our Bedding Department

Our entire Spring line of bedding was on the ground floor of our warehouse at time of fire. None of these goods were even scorched, but some of them got wet, but these have long since dried; others got soiled in handling, which prevents us from selling them as new goods. They are, however, as good as new, and all are to be sold at a fraction of their worth.

Sliding Couches

We have only a limited number of sliding couches, but whatever is here will go at bargain prices. If you want one of these couches come early and make your selection. The assortment includes Patented Folding Couches, Sliding Couches, etc.

Pillows

2,000 pairs of pillows in every kind of ticking; are filled with guaranteed feathers. You'll find every size; pillows that sold for $1.50 to $3 each will be sold at

39c Each

MATTRESSES

There are 497 Combination Mattresses, 379 Felt Mattresses and 83 Hair Mattresses; all in nearly perfect condition and to go at prices less than the actual cost of the ticking:

$5	Mattresses, now	69c
$7	Mattresses, now	1.49
$9	Mattresses, now	2.29
$11	Mattresses, now	3.98
$13	Mattresses, now	4.75
$25	Mattresses, now	7.98
$30	Mattresses, now	8.49

DAMAGED BY FIRE, SMOKE AND WATER
$100,000 STOCK OF FURNITURE, CARPETS, RUGS
TO BE SOLD FOR $25,000
The Insurance Companies Have Paid for These Goods
BUY NOW AND SAVE 75c ON EVERY DOLLAR

The selling of the past few days has been terrific, but the assault on this mammoth stock has had no visible effect. Thousands upon thousands of hitherto unheard-of bargains await you. We have been able to reach only half the merchandise on the top floor of our warehouse, and there are five full floors to be sold. The further we go into the stock, the less damage do we find. In a majority of cases the wrappings have proved sufficient to protect the furniture from all damage. The wrappings were water soaked, and that is all. The insurance companies paid for every piece of this stock as a total loss, and as a consequence you can purchase them at but a small fraction of the manufacturers' cost. There isn't a single article required in the house that you will not be able to find here at a

Saving of From 60 to 80 Per Cent.

WE WILL GLADLY SELL ANY OF THESE ARTICLES ON OUR LIBERAL CREDIT PLAN
YOU CAN OPEN AN ACCOUNT WITH A SALE ARTICLE WITHOUT HAVING ANY EXTRA CHARGES ADDED

FREE DELIVERIES EVERYWHERE

RANGES AND HEATERS

Our entire stock of Ranges and Heaters was on the ground floor in our warehouse at the time of the fire. Some were water-damaged and have since rusted; a good blacking will make them look like new. Others were untouched, but the insurance companies have paid for them, and as in all cases, the savings will be passed on to you.

YOU CAN OPEN AN ACCOUNT

WITH ANY SALE ARTICLE AT THE SALE PRICE
WITHOUT EXTRA CHARGE OF ANY KIND

Accounts Opened From
$5 to $1,000
On Small Weekly Payments

SIDEBOARDS

There are fully a hundred Sideboards, each one of which represents a tremendous bargain; the patterns are all the very latest. The damage in most cases is simply by smoke and water, in no way injuring the beauty or durability of the merchandise.

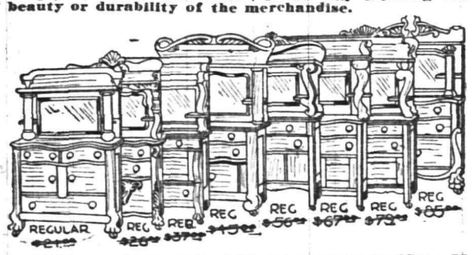

REGULAR $21.00 — REG. $26.00 — REG. $37.50 — REG. $45.00 — REG. $56.50 — REG. $67.50 — REG. $72.50 — REG. $85.00
7.98 — 9.75 — 13.50 — 16.98 — 21.50 — 25.98 — 29.95 — 34.75

CHIFFONIERS

Here you'll find bargains that are making manufacturers stand aghast. Every wood and finish is represented in a multitude of styles, and all marked at savings to you of fully 75 per cent. You'll find dressers to match at correspondingly low prices.

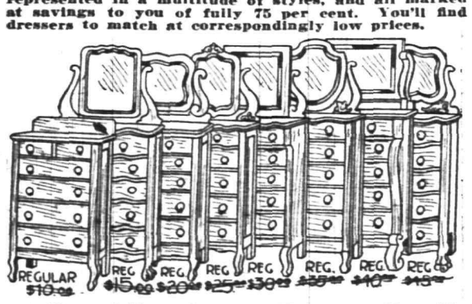

REGULAR $10.00 — REG. $15.00 — REG. $20.00 — REG. $25.00 — REG. $30.00 — REG. $35.00 — REG. $40.00 — REG. $45.00
2.98 — 3.98 — 5.49 — 8.50 — 10.75 — 12.49 — 14.98 — 16.35

CHAIRS

Chairs by the thousands—a forest of them—all kinds and all descriptions; chairs for every room in the house; cane seats, leather seats, upholstered seats. Most of them in perfect condition. They are yours at about one-quarter their regular prices.

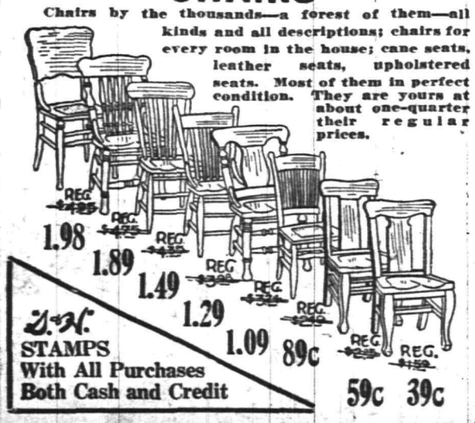

REG. $4.25 — 1.98 — REG. $4.25 — 1.89 — REG. $4.35 — 1.49 — REG. $3.98 — 1.29 — REG. $4.35 — 1.09 — REG. $2.49 — 89c — REG. $2.25 — 59c — REG. $1.50 — 39c

Z.&W. STAMPS With All Purchases Both Cash and Credit

TO OUR CUSTOMERS

Whether your account is still open or if you have closed it, you can add any of these sale articles to your account without any extra charges of any kind. We want our customers to get the benefit of these bargains.

3 AND 5 PIECE PARLOR SUITES

3-PIECE SUITES		5-PIECE SUITES	
$40 Suites	13.75	$40 Suites	18.75
$50 Suites	16.98	$50 Suites	23.98
$55 Suites	20.75	$60 Suites	29.65
$60 Suites	24.98	$70 Suites	34.98
$70 Suites	29.75	$85 Suites	42.50
$80 Suites	35.49	$100 Suites	54.75
$100 Suites	49.75		

BUFFETS

159 Buffets represent all we have so far been able to reach, but they embrace styles from which selection will be easy. Early English and Golden Oak predominate. A few are marred, but the prices are lower than were ever quoted before.

REGULAR $21.00 — REG. $30.00 — REG. $40.00 — REG. $50.00 — REG. $60.00 — REG. $70.00 — REG. $85.00 — REG. $100.00
6.98 — 8.98 — 9.74 — 13.49 — 18.75 — 23.50 — 27.50 — 35.00

EXTENSION TABLES

Nearly all the tops of these tables are perfect, but the varnish on the pedestals is spotted. There are tables with carved pedestals, quartered oak tops, highly polished. Others with straight barrel pedestals and heavy claw feet; in fact, the very newest spring patterns are in this sale at prices which mean a tremendous saving to you.

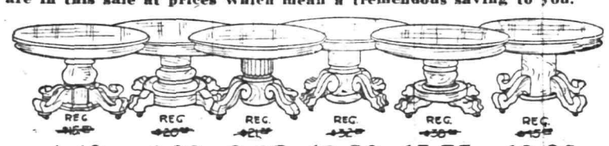

REG. $16.00 — REG. $20.00 — REG. $21.00 — REG. $32.00 — REG. $30.00 — REG. $45.00
4.49 — 6.98 — 9.25 — 12.50 — 15.75 — 18.98

ENAMELED BEDS

Some of the greatest bargains of the sale are here. The fire didn't get anywhere near our bed stock, and the wrappings were sufficient to protect the beds against any real damage. The insurance companies paid, however, and the saving to you is enormous. Never before in the history of the furniture business have such high-grade beds been sold at prices so low.

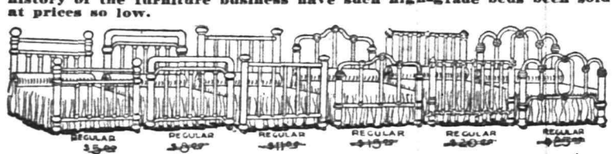

REGULAR $3.00 — REGULAR $5.00 — REGULAR $4.00 — REGULAR $6.00 — REGULAR $8.00 — REGULAR $8.50
79c — 1.98 — 2.98 — 3.98 — 4.98 — 5.98

BRASS BEDS

There are some hundreds of Brass Beds still here, representing the highest examples of the bed-making art; all finishes, bright, poulet and satin, in patterns embracing the very newest and most sought designs. The damage is so slight that no eye can detect it, yet we were allowed three-quarters of their value, and, as a consequence, you can now buy brass beds at less than the actual cost of the materials.

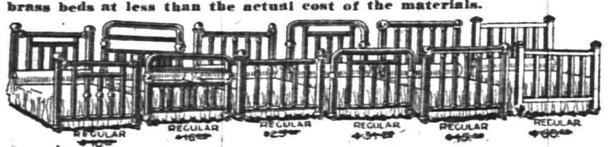

REGULAR $7.00 — REGULAR $16.00 — REGULAR $25.00 — REGULAR $34.00 — REGULAR $45.00 — REGULAR $60.00
5.98 — 7.98 — 8.75 — 12.50 — 16.75 — 24.50

TABLES, TABOURETTES, ETC.

Our entire line of Bedroom Tables, Library Tables, Parlor Tables and Tabourettes in every wood and finish are to be sacrificed at less than the price of raw material.

Tabourettes from ..... 19c up
Bedroom Tables from 98c up
Library Tables from 98c up
Parlor Tables from 98c up

ONE DOLLAR
For a Complete Room Outfit

You may select whatever you require from these sale articles, to furnish a room complete, pay one dollar and we will deliver the goods promptly to your home and YOU CAN PAY THE BALANCE IN SMALL WEEKLY PAYMENTS.

SMALL ACCOUNTS ESPECIALLY INVITED

REFRIGERATORS

Not a single Refrigerator was damaged on the inside—the part that counts. A few were water spotted, but the majority are as good as when they left the factory. There are dozens of styles to select from; some have galvanized linings, others are enameled—but all go at about the prices of the unfinished wood.

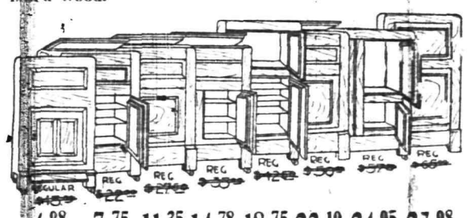

REGULAR $15.00 — REG. $22.00 — REG. $27.00 — REG. $35.00 — REG. $42.00 — REG. $50.00 — REG. $57.00 — REG. $65.00
4.98 — 7.75 — 11.35 — 14.78 — 18.75 — 22.19 — 24.95 — 27.98

DRESSERS

Some of the Dressers are pretty badly damaged, but there are dozens of styles that are as good as when we purchased them. You'll find dozens of styles to select from in all woods, and in many instances you can match the chiffoniers. The insurance companies paid for this stock as a total loss, and paved the way for a saving to you of fully 75 per cent.

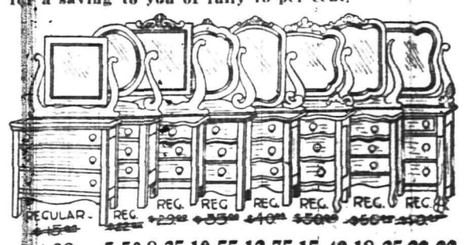

REGULAR $15.00 — REG. $22.00 — REG. $29.00 — REG. $35.00 — REG. $40.00 — REG. $50.00 — REG. $60.00 — REG. $65.00
4.98 — 5.50 — 8.35 — 10.55 — 12.75 — 15.49 — 18.35 — 22.22

ROCKERS

Rockers of every kind and description, priced lower than the same amount of unfinished wood would cost you. Thousands of them in Mahogany, Golden Oak, Early English and Maple finishes. Some upholstered in leather, some have loose cushions. The slight damage was wholly by smoke and water, but the insurance companies paid in full. You save fully three-quarters.

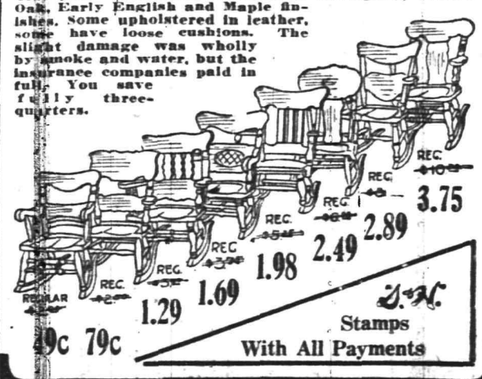

REGULAR $2.00 — REG. $3.00 — REG. $3.50 — REG. $4.00 — REG. $5.00 — REG. $6.00 — REG. $10.00
49c — 79c — 1.29 — 1.69 — 1.98 — 2.49 — 2.89 — 3.75

Z.&W. Stamps With All Payments

Store Closes Saturday at 9 P. M.

HAHNE & Co.

IMPORTERS NEWARK'S STORE BEAUTIFUL RETAILERS
Broad, New and Halsey Streets.
WE GIVE AND REDEEM SURETY COUPONS

25c White Corduroy Pique 15c

A Quartet Singing You a Song of Low Prices

White Corduroy Pique—the popular wide welt so fashionable this season, for coat suits and separate skirts; good 25c values, Saturday at **16c**

Plain Chambray—pink, tan, light blue and gray, suitable for women's and children's dresses; in 10 to 20 yard pieces, but we will cut to suit; full piece price, regularly 10c; our special price **5c**

White Plisse Crepe—pretty striped effect; one of the most called for fabrics, particularly at this season; good 19c grade, tomorrow at only **10c**

Ramie Suitings—very good quality; immensely favored this Spring; here in pink, light blue, tan and cadet, old rose, helio and white; 18c value, at only **12½c**

Tomorrow, Saturday, LAST DAY Tailoring Offer

Men's Suits and Overcoats for Only $18.50

Nearly 200 Patterns in All-Wool Fabrics to Choose From

Do not fail to take advantage of this proposition—one of the best made-to-order offers any houses has ever offered.

Fullest Satisfaction Guaranteed

3,250 Pieces Fancy Linens

Hand Embroidered, Hemstitched and Drawn Work

At About Half Import Cost

We know the headlines sound like strong statements, but if type could emphasize them we would make them stronger, in order that you might fully appreciate what we are offering you in this unusual, really extraordinary collection of beautiful linens.

There are **Traycloths, Teacloths, Scarfs and Centre Pieces** in remarkable variety; the patterns are all beautiful and every linen lover will delight in making selections from these lots; many will buy for wedding gifts, and some will even anticipate the far-away holidays by securing these splendid pieces, or sets of them, while they may be had at such insignificant prices.

Just take a peep into the window when you come tomorrow, or any day next week, and you will get some idea of the richness and beauty of these linens.

Cloths—	45-in.	54-in.	45-in	54-in.	72-in.	72-in.
Values to	$4.50	$6.50	$3.00	$4.50	$10.00	$12.50
Special at	**$1.75**	**$2.75**	**$1.25**	**$1.75**	**$3.95**	**$4.95**

Scarfs—$1, $1.25, $1.50 and up. **Centre Pieces—$1.25, $1.50, $2.25** and up

Crepe Underwear

New spring models in crepe undergarments, of fine material, neatly made and nicely trimmed with laces and ribbons, at the following prices:

Gowns 75c to $2.98. **Drawers 49c to 98c.**
Skirts $1.25 and $1.50. **Corset Covers 29c to 65c.**
Also a full line of Crepe Undergarments in **extra sizes**, at various prices.

Underwear

Women's Sample and Discontinued Styles White Ribbed Cotton Medium Weight Vests, Pants and Tights, various styles; 25c to 39c values **19c**

Women's Sample Underwear—light and medium weight; white ribbed cotton vests, pants, tights and union suits; various styles; 50c to 65c grades for **35c**

Men's Sample and Broken Lots of Underwear—Shirts and Drawers; light and medium weight drawers; shirts in medium weight only; balbriggan and cotton; ribbed; various styles; short and long sleeve shirts; knee and ankle length drawers; regular values 50c to $1; to go at **39c**

Hosiery Sale

Women's Sample Stockings—fine lises and cottons; black and colors; regular 25c to 39c grades; to be closed out quickly at **19c**

Broken Lots of Children's Fine Cashmere Stockings; black and colors; regular 25c to 39c grade for **15c**

Men's Sample Half Hose—lisles and cottons; black and colors; reinforced heels, toes and soles; 25c grades for **15c**

Pretty Hats 1.75, 3.45, 4.75

Please don't turn away from this hat talk because the prices quoted seem too low to cover the cost of real style and beauty as well as quality.

You may be prejudiced against low prices, perhaps with good reason; but in this instance we would like you to get acquainted with the hats we intend selling at these moderate prices.

All of these are patterned from models originally priced much higher; the quality of the material is excellent and the making most carefully done.

We are endeavoring to produce beautiful hats at modest prices, and we are going to win our way into immense popular favor by doing better than any other house we know of.

Therefore we invite you to see these trimmed hats at **$1.75, $3.45 and $4.75.**

UNTRIMMED SPECIAL—Untrimmed Hats with tam crowns, made of hemp with black velvet brim; two colors only—black and white; the only trimming needed a stick-up to suit your taste; special priced for Saturday only at **$1.95**

Hahne & Co. Broad, New & Halsey Sts **Newark, N. J.**

Westfield.

A delegation from the Epworth League [illegible] Methodist church will attend the s[illegible] of the league connected with St. James' church of Elizabeth, tonight. The party will go in special trolley cars.

The Westfield firemen are considering having a firemen's parade in the town next year. If the matter is decided favorably plans for the event will be made this summer.

NOTES FROM LABOR FIELD

Organized labor has twenty-one representatives in the present Ohio Legislature.

The officers of the International Typographical Union are preparing a history of that organization from its formation in 1850 to the present time.

Robert Glockling, president of the International Brotherhood of Bookbinders, and one of the pioneers of the labor movement in Canada, died recently in Indianapolis.

The executive board of the United Mine Workers has decided to levy an assessment of $1 per member throughout the country to raise a fund to assist the strikers in Colorado and West Virginia.

The executive board of the Journeymen Tailors' Union of North America recently decided by unanimous vote not to take any active part in the Garment Workers' strike in various Eastern cities.

Many labor organizations throughout the country are arranging elaborate programs for Memorial Sunday, which the American Federation of Labor has fixed for May 25 this year and the day will be generally observed.

New York has jointed Massachusetts in prohibiting the industrial employment of women within four weeks after childbirth, and the prohibition of the employment of women in general for more than fifty-four hours a week.

Because the Hod Carriers' Union of Fresno, California, went on strike to enforce demands for an increase in wages without first consulting the Fresno County Building Trades Council the union is now threatened with expulsion.

One result of the work of the California State Labor Bureau during the past year has been the elimination in a large measure of child labor in the State and the laying of a firm foundation for the enforcement of the child labor laws.

Nearly two hundred thousand employes will benefit by the recent inauguration of the $10,000,000 sick benefit, insurance and pension fund which has been put into effect by the Western Union Telegraph Company, the Western Electric Company and the Bell Telephone Company.

The I. W. W. hopes to reduce the working day of the shirt makers in Paterson, N. J., from ten to eight hours. In order to make the union of the shirt makers more effective the cutters, operators, starchers, ironers and other employed in the industry are being brought into the one organization.

Increases approximating ten per cent. in the wages of railway conductors, trainmen and engineers, with improvements in certain general conditions under which the men work, are being demanded of all the railroads in eastern Canada, including the Canadian Pacific and the Grand Trunk Railroads.

By referendum vote the United Brotherhood of Carpenters and Joiners of America has decided not to build a home for the aged and infirm members of the order, nor a home for consumptive members or a sanitarium for those afflicted with other kinds of sickness. The establishment of the proposed homes would have involved an expenditure of about $350,000, which the members considered too great a burden at the present time.

INTERNATIONAL DEBATE.

Winnipeg, Man., Feb. 28.—The first contest of the new triangular international debating league, composed of Fargo College, the University of North Dakota and the University of Manitoba, takes place tonight and promises to be one of the most interesting events of the college year. Each institution is represented by two teams, one debating at home and the other abroad. The subject of debate is: "Resolved, That for Canada and the United States the responsibile form of cabinet government is better than the presidential form."

OVER 75,000 STOCKHOLDERS.

Philadelphia, Pa., Feb. 28.—More stockholders than the company ever before had on its books shared today in the distribution of the Pennsylvania Railroad's quarterly dividend. The amount of cash disbursed was $6,808,169. This was divided among 75,495 stockholders, which was nearly 1,000 more than the company had on its books at the November dividend period. Of the present stockholders 36,457 are women.

BAMBERGER'S

"THE ALWAYS BUSY STORE"
MARKET, HALSEY & WASHINGTON STS.

THE GREATEST VALS. IN UPHOLSTERED FURNITURE EVER OFFERED ARE IN THE GUTTMAN SALE

There! A strong statement—a bold statement, if you please—but a FACT! No house in America built better upholstered furniture than Henry Guttmann, of New York City. Guttmann furniture is honestly constructed from the wood of the frames to the steel in the springs. But, all worthy enterprises do not succeed. Ill health of Mr. Guttmann, coupled with serious business reverses, placed the firm in bankruptcy. The receiver of the firm gave us first choice of the stock. Naturally, we selected the best patterns. It is the finest collection of upholstered furniture ever brought to Newark. It is flawless in every detail. If you need a suite for the parlor, library or living room, pray select it from the Guttman stock. You have a chance of a lifetime. The savings average 40 per cent.

$210.00 Leather Suite, $125.00—Modern English design suite, all upholstered in genuine leather, the only exposed framework being the legs. Especially strongly constructed and comfortable. Regular $210 suite, sale price **$125.00**

$135 Leather Suite, $81.50—A plain, massive, three-piece suite, consisting of sofa, arm chair and rocker. Very heavy framework of mahogany, upholstered in Spanish leather; $135 suite **$81.50**

$27.50 Three-Piece Suite, $16.50—Strong and well constructed suite, with panel backs and shaped bent arms, highly polished; upholstered with loose cushions, tied with silk cords; sofa, arm chair and rocker; regular $27.50, special **$16.50**

$95.00 Three-Piece Leather Suite, $56.50—A handsome Colonial suite consisting of sofa, arm chair and rocker. The framework is plain and simple in design, substantial in construction and finely finished. Upholstering is the best, the springs being of the finest quality. Covered with genuine Spanish leather, in dark green, brown or olive green. Regular $95 suite, sale price **$56.50**

$75.00 Three-Piece Leather Suite, $45—Three-piece suite with mahogany framework. Seats and back upholstered in plain green panne. Framework is highly polished and has gracefully rounded backs and heavy claw feet; $75 suite, at **$45.00**

$100.00 Three-Piece Leather Suite, $60.00—A rich, massively built three-piece mahogany suite, consisting of sofa; 56 inches long and large arm chair and rocker. Seats, backs and sides upholstered in genuine Spanish leather; $100 suite, sale price **$60.00**

$32.00 Three-Piece Suite, $19.50—Mahogany sofa, arm chair and rocker, upholstered in loose cushion style, tied to framework with silk cords. Covering of good silk plush—shaped panels—regular price $32; for special selling **$19.50**

$35.00 Three-Piece Suite, $21.50—Attractive mahogany suite, consisting of sofa, rocker and arm chair. Upholstered in striped velour, loose cushions, tied to framework with silk cords—pleasing style; reg. $35; special at **$21.50**

$52.00 Three-Piece Suite, $30.00—Graceful three-piece mahogany suite, finely carved panels, rounded framework, scroll arms and heavy claw feet. Loose cushions, covered with fine green panne, with silk cords; reg. $52; special **$30.00**

L. BAMBERGER & CO. NEWARK, N. J.

Co-operative Coal Business

Egg Coal	$6.25	per ton
Nut and Stove	6.50	" "
Pea Coal	5.00	" "

with 25 cents per ton Discount for cash or payment in 10 days

WHAT IS OUR PROPOSITION?

Business Man---Housewife---It is to YOU that we wish to talk. Our big reduction in the price of coal is not a dream; it is not the wild imagination of business inexperience; it is based on a simple but sound business principle. Low priced Coal is not only a possibility---it is a FACT---it is here to stay---IF YOU---co-operate with us.

Wadley & Goodenough

208 Madison Ave. Tel. 887

READ OUR AD. EACH DAY

Friends Always Within Reach —By Telephone

THE quickest and most satisfactory way to reach your friends whenever you may wish to extend an invitation, to have a friendly little chat, or to make any arrangements of a social nature, *is by telephone.*

The telephone in your home is ready at all times to act as your social secretary or your messenger, and to aid you in countless ways in making home duties pleasant.

Have you a telephone in your home?

NEW YORK TELEPHONE CO.

A. B. WILSON, Local Agent,
109 East Fourth Street, Plainfield, N. J.

Telephone 5500—Market—Five Five Hundred.

L. S. Plaut & Co.

BEE HIVE New Jersey's Shopping Centre NEWARK

Mail and Phone Orders Receive Prompt and Careful Attention.

711 TO 721 BROAD ST. NEWARK.

Our Great Semi-Annual

"Help Yourself" Shoe Sale

Begins Saturday on 2nd Floor Bargain Square

No Mail or 'Phone Orders

It's a great lot of shoes—the "clean-up" of the season. Broken lots of most desirable shoes, every pair priced for this sale at a positive loss, but it's the only way to clean house; hard to give any detailed description or any idea of the sizes, but every pair to be closed out will be placed on counters in Millinery Section, arranged according to sizes for easy picking, that's why we call it a "help yourself" sale.

Reg. $2 to $3 Shoes, Ties, and Slippers } 1.45

You can tell in a moment if your size and style is here; plenty of salespeople to assist you in selecting and to try them on. In this lot may be found women's gun metal button shoes with kid and cloth tops, patent leather shoes with kid tops, kid button and lace shoes, low and cuban heels, patent leather and gun metal button with low heels. Oxford ties and pumps in patent leather, gun metal and tan calf; slippers in patent leather, velvet, kid and white calf; these goods will be placed on sale Saturday and every pair ought to go before closing time Saturday night, but if enough are left they will remain on sale Monday. Better come Saturday—the earlier you come the better the picking.

February Mark Down Sale Furniture

The reliable kind. The kind made right and priced right will be sold during this sale at mony saving prices, which will surely interest you.

L. B. Van Camp

Front and Somerset Sts.

This Store Plainfield Branch O'Neill-Adams Co., Pianos and Player Pianos.

WHY NOT TAKE OUT AN AUTOMOBILE POLICY NOW AGAINST FIRE, AT 1½ PER CENT.

J. E. CURTIS, 183 NORTH AVENUE. PHONE 192

SPORTSMEN'S SHOW OPENS IN GARDEN

A Plainfield Boy Scout Patrol Will Take Part in the Show Tonight.

The Presbyterian boy scout patrol, of this city, will perform at the Madison Square Garden Sportsman's Show tonight in a wall scaling contest. The Plainfielders have been drilled by an expect along this line and expect to put up a sterling exhibition of this particular phase of scoutcraft.

The call of the wild, as depicted at the show yesterday, caused it to be patronized by more devotees of outdoor life than has ever attended an opening session of any similar exhibition. Everything which could gladden the hearts and fill the eyes of the believers of the "back to nature" idea was very much in evidence.

One of the finest exhibits was that of a naturalist who shows at least 100 different varieties of heads of animals taken in "hunts" all over the world. Chief among these is a wonderful steer's head, which, following the curves of the immense horns, measures eleven feet from tip to tip, and nine feet across. It was said that the animal which carried the horns weighed only 900 pounds, and was probably easy of capture because of being tired by the great weight of the horns.

Another beautiful set shown were taken from a sable antelope and describe a perfect semi-circle, tapering from a diameter of two inches to almost a pinpoint. Others in the collection are those from such animals as the Sitatongua, Lichwe, Pookoo, Black Wildebeeste, Eland and buffalo, all adding to a wonderful collection.

What promises to be a distinct novelty in the shooting and an invention which had its first demostration yesterday in public is a moving picture target, in which there is a perfect relation from camera to target, the latter being portrayed on a sheet steel board eleven feet square and taking the nature of animals in hunting scenes, birds, &c.

The part of the picture board in which is shown the animal to be shot at is sensatized and only when the object is hit is a contact made, and the fact recorded by the ringing of a bell in the shooting booth. Six persons can shoot at one time, and it is possible for the operator to tell who of the shooters located the object, which, after the manner of moving pictures, is invariably on the go in the scene depicted.

There were exhibits in place from the woods and lakes of Maine to the Everglades of Florida, and as far West as the Rocky Mountains. Each attracted its expectant onlookers. Contests at angling and trap shooting, as well as the shooting between the schoolboys from the local institutions who gave ample demonstration of their proficiency as gained by the subtarget work which is now a feature of part of their education in the schools.

The activities of the boy campers in showing their camp life under favorable and unfavorable circumstances, were shown in the arena at the Fourth Avenue end of the Garden. The scenic back ground showing towering mountains in the distance, provided "atmospnere" for the boys in their work.

The many exhibts created much favorable comment among the visitors during the afternoon and evening. One that particularly was carefully inspected was a portable house similar to that used by Dr. Wilfrid Grenfell in Labrador. This house is exactly the same as is used by the arctic explorer, with the exception that Dr. Grenfell's is not so carefully completed.

ELIZABETH STORES BURNED.

Elizabeth, Feb. 28.—Fire swept tarough the new three-story brick building, owned by Richard Thompson, at 51 Broad street, yesterday and damaged practically all the interior. Every room in the building was flooded. Thompson said this morning that he was unable to estimate his loss. I. Pockrass, a clothier; Thomas Reilly, a baker, and the owner of the Imperial Pool Parlor, whose store occupy the first floor, lost heavily. All the tenants, including Thompson, his wife and child; Riley and his family, and a man named Bertleson, were awakened by Patrolman Hilderbrand, who, with Patrolman Orthluf, guided them to safety. They had time to dress but practically all their valuables were left behind. On the northerly side of the Thompson building and adjoining it without any intervening space, is the Prudential building. This escaped damage. Frame buildings on the south side also escaped damage, owing to prompt work by firemen. The fire started in a near brick extension of the Pockrass store. The cause has not been determined.

REPUBLICAN CLUB DISBANDS.

Rahway, Feb. 28.—The Rahway Republican Club has voted to temporarily disband. It hs sold its furniture and pool tables and divided up among its few remaining members the balance of its effects. The club has been in existence fourteen years and for years had a membership of 600. It was decided to retain the board of governors, pay its debts, but give up its quarters, hoping in time to be revived.

The GIMBEL March Sale of CHINA

CRYSTALS and ART WARES

Begins with the Most Distinguished Collection of These Wares Yet Offered

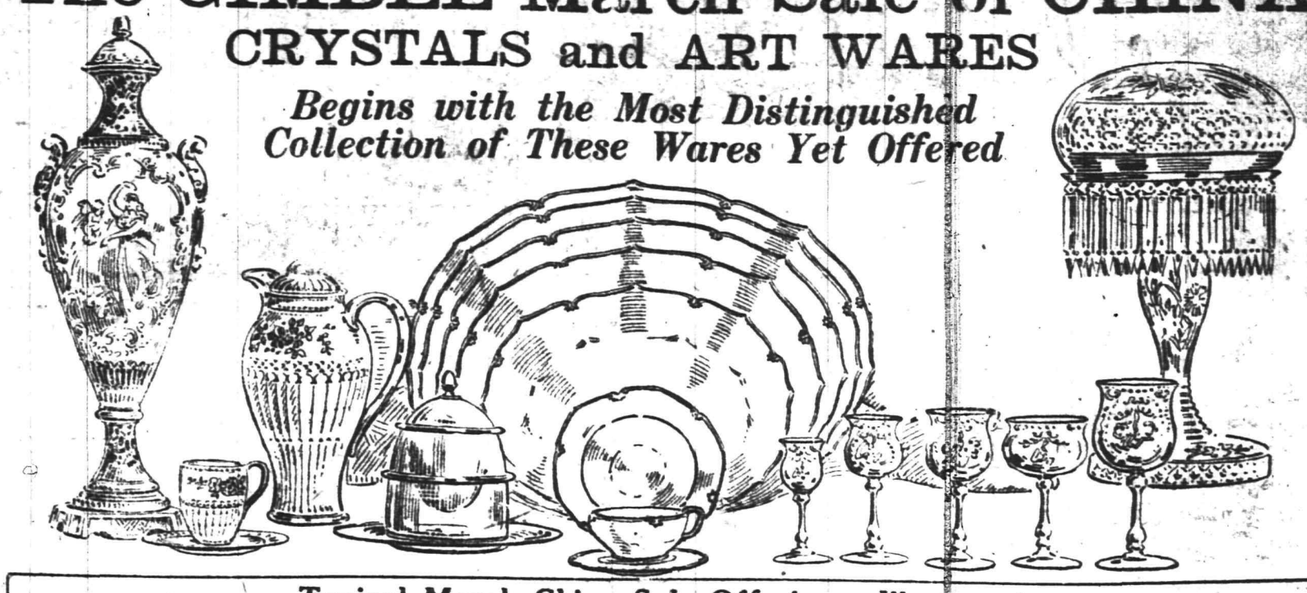

Typical March China Sale Offerings—Illustrated

Royal Sevres Vase with real bronze mountings, **$67.50**, from $125.

Chocolate Pot with six cups and saucers, richly decorated, at **$15**, from $30. Glass Caviar Dish, at **$5**, from $9.

Dinner Service of finest English China, **$215**, from $350.

Table Service of hand-engraved English rock crystal, **$350**, from $585. Cut Glass Electric Lamp, complete, **$37.50**, from $75.

More than $300,000 worth, to be sold for but little more than $200,000, is embraced in the fine offerings. That is a saving of nearly one dollar in three, with many of the savings running still higher.

New York increasingily demands beautiful things in the home and this March Sale strikes a higher level than has ever been attained before in this city. It is particularly rich in *choice* wares—we have preferred to gather a *limited* number of *many* beautiful things rather than a great many of a few commonplace kinds.

It is a Sale to which the woman with pride in her home or the seeker after distinctive gifts can come, and choose from a stock as rich and exclusive as that of a fine specialty shop—AT MARCH SALE PRICES.

We Have Prepared for the March Sale

Over 2000 Dinner Sets, in 195 patterns, from an American porcelain set, at $7.50, to a magnificent English bone china service, at $255.

102 Styles of Crystal Table Services, from plain domestic glass, at $5.75, to a superb Rock Crystal set, from the Webbs of England, at $350.

250 Styles of Service Plates, from a pretty border design of American porcelain, at **$12**, to a rich cobalt blue and paste gold decoration, at **$125** dozen.

A Display of Fancy China, including exquisite Dresden, Limoges and English porcelains, which covers many tables.

Our Entire Collection of Art Objects, including Marbles and Bronze, Statuary, Sevres, Vienna and other wares, and Garden Ornaments in Marble and Terra Cotta, at March price reductions of 40 to 60 per cent.

Besides Many Other Smaller Groups, mention of which will be made in detail from day to day.

It will be a *Kaleidoscope* Sale for our shipments from abroad.

The Superb Showing of Dinner Sets

English China, 112 pieces, cream ground with encrusted gold band, **$295**, from $500.

English China, new shape, and small blue band, 115 pieces, **$215**, from $350.

Limoges China, acid encrusted gold border, **$110**, from $225.

Limoges China, encrusted gold border, **$67.50**, from $125.

Limoges China, pink festoon, with gold edge, $25, from $47.50.

Limoges China, 100 pcs., border decoration, with gold, $19.50, from $37.50.

Austrian China, flower decoration, 100 pieces, $9.75, from $18.50.

American Porcelain, maroon or green border with gold line, $14.75, from $22.50.

American Porcelain, floral decoration, open stock, $7.50, from $13.50.

Specimens of the Cut Crystals

Celery Trays, $4.25, from $6.

Ice Cream Trays, $8, from $7.50.

Sugar and Cream Sets, highly polished, $3.75, from $5.

Ice Tubs, large, cut and engraved, $4.25, from $7.

Oval Orange Bowls, $8, from $12.

Water Sets, six glasses, jug and mirror, $3.25, from $7.25.

Salad or Fruit Bowls, $2.95, from $5.

Relish Dishes, two handles, four compartments, $3.85, from $6.

Large Jugs, richly engraved and cut, $5, from $8.

Remarkable Diversity of Service Plates

The finest makes in the world are included—Wedgwood, Cauldon, Minton, Royal Chelsea, Coalport, Guerin, Havilland and others. Savings approaching half in many cases.

English China

$75 dozen, from $135.
$95 dozen, from $165.
$57.50 dozen, from $80.
$47.50 dozen, from $70.
$25 dozen, from $40.
$8.75 dozen, from $15.

Limoges China

$62.50 dozen, from $125.

Charmingly Decorated Dresden China

Exquisite shapes, with the familiar Dresden hand-painted floral designs, much under price.

Cracker or Cheese Dishes, $4.25, from $6.

Asparagus Sets, $7.50, from $12.

Marie Antoinette Baskets, $1.95, from $3.75. Cake Plates, $3, from $4.50.

Salad Bowls, $4.25, from $6.25.

Ice Cream Trays, $4.25, from $7.50.

Small Candlesticks, $2.50, from $4.

German Cereal Sets—Very Special

The neatly labeled array of Porcelain Jars, so dear to the housewife. Quaint blue decorations.

Sets of six large and six small Jars, two Oil Bottles and Salt Box, at $4.75, from $7.25.

Cereal Sets, 15 pieces, with cobalt blue decoration, $2.95, from $5.

15-piece Cereal Sets, $3.75, from $6.

We cannot accept mail or telephone orders for these sets.

Crystal and Gold Glass Table Services

Our most beautiful open stock patterns, at great reductions, with the further advantage that you are always able to replace broken pieces.

A gold and crystal decoration, in all sizes from Grapefruit Glasses at $19.50 a dozen, from $30, to Whiskey Glasses at $8.75 a dozen, from $12.50.

Bohemian Crystal, richly engraved with coin gold, $135 for 100-piece set, from $260.

French Crystal, with coin gold decoration, open stock, $67.50, from $120.

Fine Crystal, with encrusted gold band and gold edge, $47.50, from $65.

Thin American Glass, with deep cut band, $14.75 set, from $21.

Among the Art Wares

Many beautiful pieces of Royal Sevres, Dresden, Coalport, Vienna and other famous wares, priced at half price or less.

Vienna hand-painted Vase, $35, from $100.

Royal Sevres Vase, gold bronze mounting, $55, from $125.

Capo di Monte Vase, $19.50, from $37.50.

Royal Dresden Vase, Cobalt blue and paste gold, $55, from $115.

Copeland Loving Cup, $16.50, from $37.50.

And many others at similar savings. Fifth Floor

GIMBEL BROTHERS

BROADWAY NEW YORK THIRTY-THIRD ST.

SPRING HATS

The kind Good Dressers wear. All new and up to the minute

SOFT HATS AND DERBIES

All Colors

J. R. BLAIR 119 PARK AVE.

SCHEELEIN'S VARIETY MARKET

31 SOMERSET ST TEL. 1974

PHOTOS MATZEN

LARGE PICTURE FREE!

With one dozen of our 1a Cabinet Photographs we will give free one large (16x20 in.) Platinograph for framing.

CHRISTIAN F. MATZEN

The Photographer.

181 E. Front St Tel. 867-W

STORE CLOSES SATURDAY AT 10 P. M.

THE DAVID STRAUS CO.

683-687 BROAD ST. 21 W. PARK ST.

NEWARK, N. J.

CHILDREN'S DRESSES

If all that could use these dresses could appreciate from this announcement how advantageous it would be for them to buy at this sale, large as the quantity is—they would be sold out within an exceedingly short time.

AT 39c—Sizes 6 to 14—Good looking models of blue or tan linette, piped with red and finished with attractive red ties or bands of striped material. They have low neck and short kimono sleeves. Value 69c.

AT 69c—Sizes 6 to 14—New spring dresses of gingham or percale, of plain colored or attractive plaid material. They have the new set-in sleeves and are trimmed with bands of embroidery or striped material. A number of styles and materials to select from. Val. 98c.

THE DAVID STRAUS CO., NEWARK

Try Press Want Ads.

FIRE SALE

Fresh Fuel Added to the Bargain Flames

THAT ARE RAPIDLY DEVOURING THIS MAGNIFICENT STOCK

Other lots from our FIRE-SWEPT WAREHOUSE come to take the place of those that have been so eagerly snapped up by the constantly increasing crowds that continue to throng this store, attracted by the marvelous values that continue to pour forth.

OUR ENTIRE STOCK

Of High-Grade Furniture, Rugs, Carpets, Bedding, Stoves, Etc.

IS GOING AT A FRACTION OF ITS REAL WORTH

Despite the heavy selling of the past few days the buying opportunities are as great now as when the sale started. We want to impress upon you the desirability of the goods offered, many of which were on our salesroom floors at the time of our warehouse fire. These goods are unmarred, but by reason of the loss of their mates we are forced to sacrifice them for what they will bring. No housekeeper with an eye to money savings can afford to miss this, the greatest home-furnishing sale Newark ever saw.

Buy Now and SAVE HALF AND MORE Don't Wait--Buy Now

E. A. KIRCH & CO.

77-79 Market Street . Newark, N. J.

Iron Beds
$3.00 Iron Beds at.... 1.98
$4.00 Iron Beds at.... 2.49
$5.00 Iron Beds at.... 3.25
$8.00 Iron Beds at.... 4.25
$10.00 Iron Beds at.... 6.75
$15.00 Iron Beds at.... 9.75
$20.00 Iron Beds at....11.75
$25.00 Iron Beds at....12.75

Refrigerators
DAMAGED BY WATER
$6 Refrigerators at..... 2.98
$8 Refrigerators at..... 3.98
$10 Refrigerators at..... 4.50
$15 Refrigerators at..... 5.98
$18 Refrigerators at..... 7.98
$22 Refrigerators at..... 9.98
$25 Refrigerators at.....12.00
$30 Refrigerators at.....15.00

Brass Beds
$12 Brass Beds at..... 7.98
$18 Brass Beds at.....11.50
$20 Brass Beds at.....13.98
$25 Brass Beds at.....16.50
$30 Brass Beds at.....19.50
$40 Brass Beds at.....26.50
$55 Brass Beds at.....35.00
$65 Brass Beds at.....47.50

Extension Tables
$12 Extension Tables at.. 7.98
$16 Extension Tables at..10.98
$22 Extension Tables at..12.75
$25 Extension Tables at..14.50
$35 Extension Tables at..22.50
$40 Extension Tables at..26.75
$50 Extension Tables at..32.50
$65 Extension Tables at..40.00

Rugs
$16 Brussels Rugs, 9x12.. 8.00
$20 Brussels Rugs, 9x12..12.00
$25 Axminster Rugs, 9x12.15.50
$35 Axminster Rugs, 9x12.21.75
$40 Wilton Rugs, 9x12...25.98
$45 Wilton Rugs, 9x12...29.75
$50 Wilton Rugs, 9x12...35.00

China Closets
$18 China Closets..... 9.00
$20 China Closets.....11.00
$25 China Closets.....13.50
$35 China Closets.....19.50
$50 China Closets.....22.50
$60 China Closets.....29.00
$75 China Closets.....37.50
$100 China Closets.....55.00

Chiffoniers
$8 Chiffoniers at..... 3.98
$10 Chiffoniers at..... 4.98
$12 Chiffoniers at..... 5.98
$15 Chiffoniers at..... 8.75
$20 Chiffoniers at.....11.75
$25 Chiffoniers at.....13.50
$35 Chiffoniers at.....18.00
$50 Chiffoniers at.....26.75

Ranges
$12 Ranges at.....6.98
$15 Ranges at.....8.98
$18 Ranges at.....10.00
$22 Ranges at.....12.50
$28 Ranges at.....15.75
$35 Ranges at.....22.00
$40 Ranges at.....26.00
$50 Ranges at.....29.75

Mattresses
$3 Excel. Mattress..... 1.75
$4 Soft Top Mattress.. 2.75
$7 Com. Mattress..... 3.98
$12 Felt Mattress..... 6.98
$18 Felt Mattress.....10.98
$25 Hair Mattress.....13.50
$30 Hair Mattress.....15.98
$35 Hair Mattress.....18.95

Flemington.

The Brotherhood connected with the Presbyterian church held its February meeting in the chapel, last evening. Nolan R. Best, of New York, was the principal speaker. His theme was "The Thinking Machine and Its Uses."

Former Senator George H. Large has returned from Atlanta, Ga., where he visited his son, Edwin K. Large.

William B. Yearance, of South Orange, will make an address in the room of the Hunterdon County Historical Society, March 6. He will be the guest of the Home and School League of Flemington, and will talk on "The School As a Social Centre."

Hiram E. Deats has returned from a trip of a week through the New England States.

Ringoes amateur actors presented a play, entitled "Miss Buzby's Boarders," in the Grange Hall, Wednesday evening.

James H. Trewin will represent Wickcheoche Tribe, No. 24, I. O. R. M., at the annual session of the order, which will be held at Atlantic City next Wednesday.

Communion services will be observed at the Methodist church next Sunday morning.

Rev. Garret Wyckoff, of Red Bank, will occupy the pulpit of the Clover Hill church Sunday. Communion services will be held at the close of the morning services.

Professor Norman Landis made an address before a meeting of the Women's Club in the chapel of the Presbyterian church, Wednesday afternoon.

PLAYS AND PLAYERS

"Fine Feathers" is to be presented in London.

Mrs. Langtry is considering a trip to Buenos Ayres.

"The Daughter of Heaven" is to be given in Chicago.

Haddon Chambers is writing a play for Ethel Barrymore.

Ethel Levy is playing an unlimited engagement in London.

Adelaide Keim is leading lady of a stock company in Portland, Me.

A revival of "Uncle Tom's Cabin" with a notable cast is contemplated.

Arthur W. Pinero intends to make his next play one of a serious character.

"The Passing of the Third Floor Back" is to go into the stock company repertoire.

W. H. Crane is said to be planning a revival of "The Comedy of Errors" next season.

"Buster Brown" is to be revived next season, and Master Gabriel may play his former role.

A. G. Delamater is preparing to make a star Shakespearean revival in the coming Spring in New York.

A syndicate is preparing to star Jack Rose in a play suggesting his own case and entitled "The Gun Men."

J. M. Barrie has nearly finished the play he is writing for Maude Adams. It is called "The Legend of Leonore."

John Glendenning, Beverley Sitgreaves nd Macey Harlan are soon to appear in a one-act play called "Imagination."

Henry W. Savage is to star Willis Sweatman next season. Mr. Sweatman's last hit was the negro porter in "Excuse Me."

Rowland Buckstone, who was reported to be in a dying condition, has nearly recovered and will shortly join the Southern-Marlowe company.

Henry W. Savage has bought the American rights to a Vienna success entitled "The Gypsy Chief." It is to be given a production in September.

"At Bay," by George Scarborough, who was once a United States secret service man, will be produced with Chrystal Herne and Andrew Mack in important roles.

A company traveling in the West has among its chorus girls the mother of the young leading man, who took this step because she could not bear the separation from her son.

Martha Hedman, John Mason's leading woman this season, is a young Swedish actress who made her first appearance in an English-speaking part in New York some time last summer.

TEXAS KEEPS ANNIVERSARY.

Austin, Texas, Feb. 28.—In all the public schools of Texas special exercises were held today in commemoration of the seventy-eighth anniversary of the independence of the Lone Star Stte. It was on March 2, 1836, that the Texans, goaded by the tyrannical oppression of the Mexican Government, declared the independence of Texas and began the drafting of her constitution.

—Use Press want advs.

3 MODES OF HOUSECLEANING

FIRST—The Reliable Broom.

SECOND—The Bissell Carpet Sweepers; ball bearing and cycle bearing.

THIRD—The Simplicity Vacuum Cleaner, which is operated by hand, and one is all that is required to do the cleaning. Easy to operate and not easy to get out of order. Prices—
$15.00 and $20.00.

We also have the Eureka Elect Vacuum Cleaner, which speaks for itself; prices—
$35.00 and $43.00.
Demonstrations free.

F. A. KIRCH & CO.

HARDWARE, TOOLS, CUTLERY.

205 PARK AVE. 'Phone 578

BATTERY SALE

A sale of **RED SEAL** Dry Cells is now going on at our Hardware Store; you will find these cells the best that money can buy.

AUTOMOBILISTS Are especially invited to inspect them and we are sure you will be well pleased with the price which we are able to offer you. Give them a trial.

Gayle Hardware Co.

DEALERS IN ELECTRICAL SUPPLIES.

'Phone 398 Front Street and Park Avenue

Kitchen Shelf and Cloth Dryer Combination

This is a folding Wall Rack giving twenty feet of drying surface; a splendid article for towels, stockings and children's clothes, with a shelf suitable for clock; 6x28 inches, nicely finished; usually sold at $1.25; special at 79c

Also the Star Combination Cloth Dryer, folding to several positions to suit your convenience. Also used as a Baby Cage, with its playthings will be contented for hours inside the ring.

A. M. GRIFFEN CO.

119-121-123 E. Front St., Plainfield N. J
Two 'Phones 6—214

HIGH-CLASS WINES and LIQUORS

The subject of medicine must be of absorbing interest to the people and they should exercise the greatest care in the selection thereof. Liquors, Wines and Beers are a great Medicine when Pure. I carry a large stock of well-made old liquors. Old liquors do not affect the body detrimentally but serve as the best tonic for invalids, stimulating and feeding the system. To persons wanting pure Wines, Liquors and Beers, I will say that I have the goods.

FRANK LINKE

WEST FRONT STREET, PLAINFIELD, N. J.
Telephone 157 1 22 1m wf

It's Always Safe

To speak to a twin for if he don't know you, he supposes his brother does. That's why it is safe for you to speak to a representative of the GLOBE INDEMNITY COMPANY, twin brother to THE LIVERPOOL & LONDON & GLOBE INS. CO.

We are sole agents for both companies.

Automobile fire at 1½%.

REAL ESTATE
LOANS
RENTS

GEO. M. CLARKE CO.

Babcock Bldg.
Telephone 205
Plainfield

INSURANCE OF ALL KINDS.

LADIES' FASHIONABLE TAILOR

Each garment is man-tailored throughout, and shows the highest degree of perfection in artistic workmanship and fit.

A perfectly fitting, stylish gown is much admired by everybody. That is the kind I make.

Fair prices—best work—fine materials—correct styles—and perfect fit.

PERLMUTTER, 436 WATCHUNG AVENUE. Telephone 843-J
10-1-tf tu th f s

TRY A PRESS WANT AD

Electric Irons, Electric Stoves, Electric Toasters, Electric Pads, Electric Chafers, Electric Percolators

Joseph W. Gavett

WEST FRONT STREET

LAGGREN & GREENE

MANUFACTURER'S OF AWNINGS

Carpet Cleaning and Laying

Window Shades and Canopies for Weddings

TELEPHONE 1948

102 North Ave Plainfield, N. J

HUB-MARK RUBBERS

STANDARD FIRST QUALITY

HUB MARK

Wear Hub-Mark Rubbers This Winter

"Standard first quality" means that after 60 years of experience it is the Standard established by us for first quality and every rubber is branded with the "Hub-Mark."

Hub-Mark Rubbers are constructed and the compound put together to give the best possible service under all conditions and still be sold at a price that will permit everyone to wear them and get the maximum return for his money. They cost no more than any first-class rubber. Try them.

Hub-Mark Rubbers are made in all styles and for all purposes.

The Hub-Mark is your Value-Mark.

If your dealer cannot supply you, write us.

BOSTON RUBBER SHOE CO., Malden, Mass.

TRY A PRESS WANT AD.

PRIVATE SECRETARY TO WOODROW WILSON READY TO ASSUME HIS DUTIES AT THE WHITE HOUSE.

JOSEPH P. TUMULTY AND HIS CHILDREN, LEFT TO RIGHT, GRACE, JOSEPH, JR., ALICIA, MARY, PHILIP AND CATHERINE.

Joseph P. Tumulty, of New Jersey, faces a most promising career. Formerly private secretary to Woodrow Wilson while he was Governor of New Jersey, Mr. Tumulty now holds the appointment of secretary to the same Woodrow Wilson when he takes up his duties as President of the United States. He receives a salary of $6,000 a year.

The above photograph shows Mr. Tumulty beside his six children, and the group shows a smiling set of healthy youngsters. Mr. Tumulty has been identified with Mr. Wilson for some time, and his selection was a popular one. His friends predict a successful career for the young man, who will be on the inside during the Wilson administration.

James McCreery & Co.

34th Street *23rd Street*

On Saturday, March 1st.

MILLINERY.

Unusually attractive assortment of Trimmed and Untrimmed Hats, also Trimmings, at popular prices.

Untrimmed Hemp Hats in a variety of shapes and colors. **2.45** and **3.75**

Smart Models in ready-to-wear Hats, all the new color combinations. **6.95** and **8.75**

Fancy Novelty Ostrich Feathers, in shaded effects. **2.95** and **3.75**

WASHABLE DRESSES.

Russian and Two-piece models in sizes from 6 to 14 years.

Colored Wash Dresses of Chambray, Gingham and Percale. **1.45, 1.95** and **2.95**

Lingerie and Voile Dresses—neatly hand-embroidered and lace-trimmed. **2.95** and **5.00**

Colored Voile Dresses—dainty rosebud designs, finished with velvet ribbon belt. **4.95**

Washable "Middy" Blouses of Galatea. **85c** to **1.45**

SUITS & DRESSES.

For Small Women and Misses.

Spring Suits of Serge—braided cutaway coat with Empire back, finished with embroidered collar and cuffs; skirt with shirred back, finished with braided belt. **32.50**

Plain Tailored Suits of Striped Cheviot and various materials—the latest models. **19.75**

Charmeuse Dresses in plain or draped models, trimmed with fancy colored embroidered collar and cuffs; appropriate for afternoon wear. **19.50**

Showing of a complete stock of Crepe and Voile Dresses, effectively trimmed with lace. **11.50** to **37.50**

34th Street *23rd Street*

New York

Zeek Baking Co.

174 East Front St.

High grade materials only we use
To make the goods from which you choose
And gain the quality that you prize
Rather than enormus size

Where Quality is "Foremost"

Telephone 1065

ANTARCTIC TAKES TWO MORE LIVES IN ANOTHER POLAR TRAGEDY

AREA OF THE MAWSON AUSTRALIAN EXPEDITION'S WORK (FROM THE SPHERE)

The barren wastes of the Antartic have claimed two more explorers, Lieutenant B. E. S. Ninnis and D. Merz, a Swiss scientist, members of the expedition commanded by Dr. Mawson, which left Tasmania to explore thoroughly the frozen regions in the south.

The Aurora, the rescue ship, which was sent to fetch the explorers to civilization, unfortunately missed connections.

W. & J. SLOANE

ESTABLISHED 1843

SPECIAL SALE
DOMESTIC RUGS
At Great Reductions

Practically all of the designs are this season's patterns; carefully selected and most desirable in every way. Standard makes; new and perfect goods of excellent quality.

WILTON RUGS

9' x 12'	Reg. Price $44.00	**Sale Price $34.75**
9' x 12'	Reg. Price 54.50	**Sale Price 42.00**
9' x 12'	Reg. Price 60.00	**Sale Price 46.25**

Splendid Assortment of Oriental Patterns

BRUSSELS RUGS

8' 3" x 10' 6"	Reg. Price $26.25	**Sale Price $18.00**
8' 3" x 10' 6"	Reg. Price $29.50	**Sale Price $22.00**

Self-colored designs predominate. Oriental designs as well.

"IMPERIAL" SMYRNA RUGS

30" x 60"	Reg. Price $3.20	**Sale Price $2.25**
36" x 72"	Reg. Price 4.70	**Sale Price 3.15**
9' x 12'	Reg. Price 32.50	**Sale Price 21.50**

Attractive Oriental Patterns. Limited number of 9 ft. x 12 ft. size. Early selections advisable.

FIFTH AVE. & FORTY-SEVENTH ST., NEW YORK

A Big Advance Spring Sale
ON
Merchant Tailored Clothes

Order your Spring Clothes now and get delivery later. We want to keep busy and will sacrifice in price to make it worth your while to place your order now.

Selection from one thousand styles of the latest woolens.

Custom Tailored garments cost no more than ready made or made to measures clothes. And we guarantee to make the best custom made garments in town for the money.

H. J. HOOK & CO.
MERCHANT TAILORS, 120 NORTH AVE.

SHOES AND RUBBERS

In every grade for men, women and children.

My long experience in the shoe business combined with my low expense enables me to give you a perfect fit in footwear of quality at money saving prices. A trial will convince you.

SPECIAL BARGAINS.

Regal $3.50 and $4.00 Sample Shoes for men and women, at..$1.85
150 pair Women's Boston Storm Rubbers, at.....39c

I. HESS

SHOES, RUBBERS AND MEN'S WEAR.
CORNER FOURTH AND LIBERTY STREETS.
Look for Electric Sign—Open Evenings Till 9.

TUMULTY AND KERNEY INVADE WASHINGTON, D. C.

Washington, Feb. 28.—Joseph P. Tumulty, secretary to the President-elect, arrived in the capital yesterday, and with James Kerney, editor of the Trenton Times, is today holding a number of important conferences with members of the inaugural committee and members of Congress.

Mr. Tumulty has taken a house here at 2311 Calvert street, where his family will join him on Saturday. The section of the city in which the secretary has elected to live is on "the Heights," commanding a view of the beautiful Rock Creek Park and of the million dollar Connecticut avenue bridge. His modest but attractive ten room brick residence is just across the street from the handsome marble mansion of Senator Reed Smoot, the Mormon apostle from Utah.

Colonel Thomas H. Birch, personal aide on the staff of Governor Wilson, who with Walker Vick, secretary of the inaugural committee, last week completed the arrangements for the arrival and entertainment of Governor Wilson and his guests, arrived today with Mrs. Birch, and established new New Jersey Democratic and military headquarters at the Raleigh Hotel.

CO. K'S PLANS.

Co. K will leave on the 6:40 train Monday night for Elizabeth where they will join the rest of the First Battalion and then proceed to Trenton where the Battalion will meet the Second Regiment en route for Washington.

SUFFRAGETTE SHOW AT PROCTOR'S A SCREAM

The year is 1920, the scene is in a court room, the jury, the judge and the lawyers are women, the court officer and the defendant are men. The case on trial is a breach of promise. The arguing which is most effective is the singing and dancing performed by the classy chorus jury, the plaintiff in her dance in which the defendant disliked and which caused him to throw the plaintiff over was prettily executed. The act is cleverly staged and Proctor's is to be congratulated on the good show. Burke and DeRhone singers, dancers and some comedy were delightful. The Four Howards in the comedy skit "The Wrong Mr. Corbett," tells the tale of a man who impersonated J. J. Corbett and the conclusion is a screaming burlesque prize fight. Al Edwards, the blackface musical comedian, everybody enjoyed. Wilson and Aubrey knockabout comedians, burlesque wrestlers and gymnasts had the audience in convulsions with their queer antics and wrestling. They are the children's favorites.

—For results try a Daily Press want ad.

Perseverance Lodge, No. 74, K. of P., will meet tonight, when the district deputy grand chancellor will be present to give instructions in the newly adopted secret work of the order. The local lodge is planing to give a banquet in the near future, at which there will be prominent speakers.

—Watch Press want advs. for opportunities to get a better place to live.

COAL DEALERS.

GEO. O. STEVENS COAL 747 WEST FRONT ST.

TenEyck & Harris
Dealers in
LEHIGH VALLEY COAL.
Office Rowley's Drug Store, 216 W Front St Tel. 908L-J-2.

TenEyck & Kelley
COAL
741 South Ave. Tel. 1155

R. L. CLINE
(Successor to C. H. Rugg & Co.)
BEST LEHIGH VALLEY COAL.
Yard and office 428 W. 3d St. Tel. 9

N MEYERS & SONS
COAL
COKE AND WOOD
Office tel. 1152-w. 121 Watchung Av
Yard tel. 1911-w
4th and Washington Sts.

Richard Parrott, Jr.
BEST GRADES LEHIGH
COAL
486 South Second St. Phone 1589

PAINTERS AND DECORATORS.

AGENTS FOR
LIKE TILE
The Sanitary Wall Covering
WOOD KRUSTA
ANORCHROME WASHABLE WALL DECORATION.
Interior Decoration a Specialty.
Woolston & Buckle
Painters and Decorators.
145 NORTH AVENUE.

Good Weather For Painting
Is not over yet. There are plenty of fine days, all through the winter when painting can be done as well as in mid-summer; and it will last better, if the painter knows his trade. Twenty years has taught me how and I employ only the best mechanics, who know how to paint in winter as well as in summer.
JAMES C. HANSEN
PAINTER AND DECORATOR
Dealer in Wall Paper, Paints, Oils, Varnishes, Glass, etc.
141 E. FRONT ST. TEL. 346

L. Morailler & Son
WATCHMAKERS and JEWELERS
WATCHES,
CLOCKS and
JEWELRY
Fine Watch and Clock Repairing Specialty.
219 Park Ave Plainfield, N. J

PLAINFIELD WINDOW CLEANING CO.
M. MARSTRICH, Prop.
Stores, Offices, Private Residences New Buildings Cleansed, Scrubbed and Oiled.
Office, 12: Liberty St. Tel. 1945-W

FLOORS
HARDWOOD AND PARQUET.
Old Floors Refinished.
S. E. WARD & CO.
714 Webster Place, Plainfield, N. J
Telephone 1309-R

Kindling and Grate Wood.
Prompt deliveries. Orders received at
89 SOMERSET STREET.
JOHN MOBUS.
P. O. Box 320. Telephone "a Fe"

HODGE'S PHARMACY
Y. M. C. A. BUILDING.
BELLE MEAD SWEETS.
Telephone 62.

KIVANTINOS & JELLING
Successors to Alex. Lusardi.
Foreign and Domestic Fruits, Choice Confectionery, Nuts, Cigars, etc.
211 W FRONT ST Tel. 816-W

J. C. POPE & CO.
INSURANCE
AGENTS
110 East Front St. Plainfield, N. J.

A. H. ENANDER
Sanitary Plumbing, Gas Fitting.
Steam and Hot Water Heating.
Contractor for Sewer Connections.
126 WATCHUNG AVE.

IN WOMAN'S REALM

The KITCHEN CUPBOARD

OYSTERS WITH SAUCE.

BY cooking oysters in sauce or serving them with it almost an unlimited variety of dishes may be evolved with this popular shellfish.

These Are Easily Digested.

Oysters In Cream Sauce.—Take a couple of dozen oysters and boil them in their own liquor. In a separate pan mix a tablespoonful each of butter and flour and two small green onions. Thicken a pint of milk with this mixture and add to it the twelve drained oysters and a cupful of chopped mushrooms. Allow to come to a boil. Place in shells or ramekins. Strew breadcrumbs over the top and stand in the oven for ten or fifteen minutes. Even an invalid can eat oysters cooked thus.

Oysters In Tomato Sauce.—Take three dozen oysters, three cupfuls of boiled rice, two slices of bacon, two tablespoonfuls of canned tomatoes, a tablespoonful of butter and salt and pepper to taste. Melt the butter in the frying pan, then put in the tomatoes and bacon. Cook a few minutes, add the oysters and cook five minutes, then stir in the rice. Cover and set in a warm place for twenty minutes before serving.

Novel Ways of Cooking.

Oysters In Bechamel Sauce.—For this sauce make a thickening of eight ounces of flour and four ounces of butter. Moisten with two quarts of milk. Add a bouquet of parsley, bayleaf and thyme tied together, two onions, a pinch of white pepper, with a little salt, and cook for two hours. Allow the oysters to come to a boil in milk. Then put in empty oyster shells which have been well scrubbed or in small ramekins. When the oysters are in the shells cover with bechamel sauce and sprinkle the surfaces with grated Parmesan cheese and melted butter. Place on a baking dish and stand in the oven until brown.

Oysters In Worcestershire Sauce.—Take a dozen small oysters. Heat them in their own liquor enough to make the meat solid, then strain off the broth. Cut very thin twelve strips of bacon three inches long by one inch wide; cover them with English mustard mixed with Worcestershire sauce. Then put an oyster on each slice and wrap the oyster in this devilled bacon. Put the oysters on a metal skewer, sprinkle with breadcrumbs and broil until cooked brown. Serve on long, narrow pieces of toast with lemons and pour melted parsley butter over them.

Anna Thompson.

FASHION HINT

By JUDIC CHOLLET

At this season of the year women like to make their summer waists, and the model illustrated will doubtless appeal to them as exceedingly good looking.

There is a yoke across the back of this waist, and the sleeves are cut in

SHIRT WAIST MODEL OF 1913.

one with it, while the fronts are full and joined to the yoke. The sleeves are long and finished with deep cuffs. Frills are much worn made of dotted swiss with waists of handkerchief linen.

For medium size this waist requires three and a half yards of forty-four inch material and half a yard of thirty-six inch fabric for the frills, one yard of ribbon for bow and three yards of embroidery binding.

This May Manton pattern is cut in two sizes, 34 and 40 inches bust measure. Send 10 cents to this office, giving number, 7689, and it will be promptly forwarded to you by mail. If in haste send an additional two cent stamp for letter postage. When ordering use coupon.

No..... Size.....

Name .....

Address .....

.....

—Advertise in the Daily Press.

PLAITS UP TO DATE.

And Latest Effect In Spring Tunics.

FROCK OF FRENCH GRAY LANSDOWNE.

That a plaited skirt may be kept in extremely narrow lines is evidenced by this French frock of dove gray lansdowne—a silk and worsted weave—which has an entirely new tunic over a side plaited skirt.

ROYAL AUTHORESS.

Infanta Eulalia of Spain Writes a Beauty Book.

The Infanta Eulalia, aunt of King Alfonso of Spain, has published another volume, entitled "For Women."

A former book by the princess, "The Thread of Life," was published in defiance of the king.

"Women ought to be beautiful," says this royal authoress in her new book. Their beauty, said Ruskin, can never become too great for the good of humanity nor spread too far its light. Ugliness in a woman is a painful thing that exercises a most depressing influence on those about her. On the other hand, a beautiful face creates cheerfulness and stimulates human effort.

The woman upon whom the tired eyes of her husband after his day's work do not rest with pleasure is failing in her proper role, which is to be a center of harmony, a mirror of beauty. The world pardons many faults to a beautiful woman because she adorns the world and on which she confers a "favor," as Emerson said, by the mere fact of her presence.

For Amateur Photographers.

People fond of taking amateur photographs or who have photographs which they wish to place in their rooms will find the ready made easel backs to attach to them a great convenience. These are 10, 15 or 25 cents a dozen, or they may be had in a set of three sizes to make up. Glue is provided with these sets and a tube of library paste as well, the whole for 50 cents. Another handy item is a little box of tags in three sizes, which are excellent for the baggage of the person who makes week end visits. Three dozen tags in a box are priced at 25 cents.

Practical Gloves.

Practical, economical and smart looking gloves which will appeal particularly to the well dressed business woman are made on the heavily stitched mannish order and fasten with a single large button. They strongly resemble glace kid, but may be as readily washed in a hand basin with soap and water as chamois gloves and, like them, come in tan and white.

Anti-suffragist Colors.

Black, white and American Beauty roses are the colors the anti-suffragists have adopted as a contrast with the vivid yellow standards of their "votes for women" sisters. At a recent gathering one black haired woman showed the possibilities of the "antis'" colors by wearing a gown of American beauty chiffon over white, with a black velvet picture hat.

Classified advertising will find a business backer for any good proposition.

Classified advertising will get you same on a par-roll once more!

—Press Wants are an inexpensive, quick-action means of communication between employe and employer.

BELIEVED TO BE ON CABINET SLATE

WILLIAM C. REDFIELD

William C. Redfield, former Representative from Brooklyn, is believed to be on the Wilson Cabinet slate for head of the Department of Commerce and Labor.

Mr. Redfield is an expert on the tariff, and he has made a study of the Philippines and everything pertaining to them. Governor Wilson sent for him several weeks ago and talked of both the tariff and the Philippines with him. The President elect has great admiration for him.

MAY BE SECRETARY OF WAR

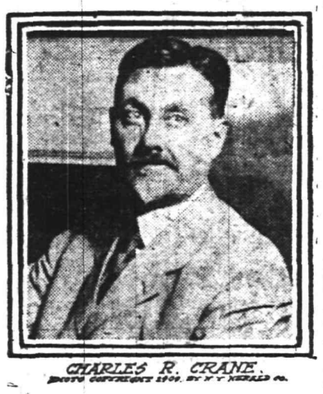

CHARLES R. CRANE.

As the next Secretary of War, general opinion seems to favor Charles R. Crane, of Illinois.

HOTELS

WHEN IN PLAINFIELD, N. J. STOP AT
THE QUEEN CITY HOTEL
All Newly Furnished.
A la Carte Service Unsurpassed.
P. FLOERSCH, Prop
W. M. FLOERSCH, Mgr.

HOTEL WALDORF
HENRY WINDHAM, Prop.
EAST FRONT STREET
Gottfried Krueger's Extra Beer on tight. Imported Wines, Liquors and Cigars. Hotel accommodation. Private Dining Room.

HOTEL SOMERSET
Under New Management
Newly Painted and Papered throughout. Table Board and Rooms by Day or Week.
W. G. FEASTER, Proprietor.
27 Somerset Street. Tel. 692-I

HOTEL KENSINGTON
NORTH AVENUE
UNDER NEW MANAGEMENT
House Thoroughly Renovated.
147 NORTH AVENUE
SUNDAY DINNER—FROM 12:30 TO 2 P. M.—50 CENTS.

WEINMAN'S
CAFE
GENERAL NEWS TICKER.
Stock quotations
Up to the Minute.
'PHONE 1527.

New Jersey Central

TRAINS LEAVE PLAINFIELD.

For New York—2.10, 3.41, 5.41, 5.36, 5.57, 6.07, 6.55, 7.22, 7.26, 7.44, 7.41, 7.58, 8.12, 8.30, 8.36, 8.43, 9.29, 9.53, 10.20, 11.20, 1.52 a. m., 12.28, 12.58, 1.44, 2.39, 2.55, 3.22, 3.48, 4.12, 4.36, 5.39, 6.18, 6.40, 7.41, 8.27, 9.27, 9.30, 10.15, 10.36, 11.28 p. m. Sunday—2.10, 3.41, 5.41, 7.23, 7.58, 8.52, 9.34, 9.42, 10.27, 11.52 a. m., 12.33, 12.58, 1.28, 2.09, 2.39, 2.55, 3.17, 4.29, 5.34, 6.57, 8.14, 8.13, 8.27, 8.35, 9.42, 10.28, 10.36 p. m.

For Newark—5.36, 6.27, (6.05 through train to Newark), 7.41, 8.36, 9.29, 10.20, 11.20 a. m., 12.28, 1.44, 2.39, 2.55, 4.12, 4.36, 5.39, 6.18, 7.41, 8.27, 9.30, 10.36 p. m. Sunday—7.23, 8.52, 9.34, 10.37 a. m., 12.58, 1.28, 2.55, 3.17, 4.29, 5.24, 7.14, 8.13, 8.35, 9.42, 10.36 p. m.

For Easton, Bethlehem, Allentown and Mauch Chunk—5.18, *8.17, 9.47, 11.19 a. m., 2.00, xx5.43, (6.59 p. m., Easton only). Sunday—6.46, 10.24 a. m., 1.58, cx5.43, 7.05 p. m.

For Wilkesbarre and Scranton—5.18, 8.17, a. m., 5.43 p. m. Sunday—5.45, 10.24 a. m., 5.43 p. m.

For Long Branch and Asbury Park, etc—3.41, 8.12, 11.20 a. m., (12.28 Saturdays only), 4.36, 6.18, 8.27, 11.28 p. m. Sunday—(12.58, 3.22 Red Band only), 3.41, 8.52 a. m., (2.09 Red Bank only), 3.17, 8.35 p. m.

For Atlantic City—3.41, 9.29 a. m. (12.28 Saturdays only), 3.48, Sunday—9.42 a. m., 2.09 p. m.

For Philadelphia—6.42, 7.39, 8.46, 10.43, 11.53 a. m., 12.42, 1.55, 2.45, 5.1, 6.44, 7.42, 8.47, 9.46, 10.43 p. m., 1.20 a. m. Sunday—8.45, 9.56, 10.43, 11.41 a. m., 12.42, 1.44, 2.45, 3.42, 4.38, 4.55, 6.38, 6.44, 7.42, 8.47, 9.46, 10.54, 11.54 p. m., 1.20 a. m.

For Baltimore and Washington. Daily—f 45, 10.42 a. m., 12.42, 2.45, 6.44 p. m.

xxExcept Easton and Bethlehem.
*Except Mauch Chunk.

The John Wanamaker Store

Formerly A. T. Stewart & Co.

Broadway and Ninth New York

March China and Cut Glass Sale

In the Subway Store

Opening Tomorrow

THOUSANDS of pieces of china and cut glass have been prepared for this sale. All is up to our regular standard and below our regular all-year-round prices. This section of the sale includes dinner sets, odd china, such as separate plates, cups and saucers, salad bowls and so on, and a large collection of fine cut glass.

Prices on all these are exceptionally low, as the following items, with which the sale starts tomorrow, will show:

Cut Glass

Fern dishes, complete with plateau. Full eight-inch size plateau, actual value $5, sale price $3.50 complete.

Bowls, eight-inch, $1.75 to $3.75 each, regularly $2.50 to $5.50.

Sugars and creams, $2 to $5 pair, regularly $2.75 to $7.50 pair.

Jugs, $2 to $6 each, regularly $2.75 to $8.50 each.

Nappies, six inch size, 70c to $1.50 each, regularly $1 to $2.25 each.

Nappies, handled, 65c to $1.75 each, regularly $1 to $2.75 each.

Celery trays, $1.50 to $4 each, regularly $2.25 to $5.75 each.

Oil or vinegar bottles, $1.50 to $3 each, regularly $2.25 to $4.50.

Flower vases, $1.50 to $3.50 each, regularly $1.75 to $5 each.

Mayonnaise sets, $3 and $3.50, regularly $4.25 and $5 each.

1,000 dozen engraved water tumblers, five different patterns, thin blown, all lead blanks, the best quality procurable. Actual value 80c dozen, sale price 50c dozen.

(Subway floor, Old Building.)

Cut Glass Water Sets

Four-pint jug, six tumblers and a plateau, all on the finest blanks and all hand cut. An actual $9 value, in this sale at $6 a set.

Dinner Sets

American porcelain dinner sets of 100 pieces each, including three meat dishes and bread and butter plates, all pieces gilt, neat floral or conventional border design, $12 set, regularly $18 set.

American porcelain dinner sets of 100 pieces each, including three meat dishes, splendid floral and border decorations, $10 set, regularly $15 set.

American porcelain dinner sets of 100 pieces, including three large meat dishes, all pieces gilt, gold and white border line decoration, $8 set, regularly $12 set.

(Passageway bet. Buildings.)

French, Austrian & Bavarian China

Ten Thousand Pieces at ⅓ to ½ Less Than Usual.

10,000 FRENCH CHINA PLATES, dinner, breakfast and tea size, at 10c each, regularly 25c to 35c each.

Tea cups and saucers, $1.20 to $3 dozen, regularly $2.25 to $5.

Bouillon cups and saucers, $1.20 to $1.80 dozen, regularly $2.25 to $3.50 dozen.

After dinner coffee cups and saucers, 50c to $1 dozen, regularly $1 to $1.80 dozen.

Chocolate cups and saucers, $1.20 dozen, regularly $2 dozen.

Bread and butter plates, Tea plates, Breakfast plates, Dinner plates — 10c to 25c each, regularly 15c to 50c each.

Cake plates, 15c to 25c each, regularly 25c to 50c each.

Salad bowls, 15c to 25c each, regularly 25c to 50c each.

Celery trays, 10c to 25c each, regularly 25c to 40c each.

Cereal dishes, 5c to 10c each, regularly 10c to 15c each.

Chop dishes, 25c each, regularly 50c.

Salt shakers, 5c each, regularly 15c each.

Hat pin holders, 10c and 15c each, regularly 20c to 25c each.

Sugars and creams and molasses jugs, 10c and 15c each, regularly 20c and 25c.

(Subway floor, Old Building.)

In the Regular China Store On the Second Gallery

there are hundreds of fine dinner sets, separate plates, china samples and cut glass—all gathered specially for the sale from France, Austria, Germany, England and America.

The Sale is Particularly Strong in French China Dinner Sets

Two representative values are:

Dinner Sets of 115 pieces with coin gold banding and solid coin gold handles—sets which the dealer has to pay the importer wholesale $45—we shall sell for retail at $35.

Dinner sets of 101 pieces with fancy coin gold border and solid gold handles—a particularly rich and attractive decoration, $47.50 for the $75 grade.

Other Dinner Sets

Theo. Haviland Dinner Sets, complete, all splendidly decorated:—

$15.00	Regular value $22.50
$17.50	Regular value $25.00
$30.00	Regular value $50.00
$37.50	Regular value $60.00

Charles Field Haviland Sets:—

$22.50	Regular value $35.00
$30.00	Regular value $50.00
$32.50	Regular value $55.00

Redon French China Sets:—

$16.50	Regular value $21.50
21.50	Regular value $35.00
[illegible]	Regular value $37.50
[illegible]	Regular value $65.00
[illegible]	Regular value $72.50

Coq at French China Sets:—

[illegible]	Regular value $75.00
$62.50	Regular value $85.00
$67.50	Regular value $100.00
$75.00	Regular value $110.00

Pouyat French China Samples

$2,000 worth for $1,000.

1,500 sample pieces, comprising plates, covered dishes, cups and saucers, ice cream trays, chop dishes, cake plates, etc.—10c to $3.50 each for 25c to $10 grades.

Ahrenfeldt French China Samples

$4,000 worth for $1,800.

3,560 sample pieces, comprising plates, tea cups and saucers, chocolate pots, mayonnaise bowls, celery trays, bouillon cups and saucers, chocolate cups and saucers, teapots, sugars and creams, 10c to $6 each for 25c to $13.50 grades.

Second Gallery, New Building.

Tomorrow Opens the Great March Sale of Housewares

59,016 Household Utensils Specially Bought from Our Regular Manufacturers and Offered During March at Economies of 10 to 40 Per Cent.

NO "SECONDS" NOR SECOND QUALITY

There is no other Housewares Store to equal this, we believe, in the whole world.

FIRST. Its standard is unique. We do not sell seconds or second quality of any kind. We have too much regard for the health and life of our customers to sell damaged enameled ware, which will chip off, alowing the poisonous matter to be taken into one's stomach along with the food.

We have too much regard for our own reputation and for the good sense of the public to offer second qualities or imitations of any kind, which are always false economy.

SECOND. The Housewares Store is unique in the comprehensiveness and variety of stocks. Nothing is admitted that is not first proved out to be useful and economical. Everything is included that will be of real help in moden housekeeping.

THIRD. The March sale is unique in its general economies. Standard Wanamaker merchandise only is offered during March at reductions in price from 10 to 40 per cent.

Some of the Specific offerings are as follows:

Vollrath Enameled Ware, triple coated, speckled, seamless, first grade, full sizes and weights, sold all the year round—one-fourth to one-third under regular Wanamaker prices.

Kreamer's Extra Heavy Tinware, handmade, polished, pieced, one-fourth to one-third under regular Wanamaker prices.

Kreamer's Extra Heavy Galvanized and Japanned Ware, one-fourth under regular Wanamaker prices.

Aluminum Ware—the lightest and best of non-scorching utensils, one-fourth under regular Wanamaker prices.

940 "Ivory" Enameled Tea and Coffee Pots, 2, 3 and 4 pint capacity, $1.65 for $2.50 to $4.50 grades.

Duntley Hand Vacuum Cleaners, regularly sold for $11.75—in the sale $6.

A New Electric Iron that is sold for $5—now $2.50.

Wanamaker Dress Forms, regularly $12—for March $10.

Wanamaker Rotary Sewing Machines, lock and chain stitch combined, $30 for the regular $40 model—$2 down and $1 a week if desired.

Handmade Woodenware, of clear and selected kiln dried lumber, one-fifth under regular Wanamaker prices.

Bathroom Fittings, nickel plated on brass, one-fifth to more than one-third under regular Wanamaker prices.

Purity Refrigerator, one-fifth under regular Wanamaker price.

Dress and Steamer Trunks, 15 and 20 per cent to one-third under regular Wanamaker prices.

Bissell's Carpet Sweepers, branded "Household" $1.95 each.

Kitchen and Table Cutlery, averaging one-third under regular Wanamaker price.

In addition brushes, brooms, black and galvanized pails, ware, cabinets, mirrors, tables and a general stock of housewares, all at much under regular prices.

It is the great Spring replenishing time—important not only to New Yorkers but to the great circle of home owners in the cities and towns within 100 miles of the metropolis.

Subway floor, New Building.

Another Merry Christmas.

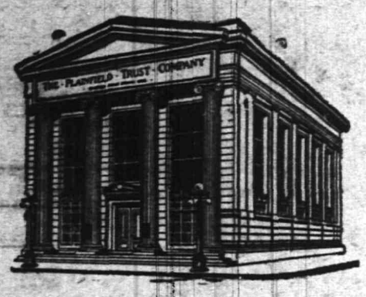

ALREADY THE 1913 CHRISTMAS SAVINGS CLUB

numbers nearly 1,000 more members than the 1912 Club and there still remain two days in which those who desire to take advantage of this easy method of saving money may be enrolled.

Your failure to join the Club now will deprive you of its benefits next Christmas.

Call at this office and let us explain the plan.

THE PLAINFIELD TRUST COMPANY

ORGANIZED 1864

THE **FIRST NATIONAL BANK** OF PLAINFIELD.

A COMMERCIAL BANK WITH SAVINGS and SAFE DEPOSIT DEPARTMENTS.

FOUR PER CENT. INTEREST PAID ON SAVINGS ACCOUNTS.

IDLE MONEY

For the deposit of funds pending permanent investment, we commend our checking department, where they will earn 3% interest.

For an investment of permanent character that will require no looking after, we suggest an account in our Special Department subject to 4% interest. If a higher rate is desired, we offer gilt edge mortgages on Plainfield property netting from 5%. We suggest an interview.

THE STATE TRUST COMPANY

$100,000.00.

SPRING SHOES NOW READY

---and, First; Just a Word About

"QUALITY!"

Your first consideration in buying the new Spring Shoes—of course, will be Their Wearing Qualities.

"HIGH QUALITY" as you know has been the mainstay of VAN ARSDALE'S SHOE BUSINESS—and it's a matter of pride with us, yet it has been no easy matter to "KEEP THE QUALITY UP" this season in face of the greatly advanced leather prices. To accomplish it, we will tell you frankly that we have had to increase our prices in some instances; but we know that you would prefer to have us do this—rather than to have cheapened our Shoes.

Therefore, before looking at the new SPRING STYLES, bear in mind the ONE FACT, which after all is most important, to you, that:

AT VAN ARSDALE'S THIS SEASON YOU WILL GET SHOES THAT WILL WEAR AS WELL AS, OR BETTER, THAN ANY SHOES YOU HAVE PURCHASED IN PREVIOUS SEASONS.

and that is more than many a dealer can conscientiously say.

M. C. VanArsdale 127 East Front St.

EYES

For Tired Eyes and Dull Headaches consult

ROBERTS

EYE SIGHT SPECIALIST

Eyes examined FREE

Eye Glasses $1.50 up

148 East Front St.

ROTH & CO.

SATURDAY, MARCH 1

BEEF, LAMB AND POULTRY

LAMB FOR ROASTING	11½c lb
FOREQUARTERS OF LAMB	
LEGS OF CANADA LAMB	15½c lb
LAMB CHOPS	
HINDQUARTERS OF LAMB	
Fresh Breast of Lamb for stuffing, lb	9c

Ask to see our Fancy Hog Dressed Lamb—All Selected.

SHOULDER PORK CHOPS	15½c lb
FRESH CAL HAMS	
FRESH SHOULDERS	
Pork Chops from Jersey Loins, lb	16½c
Pork Kidneys, lb	8c
Genuine Taylor Pork Roll, by bag, lb	20c
Taylor Pork Goodies, lb	21c
Fresh Tripe, lb	8c
Plate, Brisket and Naval Fresh Beef, lb	8c
CHUCK STEAK	14c lb
POT ROAST	
OVEN ROAST	
JUICY CHUCK ROAST	
Rib Roast, lb	15c 18c
Sirloin Steak, lb	20c
Porterhouse Steak, lb	20c

Jersey Poultry

STEWING CHICKENS	16½c lb
BOILING CHICKENS	
SOUP CHICKENS	
Fresh Killed Fricassee Chickens, lb	18c
Fancy Jersey Fowl, lb	20c

AMUSEMENTS. AMUSEMENTS.

PLAINFIELD THEATRE

MATINEE AND EVENING

SATURDAY, MARCH 1

WILLIAM A. BRADY, Ltd., Presents

"Bought and Paid For"

THE GREATEST PLAY OF THE DAY BY GEORGE BROADHURST

SEATS NOW SELLING

Prices—Mat. 25c, 50c, 75c, $1; Night 25c, 50c, 75c, $1, 1.50

TONIGHT---MOTION PICTURES

3 Shows Daily---2 p. m., 7 p. m. and 9 p. m.

Come any time, stay long as you like. New Pictures Every Day. Photo Plays—Scenic Pictures. Admission PRICE 10c—NO HIGHER.

AMUSEMENTS.

PROCTOR'S

THE HOME THEATRE

MOTION PICTURES AND VAUDEVILLE

DAILY, MATINEE AND NIGHT AT 2 P. M., 7 P. M., 9 P. M.

NEW PICTURES DAILY

EVERY SHOW GIVEN IN FULL

NEW COMPANIES MONDAY AND THURSDAY

TODAY'S VAUDEVILLE

"THE SUFFRAGETTE JURY" A MUSICAL COMEDY SCREAM WITH 14 PEOPLE

THE FOUR HOWARDS COMEDY SKETCH "THE WRONG MR. CORBETT"

WILSON & AUBREY COMEDY PANTOMIME

BURKE & DE RHONE SINGING AND DANCING

AL EDWARDS BLACKFACE MUSICAL AND PHOTOPLAYS

SMALLEY BROS.

BUTCHERS

CHOICE MEATS

GAME IN SEASON.

ROASTING AND BROILING CHICKENS A SPECIALTY

BERKSHIRE SAUSAGE (none better).

Orders called for and delivered.

Telephone 88-A.

CARL SILBERT'S JEWELRY STORE

is now located at

255 W. Front St

Opposite Postoffice.

LOOK FOR WHITE STREET CLOCK

RITZ Inc.

BABCOCK BUILDING

CANDIES, ICE CREAM, DAINTY LUNCH

ADVERTISE All Your Wants, To Let For Sale, Boards, Personls, etc., in The DAILY PRESS. **1c A WORD**

Those work seekers who expect to find a job through one publication of a want ad are sometimes disappointed—though not always.

Classified advertising will sell that piano for its cash value.

—The domestic workers—cooks, maids, waitresses and other helpers of the household—keep close track of Press Wants.

The "Famous" Dr. Jonas Cushion Comfort Shoe for Women, at 1.49

M. Abrams

EVENING SLIPPERS.

Satin in all colors; patent colt and dongola kid; a large variety to choose from, at..... 1.29

Our semi-annual sale is now in full swing, the many lines are still complete in sizes and many styles to choose from. A glimpse at our windows will convince you of the many great reductions.

There is still left about 250 pairs of Women's HIGH-GRADE Shoes; assorted styles in button and blucher; A, B and C widths; former prices from $2.50 to $3.50—

Now $1

Women's, Misses' and Children's Storm Rubbers

at 29c Per Pair

M. ABRAMS 229-233 West Front St., Plainfield Branch: New Brunswick, N. J.

WAREHOUSEMAN'S SALE.

Notice is hereby given that the following described goods stored on account of the parties named will be sold at public auction on Saturday, the 15th day of March, 1913, at 10 a. m., at the Warehouse of the undersigned, North and Fillmore Avenues, Plainfield, New Jersey, to satisfy storage and other charges.

Goods	Name of Party
Household goods	G. E. Dean
Household goods	H. M. Munsell
Household goods	Harriet Marshall
Household goods	Rosena Pierce
Household goods	J. H. Simons
Household goods	J. E. Ruth
Household goods	James Elm
Household goods	Nellie Leahy
UNCLAIMED FREIGHT.	
1 box	Mrs. Fred Homer
1 case	C. J. Mc Nabb
1 bdl.	Plainfield Stove Co.
2 chairs	L. Kadish
1 can	M. H. Mortmor
1 drum	C. R. Nash
9 ps. furniture	
1 bbl.	C. Du Bois
1 bdl.	R. Anderson
1 box	
1 box	Mrs. A. H. Van Arsdale
1 box	M. Depoles
1 box	H. C. Goodman
½-bbl.	Plainfield Garage Co.
2 rolls wire	John P. Wolf
1 table	A. L. H. Streuli
1 stove	Mrs. L. Clark
1 gun	C. D. Powell
4 columns	Pendleton & Townsend
2 seat supports	
2 bdl.	E. L. Hand
1 case	S. P. Myers
2 leaders	E. Dacy
1 box	Corulff & Bro.
1 bdl.	Kessley & M.
1 case	I. Boafeda
1 bdl.	Plainfield Cab Co.
1 keg	E. H. Nielson
4 radiators	Reiff Bros.
1 ct. patterns	W. T. Bintliff
1 table	M. Cohen

MONO-FIREPROOF STORAGE WAREHOUSE CO. 2 28 3 7-14

Hoagland's Express

Vans and careful and competent men for

FURNITURE MOVING

OFFICE 116 WEST SECOND ST.

Telephone 883-W.

For Sale advertising will bring you cash for that unused office furniture. —Press Wants show many chances for advancement.

FURS AT HALF PRICE

We are announcing our sale and beg the people to consider it. The offers which we are making on our goods are such as the public will positively not be able to duplicate at any place or any time. High class goods at prices which you would pay for cheap, inferior articles elsewhere. The reason for our making this sale is plain to everybody, all having felt the warm weather, which results in our being heavily overstocked. It will pay the largest interest on your money to buy now even if you do not expect to get much wear from the garments this winter. The goods will be of use for several seasons as our styles are the latest staple designs and always in style.

COLD STORAGE AND REPAIRING FOR THE SUMMER AT SPECIAL PRICES.

Charles Kurtzman

DR. PITTIS OFFICE BUILDING

PLAINFIELD FUR STORE,

178 EAST FRONT STREET, PLAINFIELD.

Tel. 1935-J. OPEN EVENINGS

Cash Specials At

Applegate's Meat & Produce Market

Hindquarters Genuine Lamb	20c	Loins Pork	18c
Legs Genuine Lamb	20c	Strictly Fresh Jersey Eggs	29c
Prime Rib Roast	25c	Potatoes, large basket	45c
Sirloin Steak	25c	Yellow Turnips, large basket	35c
Forequarters Lamb	14c	Red Onions, large basket	40c
Roast Pork	16c	Yellow Onions, large basket	40c
Regular Fresh Hams	20c	Fancy Baldwin Apples, pony basket	35c
Sausage, own make	18c		

Clifford L. Applegate

163 SOMERSET STREET. TEL. 1110.

TRY A PRESS WANT AD